

NIEDERSCHLAGSHÖHE IN MM

01474 BREMEN-FLUGHAFEN OKTOBER 1981

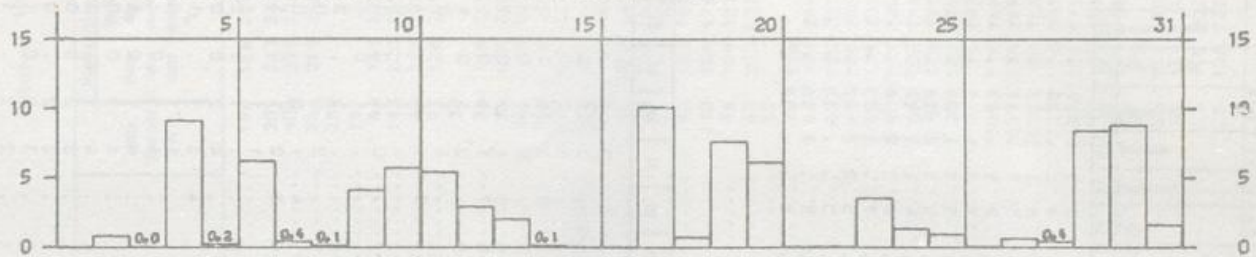

SONNENSCHEINDAUER IN STUNDEN

01474 BREMEN-FLUGHAFEN OKTOBER 1981

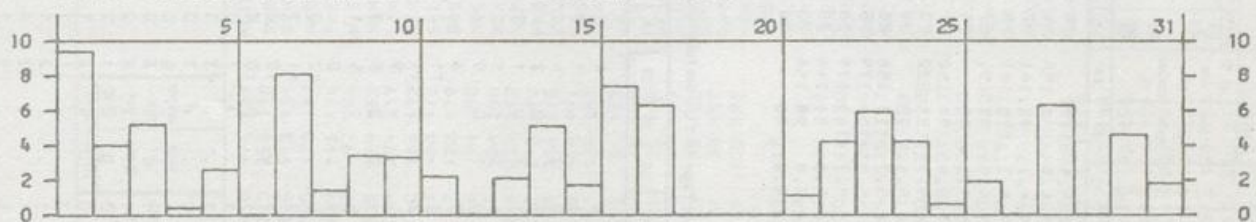

LUFTTEMPERATUR IN GRAD C MAXIMUM, MINIMUM (x) UND MITTEL (o)

01474 BREMEN-FLUGHAFEN OKTOBER 1981

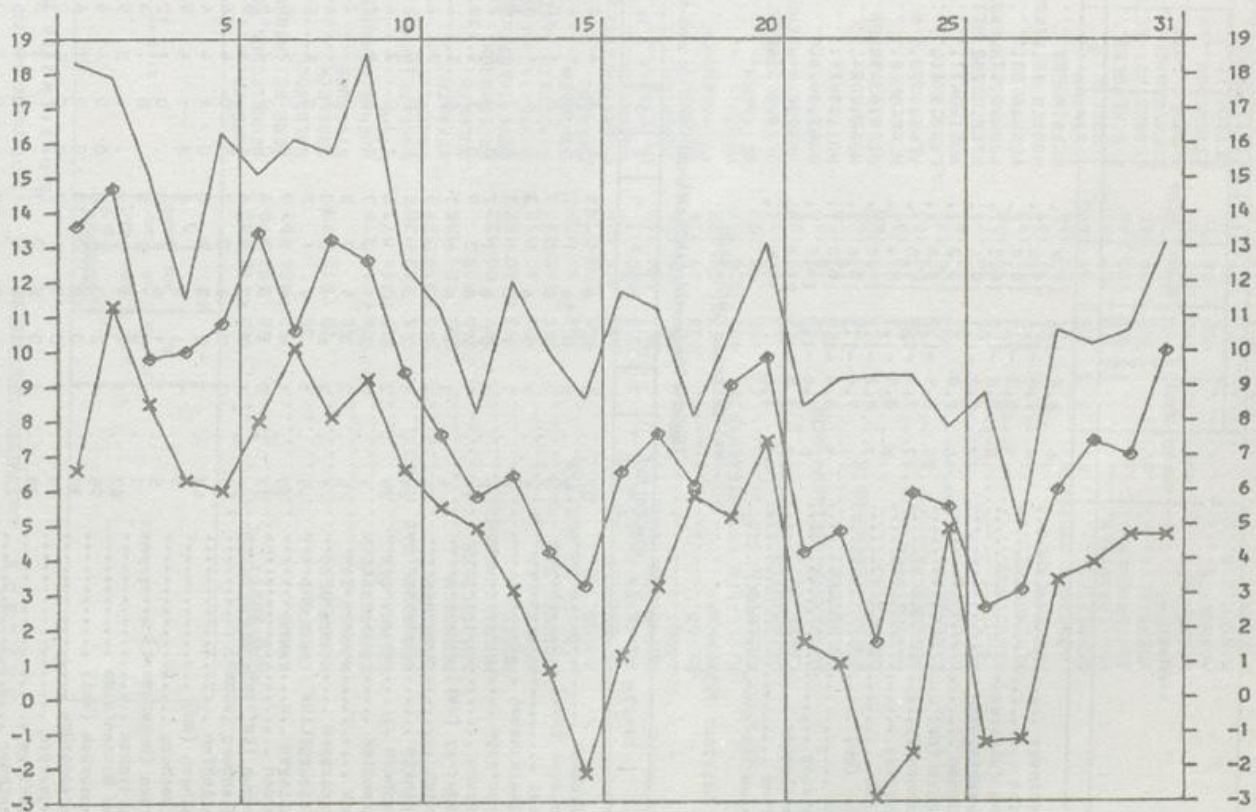

Monatswerte Niederschlagshöhe

| Station | Höhe über NN in m | Niederschlag | | Station | Höhe über NN in m | Niederschlag | | Station | Höhe über NN in m | Niederschlag | |
|----------------------------|-------------------|--------------|-------------------|----------------------------|-------------------|--------------|-------------------|-----------------------------|-------------------|--------------|-------------------|
| | | Höhe in mm | in % des normalen | | | Höhe in mm | in % des normalen | | | Höhe in mm | in % des normalen |
| SCHOEPFINGEN..... | 110 | 118 | 182 | BURBACH..... | 450 | 176 | 189 | ALTENA I.M..... | 196 | 186 | 219 |
| UCHTRUP..... | 58 | 107 | 170 | NEUNKIRCHEN, KR. SIEGEN... | 270 | 158 | 198 | RUMENHOL..... | 205 | 213 | 234 |
| AHAUS..... | 52 | 106 | 158 | BERG BEI HENNEF..... | 175 | 113 | 161 | SCHWENKE..... | 406 | 235 | 206 |
| COESFELD..... | 84 | | | WALDROEL..... | 295 | 170 | 189 | HASSLINGHAUSEN..... | 264 | 219 | 258 |
| RINGENBERG..... | 20 | 115 | 198 | BROELCK..... | 139 | 166 | 174 | PLESSEN..... | 289 | | |
| BORKEN I.M..... | 48 | | | SIEGBURG..... | 63 | 92 | 156 | WITTEN-GEDERN..... | 117 | | |
| ERNDTBRUECK..... | 500 | 218 | 216 | HUENGRINGHAUSEN..... | 375 | 189 | 188 | WINZ..... | 64 | 151 | 232 |
| GIRKHAUSEN..... | 510 | 166 | 171 | WIEHL..... | 215 | 204 | 219 | LANGENBERG..... | 113 | 220 | 259 |
| BERLEBURG, BAD (KHST)..... | 445 | 153 | 170 | ENGELSKIRCHEN..... | 140 | 184 | 192 | HENKICHENBURG..... | 60 | 123 | 202 |
| ZUESCHEN..... | 514 | 148 | 159 | BRUEHL..... | 81 | 83 | 173 | GELSENKIRCHEN-BUER..... | 93 | 138 | 209 |
| MEDEBACH..... | 405 | 104 | 158 | REFRATH..... | 67 | 122 | 179 | BOCHUM..... | 77 | | |
| KUESTELBERG..... | 666 | 132 | | PULHEIM..... | 56 | 94 | 200 | MOERS..... | 26 | 116 | 219 |
| HELMINGHAUSEN..... | 377 | 90 | 122 | LEVERKUSEN..... | 44 | 106 | 200 | MEHRUM..... | 24 | 125 | 242 |
| HOHENWEL..... | 243 | 80 | 157 | BEVERTALSPERRE..... | 298 | 229 | 212 | NIEDERALME..... | 307 | 96 | 123 |
| BEVERUNGEN..... | 101 | 87 | 150 | WUPPERTAL-HERBRINGHAUSEN | 275 | 243 | 219 | FUERSTENBERG..... | 340 | 81 | 107 |
| DRIBURG, BAD..... | 213 | 140 | 152 | REMSCHIED (ESCHBACHTAL) | 208 | 234 | 245 | WEWELSBURG..... | 215 | 104 | 153 |
| VOERDEN, KR. ROEXTER..... | 228 | 97 | 129 | SOLLINGEN..... | 209 | 159 | 171 | LICHTENAU, KR. PADERBORN... | 300 | 109 | 132 |
| BRAKEL..... | 143 | 108 | 174 | OSENAU..... | 81 | 139 | 188 | BLANKENRODE..... | 375 | 99 | 132 |
| VELDROM..... | 340 | 155 | 148 | MUENSTEREIFEL, BAD..... | 385 | 61 | 133 | SALZKOTTEN..... | 95 | 107 | 181 |
| SCHIEDER-KAMERUN..... | 220 | 100 | | RHEINBACH..... | 180 | 72 | 154 | LIPPSTADT..... | 75 | 103 | 166 |
| MEIERBERG..... | 250 | 104 | 153 | BLIESHEIM..... | 106 | 75 | 167 | DELLBRUECK..... | 94 | 93 | 155 |
| LAGE..... | 103 | 106 | 154 | ZUELPICH..... | 170 | 58 | 149 | WADERSLOH..... | 92 | 102 | 162 |
| LEMGO..... | 138 | 89 | 125 | ELSDORF..... | 85 | 88 | 180 | SOEST..... | 110 | 104 | 176 |
| HERFORD..... | 77 | 98 | 158 | FRIMMERSDORF..... | 71 | 86 | 187 | RHYERN..... | 96 | 109 | 179 |
| BIELLEFELD (STADTGAERTN.) | 108 | 125 | 169 | NEUSS..... | 39 | 100 | 192 | KAMEN..... | 62 | 122 | 222 |
| ENGER..... | 115 | 97 | 152 | METTMANN..... | 140 | | | LUENEN..... | 52 | | |
| OEWYHAUSEN, BAD..... | 63 | 81 | 131 | DUESSELDORF (FLUGWEH)... | 37 | 117 | | WALTROP..... | 74 | 126 | |
| LAHDE..... | 40 | 77 | 138 | DUISBURG-HOEFELD..... | 28 | | | SEIDEN, KR. COESFELD..... | 58 | 151 | 244 |
| WASSERSTRASSE (WEHR-SCHL) | 34 | 76 | 149 | BRUNSKAPPEL..... | 413 | 140 | 146 | LUEDINGHAUSEN..... | 58 | 123 | 212 |
| LUEBECKE..... | 55 | 86 | 156 | NUTTLAR..... | 330 | 116 | 130 | NORDKIRCHEN..... | 61 | 126 | 229 |
| RHEIA-WIEDENBRUECK..... | 70 | 92 | 153 | MESCHUDE..... | 345 | 129 | 154 | GROSS REKEN..... | 60 | 128 | 200 |
| SENNESTADT..... | 127 | 117 | 160 | SELLINGHAUSEN..... | 424 | 125 | 147 | HALTERN..... | 40 | 111 | 182 |
| HARSEWINKEL..... | 65 | 98 | 161 | HELLEFELD..... | 351 | 118 | 139 | ERLE BEI RAESFELD..... | 66 | 103 | 156 |
| OSTENFELDE..... | 78 | 108 | 183 | ALLENDDORF I.M..... | 310 | 136 | 158 | XANTEN..... | 20 | 126 | 221 |
| WARENDORF..... | 53 | 105 | 172 | LANGSCHEID..... | 340 | 121 | 157 | HALTERN..... | 20 | 103 | 175 |
| VERSMOLD..... | 71 | 108 | 164 | RUETHEN..... | 330 | 100 | 130 | HAVERT..... | 46 | 95 | 202 |
| TELSTE..... | 55 | 99 | 171 | HIRSCHBERG BEI WARSTEIN | 410 | 136 | 162 | MONSCHAU..... | 509 | 171 | 169 |
| NEUBECKUM..... | 105 | 119 | 192 | MOHNETALSPERRE..... | 232 | 125 | 181 | UDENBRETH..... | 370 | 99 | 168 |
| ALTENBERGE..... | 110 | 115 | 192 | NEUENRADE..... | 339 | 170 | 191 | GEUEND-MALSSENDEN..... | 127 | 78 | 181 |
| KATTENVENNE..... | 55 | 117 | 189 | HOLZEN-MOERINGEN..... | 364 | 129 | | SCHWEINHUETTE..... | 162 | 106 | 171 |
| LADBERGEN-OVERBECK..... | 51 | 109 | 188 | HEPPINGEN..... | 350 | 168 | 185 | ERKELENZ..... | 99 | 90 | 155 |
| EMSBETTEN..... | 35 | 91 | 169 | ISERLOHN..... | 220 | 142 | 189 | HEIZENBERG-SCHLEIDEN..... | 163 | 124 | 218 |
| WESTERKAPPEL..... | 70 | 107 | 181 | SCHWERVE..... | 180 | 137 | 190 | HEINSBERG..... | 57 | 94 | |
| IBBENBUEREN..... | 68 | 103 | 166 | FLECKENBERG..... | 365 | 141 | 158 | BRUEGGEN..... | 58 | 112 | 190 |
| HOERSTEL..... | 45 | 109 | 188 | LENNESTADT-ALTENHUNDEN.. | 300 | 141 | 178 | ALDEKERK..... | 35 | 114 | 204 |
| LAASPHE..... | 340 | 193 | 254 | ROEMERSHAGEN..... | 416 | 207 | 199 | KAPELLEN..... | 23 | 115 | 202 |
| KRONENBURG..... | 510 | 156 | 200 | OLPE..... | 305 | 191 | 203 | WEEZE-HEES..... | 28 | 126 | 238 |
| KRONHUETTE..... | 400 | 86 | 176 | ATTENDORN..... | 307 | 157 | 180 | | | | |
| HONNEF, BAD..... | 90 | 86 | 179 | HERSCHEID..... | 412 | 210 | 219 | | | | |
| EICHEN..... | 305 | 192 | 216 | PLETTENBERG..... | 272 | 155 | 165 | | | | |

*) Zeitraum 1931-1960

Wetteramtsbereich Essen
 Tagliche Niederschlagshöhen (mm) - vom 7. Die mittlere Grenzzeit der Regenbildung ist für den Budgettag -

| Station | Höhe über NN in m | | | | | | | | | | | | | | | | | | | | | | | | | | | | | | | | | | |
|---------------------------|-------------------|---|---|----|----|----|----|---|---|----|----|----|----|----|----|----|----|----|----|----|----|----|----|----|----|----|----|----|----|----|----|-------|-----|-----|-----|
| | 1 | 2 | 3 | 4 | 5 | 6 | 7 | 8 | 9 | 10 | 11 | 12 | 13 | 14 | 15 | 16 | 17 | 18 | 19 | 20 | 21 | 22 | 23 | 24 | 25 | 26 | 27 | 28 | 29 | 30 | 31 | Monat | | | |
| Gronau | 40 | 0 | 4 | 4 | 11 | 5 | 0 | 0 | 0 | 6 | 6 | 9 | 8 | 3 | 1 | 10 | 7 | 7 | 1 | 9 | 5 | 2 | 0 | 0 | 3 | 3 | 2 | 1 | 0 | 6 | 15 | 4 | 112 | | |
| Kahler Asten (Wst) | 839 | 0 | 4 | 4 | 11 | 5 | 0 | 0 | 0 | 10 | 11 | 13 | 15 | 19 | 1 | 10 | 8 | 13 | 7 | 9 | 8 | 0 | 0 | 0 | 0 | 3 | 3 | 1 | 0 | 3 | 19 | 12 | 3 | 175 | |
| Bad Driburg | 213 | 0 | 1 | 1 | 2 | 1 | 3 | 0 | 0 | 1 | 10 | 14 | 6 | 11 | 1 | 7 | 7 | 7 | 9 | 10 | 7 | 0 | 0 | 0 | 0 | 0 | 0 | 1 | 0 | 6 | 14 | 8 | 3 | 140 | |
| Hexter | 93 | 0 | 0 | 1 | 1 | 2 | 19 | 3 | 0 | 4 | 8 | 5 | 3 | 4 | 0 | 5 | 0 | 7 | 4 | 5 | 2 | 0 | 0 | 0 | 0 | 0 | 0 | 0 | 0 | 3 | 10 | 5 | 1 | 93 | |
| Minden-Hahlen | 46 | 0 | 1 | 3 | 4 | 2 | 19 | 3 | 0 | 6 | 7 | 5 | 3 | 4 | 0 | 4 | 0 | 27 | 8 | 2 | 0 | 0 | 0 | 0 | 0 | 0 | 0 | 0 | 0 | 2 | 10 | 5 | 1 | 98 | |
| Randen | 54 | 0 | 0 | 4 | 10 | 1 | 9 | 0 | 0 | 5 | 6 | 1 | 2 | 7 | 2 | 0 | 0 | 9 | 4 | 7 | 1 | 0 | 0 | 0 | 0 | 0 | 0 | 0 | 0 | 3 | 8 | 5 | 0 | 91 | |
| Augustdorf | 163 | 0 | 1 | 6 | 2 | 5 | 11 | 2 | 0 | 8 | 7 | 11 | 3 | 5 | 0 | 2 | 0 | 4 | 2 | 6 | 6 | 0 | 0 | 0 | 0 | 0 | 0 | 0 | 2 | 5 | 11 | 4 | 2 | 114 | |
| Gutersloh (KHST) | 72 | 0 | 2 | 4 | 3 | 3 | 11 | 0 | 0 | 4 | 6 | 11 | 3 | 5 | 0 | 2 | 0 | 4 | 2 | 6 | 6 | 0 | 0 | 0 | 0 | 0 | 0 | 0 | 1 | 3 | 12 | 4 | 2 | 96 | |
| Dresteinfurt | 64 | 0 | 1 | 4 | 6 | 5 | 14 | 0 | 0 | 9 | 10 | 7 | 4 | 7 | 0 | 2 | 0 | 4 | 2 | 7 | 5 | 0 | 0 | 0 | 0 | 0 | 0 | 0 | 1 | 4 | 14 | 4 | 1 | 110 | |
| Tecklenburg | 154 | 0 | 1 | 0 | 10 | 2 | 8 | 0 | 0 | 6 | 5 | 6 | 4 | 9 | 0 | 0 | 0 | 9 | 1 | 12 | 5 | 0 | 0 | 0 | 0 | 0 | 0 | 0 | 1 | 4 | 10 | 5 | 0 | 104 | |
| Friesdorf bei Bonn | 610 | 0 | 2 | 0 | 10 | 4 | 1 | 0 | 0 | 3 | 5 | 8 | 6 | 6 | 0 | 3 | 6 | 7 | 10 | 7 | 4 | 0 | 0 | 0 | 0 | 0 | 0 | 0 | 0 | 1 | 0 | 12 | 3 | 78 | |
| Löhnhof bei Netphen | 250 | 0 | 5 | 7 | 7 | 1 | 3 | 2 | 0 | 9 | 12 | 8 | 10 | 18 | 3 | 9 | 0 | 15 | 14 | 5 | 10 | 0 | 0 | 0 | 0 | 0 | 0 | 0 | 2 | 5 | 9 | 9 | 1 | 169 | |
| Gummersbach | 230 | 0 | 1 | 10 | 3 | 12 | 7 | 2 | 0 | 5 | 20 | 8 | 10 | 19 | 0 | 8 | 0 | 18 | 8 | 11 | 14 | 0 | 0 | 0 | 0 | 0 | 0 | 0 | 2 | 1 | 9 | 15 | 10 | 1 | 196 |
| Kürten | 37 | 0 | 1 | 2 | 0 | 5 | 11 | 4 | 0 | 3 | 6 | 12 | 2 | 9 | 1 | 7 | 0 | 9 | 5 | 6 | 9 | 0 | 0 | 0 | 0 | 0 | 0 | 0 | 0 | 5 | 4 | 3 | 0 | 109 | |
| Duesseldorf (Sudfriedhof) | 325 | 0 | 3 | 12 | 5 | 12 | 7 | 4 | 0 | 3 | 13 | 15 | 9 | 15 | 1 | 9 | 0 | 11 | 8 | 5 | 10 | 1 | 0 | 0 | 0 | 0 | 0 | 0 | 6 | 10 | 6 | 10 | 8 | 1 | 169 |
| Elohe | 472 | 0 | 6 | 4 | 3 | 11 | 5 | 1 | 0 | 3 | 9 | 18 | 9 | 15 | 1 | 9 | 0 | 10 | 5 | 4 | 7 | 0 | 0 | 0 | 0 | 0 | 0 | 0 | 6 | 7 | 5 | 2 | 140 | | |
| Brilon | 121 | 0 | 1 | 3 | 4 | 7 | 13 | 5 | 0 | 5 | 13 | 8 | 7 | 8 | 0 | 9 | 0 | 13 | 7 | 3 | 5 | 0 | 0 | 0 | 0 | 0 | 0 | 0 | 1 | 4 | 12 | 3 | 0 | 125 | |
| Fröndenberg | 684 | 0 | 4 | 16 | 4 | 7 | 0 | 0 | 0 | 10 | 17 | 9 | 12 | 1 | 10 | 0 | 13 | 17 | 4 | 13 | 1 | 0 | 0 | 0 | 0 | 0 | 0 | 0 | 6 | 12 | 9 | 1 | 184 | | |
| Rhein Weser Turm | 417 | 0 | 3 | 10 | 6 | 6 | 3 | 1 | 0 | 8 | 13 | 15 | 7 | 15 | 1 | 10 | 0 | 10 | 19 | 6 | 14 | 2 | 0 | 0 | 0 | 0 | 0 | 1 | 7 | 11 | 13 | 2 | 189 | | |
| Kohlhagen | 279 | 0 | 1 | 11 | 9 | 9 | 13 | 4 | 0 | 11 | 12 | 18 | 8 | 21 | 0 | 10 | 0 | 10 | 5 | 10 | 18 | 0 | 0 | 0 | 0 | 0 | 0 | 0 | 1 | 10 | 17 | 9 | 1 | 222 | |
| Ennepetalstraße | 120 | 0 | 3 | 6 | 7 | 4 | 15 | 5 | 0 | 6 | 10 | 11 | 8 | 8 | 0 | 7 | 0 | 6 | 3 | 5 | 7 | 0 | 0 | 0 | 0 | 0 | 0 | 0 | 1 | 5 | 17 | 4 | 1 | 142 | |
| Duisburg-Blidrich | 60 | 0 | 2 | 3 | 7 | 3 | 17 | 3 | 0 | 8 | 9 | 7 | 10 | 0 | 4 | 0 | 4 | 4 | 2 | 8 | 4 | 0 | 0 | 0 | 0 | 0 | 0 | 0 | 1 | 9 | 8 | 6 | 1 | 134 | |
| Dortmund (KHST) | 33 | 0 | 1 | 7 | 8 | 17 | 0 | 0 | 0 | 6 | 7 | 8 | 5 | 8 | 0 | 1 | 0 | 4 | 2 | 8 | 4 | 0 | 0 | 0 | 0 | 0 | 0 | 0 | 2 | 1 | 9 | 9 | 4 | 1 | 116 |
| Herten | 21 | 0 | 7 | 1 | 4 | 4 | 13 | 1 | 0 | 4 | 12 | 6 | 6 | 11 | 0 | 2 | 0 | 6 | 1 | 6 | 10 | 0 | 0 | 0 | 0 | 0 | 0 | 0 | 3 | 0 | 5 | 5 | 3 | 105 | |
| Hervest-Dorsten | 362 | 0 | 2 | 4 | 1 | 13 | 8 | 1 | 0 | 5 | 10 | 4 | 5 | 2 | 2 | 7 | 1 | 11 | 9 | 8 | 10 | 1 | 1 | 0 | 0 | 0 | 0 | 0 | 4 | 0 | 5 | 8 | 5 | 1 | 126 |
| Roetgen-Filterwerk | 80 | 0 | 2 | 1 | 0 | 8 | 11 | 1 | 0 | 5 | 7 | 7 | 4 | 0 | 2 | 8 | 0 | 11 | 4 | 3 | 4 | 0 | 0 | 0 | 0 | 0 | 0 | 0 | 0 | 2 | 4 | 1 | 0 | 90 | |
| Jülich | 32 | 0 | 2 | 1 | 0 | 8 | 11 | 1 | 0 | 5 | 7 | 7 | 4 | 0 | 2 | 8 | 0 | 11 | 4 | 3 | 4 | 0 | 0 | 0 | 0 | 0 | 0 | 0 | 0 | 2 | 4 | 1 | 0 | 90 | |
| Welbeck bei Geldern | 46 | 0 | 2 | 7 | 7 | 8 | 8 | 0 | 0 | 3 | 14 | 11 | 6 | 17 | 1 | 3 | 0 | 5 | 1 | 6 | 4 | 0 | 0 | 0 | 0 | 0 | 0 | 0 | 3 | 6 | 8 | 3 | 1 | 125 | |
| Mönchengladbach | 46 | 0 | 0 | 1 | 4 | 13 | 2 | 0 | 0 | 3 | 19 | 2 | 6 | 8 | 1 | 8 | 0 | 8 | 0 | 8 | 5 | 4 | 0 | 0 | 0 | 0 | 0 | 0 | 3 | 4 | 2 | 1 | 103 | | |

Tageswerte der Lufttemperatur (Zehntel °C)

| Station (Höhe über NN in m) | Tageswerte | | | | | | | | | | | | | | | | | | | | | | | | | | | | | | | |
|--------------------------------|------------|-----|-----|-----|-----|-----|-----|-----|-----|-----|-----|-----|----|-----|-----|-----|-----|-----|-----|-----|-----|----|-----|-----|-----|-----|----|-----|-----|-----|-----|-----|
| | 1 | 2 | 3 | 4 | 5 | 6 | 7 | 8 | 9 | 10 | 11 | 12 | 13 | 14 | 15 | 16 | 17 | 18 | 19 | 20 | 21 | 22 | 23 | 24 | 25 | 26 | 27 | 28 | 29 | 30 | 31 | |
| Aachen (Wst) (202) | Mittel | 152 | 143 | 86 | 109 | 136 | 152 | 114 | 126 | 134 | 90 | 80 | 60 | 60 | 70 | 56 | 59 | 69 | 109 | 98 | 88 | 55 | 55 | 48 | 63 | 65 | 58 | 62 | 82 | 88 | 92 | 119 |
| | Höchstwert | 211 | 168 | 138 | 144 | 143 | 178 | 162 | 155 | 194 | 115 | 108 | 73 | 95 | 101 | 72 | 110 | 85 | 148 | 120 | 123 | 97 | 75 | 75 | 84 | 96 | 71 | 108 | 101 | 109 | 118 | 146 |
| | Tiefstwert | 100 | 130 | 73 | 78 | 102 | 122 | 94 | 94 | 110 | 74 | 57 | 54 | 48 | 37 | 47 | 22 | 36 | 78 | 56 | 63 | 39 | 35 | 36 | 24 | 49 | 30 | 26 | 55 | 80 | 79 | 90 |
| Bad Salzuflen (Wst) (98) | Mittel | 143 | 142 | 96 | 110 | 132 | 159 | 113 | 128 | 146 | 94 | 78 | 64 | 62 | 66 | 58 | 53 | 66 | 84 | 90 | 96 | 71 | 46 | 40 | 50 | 58 | 53 | 36 | 74 | 84 | 80 | 104 |
| | Höchstwert | 190 | 165 | 143 | 135 | 163 | 173 | 170 | 151 | 199 | 137 | 100 | 75 | 95 | 102 | 81 | 114 | 98 | 106 | 104 | 132 | 97 | 96 | 85 | 86 | 76 | 86 | 59 | 96 | 109 | 105 | 137 |
| | Tiefstwert | 85 | 118 | 86 | 72 | 102 | 114 | 105 | 85 | 98 | 80 | 70 | 56 | 44 | 43 | 17 | 25 | 05 | 68 | 60 | 73 | 56 | 25 | 09 | 00 | 45 | 25 | 20 | 27 | 70 | 63 | 71 |
| Essen-Bredenei (Wst) (154) | Mittel | 145 | 140 | 88 | 110 | 124 | 151 | 103 | 122 | 130 | 86 | 79 | 59 | 54 | 58 | 56 | 41 | 64 | 92 | 93 | 93 | 58 | 57 | 50 | 54 | 55 | 56 | 57 | 78 | 83 | 86 | 106 |
| | Höchstwert | 191 | 161 | 137 | 130 | 144 | 173 | 168 | 151 | 178 | 115 | 108 | 73 | 70 | 91 | 76 | 76 | 90 | 135 | 113 | 128 | 94 | 83 | 88 | 72 | 78 | 67 | 82 | 104 | 113 | 104 | 145 |
| | Tiefstwert | 99 | 116 | 80 | 65 | 102 | 118 | 97 | 93 | 109 | 69 | 54 | 41 | 44 | 38 | 49 | 13 | 34 | 65 | 56 | 69 | 43 | 32 | 36 | 06 | 46 | 37 | 24 | 53 | 72 | 70 | 85 |
| Kahler Asten (Wst) (839) | Mittel | 98 | 94 | 41 | 54 | 77 | 111 | 62 | 72 | 94 | 36 | 20 | 7 | 6 | 12 | 6 | 5 | 36 | 79 | 40 | 44 | 10 | 0 | 1 | 2 | 4 | 21 | 14 | 22 | 38 | 30 | 58 |
| | Höchstwert | 127 | 116 | 90 | 78 | 87 | 127 | 115 | 99 | 145 | 84 | 61 | 29 | 15 | 20 | 22 | 38 | 47 | 99 | 66 | 72 | 43 | 22 | 07 | 23 | 12 | 33 | 61 | 27 | 57 | 36 | 87 |
| | Tiefstwert | 71 | 71 | 32 | 23 | 50 | 82 | 49 | 51 | 65 | 22 | -02 | 03 | -03 | -06 | -06 | -11 | -04 | 46 | 22 | 22 | 00 | -11 | -12 | -14 | -04 | 09 | -03 | 00 | 23 | 21 | 29 |
| Lüdenscheid (444) | Mittel | 128 | 114 | 60 | 82 | 104 | 134 | 90 | 106 | 116 | 69 | 56 | 36 | 34 | 40 | 36 | 34 | 64 | 93 | 67 | 71 | 33 | 30 | 32 | 31 | 42 | 46 | 32 | 53 | 64 | 55 | 90 |
| | Höchstwert | 162 | 132 | 111 | 112 | 118 | 146 | 144 | 133 | 174 | 101 | 79 | 52 | 40 | 58 | 52 | 60 | 82 | 117 | 76 | 98 | 58 | 54 | 49 | 54 | 48 | 52 | 74 | 82 | 62 | 119 | |
| | Tiefstwert | 98 | 108 | 54 | 45 | 76 | 104 | 80 | 74 | 93 | 55 | 25 | 12 | 29 | 16 | 27 | 13 | 26 | 76 | 42 | 52 | 29 | 11 | 24 | 08 | 30 | 40 | 18 | 35 | 50 | 56 | |
| Siatig (505) | Mittel | 116 | 113 | 62 | 86 | 112 | 136 | 100 | 106 | 114 | 81 | 50 | 42 | 28 | 46 | 40 | 31 | 84 | 103 | 74 | 70 | 30 | 34 | 23 | 30 | 44 | 36 | 34 | 59 | 73 | 70 | 98 |
| | Höchstwert | 160 | 140 | 104 | 115 | 143 | 165 | 140 | 135 | 175 | 98 | 115 | 65 | 50 | 75 | 55 | 80 | 115 | 146 | 95 | 110 | 65 | 57 | 40 | 50 | 68 | 55 | 76 | 75 | 92 | 90 | 130 |
| | Tiefstwert | 70 | 98 | 35 | 54 | 80 | 105 | 68 | 70 | 75 | 40 | 35 | 24 | 15 | 04 | 25 | -25 | 20 | 75 | 30 | 45 | 09 | 05 | 15 | -20 | 28 | 20 | 00 | 20 | 55 | 52 | |

Wetteramtsbereich F R A N K F U R T

NIEDERSCHLAGSHÖHE IN MM

02640 FRANKFURT/M-FLUGHAFEN OKTOBER 1981

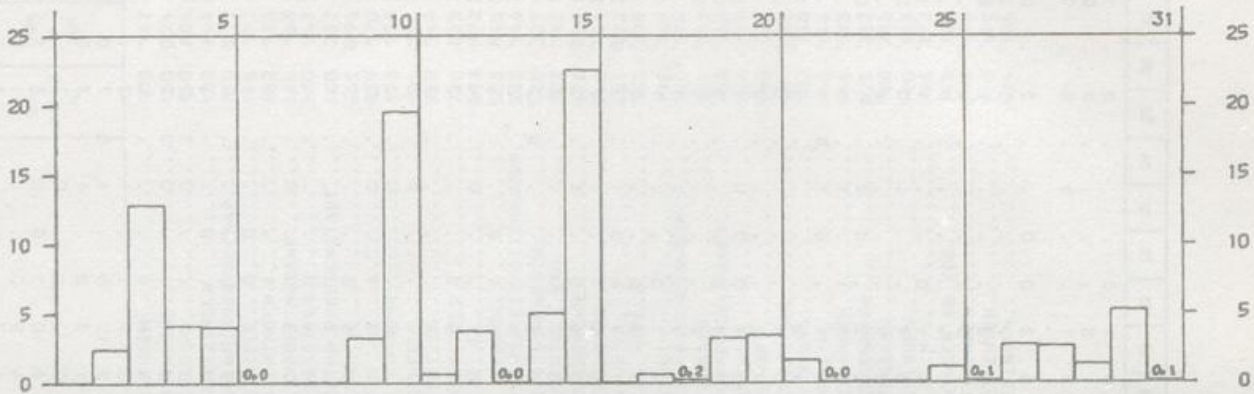

SONNENSCHENDAUER IN STUNDEN

02640 FRANKFURT/M-FLUGHAFEN OKTOBER 1981

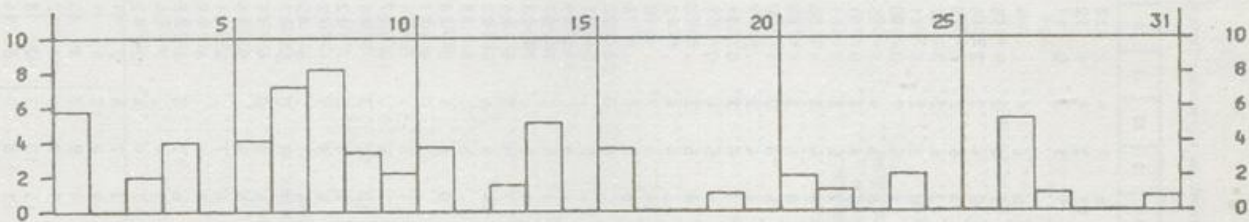

LUFTTEMPERATUR IN GRAD C MAXIMUM, MINIMUM (x) UND MITTEL (◇)

02640 FRANKFURT/M-FLUGHAFEN OKTOBER 1981

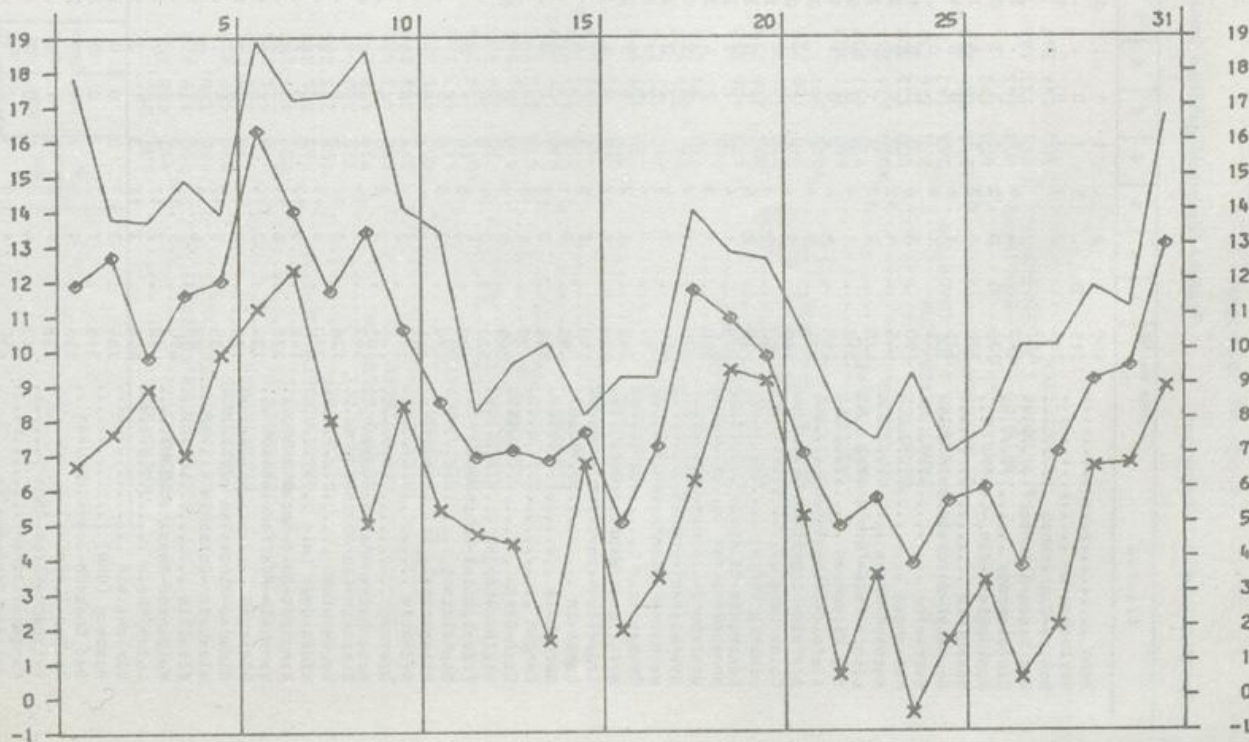

| Station | Höhe über NN m | 1 | 2 | 3 | 4 | 5 | 6 | 7 | 8 | 9 | 10 | 11 | 12 | 13 | 14 | 15 | 16 | 17 | 18 | 19 | 20 | 21 | 22 | 23 | 24 | 25 | 26 | 27 | 28 | 29 | 30 | 31 | Monat | |
|---------------------------|-------------------|---|---|----|---|---|---|---|---|----|----|----|----|----|----|----|----|----|----|----|----|----|----|----|----|----|----|----|----|----|----|----|-------|-----|
| Tann | 400 | 0 | 3 | 4 | 1 | 1 | 1 | 1 | 1 | 11 | 19 | 6 | 7 | 4 | 2 | 13 | 4 | 7 | 0 | 4 | 0 | 4 | 0 | 0 | 0 | 0 | 0 | 0 | 1 | 3 | 3 | 5 | 1 | 101 |
| Herleshausen | 215 | 0 | 2 | 5 | 1 | 0 | 1 | 1 | 1 | 5 | 4 | 13 | 3 | 1 | 1 | 12 | 4 | 6 | 6 | 1 | 3 | 1 | 3 | 3 | 3 | 3 | 3 | 0 | 1 | 3 | 3 | 2 | 64 | |
| Sontes-Donnershag | 281 | 0 | 2 | 7 | 3 | 0 | 1 | 1 | 1 | 6 | 4 | 9 | 5 | 3 | 0 | 11 | 9 | 8 | 3 | 1 | 3 | 1 | 3 | 3 | 3 | 3 | 3 | 0 | 1 | 3 | 3 | 2 | 75 | |
| Bad Soden-Allendorf | 147 | 0 | 2 | 5 | 1 | 1 | 1 | 1 | 1 | 7 | 19 | 9 | 8 | 3 | 9 | 15 | 0 | 1 | 6 | 2 | 7 | 7 | 7 | 7 | 7 | 7 | 7 | 0 | 2 | 5 | 5 | 3 | 106 | |
| Großalmerode | 375 | 0 | 1 | 13 | 1 | 1 | 1 | 1 | 1 | 16 | 20 | 5 | 4 | 2 | 2 | 14 | 3 | 4 | 3 | 2 | 13 | 13 | 13 | 13 | 13 | 13 | 13 | 0 | 1 | 5 | 5 | 6 | 0 | 114 |
| Schlüchtern-Klo.-Gomft. | 376 | 0 | 1 | 9 | 1 | 0 | 0 | 0 | 0 | 8 | 13 | 3 | 6 | 2 | 0 | 10 | 3 | 10 | 1 | 3 | 2 | 2 | 2 | 2 | 2 | 2 | 2 | 0 | 0 | 6 | 6 | 4 | 2 | 128 |
| Hosenfeld | 255 | 0 | 1 | 6 | 1 | 0 | 0 | 0 | 0 | 6 | 2 | 12 | 6 | 2 | 0 | 12 | 7 | 2 | 1 | 4 | 1 | 4 | 4 | 4 | 4 | 4 | 4 | 0 | 0 | 5 | 3 | 0 | 74 | |
| Heunatal-Untersoppeln | 190 | 0 | 3 | 6 | 0 | 0 | 0 | 0 | 0 | 7 | 9 | 11 | 5 | 9 | 0 | 10 | 0 | 10 | 6 | 4 | 3 | 1 | 1 | 1 | 1 | 1 | 1 | 0 | 0 | 2 | 2 | 4 | 0 | 123 |
| Bebra-Iba | 445 | 0 | 4 | 12 | 0 | 0 | 0 | 0 | 0 | 4 | 6 | 8 | 3 | 4 | 1 | 15 | 7 | 1 | 1 | 2 | 2 | 5 | 5 | 5 | 5 | 5 | 5 | 0 | 0 | 3 | 5 | 0 | 92 | |
| Melungen | 420 | 0 | 4 | 12 | 0 | 0 | 0 | 0 | 0 | 7 | 7 | 4 | 5 | 1 | 1 | 11 | 3 | 7 | 9 | 0 | 2 | 1 | 1 | 1 | 1 | 1 | 1 | 0 | 0 | 1 | 5 | 3 | 0 | 63 |
| Korbach-Rhena | 302 | 0 | 4 | 6 | 0 | 0 | 0 | 0 | 0 | 6 | 10 | 4 | 4 | 3 | 4 | 10 | 0 | 6 | 11 | 0 | 5 | 1 | 1 | 1 | 1 | 1 | 1 | 0 | 0 | 2 | 6 | 3 | 0 | 94 |
| Lichtenfels-Fürstenberg | 269 | 0 | 4 | 6 | 0 | 0 | 0 | 0 | 0 | 9 | 10 | 8 | 6 | 2 | 1 | 10 | 7 | 9 | 1 | 6 | 1 | 6 | 1 | 1 | 1 | 1 | 1 | 0 | 0 | 2 | 6 | 3 | 0 | 94 |
| Bad Wildungen | 375 | 0 | 2 | 4 | 6 | 1 | 1 | 1 | 1 | 7 | 1 | 6 | 3 | 0 | 1 | 10 | 6 | 7 | 7 | 9 | 1 | 6 | 1 | 1 | 1 | 1 | 1 | 0 | 0 | 2 | 6 | 3 | 0 | 94 |
| Alsfeld-Reibetenrod | 340 | 0 | 2 | 4 | 6 | 1 | 1 | 1 | 1 | 6 | 10 | 8 | 6 | 2 | 1 | 10 | 7 | 9 | 1 | 6 | 1 | 6 | 1 | 1 | 1 | 1 | 1 | 0 | 0 | 2 | 6 | 3 | 0 | 94 |
| Alefeld-Lingselbach | 222 | 0 | 1 | 3 | 3 | 1 | 1 | 1 | 1 | 7 | 1 | 6 | 3 | 0 | 1 | 10 | 6 | 7 | 7 | 9 | 1 | 6 | 1 | 1 | 1 | 1 | 1 | 0 | 0 | 2 | 6 | 3 | 0 | 94 |
| Gilsberg | 273 | 0 | 1 | 3 | 3 | 1 | 1 | 1 | 1 | 7 | 1 | 6 | 3 | 0 | 1 | 10 | 6 | 7 | 7 | 9 | 1 | 6 | 1 | 1 | 1 | 1 | 1 | 0 | 0 | 2 | 6 | 3 | 0 | 94 |
| Hopberg (Efze) | 222 | 0 | 1 | 3 | 3 | 1 | 1 | 1 | 1 | 7 | 1 | 6 | 3 | 0 | 1 | 10 | 6 | 7 | 7 | 9 | 1 | 6 | 1 | 1 | 1 | 1 | 1 | 0 | 0 | 2 | 6 | 3 | 0 | 94 |
| Ederünde-Gilstein | 273 | 0 | 1 | 3 | 3 | 1 | 1 | 1 | 1 | 7 | 1 | 6 | 3 | 0 | 1 | 10 | 6 | 7 | 7 | 9 | 1 | 6 | 1 | 1 | 1 | 1 | 1 | 0 | 0 | 2 | 6 | 3 | 0 | 94 |
| Annatal-Weimer | 298 | 0 | 1 | 3 | 3 | 1 | 1 | 1 | 1 | 7 | 1 | 6 | 3 | 0 | 1 | 10 | 6 | 7 | 7 | 9 | 1 | 6 | 1 | 1 | 1 | 1 | 1 | 0 | 0 | 2 | 6 | 3 | 0 | 94 |
| Wahlburg-Lippoldsberg | 180 | 0 | 1 | 3 | 3 | 1 | 1 | 1 | 1 | 7 | 1 | 6 | 3 | 0 | 1 | 10 | 6 | 7 | 7 | 9 | 1 | 6 | 1 | 1 | 1 | 1 | 1 | 0 | 0 | 2 | 6 | 3 | 0 | 94 |
| Diemelstadt-Rhoden | 270 | 0 | 1 | 3 | 3 | 1 | 1 | 1 | 1 | 7 | 1 | 6 | 3 | 0 | 1 | 10 | 6 | 7 | 7 | 9 | 1 | 6 | 1 | 1 | 1 | 1 | 1 | 0 | 0 | 2 | 6 | 3 | 0 | 94 |
| Waldock-Freienhagen | 420 | 0 | 1 | 3 | 3 | 1 | 1 | 1 | 1 | 7 | 1 | 6 | 3 | 0 | 1 | 10 | 6 | 7 | 7 | 9 | 1 | 6 | 1 | 1 | 1 | 1 | 1 | 0 | 0 | 2 | 6 | 3 | 0 | 94 |
| Waldeck | 190 | 0 | 1 | 3 | 3 | 1 | 1 | 1 | 1 | 7 | 1 | 6 | 3 | 0 | 1 | 10 | 6 | 7 | 7 | 9 | 1 | 6 | 1 | 1 | 1 | 1 | 1 | 0 | 0 | 2 | 6 | 3 | 0 | 94 |
| Grebenstein | 242 | 0 | 1 | 3 | 3 | 1 | 1 | 1 | 1 | 7 | 1 | 6 | 3 | 0 | 1 | 10 | 6 | 7 | 7 | 9 | 1 | 6 | 1 | 1 | 1 | 1 | 1 | 0 | 0 | 2 | 6 | 3 | 0 | 94 |
| Hofgaismar-Beberbeck | 523 | 0 | 1 | 3 | 3 | 1 | 1 | 1 | 1 | 7 | 1 | 6 | 3 | 0 | 1 | 10 | 6 | 7 | 7 | 9 | 1 | 6 | 1 | 1 | 1 | 1 | 1 | 0 | 0 | 2 | 6 | 3 | 0 | 94 |
| Grasellanbach-Tromm | 140 | 0 | 1 | 3 | 3 | 1 | 1 | 1 | 1 | 7 | 1 | 6 | 3 | 0 | 1 | 10 | 6 | 7 | 7 | 9 | 1 | 6 | 1 | 1 | 1 | 1 | 1 | 0 | 0 | 2 | 6 | 3 | 0 | 94 |
| Bensheim | 90 | 0 | 1 | 3 | 3 | 1 | 1 | 1 | 1 | 7 | 1 | 6 | 3 | 0 | 1 | 10 | 6 | 7 | 7 | 9 | 1 | 6 | 1 | 1 | 1 | 1 | 1 | 0 | 0 | 2 | 6 | 3 | 0 | 94 |
| Gernshelm | 142 | 0 | 1 | 3 | 3 | 1 | 1 | 1 | 1 | 7 | 1 | 6 | 3 | 0 | 1 | 10 | 6 | 7 | 7 | 9 | 1 | 6 | 1 | 1 | 1 | 1 | 1 | 0 | 0 | 2 | 6 | 3 | 0 | 94 |
| Langen | 90 | 0 | 1 | 3 | 3 | 1 | 1 | 1 | 1 | 7 | 1 | 6 | 3 | 0 | 1 | 10 | 6 | 7 | 7 | 9 | 1 | 6 | 1 | 1 | 1 | 1 | 1 | 0 | 0 | 2 | 6 | 3 | 0 | 94 |
| Groß-Gesau | 245 | 0 | 1 | 3 | 3 | 1 | 1 | 1 | 1 | 7 | 1 | 6 | 3 | 0 | 1 | 10 | 6 | 7 | 7 | 9 | 1 | 6 | 1 | 1 | 1 | 1 | 1 | 0 | 0 | 2 | 6 | 3 | 0 | 94 |
| Steinru-Marjoh | 327 | 0 | 1 | 3 | 3 | 1 | 1 | 1 | 1 | 7 | 1 | 6 | 3 | 0 | 1 | 10 | 6 | 7 | 7 | 9 | 1 | 6 | 1 | 1 | 1 | 1 | 1 | 0 | 0 | 2 | 6 | 3 | 0 | 94 |
| Flursbachtal-Lothaupten | 230 | 0 | 1 | 3 | 3 | 1 | 1 | 1 | 1 | 7 | 1 | 6 | 3 | 0 | 1 | 10 | 6 | 7 | 7 | 9 | 1 | 6 | 1 | 1 | 1 | 1 | 1 | 0 | 0 | 2 | 6 | 3 | 0 | 94 |
| Michelstadt | 290 | 0 | 1 | 3 | 3 | 1 | 1 | 1 | 1 | 7 | 1 | 6 | 3 | 0 | 1 | 10 | 6 | 7 | 7 | 9 | 1 | 6 | 1 | 1 | 1 | 1 | 1 | 0 | 0 | 2 | 6 | 3 | 0 | 94 |
| Brombachtal, Kr. Odenwald | 145 | 0 | 1 | 3 | 3 | 1 | 1 | 1 | 1 | 7 | 1 | 6 | 3 | 0 | 1 | 10 | 6 | 7 | 7 | 9 | 1 | 6 | 1 | 1 | 1 | 1 | 1 | 0 | 0 | 2 | 6 | 3 | 0 | 94 |
| Rainheim | 145 | 0 | 1 | 3 | 3 | 1 | 1 | 1 | 1 | 7 | 1 | 6 | 3 | 0 | 1 | 10 | 6 | 7 | 7 | 9 | 1 | 6 | 1 | 1 | 1 | 1 | 1 | 0 | 0 | 2 | 6 | 3 | 0 | 94 |
| Dieburg | 122 | 0 | 1 | 3 | 3 | 1 | 1 | 1 | 1 | 7 | 1 | 6 | 3 | 0 | 1 | 10 | 6 | 7 | 7 | 9 | 1 | 6 | 1 | 1 | 1 | 1 | 1 | 0 | 0 | 2 | 6 | 3 | 0 | 94 |
| Sachsenhausen-Harrehausen | 343 | 0 | 1 | 3 | 3 | 1 | 1 | 1 | 1 | 7 | 1 | 6 | 3 | 0 | 1 | 10 | 6 | 7 | 7 | 9 | 1 | 6 | 1 | 1 | 1 | 1 | 1 | 0 | 0 | 2 | 6 | 3 | 0 | 94 |
| Birstein-Fleichenborn | 128 | 0 | 1 | 3 | 3 | 1 | 1 | 1 | 1 | 7 | 1 | 6 | 3 | 0 | 1 | 10 | 6 | 7 | 7 | 9 | 1 | 6 | 1 | 1 | 1 | 1 | 1 | 0 | 0 | 2 | 6 | 3 | 0 | 94 |
| Heusenstamm | 270 | 0 | 1 | 3 | 3 | 1 | 1 | 1 | 1 | 7 | 1 | 6 | 3 | 0 | 1 | 10 | 6 | 7 | 7 | 9 | 1 | 6 | 1 | 1 | 1 | 1 | 1 | 0 | 0 | 2 | 6 | 3 | 0 | 94 |
| Nidda-Ober Lais | 146 | 0 | 1 | 3 | 3 | 1 | 1 | 1 | 1 | 7 | 1 | 6 | 3 | 0 | 1 | 10 | 6 | 7 | 7 | 9 | 1 | 6 | 1 | 1 | 1 | 1 | 1 | 0 | 0 | 2 | 6 | 3 | 0 | 94 |
| Ranstadt-Ober-Mockstadt | 275 | 0 | 1 | 3 | 3 | 1 | 1 | 1 | 1 | 7 | 1 | 6 | 3 | 0 | 1 | 10 | 6 | 7 | 7 | 9 | 1 | 6 | 1 | 1 | 1 | 1 | 1 | 0 | 0 | 2 | 6 | 3 | 0 | 94 |
| Wehrheim-Pfeffenwiebach | 134 | 0 | 1 | 3 | 3 | 1 | 1 | 1 | 1 | 7 | 1 | 6 | 3 | 0 | 1 | 10 | 6 | 7 | 7 | 9 | 1 | 6 | 1 | 1 | 1 | 1 | 1 | 0 | 0 | 2 | 6 | 3 | 0 | 94 |
| Büdingen | 135 | 0 | 1 | 3 | 3 | 1 | 1 | 1 | 1 | 7 | 1 | 6 | 3 | 0 | 1 | 10 | 6 | 7 | 7 | 9 | 1 | 6 | 1 | 1 | 1 | 1 | 1 | 0 | 0 | 2 | 6 | 3 | 0 | 94 |
| Niederau-Windecken | 255 | 0 | 1 | 3 | 3 | 1 | 1 | 1 | 1 | 7 | 1 | 6 | 3 | 0 | 1 | 10 | 6 | 7 | 7 | 9 | 1 | 6 | 1 | 1 | 1 | 1 | 1 | 0 | 0 | 2 | 6 | 3 | 0 | 94 |
| Wiesbaden-Dotzheim | 98 | 0 | 1 | 3 | 3 | 1 | 1 | 1 | 1 | 7 | 1 | 6 | 3 | 0 | 1 | 10 | 6 | 7 | 7 | 9 | 1 | 6 | 1 | 1 | 1 | 1 | 1 | 0 | 0 | 2 | 6 | 3 | 0 | 94 |
| Elville | 490 | 0 | 1 | 3 | 3 | 1 | 1 | 1 | 1 | 7 | 1 | 6 | 3 | 0 | 1 | 10 | 6 | 7 | 7 | 9 | 1 | 6 | 1 | 1 | 1 | 1 | 1 | 0 | 0 | 2 | 6 | 3 | 0 | 94 |
| Heidenrod-Mepprehain | 90 | 0 | 1 | 3 | 3 | 1 | 1 | 1 | 1 | 7 | 1 | 6 | 3 | 0 | 1 | 10 | 6 | 7 | 7 | 9 | 1 | 6 | 1 | 1 | 1 | 1 | 1 | 0 | 0 | 2 | 6 | 3 | 0 | 94 |
| Loch/Rhain | 554 | 0 | 1 | 3 | 3 | 1 | 1 | 1 | 1 | 7 | 1 | 6 | 3 | 0 | 1 | 10 | 6 | 7 | 7 | 9 | 1 | 6 | 1 | 1 | 1 | 1 | 1 | 0 | 0 | 2 | 6 | 3 | 0 | 94 |
| Ulrichstein | 255 | 0 | 1 | 3 | 3 | 1 | 1 | 1 | 1 | 7 | 1 | 6 | 3 | 0 | 1 | 10 | 6 | 7 | 7 | 9 | 1 | 6 | 1 | 1 | 1 | 1 | 1 | 0 | 0 | 2 | 6 | 3 | 0 | 94 |
| Homburg (Ohm) | 315 | 0 | 1 | 3 | 3 | 1 | 1 | 1 | 1 | 7 | 1 | 6 | 3 | 0 | 1 | 10 | 6 | 7 | 7 | 9 | 1 | 6 | 1 | 1 | 1 | 1 | 1 | 0 | 0 | 2 | 6 | 3 | 0 | 94 |
| Bad Endbach-Jommelshausen | 158 | 0 | 1 | 3 | 3 | 1 | 1 | 1 | 1 | 7 | 1 | 6 | 3 | 0 | 1 | 10 | 6 | 7 | 7 | 9 | 1 | 6 | 1 | 1 | 1 | 1 | 1 | 0 | 0 | 2 | 6 | 3 | 0 | 94 |
| Gießen (Lahnthal) | 238 | 0 | 1 | 3 | 3 | 1 | 1 | 1 | 1 | 7 | 1 | 6 | 3 | 0 | 1 | 10 | 6 | 7 | 7 | 9 | 1 | 6 | 1 | 1 | 1 | 1 | 1 | 0 | 0 | 2 | 6 | 3 | 0 | 94 |
| Butzbach-Kirsch-Göns | 412 | 0 | 1 | 3 | 3 | 1 | 1 | 1 | 1 | 7 | 1 | 6 | 3 | 0 | 1 | 10 | 6 | 7 | 7 | 9 | 1 | 6 | 1 | 1 | 1 | 1 | 1 | 0 | 0 | 2 | 6 | 3 | 0 | 94 |
| Mengerskirchen | 260 | 0 | 1 | 3 | 3 | 1 | 1 | 1 | 1 | 7 | | | | | | | | | | | | | | | | | | | | | | | | |

Monatswerte Niederschlagshöhe

| Station | Höhe über NN in m | Niederschlag | | Station | Höhe über NN in m | Niederschlag | | Station | Höhe über NN in m | Niederschlag | |
|-------------------------------|-------------------|--------------|-------------------|-------------------------------|-------------------|--------------|-------------------|------------------------------|-------------------|--------------|-------------------|
| | | Höhe in mm | In % des normalen | | | Höhe in mm | In % des normalen | | | Höhe in mm | In % des normalen |
| KALKOFEN..... | 635 | 202 | | WEISWEIL..... | 168 | 89 | | REILINGEN..... | 103 | 187 | 367 |
| BODMAN..... | 415 | 198 | 354 | RUST..... | 165 | 101 | 206 | HOPFENBERG..... | 160 | 224 | 386 |
| STETTEN, KR. KONSTANZ..... | 715 | 179 | 320 | OTTENHEIM..... | 153 | 88 | 176 | WIESLOCH..... | 140 | 185 | 330 |
| GOTTNADINGEN..... | 430 | 156 | | ALTENHEIM..... | 148 | 105 | 184 | SCHWETZINGEN..... | 100 | 158 | 316 |
| LOEFFINGEN..... | 830 | 189 | 326 | SCHILTACH..... | 337 | 250 | 263 | SCHWENNINGEN/NECKAR..... | 710 | 210 | 362 |
| EBERFINGEN..... | 430 | 258 | 403 | SCHRAMBERG..... | 502 | 213 | 277 | MARIAZELL..... | 715 | 172 | 292 |
| GRIESEN..... | 390 | 223 | 366 | RIPOLDSAU, BAD..... | 560 | 330 | 239 | SPAICHINGEN..... | 662 | 153 | 289 |
| BLUMBERG..... | 707 | 161 | 282 | HASLACH IM KINZIGTAL..... | 225 | 202 | 285 | OBERDORF/NECKAR..... | 516 | 188 | 289 |
| GRAFENHAUSEN/HOCHSCHW..... | 968 | 306 | 383 | OBERRHARBERSBACH..... | 313 | 232 | 215 | DORNSTETTEN..... | 680 | 247 | 358 |
| BRKENDORF..... | 755 | 273 | 385 | NORDRACH..... | 285 | 185 | 213 | AACH, KR. FREUDENSTADT..... | 600 | 232 | |
| BANNHOLZ..... | 725 | 380 | 447 | SCHWEIHAUSEN..... | 430 | 251 | 322 | FLUORN..... | 665 | 195 | 257 |
| BERNAU-GOLDBACH..... | 925 | 438 | 298 | SEELBACH..... | 248 | 144 | 212 | BETRA..... | 539 | 170 | 321 |
| WOLPADINGEN..... | 888 | 443 | 426 | KEHL..... | 135 | 87 | | KALTENBRONN..... | 858 | 278 | 236 |
| SEGETEN..... | 879 | 358 | 298 | LEGELSHURST..... | 140 | 107 | 178 | BESENFELD..... | 801 | 310 | 270 |
| TODTMOOS..... | 800 | 445 | 303 | EBERSWEIER..... | 173 | 151 | 244 | IGELSBERG..... | 740 | 249 | 254 |
| SCHOENAU/SCHW..... | 540 | 453 | 362 | OPPENAU..... | 300 | 255 | 245 | SIMMERSFELD..... | 720 | 223 | 269 |
| UNTERMULLEN..... | 1018 | 343 | 233 | OBERRKIRCH..... | 190 | 163 | 226 | HART..... | 593 | 172 | 319 |
| SCHWEIGMATT..... | 723 | 324 | 300 | ACHERN..... | 138 | 137 | 190 | HAITERBACH..... | 528 | 145 | 309 |
| BUERCHAU..... | 710 | 376 | 289 | LEIBERSTUNG..... | 129 | 197 | 282 | ALTHENGSTETT-OTTENBRONN..... | 532 | 146 | 298 |
| SALLNECK..... | 610 | 313 | 272 | KNIEBIS..... | 875 | 330 | 221 | OBERREICHENBACH..... | 635 | 227 | 355 |
| LOERRACH..... | 290 | 142 | 229 | SCHOENEGRUEND..... | 559 | 265 | | LIEBENZELL, BAD..... | 322 | 142 | 254 |
| KANDERN..... | 365 | 142 | 209 | HERRENWIES..... | 756 | 297 | 205 | TIEFENBRONN..... | 428 | 135 | 270 |
| KLEINKEMS..... | 235 | 112 | 207 | LANGENBRAND..... | 220 | 248 | 279 | MUEHLACKER..... | 268 | 144 | 300 |
| HARTHEIM..... | 205 | 79 | | GAGGENAU..... | 180 | 207 | 269 | WIMSELM..... | 431 | 124 | 210 |
| NEUENBURG..... | 230 | 101 | 198 | RASTATT..... | 117 | 195 | 310 | WILHELMSFELD..... | 350 | 235 | 276 |
| HEITERSHEIM..... | 261 | 127 | 215 | STEINMAUERN..... | 115 | 184 | 312 | SINSHEIM..... | 195 | 169 | 277 |
| MUENSTERTAL..... | 437 | 206 | 222 | SCHIELBERG..... | 417 | 266 | 292 | NECKARBISSHOFSHEIM..... | 200 | 194 | 308 |
| BREISACH..... | 192 | 92 | 214 | VOELKERSBACH..... | 430 | 262 | 328 | SPECHBACH..... | 185 | 218 | 325 |
| OBERRPRECHTAL..... | 461 | | | ETTLINGEN..... | 135 | 236 | 375 | SCHOENBRUNN/BADEN..... | 350 | 266 | 299 |
| OBERSIMONSWALD..... | 433 | 406 | 353 | LEOPOLDSHAFEN..... | 109 | 203 | 376 | RAMMENTAL..... | 131 | 229 | 332 |
| BLEIBACH..... | 302 | 216 | 225 | ELLMENDINGEN..... | 195 | 185 | 336 | KOHLHOF..... | 480 | 224 | 287 |
| KERPENBACH..... | 275 | 204 | 252 | STEIN, KR. LENZ..... | 198 | 190 | 352 | KOENIGSTUHL..... | 561 | 232 | 297 |
| GLOTTERTAL..... | 311 | 180 | 225 | AUGUSTENBERG..... | 143 | 186 | 315 | LADENBURG..... | 100 | 150 | 283 |
| BREITNAU..... | 1021 | 274 | | HOHENWETTERSBRACH..... | 215 | 237 | 365 | HEMSBACH..... | 110 | 144 | 240 |
| ZASTLER..... | 680 | 357 | 303 | KARLSRUHE-DURLACH..... | 115 | 197 | 328 | FURTWANGEN..... | 844 | 423 | 330 |
| SANKT WILHELM..... | 920 | 417 | 307 | WEINGARTEN/BADEN..... | 160 | 199 | 311 | VOEHRENBACH..... | 825 | 332 | |
| HOFSGRUND..... | 1030 | 331 | 231 | GRABEN, KR. KARLSRUHE..... | 108 | 177 | 328 | BUBENBACH..... | 930 | 285 | 306 |
| OBERRIED..... | 500 | 322 | 307 | RUIT..... | 198 | 169 | 307 | GEISINGEN..... | 710 | 163 | 308 |
| SANKT PETER/SCHW..... | 730 | 246 | 230 | DUERRENBUECHLE..... | 204 | 189 | 305 | TALHELM..... | 758 | 173 | |
| FREIBURG I. BR. (HAUPTBHF) | 268 | 142 | | BRUCHSAL..... | 133 | 183 | 321 | EMMINGEN AB EGG..... | 743 | 180 | |
| SCHAUINSLAND..... | 1218 | 281 | 220 | STERNFELDS..... | 320 | 196 | 350 | TUTTLINGEN..... | 643 | 196 | 338 |
| HORBEN..... | 600 | 193 | | WACHSHEUSEL..... | 106 | 210 | 429 | ROETTINGEN..... | 910 | 179 | 259 |
| FREIBURG I. BR. -SCHLIERBERG | 280 | 143 | | GOCHSHEIM, KR. KARLSRUHE..... | 150 | 185 | 314 | FRIDINGEN..... | 624 | 165 | 317 |
| FREIBURG I. BR. -HASLACH..... | 255 | 123 | 184 | OESTRINGEN..... | 165 | 192 | 320 | | | | |
| EICHSTETTEN..... | 200 | 148 | 269 | KRONAU..... | 106 | 180 | 353 | | | | |

*) Zeitraum 1931-1960

| Station | Höhe über NN in m | Lufttemperatur in °C | | | | Niederschlag | | | | Zahl der Tage | | | | | | | | | | | | Sonnen- scheindauer | | | | |
|--------------------------|-------------------------|----------------------|-----------------------------------|---------|-------|--------------|-------|---------------------------------|-------|---------------|------------------|------------------------------|------------------|-----------------------|------------------------------|-------|----------|---------|-------|------------|------------|------------------------|----------|---------------------------|-----------------------|----|
| | | Mittel | Abweichung vom Nor- malwert | bochste | Datum | tieftste | Datum | tieftste am Erd- boden | Datum | in % | Höhe in mm | in % des nor- malen | Höhe in mm | Niederschlag in mm | in % des nor- malen | Nebel | Gewitter | heitere | trübe | heile Tage | Sommertage | Frosttage | Ersttage | in % in der Std. | in % nor- malen | |
| Königsfeld/Schw. | 767 | 6.9 | 0.2 | 21.8 | 6. | -3.2 | 25. | -4.5 | 25. | 89 | 5.9 | 203 | 264 | 26 | 22 | 7 | 3 | 1 | 1 | 1 | 3 | 16 | 7 | 7 | 68 | 49 |
| Bad Dürheim | 718 | 7.1 | 0.5 | 22.0 | 6. | -4.5 | 25. | | | 83 | 6.1 | 147 | 267 | 23 | 17 | 6 | 3 | 2 | 1 | 1 | 1 | 17 | 5 | 5 | 79 | |
| Aach, Kr. Konstanz | 478 | 8.3 | 0.3 | 23.2 | 6. | -3.0 | 25. | -4.2 | 25. | 86 | 6.4 | 169 | 331 | 22 | 19 | 7 | 3 | 3 | 2 | 3 | 2 | 17 | 5 | 5 | | |
| Radolfzell | 400 | 9.7 | 0.3 | 22.2 | 6. | 0.0 | 25. | | | 86 | 5.2 | 153 | 294 | 20 | 17 | 8 | 9 | 4 | 6 | 2 | 1 | 8 | 10 | 10 | 70 | |
| Neustadt/Schw. | 435 | 6.3 | 0.1 | 22.0 | 6. | -4.7 | 25. | -5.5 | 25. | 85 | 6.0 | 284 | 316 | 27 | 23 | 8 | 7 | 1 | 2 | 1 | 1 | 15 | 9 | 9 | 71 | 56 |
| Lenzkirch | 818 | 6.3 | 0.0 | 23.0 | 6. | -4.8 | 25. | | | 87 | 6.3 | 301 | 363 | 26 | 24 | 8 | 7 | 1 | 4 | 2 | 1 | 17 | 2 | 2 | 78 | |
| Wutbschingen | 383 | 8.9 | 0.5 | 22.0 | 5. | -2.0 | 25. | -4.5 | 25. | 85 | 6.0 | 301 | 363 | 26 | 24 | 8 | 7 | 1 | 4 | 2 | 1 | 17 | 2 | 2 | 78 | |
| Schluchsee | 963 | 6.1 | 0.0 | 22.0 | 6. | -4.6 | 25. | | | 86 | 6.3 | 341 | 348 | 27 | 24 | 9 | 9 | 6 | 2 | 2 | 2 | 18 | 8 | 8 | 78 | |
| Waldbühl | 330 | 5.4 | 0.1 | 22.3 | 5. | -0.7 | 25. | -1.8 | 25. | 85 | 6.5 | 308 | 411 | 23 | 23 | 9 | 7 | 7 | 1 | 1 | 20 | 1 | 1 | | | |
| Menzenschwand | 895 | 6.3 | 0.2 | 22.0 | 6. | -0.2 | 25. | -0.7 | 25. | 84 | 6.5 | 440 | 336 | 26 | 24 | 8 | 7 | 7 | 1 | 1 | 21 | 11 | 1 | | | |
| Rheinfelden | 287 | 10.1 | 0.3 | 23.7 | 6. | 0.5 | 25. | -0.8 | 25. | 83 | 6.4 | 226 | 323 | 25 | 22 | 7 | 7 | 7 | 1 | 1 | 17 | 1 | 1 | 79 | | |
| Schopfheim | 400 | 8.6 | 0.0 | 23.8 | 6. | -1.7 | 25. | -2.5 | 25. | 88 | 6.3 | 260 | 280 | 25 | 22 | 9 | 2 | 5 | 3 | 2 | 19 | 2 | 6 | | | |
| Friedrichsheim | 852 | 6.8 | -0.5 | 20.4 | 6. | -1.1 | 25. | -2.4 | 25. | 90 | 6.5 | 319 | 257 | 24 | 22 | 11 | 5 | 7 | 9 | 1 | 20 | 2 | 2 | | | |
| Mengen i. Br. | 215 | 10.4 | 0.9 | 24.1 | 6. | -0.1 | 25. | -1.0 | 25. | 81 | 6.7 | 103 | 198 | 26 | 22 | 2 | 7 | 2 | 1 | 1 | 21 | 1 | 1 | 49 | | |
| Lifflental bei Ihringen | 284 | 9.0 | 0.4 | 22.7 | 6. | -0.9 | 25. | -2.1 | 25. | 88 | 6.3 | 122 | 214 | 25 | 20 | 3 | 7 | 2 | 1 | 1 | 17 | 2 | 2 | 49 | | |
| Hinterzarten | 883 | 6.2 | 0.0 | 21.8 | 6. | -5.6 | 25. | | | 86 | 6.6 | 339 | 342 | 27 | 23 | 9 | 9 | 2 | 1 | 1 | 21 | 10 | 1 | 70 | | |
| Sankt Märgen | 900 | 6.8 | -1.2 | 21.9 | 6. | -1.7 | 25. | -3.6 | 25. | 85 | 6.6 | 324 | 27 | 24 | 11 | 8 | 6 | 16 | 1 | 1 | 22 | 7 | 7 | | | |
| Freiburg i. Br.-Hardern | 255 | 10.8 | 0.7 | 24.3 | 6. | 0.4 | 25. | 0.5 | 25. | 77 | 6.7 | 148 | 214 | 24 | 23 | 5 | 7 | 5 | 1 | 1 | 20 | 1 | 1 | | | |
| Lehr/Schw. | 158 | 10.7 | 0.7 | 24.0 | 6. | 1.5 | 25. | 0.1 | 25. | 77 | 6.7 | 101 | 166 | 23 | 17 | 2 | 5 | 4 | 1 | 1 | 24 | 1 | 1 | | | |
| Wolfach | 265 | 9.6 | 0.2 | 22.9 | 6. | 1.5 | 25. | 0.5 | 25. | 95 | 6.9 | 221 | 230 | 26 | 23 | 10 | 7 | 2 | 2 | 2 | 25 | 1 | 1 | 55 | | |
| Offenburg | 155 | 10.1 | 0.3 | 22.5 | 6. | 2.0 | 22. | 0.0 | 22. | 84 | 6.8 | 124 | 185 | 26 | 21 | 2 | 7 | 2 | 1 | 1 | 21 | 1 | 1 | 60 | | |
| Freistett (Malswald) | 131 | 9.8 | 0.6 | 22.1 | 6. | 1.0 | 25. | 0.3 | 25. | 85 | 6.5 | 134 | 23 | 19 | 5 | 7 | 2 | 5 | 1 | 1 | 18 | 1 | 1 | 60 | | |
| Hornstagsried | 1125 | 4.4 | -1.3 | 17.0 | 6. | -3.2 | 24. | -4.0 | 28. | 91 | 7.2 | 286 | 24 | 23 | 12 | 10 | 6 | 28 | 1 | 1 | 26 | 7 | 3 | 70 | 57 | |
| Bühlertal | 190 | 10.6 | 0.3 | 22.2 | 6. | 1.9 | 25. | -1.0 | 22. | 73 | 6.6 | 250 | 272 | 25 | 23 | 9 | 2 | 8 | 1 | 1 | 21 | 1 | 1 | | | |
| Forchheim, Kr. Karlsruhe | 116 | 8.8 | -0.8 | 19.3 | 9. | -0.9 | 23. | -2.1 | 21. | 86 | 7.3 | 208 | 371 | 24 | 22 | 4 | 7 | 2 | 8 | 1 | 27 | 2 | 2 | | | |
| Philippshaus | 98 | 9.5 | -0.1 | 19.5 | 9. | 2.0 | 14. | 1.0 | 14. | 89 | 6.7 | 192 | 325 | 20 | 20 | 7 | 7 | 2 | 1 | 1 | 20 | 1 | 1 | 63 | | |
| Pforzheim | 245 | 9.4 | 0.7 | 22.3 | 6. | 0.1 | 23. | -2.4 | 25. | 83 | 6.6 | 128 | 217 | 23 | 22 | 3 | 7 | 2 | 1 | 1 | 16 | 1 | 1 | | | |
| Eberbach/Wacker | 176 | 9.0 | -0.1 | 22.3 | 6. | 1.2 | 14. | 0.4 | 14. | 87 | 7.1 | 235 | 305 | 23 | 20 | 8 | 2 | 14 | 1 | 1 | 24 | 1 | 1 | | | |
| Jungholz (Kühmoos) | 728 | 7.0 | 0.0 | 22.0 | 6. | -3.9 | 25. | -3.6 | 25. | 87 | 6.8 | 282 | 285 | 25 | 23 | 9 | 8 | 2 | 4 | 1 | 20 | 8 | 8 | 63 | | |
| Bonnort/Schw. | 850 | 6.6 | 0.0 | 21.9 | 6. | -3.6 | 25. | -3.6 | 25. | 81 | 6.4 | 287 | 435 | 27 | 23 | 7 | 6 | 4 | 3 | 1 | 20 | 5 | 5 | 63 | | |
| Friedenweiler | 924 | 6.1 | 0.0 | 22.6 | 6. | -3.8 | 25. | -4.4 | 25. | 87 | 5.7 | 258 | 27 | 23 | 8 | 10 | 2 | 1 | 2 | 2 | 12 | 8 | 8 | 69 | | |
| Tittisee | 860 | 6.1 | 0.2 | 21.5 | 6. | -4.4 | 25. | -4.4 | 25. | 89 | 6.9 | 315 | 346 | 26 | 21 | 8 | 7 | 2 | 5 | 1 | 23 | 7 | 7 | 45 | | |
| Bremgarten (Bü) | 212 | 10.5 | 0.5 | 23.7 | 6. | 0.4 | 25. | -1.5 | 25. | 81 | 6.3 | 77 | 183 | 24 | 21 | 1 | 6 | 3 | 2 | 1 | 17 | 1 | 1 | 58 | | |
| Ottoschwanden | 442 | 8.9 | 0.2 | 21.5 | 6. | 1.1 | 22. | 0.0 | 22. | 84 | 6.3 | 163 | 223 | 25 | 21 | 6 | 7 | 2 | 3 | 2 | 19 | 1 | 1 | 56 | | |
| Bad Krozingen | 238 | 10.2 | 0.2 | 22.6 | 6. | 0.9 | 22. | 0.9 | 22. | 81 | 6.3 | 90 | 205 | 25 | 19 | 1 | 6 | 2 | 1 | 1 | 18 | 1 | 1 | 48 | | |
| Obermünstal | 545 | 9.1 | 0.4 | 22.9 | 6. | 0.6 | 25. | -2.7 | 25. | 79 | 6.7 | 220 | 26 | 23 | 10 | 1 | 5 | 4 | 2 | 2 | 23 | 1 | 1 | 50 | | |
| Bad Säckingen | 355 | 9.5 | 0.5 | 22.7 | 6. | 0.0 | 25. | -0.1 | 25. | 86 | 6.8 | 236 | 332 | 24 | 23 | 8 | 7 | 4 | 1 | 1 | 18 | 7 | 7 | 74 | | |
| Schonach | 904 | 6.5 | 0.0 | 20.2 | 6. | -2.2 | 24. | -2.2 | 25. | 83 | 6.2 | 378 | 27 | 25 | 10 | 10 | 5 | 1 | 1 | 2 | 17 | 1 | 1 | 64 | | |
| Emmendingen-Mündingen | 201 | 9.7 | 0.0 | 24.0 | 6. | -0.6 | 25. | -0.6 | 25. | 84 | 6.7 | 147 | 230 | 25 | 21 | 5 | 7 | 3 | 1 | 1 | 22 | 1 | 1 | | | |
| Elmendingen | 264 | 10.1 | 0.5 | 23.5 | 6. | -0.1 | 25. | -2.5 | 25. | 84 | 6.3 | 120 | 200 | 23 | 19 | 3 | 7 | 2 | 2 | 2 | 19 | 5 | 5 | 55 | | |
| Döbel | 710 | 7.4 | -0.5 | 21.7 | 6. | -0.6 | 25. | -0.4 | 22. | 84 | 6.6 | 249 | 231 | 27 | 22 | 8 | 3 | 5 | 5 | 2 | 20 | 5 | 5 | 59 | | |
| Enzklösterle | 606 | 6.3 | 0.0 | 21.4 | 6. | -2.4 | 25. | -5.4 | 25. | 88 | 6.6 | 245 | 245 | 27 | 24 | 8 | 9 | 1 | 1 | 1 | 21 | 2 | 2 | 46 | | |
| Bad Herrenalb | 351 | 8.7 | 0.4 | 22.0 | 6. | -1.0 | 25. | -2.7 | 25. | 83 | 6.8 | 263 | 260 | 27 | 23 | 9 | 7 | 2 | 1 | 1 | 21 | 1 | 1 | 75 | | |
| Koittlingen | 200 | 9.5 | 0.0 | 22.1 | 9. | 0.8 | 23. | -3.0 | 23. | 86 | 7.2 | 173 | 324 | 27 | 20 | 4 | 7 | 2 | 1 | 1 | 24 | 1 | 1 | | | |
| Nagold | 392 | 8.0 | -0.4 | 24.0 | 6. | -1.7 | 25. | -2.9 | 25. | 85 | 6.7 | 161 | 343 | 26 | 17 | 5 | 7 | 3 | 2 | 1 | 21 | 1 | 1 | 75 | | |
| Wildbad-Sonnenberg | 740 | 7.3 | -0.6 | 22.2 | 6. | -0.2 | 25. | -3.2 | 25. | 83 | 6.6 | 264 | 269 | 27 | 24 | 9 | 3 | 2 | 14 | 7 | 17 | 1 | 1 | 66 | | |
| Schönwald/Schw | 1005 | 6.0 | 0.0 | 20.6 | 6. | -1.3 | 25. | -3.0 | 25. | 85 | 6.3 | 417 | 269 | 28 | 24 | 11 | 9 | 6 | 7 | 1 | 19 | 7 | 7 | 66 | | |
| Teiberg (Kurpark) | 700 | 7.2 | 0.9 | 20.9 | 6. | -1.3 | 25. | -3.8 | 25. | 86 | 6.4 | 390 | 27 | 24 | 13 | 2 | 2 | 4 | 1 | 1 | 18 | 6 | 6 | 53 | | |
| Vellendingen | 655 | 7.4 | 0.4 | 23.1 | 6. | -3.8 | 25. | | | 89 | 6.2 | 161 | 21 | 19 | 7 | 2 | 2 | 4 | 1 | 1 | 17 | 6 | 6 | | | |

*) Zeitraum 1951-1960

**) Zeitraum 1951-1960

NIEDERSCHLAGSHÖHE IN MM

01538 HANNOVER-FLUGHAFEN OKTOBER 1981

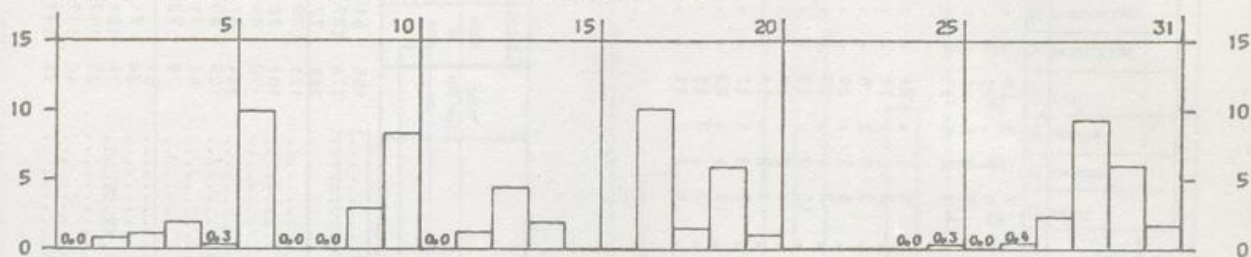

SONNENSCHEINDAUER IN STUNDEN

01538 HANNOVER-FLUGHAFEN OKTOBER 1981

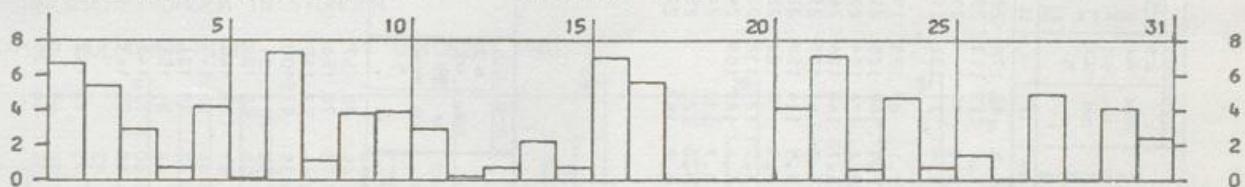

LUFTTEMPERATUR IN GRAD C MAXIMUM, MINIMUM (x) UND MITTEL (o)

01538 HANNOVER-FLUGHAFEN OKTOBER 1981

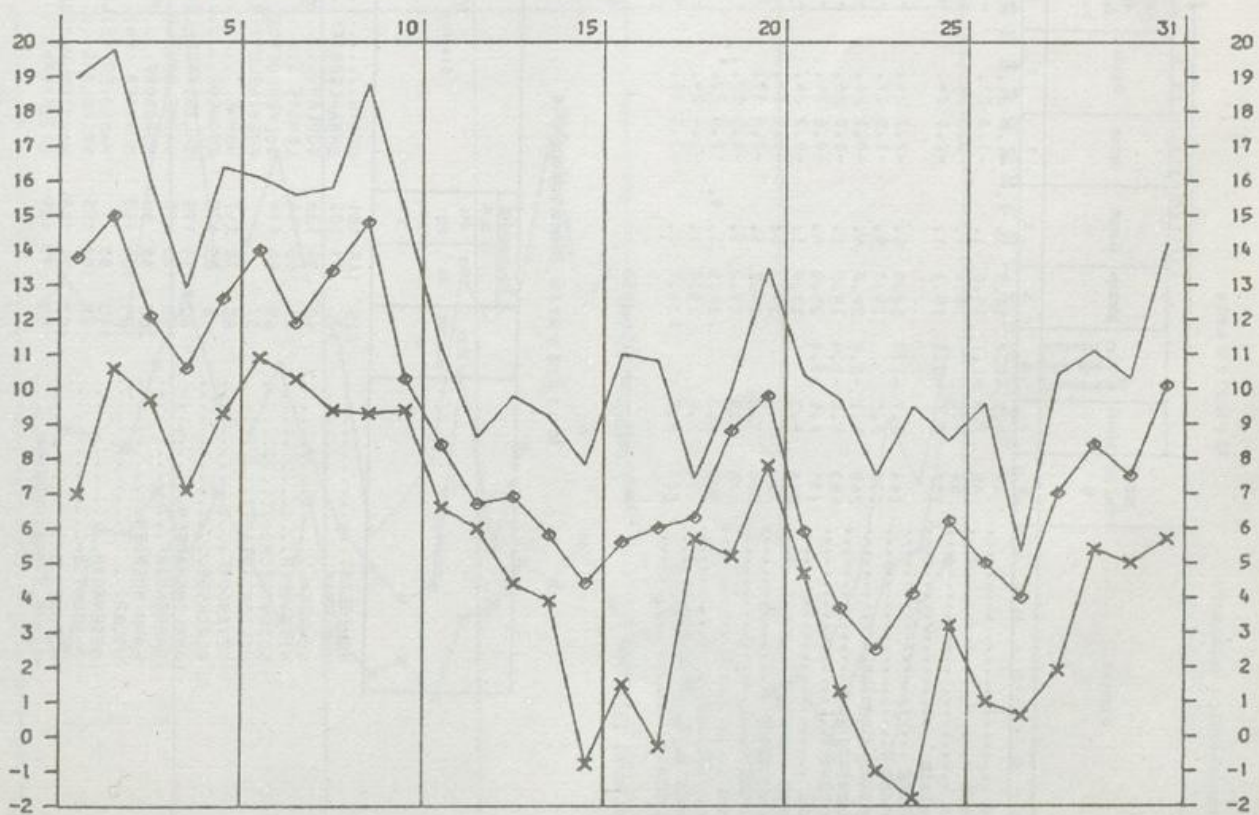

Wetteramtbereich Hannover

Monatswerte

| Station | Höhe über NN m | Lufttemperatur in °C | | | | Abweichung vom Normalwert | böcste | Dauw | tiefe | Datum | tiefe am Erd-boden | Datum | Luftfeuchtigkeit | Bewölkung | Niederschlag | | Zahl der Tage | | Sonnenscheindauer | | | | | | | | | |
|--------------------------|----------------|----------------------|------|------------|------|---------------------------|--------|------|--------|-------|--------------------|-------|------------------|-----------|--------------|----------|---------------|-------------|-------------------|------|----|----|----|----|----|----|----|----|
| | | Mittel | in % | Höhe in mm | in % | | | | | | | | | | Nebel | Gewitter | heißere | Sommer-tage | in % | in % | | | | | | | | |
| 1 | 2 | 3 | 4 | 5 | 6 | 7 | 8 | 9 | 10 | 11 | 12 | 13 | 14 | 15 | 16 | 17 | 18 | 19 | 20 | 21 | 22 | 23 | 24 | 25 | 26 | 27 | 28 | 29 |
| Veltheim | 45 | 8.1 | -0.7 | 18.5 | 1.2 | -1.0 | 24. | -3.5 | 24. | 87 | 5.0 | 88 | 176 | 22 | 16 | 2 | . | . | 7 | 3 | 10 | . | . | . | . | . | . | 99 |
| Unterlüß | 98 | 7.6 | -1.1 | 19.5 | 1. | -1.3 | 23. | -4.7 | 22. | 83 | 6.8 | 112 | 193 | 25 | 18 | 5 | . | . | 5 | 2 | 20 | . | . | . | . | . | . | 81 |
| Hanneln | 64 | 9.0 | | 19.6 | 1. | 0.2 | 16.17. | -4.4 | 16. | 80 | 5.6 | 76 | | 20 | 15 | 1 | . | . | 9 | 2 | 11 | . | . | . | . | . | . | 65 |
| Hildesheim | 100 | 8.5 | -0.7 | 19.1 | 1. | -2.0 | 24. | -4.5 | 24. | 82 | 5.6 | 77 | 131 | 19 | 14 | 3 | . | . | 3 | 2 | 11 | . | . | . | . | . | . | 74 |
| Wolfsburg | 144 | 7.7 | -1.3 | 18.4 | 6. | -2.2 | 24. | -2.4 | 24. | 81 | 7.1 | 69 | 123 | 19 | 14 | 1 | . | . | 5 | 1 | 24 | . | . | . | . | . | . | 70 |
| Helmstedt | 130 | 8.5 | | 19.7 | 9. | -1.5 | 17. | -3.8 | 24. | 80 | 5.0 | 60 | 105 | 21 | 13 | 1 | . | . | 2 | 1 | 16 | . | . | . | . | . | . | 67 |
| Salzgitter-Ringsheim | 260 | 8.1 | -0.8 | 20.8 | 6. | -0.1 | 26. | -0.6 | 26. | 80 | 5.2 | 76 | 104 | 23 | 16 | 2 | . | . | 3 | 2 | 1 | 6 | . | . | . | . | . | 81 |
| Bad Harzburg | 553 | 5.6 | -1.4 | 18.5 | 1. | -1.0 | 26. | -1.0 | 26. | 87 | 6.7 | 148 | 128 | 24 | 21 | 4 | 5 | . | 6 | 1 | 20 | . | . | . | . | . | . | 65 |
| Kahmenleie | 105 | 8.6 | -0.4 | 20.0 | 6. | -0.6 | 24. | -1.5 | 24. | 87 | 6.2 | 61 | 107 | 21 | 16 | . | . | . | 3 | . | 15 | . | . | . | . | . | . | 74 |
| Einbeck | 395 | 6.3 | | 17.9 | 1. | -0.2 | 24. | -3.3 | 24. | 93 | 5.8 | 114 | 150 | 21 | 15 | 3 | . | . | 15 | 3 | . | . | . | . | . | . | . | 70 |
| Annaburg | 317 | 7.3 | | 19.3 | 6. | -0.5 | 17. | | | 86 | 6.5 | 114 | 124 | 22 | 19 | 2 | . | . | 4 | 2 | 18 | . | . | . | . | . | . | 67 |
| Bad Lauterberg | 300 | 7.2 | | 19.1 | 6. | -0.2 | 17. | | | 86 | 6.5 | 121 | 132 | 22 | 20 | 3 | . | . | 3 | 2 | 18 | . | . | . | . | . | . | 69 |
| Altenau | 495 | 5.9 | | 18.2 | 1. | -4.5 | 17. | | | 88 | 6.2 | 180 | 159 | 24 | 19 | 6 | . | . | 10 | 1 | 17 | . | . | . | . | . | . | 72 |
| Neuhaus/Solling | 390 | 6.3 | | 18.5 | 1. | 0.0 | 23. | | | 87 | 6.7 | 132 | | 24 | 22 | 2 | . | . | 3 | 3 | 1 | 23 | . | . | . | . | . | 90 |
| Bachholz i. d. Hordheide | 77 | 7.4 | | 19.7 | 1. | -1.4 | 24. | -4.5 | 24. | 88 | 6.0 | 122 | | 25 | 17 | 4 | . | . | 3 | 3 | 1 | 23 | . | . | . | . | . | 72 |
| Schulenberg | 504 | 5.9 | | 18.0 | 1. | -3.0 | 17. | -8.0 | 17.24. | 87 | 5.8 | 153 | | 23 | 21 | 4 | . | . | 5 | 3 | 1 | 11 | . | . | . | . | . | 90 |

*) Zeitraum 1931-1960

**) Zeitraum 1951-1960

Monatswerte Niederschlagshöhe

| Station | Höhe über NN m | Niederschlag | | Station | Höhe über NN m | Niederschlag | |
|------------------------|----------------|--------------|------|---------------------------|----------------|--------------|------|
| | | Höhe in mm | in % | | | Höhe in mm | in % |
| HOHEGEIS | 625 | 165 | 181 | GLEIBOLDEHAUSEN | 155 | 61 | 113 |
| JERRHEIM | 130 | 51 | 102 | SONNENBERG | 776 | 239 | 185 |
| SCHNEGA | 40 | 64 | 136 | OSTERODE/HARZ | 285 | 77 | 101 |
| HITZACKER | 25 | 65 | 144 | NORTHEIM | 121 | 70 | 127 |
| BÖDENTEICH | 69 | 56 | 114 | ALFELD/LEINE | 107 | 78 | 122 |
| DELZEN (STADT) | 37 | | | EINE | 90 | 84 | 142 |
| TEYENDORF | 60 | 72 | 147 | LAKSPRINGE | 214 | 87 | 138 |
| BLECKEDE | 8 | 85 | 170 | SALZDETFURTH, BAD | 125 | 80 | 127 |
| AMELINGHAUSEN | 60 | 111 | 195 | SARSTEDT | 61 | 71 | 137 |
| SAHRENDORF | 60 | 123 | 198 | BENTHE | 78 | 73 | |
| HANN MUENDEN | 200 | 68 | 99 | WUNSTORF (GW) | 51 | | |
| USLAR | 190 | 101 | 153 | SCHWARMSTEDT | 26 | | |
| NEGENBORN | 140 | 83 | | BERGEN-NINDORF, KR. CELLE | 76 | 101 | 166 |
| PYRMONT, BAD | 198 | 101 | 155 | WALSRODE | 35 | 117 | 198 |
| MUENDER, BAD | 107 | 114 | 158 | KOENIGSMOOR | 40 | 117 | 213 |
| RINTELN-STEINBERGEN | 190 | 79 | 139 | SCHNEVEERINGEN | 75 | 119 | 198 |
| UCHE | 45 | 90 | 167 | | | | |
| EHRA-LESSIEN | 73 | 78 | 156 | | | | |
| GOSLAR | 266 | 78 | 110 | | | | |
| LENDE | 135 | 51 | 100 | | | | |
| WOLFENBUETTEL | 93 | 71 | 131 | | | | |
| KOENIGSLUTTER | 150 | 85 | 139 | | | | |
| HÖHNE | 51 | 83 | 160 | | | | |
| ESCHEDE | 66 | 85 | 149 | | | | |
| SALZGITTER-LICHTENBERG | 143 | 79 | 134 | | | | |
| HAEBELERWALD | 68 | 84 | 156 | | | | |
| BURGDORF | 60 | 77 | 148 | | | | |
| MUNSTER (BW) | 80 | 95 | 161 | | | | |
| HANNOVER (EILENRIEDE) | 52 | 78 | 153 | | | | |
| FRIEDLARÜ | 128 | 68 | | | | | |
| NOERTEN-HARDENBERG | 215 | 66 | 120 | | | | |
| ETZENBORN | 215 | 66 | 120 | | | | |

*) Zeitraum 1931-1960

Wetteramtsbereich MÜNCHEN

NIEDERSCHLAGSHÖHE IN MM

04119 MÜNCHEN-RIEM

OKTOBER 1981

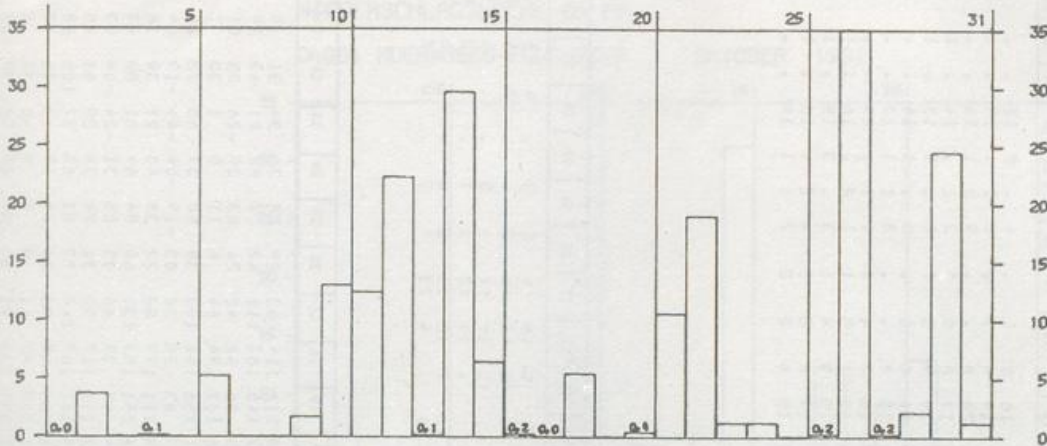

SÖNNENSCHEINDAUER IN STUNDEN

04119 MÜNCHEN-RIEM

OKTOBER 1981

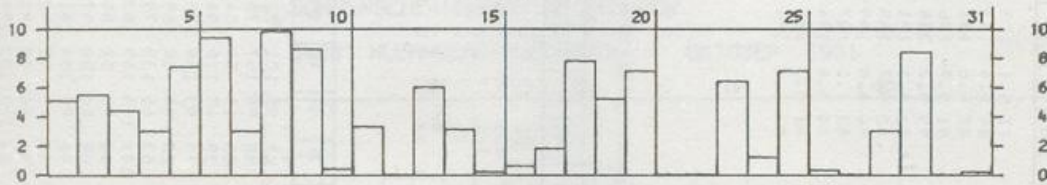

LUFTTEMPERATUR IN GRAD C MAXIMUM, MINIMUM (x) UND MITTEL (o)

04119 MÜNCHEN-RIEM

OKTOBER 1981



BEILAGE zum WITTERUNGSBERICHT Monat OKTOBER 1981

Wetteramtsbereich NÜRNBERG

NIEDERSCHLAGSHÖHE IN MM

04081 NUERNBERG-FLUGHAFEN OKTOBER 1981

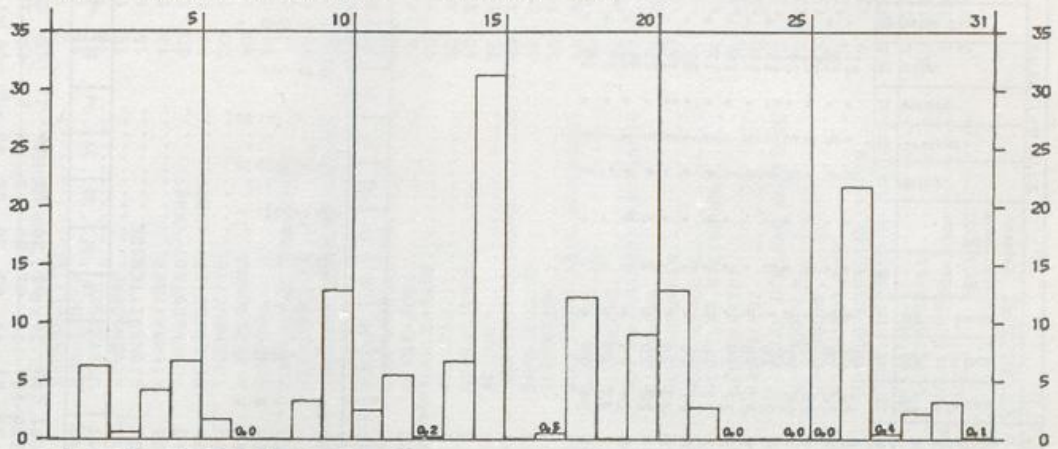

SONNENSCHNEIDAUER IN STUNDEN

04081 NUERNBERG-FLUGHAFEN OKTOBER 1981

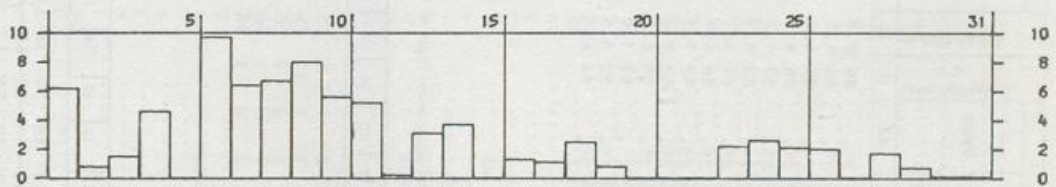

LUFTTEMPERATUR IN GRAD C MAXIMUM, MINIMUM (x) UND MITTEL (o)

04081 NUERNBERG-FLUGHAFEN OKTOBER 1981

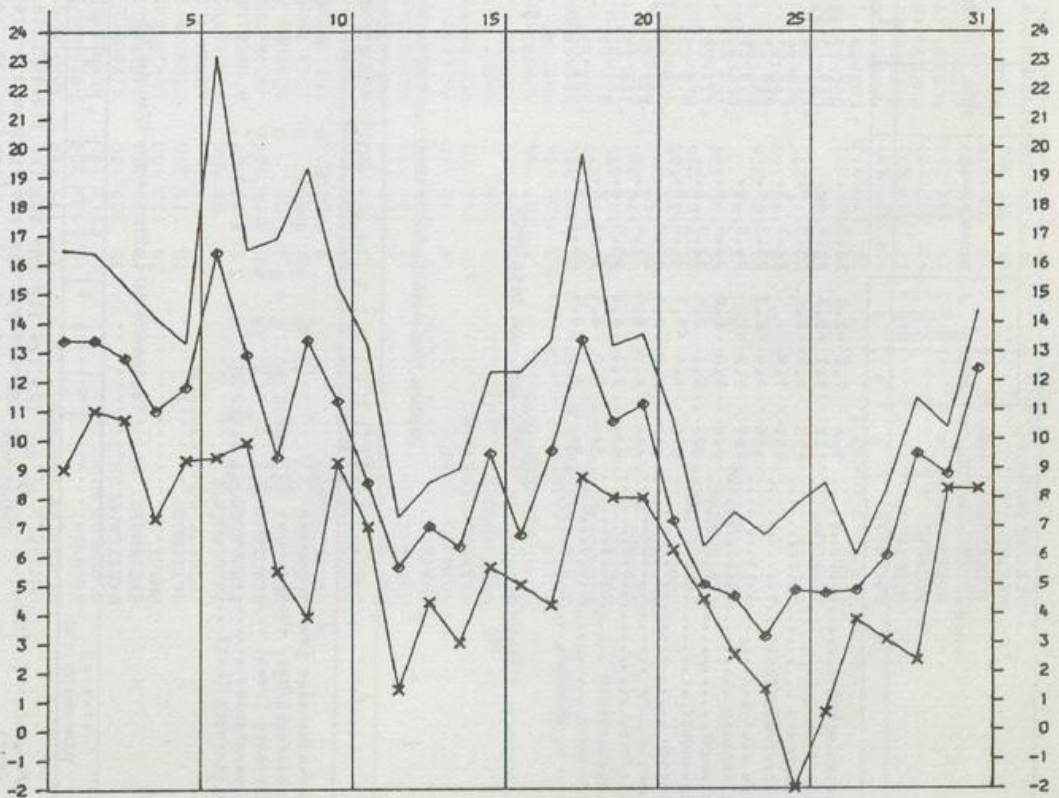

Monatswerte Niederschlagshöhe

| Station | Höhe über NN m | Niederschlag | | Station | Höhe über NN m | Niederschlag | | Station | Höhe über NN m | Niederschlag | |
|--------------------------|----------------|--------------|-------------------|------------------------|----------------|--------------|-------------------|-----------------------------|----------------|--------------|-------------------|
| | | Höhe in mm | in % des normalen | | | Höhe in mm | in % des normalen | | | Höhe in mm | in % des normalen |
| HUTZFELD | 50 | 113 | | MORSUM/SYLT | 7 | 238 | 309 | HELSE, KR. DITHMARSCHEN | 2 | 161 | 212 |
| BERLIN, KR. SEGEBERG | 31 | 119 | 198 | RANTUM/SYLT | 3 | 174 | | BRUNSBUETTTEL | 2 | 141 | 201 |
| SOEHREN | 40 | 126 | 200 | HOERNUM/SYLT | 5 | 204 | 240 | BORDESHOLM | 32 | 174 | 252 |
| OLDESLOE, BAD | 15 | 113 | 192 | KLANKXBUELL | 1 | 218 | 311 | WESTENSEE | 13 | 143 | 188 |
| BREITENFELDE | 35 | 108 | 180 | NIEBUELL | 4 | 221 | 276 | REVENSDOORF | 15 | 147 | 188 |
| STEINHORST | 65 | 110 | 193 | DAGEBUELL | 2 | 218 | 303 | GROSSMITTENSEE | 15 | 161 | 201 |
| MUSSE | 35 | 110 | 180 | WYK/FOEHR | 1 | 227 | 303 | NLENKATTBEK | 13 | 160 | 213 |
| RATZEBURG | 10 | 111 | 218 | UTERSUM/FOEHR | 6 | 213 | 263 | HOHENHUESTEDT (KHST) | 80 | 159 | 201 |
| LUEBECK-SCHOENBOEKEN | 20 | 98 | | AMRUM (LEUCHTFEUER) | 7 | 199 | 234 | HOHENHUESTEDT (NST) | 77 | 166 | 210 |
| TRAVMUENDE | 9 | 96 | 196 | LANGENESS | 6 | 187 | 283 | TODENBUETTTEL | 20 | 156 | |
| TINNMENDORFER STRAND | 2 | 93 | 169 | SCHAFELUND | 15 | 196 | 220 | ALBERSDOORF | 40 | 179 | 206 |
| SCHOENWALDE | 95 | 114 | 187 | JOLDELUND | 19 | 215 | 256 | BESDOORF | 16 | 196 | 255 |
| NEUSTADT IN HOLSTEIN | 3 | 90 | | MEDELBY | 23 | 187 | 220 | BURG, KR. DITHMARSCHEN | 6 | 187 | 249 |
| GROEMITZ | 15 | 106 | | LECK (BW) | 7 | 214 | | KITTLITZ | 45 | 105 | 206 |
| GRUBE | 2 | 102 | 213 | BUETTJEBUELL | 5 | 189 | 242 | LANGENLEHSTEN, KR. LAUENB. | 25 | 107 | 202 |
| OLDENBURG IN HOLSTEIN | 5 | 98 | | VIJEL | 21 | 188 | 241 | LUETAU | 26 | 101 | 187 |
| GROSSENBRÖBE (BW) | 3 | 91 | 182 | AHRENSHOEFT | 5 | 195 | 275 | MOELLN | 18 | 109 | 206 |
| MARIENLEUCHE (BW) | 5 | 122 | 260 | BREDSTEDT | 12 | 211 | 257 | LAUENBURG/ELBE | 53 | 97 | 187 |
| LANDKIRCHEN | 16 | 87 | 174 | NORDSTRAND/SCHMOOR | 5 | 134 | 200 | GEESTHACHT | 16 | 102 | 189 |
| LENSAHN | 14 | 119 | 195 | NORDSTRAND-ENGLAND | 5 | 199 | 258 | MUEHLENRADE | 42 | 127 | |
| HOHWACHT (KHST) | 10 | 117 | 198 | PELLWORM (LEUCHTFEUER) | 1 | 236 | 315 | TRITTAU | 40 | 128 | 210 |
| MOENCHMEYERSDOORF | 115 | 116 | 190 | WESTERHEVER | 1 | 226 | 279 | SCHWARZENBEK | 40 | 120 | 197 |
| LUETJENBURG | 22 | 104 | | SANKT PETER-ORÖING | 4 | 213 | 260 | REINBEK | 35 | 121 | 209 |
| SELENT | 50 | 123 | 171 | GARDING | 2 | 200 | 241 | HENSTEDT-ULZBURG | 40 | 123 | 192 |
| SCHOENBERGERSTRAND | 3 | 109 | 165 | RENSBURG | 8 | 169 | 219 | BARGTEHEIDE | 45 | 122 | 194 |
| EUTIN | 50 | 126 | 194 | HAMDOORF | 10 | 172 | 221 | TODENDORF | 58 | 115 | |
| PLEON (MAX-PLANCK-INST.) | 26 | 123 | 195 | BREKENDORF | 35 | 169 | 201 | WULFSDOORF (AHBF-AHRENSBG) | 46 | 130 | 203 |
| BORNHOEVED | 40 | 126 | 191 | KROPP | 15 | 178 | 220 | WEDEL | 14 | 97 | 162 |
| PREETZ | 35 | 123 | 195 | FOEHROEN | 5 | 179 | | ALVESLOHE | 32 | 106 | 174 |
| STRANDE | 5 | 179 | 280 | TELLINGSTEDT | 15 | 185 | 223 | QUICKBORN (FMG), KR. PINNED | 13 | 124 | |
| ELISENDORF | 35 | 152 | | ERFOE | 18 | 186 | 219 | PINNEBERG | 10 | 100 | 159 |
| OSDOORF | 20 | 137 | 188 | SUEDERSTAPEL | 10 | 201 | 242 | BULLENKUEHN | 10 | 108 | 169 |
| ECKERNFÖRDE | 20 | 166 | 224 | HENNSTEDT | 11 | 191 | 239 | SEESTERWUEHE | 1 | 114 | 173 |
| KLEINWAABS | 32 | 145 | 199 | SATRUP | 35 | 185 | 218 | HORST, KR. STEINBURG | 9 | 128 | 188 |
| SCHLEIHUENDE | 3 | 141 | | OEVERSEE | 30 | 217 | 261 | NEUMUENSTER | 25 | 125 | 176 |
| TOLK | 35 | 185 | 226 | EGGEBEK (BW) | 20 | 198 | 264 | BRUKSTEDT | 10 | 147 | 210 |
| ARRILO | 48 | 149 | 182 | WOHLDE | 7 | 194 | 228 | LATENDORF | 40 | 134 | 206 |
| BREDEL | 23 | 173 | 225 | FRIEDRICHSTADT | 15 | 173 | 211 | HARTENHOLM | 32 | 131 | 202 |
| BOEKLUND | 32 | 186 | | UELVEBUELL | 1 | 201 | 254 | BRANSTEDT, BAD | 43 | 135 | 188 |
| SEEHOLZ | 25 | 169 | 232 | LUNDEN | 3 | 193 | 244 | BRANDE-HOERNERKIRCHEN | 9 | 126 | |
| NÖTTFELD-KUHHOLZ | 35 | 170 | 213 | HADMARSCHEN | 4,6 | 185 | 215 | MUEHLENBARBEK | 6 | 150 | 217 |
| POMMERBY | 10 | 127 | 181 | SUEDERDEICH | 3 | 156 | 200 | ITZHOE | 5 | 137 | 190 |
| STOLTJEBUELL | 27 | 143 | 204 | BUESUM (SCHLEUSE) | 6 | 158 | 184 | OLDENBORSTEL | 30 | 180 | 222 |
| STERUP | 40 | 147 | 179 | MELDORF (STADT) | 7 | 187 | 217 | VAALEERMOOR | 1 | 151 | 213 |
| NORGAARDHOLZ | 15 | 151 | 213 | KRUMSTEDT | 2 | 182 | 217 | WILSTER | 0 | 144 | 206 |
| STREICHMUEHLE | 27 | 154 | 183 | FRIEDRICHSKNOOG | 2 | 166 | 221 | | | | |
| GLUECKSBURG-HOLNIS | 10 | 155 | 218 | | | | | | | | |
| WESTRE | 15 | 181 | 206 | | | | | | | | |
| WESTERLAND/SYLT | 6 | 194 | 243 | | | | | | | | |

* Zeitraum 1931-1960

NIEDERSCHLAGSHÖHE IN MM

02720 STUTTGART (WA) OKTOBER 1981

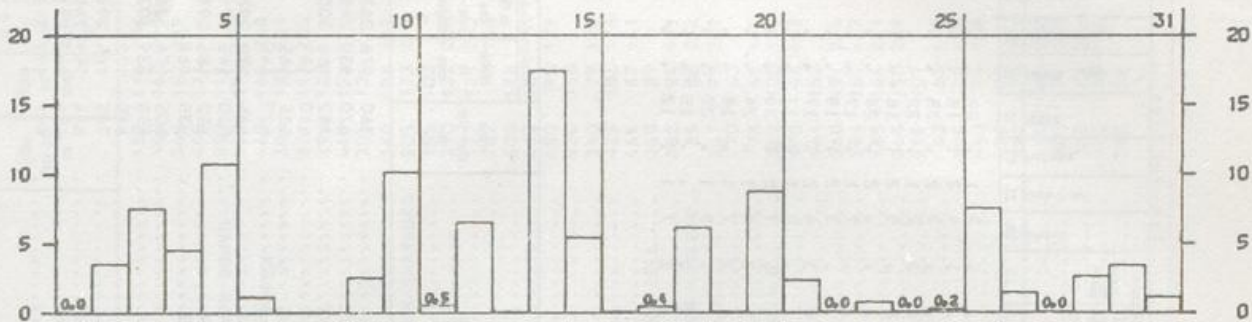

SONNENSCHENDDAUER IN STUNDEN

02720 STUTTGART (WA) OKTOBER 1981

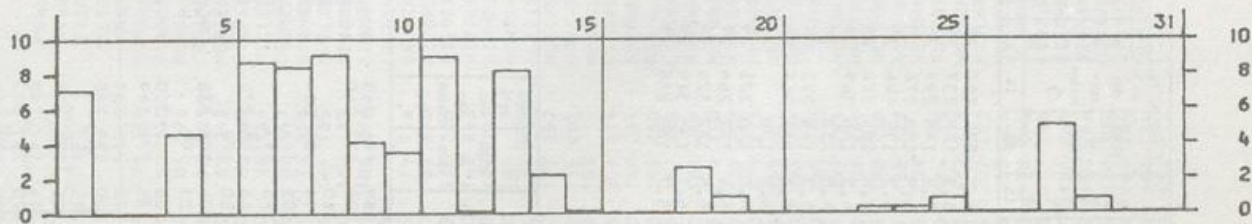

LUFTTEMPERATUR IN GRAD C MAXIMUM, MINIMUM (x) UND MITTEL (o)

02720 STUTTGART (WA) OKTOBER 1981

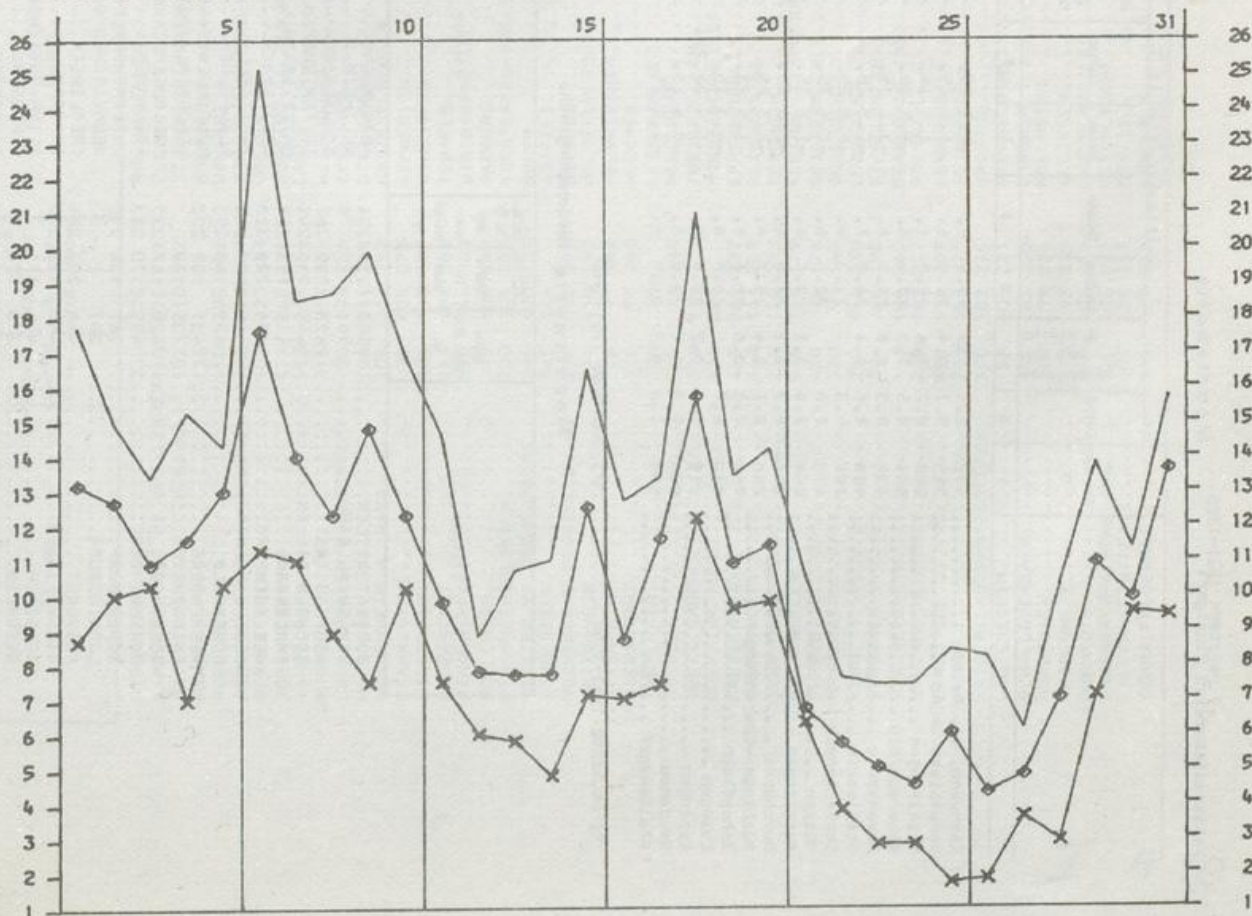

Wetteramtbereich Stuttgart

Monatswerte

| Station | Höhe über NN m | Lufttemperatur in °C | | | | Niederschlag | | | | Zahl der Tage | | | | Sonnen-scheindauer | | | | | | | | | | | | | | | |
|-------------------------|----------------|----------------------|-----------------------------|---------|-------|--------------|--------|-------------------|-------|---------------|------------|------|------------|--------------------|------|------|----|----|----|----|----|----|----|----|----|----|----|-----|----|
| | | Mittel | Abweichung vom Nor-malewert | bochste | tiefe | Datum | Datum | delte am Eo-boden | Datum | in % | Höhe in mm | in % | Höhe in mm | in % | in % | in % | | | | | | | | | | | | | |
| 1 | | 3 | 4 | 5 | 6 | 7 | 8 | 9 | 10 | 11 | 12 | 13 | 14 | 15 | 16 | 17 | 18 | 19 | 20 | 21 | 22 | 23 | 24 | 25 | 26 | 27 | 28 | 29 | |
| Gschwend, Kr. Ostalb | 492 | 8.1 | 0.3 | 23.5 | 6. | -1.7 | 25. | -3.0 | 25. | 80 | 6.7 | 224 | 287 | 25 | 23 | 8 | . | . | 3 | 1 | 1 | 20 | . | . | . | . | . | . | |
| Schwäbisch Gmünd | 345 | 9.1 | 0.4 | 26.0 | 6. | -1.5 | 25. | -2.0 | 25. | 80 | 6.3 | 168 | 237 | 25 | 22 | 7 | . | . | 4 | 2 | 1 | 15 | . | . | . | . | . | . | |
| Ingehofen | 209 | 9.2 | 0.4 | 25.3 | 6. | 0.0 | 14. | -1.0 | 14. | 83 | 7.0 | 185 | 298 | 25 | 19 | 6 | . | . | 3 | 2 | 1 | 25 | . | . | . | . | . | . | |
| Biberach/R10 | 534 | 8.5 | 0.8 | 23.4 | 6. | -2.5 | 25. | -4.6 | 25. | 81 | 6.8 | 150 | 278 | 23 | 19 | 7 | 4 | 2 | 2 | 1 | 2 | 22 | . | . | . | . | . | . | |
| Ravensburg | 435 | 9.3 | 0.8 | 25.0 | 6. | -3.1 | 25. | -4.5 | 25. | 82 | 6.2 | 175 | 246 | 23 | 20 | 8 | 2 | . | 5 | 2 | 1 | 16 | . | . | . | . | . | 100 | 87 |
| Greilshausen | 418 | 8.6 | 0.4 | 24.8 | 6. | -1.3 | 25. | -2.2 | 25. | 84 | 6.6 | 184 | 302 | 26 | 20 | 6 | . | . | 7 | 1 | 1 | 17 | . | . | . | . | . | . | |
| Greilshausen | 199 | 9.3 | 0.4 | 23.2 | 6. | -0.8 | 25. | -2.1 | 25. | 80 | 6.3 | 166 | 369 | 24 | 18 | 6 | . | . | 7 | 1 | 1 | 17 | . | . | . | . | . | . | |
| Greilshausen | 473 | 7.8 | 0.1 | 22.8 | 6. | -1.4 | 25. | -3.3 | 25. | 83 | 6.5 | 210 | 26 | 22 | 6 | . | . | . | 3 | 2 | 2 | 19 | . | . | . | . | . | . | |
| Hütten | 747 | 7.0 | 0.1 | 23.0 | 6. | -1.2 | 25. | -3.4 | 24. | 85 | 6.3 | 164 | 273 | 24 | 21 | 4 | 4 | 3 | 4 | 2 | 1 | 17 | . | . | . | . | . | . | . |
| Merkingen | 344 | 8.2 | -0.1 | 22.0 | 6. | -2.0 | 25. | -5.1 | 25. | 86 | 6.2 | 281 | 365 | 24 | 22 | 10 | . | . | 2 | 1 | 2 | 17 | . | . | . | . | . | . | . |
| Murrhardt | 280 | 9.1 | 0.4 | 25.7 | 6. | -2.7 | 25. | -2.0 | 25. | 84 | 6.5 | 130 | 24 | 20 | 5 | . | . | . | 7 | 2 | 1 | 20 | . | . | . | . | . | . | 71 |
| Nürtlingen-Oberensingen | 758 | 7.1 | -0.6 | 22.1 | 6. | -1.5 | 23. | -2.9 | 25. | 84 | 6.8 | 166 | 221 | 24 | 23 | 7 | 5 | 2 | 6 | 1 | 1 | 24 | . | . | . | . | . | . | . |
| Schopfloch | 712 | 6.7 | 0.5 | 20.5 | 6. | -4.3 | 25. | -7.0 | 25. | 86 | 6.4 | 162 | 266 | 27 | 21 | 6 | 4 | 2 | 7 | 1 | 1 | 18 | . | . | . | . | . | . | . |
| Ebingen | 210 | 9.3 | 0.2 | 23.0 | 6. | 1.4 | 22.23. | -1.2 | 25. | 84 | 6.5 | 182 | 325 | 24 | 18 | 4 | . | . | 5 | 1 | 1 | 22 | . | . | . | . | . | . | . |
| Eppingen | 210 | 9.2 | 0.0 | 23.0 | 6. | -0.6 | 25. | -1.0 | 14. | 86 | 6.2 | 198 | 319 | 24 | 20 | 6 | . | . | 7 | 1 | 1 | 15 | . | . | . | . | . | . | . |
| Neudenzau | 668 | 7.6 | 0.3 | 21.9 | 6. | -1.0 | 25. | -3.9 | 25. | 87 | 5.7 | 168 | 285 | 25 | 18 | 10 | 4 | 2 | 7 | 1 | 1 | 12 | . | . | . | . | . | . | . |
| Pfullendorf | 668 | 7.6 | 0.3 | 21.9 | 6. | -1.0 | 25. | -3.9 | 25. | 87 | 5.7 | 168 | 285 | 25 | 18 | 10 | 4 | 2 | 7 | 1 | 1 | 12 | . | . | . | . | . | . | . |

*) Zeitraum 1931-1960

**) Zeitraum 1951-1960

Monatswerte Niederschlagshöhe

| Station | Höhe über NN m | Niederschlag in % des normalen | Höhe in mm | Station | Niederschlag in % des normalen | Höhe in mm | |
|--------------------------|----------------|--------------------------------|------------|-------------------|--------------------------------|------------|-----|
| DOBERATSWEILER | 503 | 232 | 234 | ABTSGMUEND | 389 | 196 | 363 |
| WANGEN/ALLGAEU | 561 | 272 | 278 | WELTHEIM | 504 | 197 | 240 |
| WOLFEGG (NST) | 623 | 219 | 267 | SCHWAEBISCH HALL | 350 | 182 | 284 |
| BODNIGG-BILLEN | 640 | 218 | 245 | GEIFERTSHOFEN | 414 | 164 | 164 |
| IMENSTAAD | 415 | 153 | 251 | UNTERASPACH | 403 | 164 | 164 |
| HEILIGENBERG | 734 | 226 | 328 | WESTERHACH | 355 | 193 | 193 |
| UEBERLINGEN/BODENSEE | 465 | 190 | 352 | JAGSZELL | 466 | 168 | 275 |
| ROSENFELD | 639 | 164 | 293 | BLAUFELDEN | 450 | 179 | 179 |
| HERRENBERG | 431 | 109 | 222 | MULFINGEN/JAGST | 294 | 203 | 338 |
| ENINGEN (OB-LINDENHOF) | 705 | 159 | 159 | SCHOENBERG | 221 | 192 | 192 |
| BOLL (ORT)-KR.GOEPPINGEN | 420 | 167 | 239 | ADERSHEIM | 338 | 182 | 350 |
| HOHENGEREN | 457 | 170 | 283 | EDELINGEN | 235 | 208 | 347 |
| SCHORNDORF | 257 | 168 | 290 | UNTERSCHNEFFENZ | 270 | 215 | 341 |
| LUDWIGSBURG | 287 | 207 | 284 | NEUNKIRCHEN/BADEN | 300 | 259 | 360 |
| PREVORST | 468 | 125 | 272 | CREGLINGEN | 285 | 151 | 151 |
| SINDELFINGEN | 440 | 125 | 272 | ILKSPAN | 325 | 136 | 278 |
| WEISSACH | 455 | 111 | 111 | REINHARDSACHSEN | 314 | 147 | 249 |
| SERSHEIM | 210 | 128 | 128 | SCHLOSSAU | 470 | 251 | 322 |
| BOENNIGHEIM | 224 | 156 | 312 | TIERINGEN | 805 | 172 | 265 |
| UNTERKÖCHEN | 473 | 179 | 275 | FRONHSTETTEN | 785 | 167 | 304 |
| BURLADINGEN | 760 | 176 | 263 | | | | |
| ABLACH | 620 | 130 | 245 | | | | |
| ITTENHAUSEN | 782 | 156 | 300 | | | | |
| BOLSTERN | 640 | 169 | 169 | | | | |
| BUCHAU, BAD. | 585 | 165 | 165 | | | | |
| UTTENWELLER-AHLEN | 620 | 145 | 145 | | | | |
| HAYINGEN | 665 | 170 | 298 | | | | |
| ENINGEN, KR. ALB-DONAU | 520 | 145 | 279 | | | | |
| ENGLISMEILER | 652 | 186 | 291 | | | | |
| SCHOENBERG | 535 | 166 | 166 | | | | |
| HUETTISHEIM | 508 | 176 | 326 | | | | |
| LEUTKIRCH | 655 | 239 | 303 | | | | |
| MURZACH, BAD. | 685 | 172 | 172 | | | | |
| SELSEN | 705 | 185 | 298 | | | | |
| ETTLENSCHIESS | 664 | 159 | 269 | | | | |
| MARKTLUSTENAU | 456 | 163 | 281 | | | | |
| ROPFINGEN | 497 | 175 | 318 | | | | |

Monatswerte Niederschlagshöhe

| Station | Höhe über NN m | Niederschlag | | Station | Höhe über NN m | Niederschlag | | Station | Höhe über NN m | Niederschlag | |
|--------------------------|----------------|--------------|-------------------|-------------------------|----------------|--------------|-------------------|----------------------------|----------------|--------------|-------------------|
| | | Höhe in mm | In % des normalen | | | Höhe in mm | In % des normalen | | | Höhe in mm | In % des normalen |
| HIRSCHTHAL | 230 | 220 | | RHEINBOELLEN | 395 | 79 | 158 | KONZ | 182 | 118 | 231 |
| KAPSMAYER | 150 | 225 | 417 | ELLERN(FOR. SCHANZKOPF) | 487 | 87 | 140 | PELLINGEN | 450 | 160 | 291 |
| MAXIMILIANSAU | 102 | 210 | 382 | STRÖMBERG/HUNSRUECK | 300 | 81 | 176 | NEWEL | 365 | 162 | 289 |
| KANDEL | 126 | | | MOERSFELD | 294 | 93 | 221 | GREIMERATH | 450 | 174 | |
| RUELZHEIM | 110 | 205 | 402 | WOLFSHEIM | 222 | 89 | 247 | MERTESDORF | 280 | 111 | |
| ANNWEILER | 200 | 213 | 349 | BINGEN-BUEDESHEIM | 82 | 85 | 230 | STEFFELN | 500 | 196 | 272 |
| GERERSHEIM | 106 | 227 | 463 | OGERWESSEL | 110 | 74 | 164 | HILLESHEIM/EIFEL | 460 | 144 | 248 |
| JOHANNISKREUZ | 472 | 260 | 371 | BOPPARD-SALZIG.BAD. | 105 | 66 | 147 | DENSBORN | 308 | 135 | 201 |
| TAUBENSUHL | 513 | 244 | 334 | LAHNSTEIN | 71 | 71 | 158 | SPANGDAHLEM | 327 | 117 | 225 |
| RHOOT | 318 | 213 | 374 | WESTERBURG | 355 | 144 | 185 | MUELCHEN | 293 | 122 | |
| LUDWIGSHAFEN-OGGERSHEIM | 95 | 106 | 226 | EPENROD | 310 | 113 | 185 | SEINSFELD | 447 | 153 | |
| HOCHDORF | 108 | 114 | 278 | DIEZ/LAHN | 140 | 108 | 216 | KLAUSEN | 205 | 124 | |
| WEISENHEIM A. SAND | 105 | 114 | 292 | KATZENELNBOGEN | 305 | | | LEIWEN | 140 | 98 | 192 |
| FRANKENTHAL | 95 | 109 | 273 | GENMERICH | 345 | 79 | 146 | BEUREN, KR. TRIER-SAARBURG | 505 | 173 | 279 |
| DIRMSTEIN | 105 | 113 | 297 | SINGHOFEN | 280 | 82 | 146 | PIESPORT | 155 | 103 | |
| GRUENSTADT | 168 | 108 | 284 | TEMELS | 142 | 114 | 200 | NIEDERSTADT FELD | 390 | 132 | 203 |
| RANSEN/PFALZ | 270 | 144 | 288 | WINTERSPELT | 500 | 163 | 243 | WITTLICH | 177 | 125 | 260 |
| GOELLHEIM | 243 | 105 | 239 | DASBURG | 300 | 181 | 292 | KINHEIM | 102 | 90 | 180 |
| KIRCHHEIMBOLANDEN | 230 | 105 | 233 | KOERPERICH-OBERSERGEEN | 270 | 138 | | MEHREN | 500 | 118 | |
| STETTEN, KR. DONNERSBERG | 245 | 100 | 238 | PRUEM | 465 | 149 | 216 | KLIÖINGEL | 413 | 107 | |
| DANNENFELS | 365 | 134 | | ARZFELD | 497 | 172 | 257 | BUECHEL | 450 | 95 | 179 |
| HOCHBORN-BLOEDESHEIM | 275 | 96 | 274 | BITBURG | 285 | 115 | 205 | HOECHSTBERG | 520 | 118 | |
| METTENHEIM | 91 | 110 | 297 | WOLFSFELDERBERG | 360 | 153 | | MOERSDORF | 340 | 79 | 172 |
| OPPENHEIM | 85 | 97 | 243 | OBERRICHEN | 345 | 202 | 311 | KASTELLAUN | 425 | 86 | 176 |
| WOERSTADT | 215 | 98 | 265 | HOECHEN | 430 | 188 | 289 | DUENGENHEIM | 465 | 87 | 181 |
| INGELHEIM | 108 | 79 | | LEIMEN/PFALZ | 470 | 245 | 350 | BRÜHL, KR. COCHEM-ZELL | 250 | 89 | |
| OBEROLM | 205 | 96 | 240 | WESELBERG | 428 | 217 | 356 | LINGERHANN | 482 | 94 | 181 |
| TUERKISMUEHLE | 374 | 199 | | ZWEIFRUECKEN | 330 | 188 | 289 | BURGEN, KR. MAYEN-KOBLENZ | 85 | 88 | 232 |
| BOERFINK-WUHL | 531 | 208 | | HOEHEISCHWEILER | 375 | 214 | 340 | MUENSTERMAIFELD | 267 | 73 | 209 |
| FRIESEN/SAAR | 465 | 202 | 277 | EPENBRUNN | 300 | 229 | 352 | KOBLENZ (WST) | 70 | 63 | |
| BAUHOLDER | 468 | 161 | 268 | BLIESKASTEL | 250 | 199 | 293 | BENDORF | 73 | 68 | 142 |
| IDAR-OBERSTEIN | 264 | 120 | 222 | GERSTEIM | 240 | 269 | 441 | SELTERS/WESTERWALD | 262 | 120 | 174 |
| BRUCHEILER | 545 | 118 | 179 | KLEINBLITERSDORF | 202 | 256 | 394 | BASSENHEIM | 170 | 66 | 153 |
| SOREN | 430 | 95 | 176 | SPIESERMUEHLE | 240 | 185 | 250 | LINDEN/WESTERWALD | 464 | 152 | |
| RHAUNEN | 370 | 91 | 165 | LUDEWILLER | 241 | 259 | 341 | ALTENKIRCHEN | 260 | 171 | 234 |
| SEESBACH | 250 | 116 | 270 | QUILERSCHIED | 275 | 188 | 298 | HARSCHBACH | 284 | 167 | 232 |
| STAUDERNHEIM | 141 | 104 | 260 | SAARLOUIS (NST) | 177 | 158 | 272 | SEIFEN | 185 | 164 | 231 |
| BRUCHMUEHLBACH | 235 | 162 | 257 | PRIMSTAL | 335 | 204 | | ASBACH | 265 | 150 | 221 |
| LANDSTUHL | 355 | 176 | 309 | HERMESKEIL | 500 | 184 | 219 | RENGSDORF | 285 | 109 | |
| KUBEL | 235 | 157 | 271 | REINSFELD | 505 | 177 | 213 | ANDERNACH | 62 | 63 | 143 |
| KAISERSLAUTERN-DANSENBG | 380 | 183 | 295 | WADRILL | 354 | 207 | 252 | WASSENACH | 305 | 79 | 188 |
| LAUTERCKEN | 158 | 106 | 221 | NIEDERLOSHEIM | 275 | 165 | 226 | BORLER | 440 | 94 | 188 |
| SCHALLODENBACH | 317 | 163 | 320 | LIMBACH | 280 | 170 | 246 | ROODER | 520 | 90 | |
| HUNDSBACH | 360 | 99 | 225 | HOECHSTEN | 420 | 173 | 258 | ALTENNAHR | 195 | 74 | 161 |
| WEISENHEIM | 170 | 93 | 233 | ILLINGEN | 307 | 188 | 269 | LINZ | 70 | 80 | 170 |
| DUCHROTH | 240 | 106 | 252 | DUEPPENWELLER | 255 | 180 | 286 | KIRCHEN/SIEG | 300 | 172 | 200 |
| ENKENBACH-ALSENBOERN | 325 | 136 | 247 | NIEDALTDORF | 195 | 180 | 305 | GERHARDSHAIN | 380 | 163 | 206 |
| FALKENSTEIN/PFALZ | 400 | 126 | 247 | MERZIG | 265 | 161 | 264 | WISSEN-HONIGESSEN | 320 | 158 | 195 |
| SCHMALFELDERHOF | 315 | 97 | 237 | ORSCHOLZ | 392 | 168 | 224 | NIESTER | 280 | 158 | 158 |
| | | | | SAARBURG | 160 | 133 | 233 | | | | |

*) Zeitraum 1931-1960



I A 10

