

# PREUSSISCHE STATISTIK.

(Amtliches Quellenwerk.)

HERAUSGEGEBEN IN ZWANGLOSEN HEFTEN

VOM

KÖNIGLICHEN STATISTISCHEN BUREAU IN BERLIN.



XXIV.

Monatliche Mittel des Jahrganges

1870

für

**Druck, Temperatur, Feuchtigkeit und Niederschläge**

und

**fünftägige Wärmemittel.**

Veröffentlicht von **H. W. Dove.**

---

**BERLIN, 1871.**

VERLAG DES KÖNIGLICHEN STATISTISCHEN BUREAUS  
(Dr. Engel).

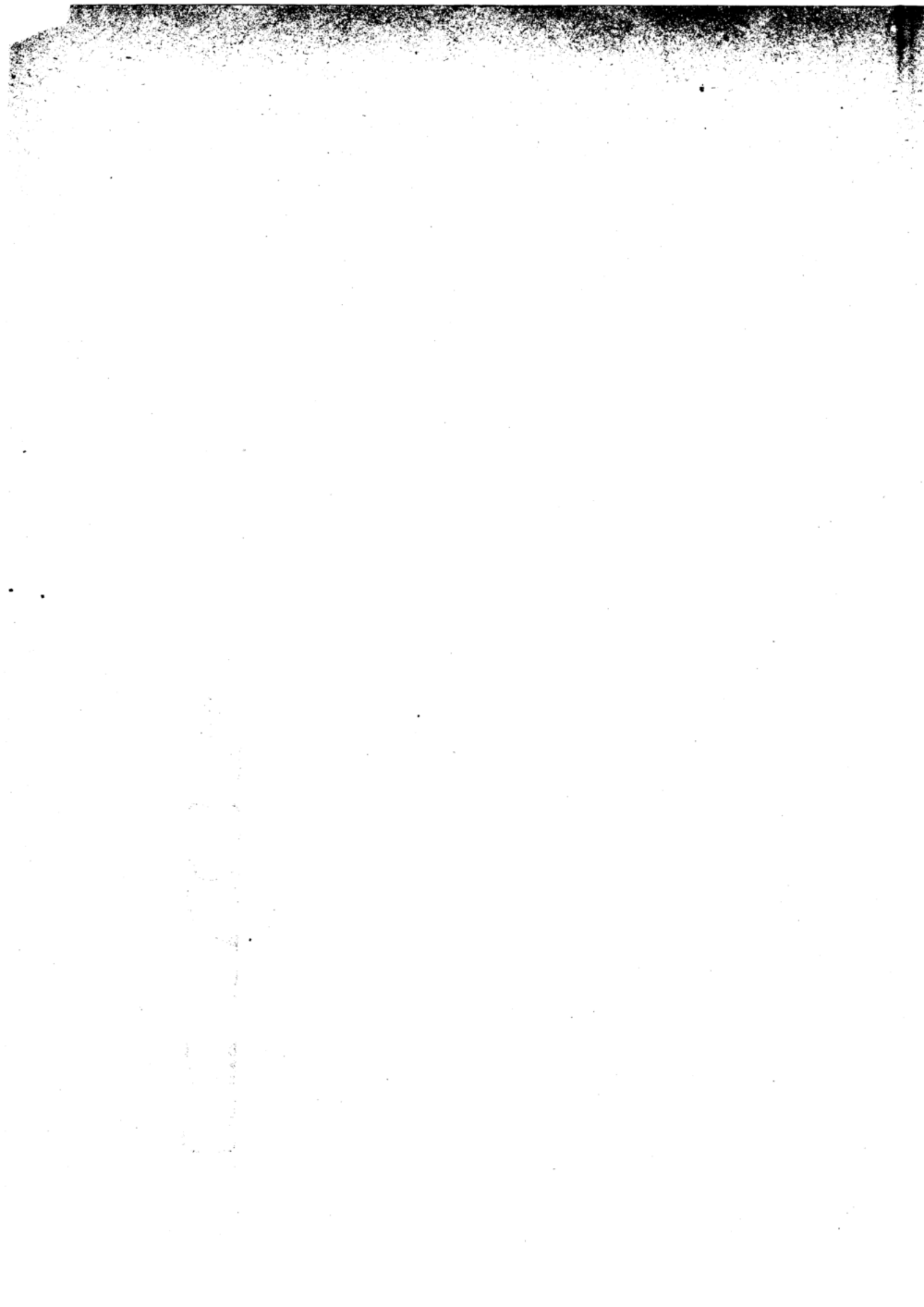

## V o r w o r t.

---

**D**urch die Kriegereignisse sind in der Einsendung der Beobachtungen und Beförderung der Instrumente mannigfache Unterbrechungen eingetreten, welche die Anzahl der Nachträge gesteigert haben. Auch sind durch Einberufung einzelner Beobachter an manchen Stationen die Beobachtungen selbst unterbrochen worden. Einen der thätigsten Beobachter, Professor Dellmann in Kreuznach, dessen Untersuchungen über die Luftpolarität nur theilweise veröffentlicht worden sind, hat das meteorologische Institut durch den Tod am 14. Juni 1870 verloren. — Die Abweichungen der fünftägigen Mittel von 1869 sind im dritten Theil der Darstellung der Wärmeerscheinungen durch fünftägige Mittel bereits erschienen, die von 1870 hingegen in eine Arbeit über die strengen Winter 18 $\frac{69}{70}$  und 18 $\frac{70}{71}$  aufgenommen, welche nächstens publicirt werden wird. Die altfranzösische, seit den 23 Jahren des Bestehens des Instituts gebrauchte Scala, Grade Réaumur und Pariser Linien für Barometer, Spannkraft der Dämpfe und Regenhöhe ist beibehalten, die Einheit dieser Scalen, Grad und Linie natürlich decimal getheilt. Die Theilung der Barometer durch den Nonius ist aber, um die Ablesung besonders Abends zu erleichtern, nicht auf 0 $''$ .01, sondern 0 $''$ .02, eben so die directe Theilung der Thermometer und Psychrometer nicht auf 0 $^{\circ}$ .1, sondern 0 $^{\circ}$ .2.

---

## Inhalts-Verzeichnifs.

---

	Seite
Monatsmittel . . . . .	1—24
Nachträge . . . . .	46—48
Fünftägige Wärmemittel . . . . .	25—36
Nachträge . . . . .	48—49
Beobachtungen der Forststationen in Baiern . . . . .	37—38
Regenhöhe der Jahreszeiten und des Jahres für 1868, 1869, 1870 . . . . .	38—43
Abweichungen der Temperatur vom zwanzigjährigen Mittel . . . . .	43—45
Aeltere Beobachtungsreihe, 1804—1854, von Fulda . . . . .	45
Thermische und barische Windrose für Oppeln . . . . .	46

---

N a m e n der Stationsorte.	Mittlere monat- liche Tempe- ratur.	Thermometer-				Mittlere monat- licher Barome- terstand.	Barometer-						Dunst- druck.  Pariser Linien.	Druck der trock- nen Luft.	Rela- tive Feuch- tigkeit. pCt.	Monat- liche Nieder- schläge in Pariser Linien.	
		Maximum.		Minimum.			Maximum.			Minimum.							
		Tag.	Stand.	Tag.	Stand.		Tag.	Stand.	Wind.	Tag.	Stand.	Wind.					
Memel . . . . .	-2.27	9	3.0	31	-16.2	338.05	19	345.92	O	8	332.49	SW					
Tilsit . . . . .	-3.80	9	2.4	31	-20.0	338.53	19	345.77	NO 1	9	333.87	SW 1	1.41	337.12	90	11.83	
Claussen . . . . .	-4.45	9	2.6	28	-22.8	332.25	19	337.93	O 2	7	328.76	S 1	1.37	330.88	96	4.57	
Königsberg . . . . .	-2.66	10	3.7	27	-16.0	338.09	19	345.37	NO 2	8	332.64	S 1	1.49	336.60	88	6.92	
Hela . . . . .	-1.01	9	3.7	28	- 8.5												
Danzig . . . . .	-1.57	9	4.1	31	-14.2	338.26	19	345.41		7	332.73						6.12
Conitz . . . . .	-2.19	9	3.5	27	-12.4	332.12	19	338.49	O 3	7	326.30	SSO 1	1.49	330.63	86	8.17	
Lauenburg . . . . .	-0.62	11	5.6	31	-13.5	337.39	19	344.79	O 1	8	331.47	S 1	1.68	335.71	85	4.14	
Cöslin . . . . .	-0.35	9	5.2	31	- 8.8	337.44	19	344.35	O 2	9	331.66	SW 1					8.37
Regenwalde . . . . .	0.12	10	4.6	31	- 8.8	334.73	19	342.34	O 3	9	328.61	SW 2	1.84	332.89	89	9.55	
Stettin . . . . .	0.13	9	4.3	31	- 7.0	337.95	18	345.05		9	331.73		1.76	336.19	85	5.71	
Putbus . . . . .	0.47	9	4.2	31	- 5.6	335.41	18	342.70	SO 2	9	328.32	SW 3	1.84	333.57	86	12.06	
Wustrow . . . . .	0.76	9	5.2	1	- 3.5	338.02	19	345.33	NO 1	8	330.73	WSW 2	1.93	336.09	89	9.07	
Marnitz . . . . .	0.38	9	5.1	25	- 5.0								1.85		87	12.12	
Rostock . . . . .	1.11	8	6.5	25	- 3.6	337.04	19	343.8	ONO	8	329.7	WSW	2.02	335.02	90	8.63	
Poel . . . . .	0.99	9	5.0	25	- 3.0								1.96		88	8.55	
Schwerin . . . . .	0.74	8	6.4	25	- 3.4	336.19	18	343.22	SSO	8	328.88	S	1.94	334.25	88	8.05	
Schönberg . . . . .	1.29	8	6.7	25	- 3.8	337.42	18	344.68	ONO 1	8	329.65	SSW 2	1.99	335.43	87	16.11	
Kiel . . . . .	1.83	8	6.4	25	- 3.2	337.64	18	345.58	NO	8	328.90	SW	2.08	335.56	87	17.98	
Hamburg . . . . .	1.89	8	7.5	25	- 5.3	337.25	18	344.44	NO 1	8	328.84	SW 3	2.06	335.19	85	11.27	
Neumünster . . . . .	1.17	8	6.5	25	- 6.5	338.18	18	345.80	O 0.5	8	330.00	SW 2.5	2.04	336.14	90	13.23	
Altona . . . . .	1.67	8	7.8	25	- 6.4	337.23	19	344.11	NO 0	8	328.76	WSW	2.08	335.15	88	9.52	
Glückstadt . . . . .	1.65	8	6.3	25	- 4.8	334.79	19	344.2	O 0.5	9	327.9	W 1.5	2.26	332.53	96	18.03	
Meldorf . . . . .	1.50	8	6.6	25	- 3.8	337.58	18	345.19	NO 0.5	8	328.42	SW 2	2.13	335.45	92	16.55	
Segeberg . . . . .	1.16	8	6.4	25	- 5.0	336.02	18	343.50	NO 1	8	327.71	SW 3	2.01	334.01	88	17.00	
Hadersleben . . . . .	1.30	8	6.5	25	- 4.5	338.06	19	345.62	NO 1	8	326.89	SW	2.09	335.97	89	30.83	
Neustadt . . . . .	1.04	8	6.4	25	- 5.0	337.17	18	344.05	NO 2	8	328.63	SW 4	2.06	335.11	92	10.45	
Lübeck . . . . .	1.23	8	6.1	25	- 3.8	337.06	18	344.38	O 4	8	329.12	W 6	2.11	334.95	92	8.67	
Flensburg . . . . .	1.66	8	7.5	25	- 4.3	337.18	19	345.30	NO 1	8	327.98	SW 3	2.03	335.15	86	23.71	
Husum . . . . .	1.37	8	7.0	25	- 5.4	337.74	18	345.83	O 1	8	328.30	W 3	2.10	335.64	91	17.47	
Apenrade . . . . .	1.56	8	7.5	25	- 6.0	335.72	18	344.1	NO 1	8	325.8	SW 1.5	2.07	333.65	88	21.60	
Cappeln . . . . .	1.38	8	6.4	24	- 3.4	337.13	18	345.16	O 1.5	8	327.47	SW 2.5	2.20	334.93	93	23.25	
Eutin . . . . .	1.13	8	6.4	25	- 3.2	335.24	18	342.37	NO 1	8	327.86	SW 2	2.00	333.24	88	13.26	
Gram . . . . .	0.73	7	6.1	25	- 6.9	335.54	19	344.50	ONO 1	8	325.01	SW 3	2.10	333.44	96	26.26	
Tondern . . . . .	0.99	8	4.8	25	- 6.0	337.26	19	315.77	NO 1	8	326.95	SW 2.5	2.02	335.24	91	14.49	
Oldesloe . . . . .	1.39	8	7.3	25	- 7.0	337.01	19	343.56	NO 1	8	329.90	SW 1.5	2.03	334.98	88	28.71	
Cuxhaven . . . . .	1.34	8	6.4	30	- 4.2	337.72	18	345.26	NO 1	8	328.36	SW 4	2.09	335.63	90	20.24	
Otterndorf . . . . .	1.56	8	7.1	30	- 4.6	337.54	18	345.10	NO 1	8	328.36	S 4	2.07	335.47	88	10.61	
Lüneburg . . . . .	1.25	5	6.9	25	- 6.4	337.74	18	344.46	O 1	8	330.17	S 2-3	2.00	335.74	87	8.27	
Norderney . . . . .	1.55	8	5.1	31	- 3.5	337.88	17	345.99	NNO 1	8	327.92	SSW 2.5	2.19	335.09	94		
Hinrichshagen . . . . .	-0.03	8	5.5	25	- 5.8	334.13	18	340.84	O 1	7	327.70	S 1	1.79	332.34	88	7.25	
Berlin . . . . .	0.80	9	6.8	1	- 5.2	336.58	18	342.46	O 1	7	330.46	SW 1	1.83	334.75	83	15.60	
Frankfurt a. O. . . . .	0.01	9	6.6	27	- 6.6	337.15	18	343.10		7	331.55	SW	1.79	335.36	88	8.24	
Posen . . . . .	-0.94	9	5.7	31	-12.4	335.75	18	341.32	O 3	7	331.02	S 2	1.71	334.00	90	7.79	
Bromberg . . . . .	-1.55	9	6.1	28	-17.5	336.69	18	342.66	ONO	7	331.57		1.61	335.08	89	9.60	
Ratibor . . . . .	-2.02	9	5.0	28	-20.0	329.71	31	333.72	N 0-1	10	326.80	S 1				25.08	
Bunzlau . . . . .	-0.83	9	6.3	27	-15.0	331.60	18	336.30	O	7	326.70	S 2				15.20	
Zechen . . . . .	-0.88	9	5.9	31	-11.6	334.73	18	339.78	NO 2	7	330.13	S 1	1.68	333.05	88	11.69	
Breslau . . . . .	-1.03	9	6.5	26	-10.3	332.93	18	337.52	O 2	7	328.54	S 2	1.62	331.31	86	4.96	
Landeck . . . . .	-2.54	8	5.8	27	-19.8	320.77	19	324.22	NO 3	8	317.05	SW 2	1.46	319.31	87	25.03	
Eichberg . . . . .	-1.86	8	6.4	27	-21.5	325.02	18	329.07	NNO 1	7	320.65	SW 2	1.52	323.50	87	22.58	
Görlitz . . . . .	-0.86	9	5.5	27	-10.5	330.26	18	334.63	O 1	7	325.51	SW 2	1.62	328.64	86	12.72	
Wang . . . . .	-3.08	5	5.4	27	-12.4	304.03	18	307.37	ONO	8	301.00	SSW				44.08	
Gohrsch . . . . .	-0.21	8	8.0	31	- 8.5											6.66	
Riesa . . . . .	-0.30	8	7.8	31	- 5.9											5.42	
Leipzig . . . . .	-0.14	8	8.0	31	- 8.0	334.11	18	339.13	NO	7	328.49	SW	1.76	332.35	87	13.67	
Gröditz . . . . .	-0.65	8	6.9	27	-11.5	330.65	18	335.17	NO	7	335.72	S	1.66	329.02	86	6.28	
Dresden . . . . .	0.04	8	9.0	27	- 6.2	333.63	18	338.48	N	7	328.56	SSO	1.68	331.95	82	6.62	
Döbeln . . . . .	-0.07	8	8.2	31	- 7.8	331.24	18	335.95	ONO	7	325.99	W	1.67	329.57	82	12.01	
Zwenkau . . . . .	0.00	8	8.5	31	- 8.5											7.20	
Wermisdorf . . . . .	-0.44	9	5.2	28	- 6.2											9.39	
Bautzen . . . . .	-0.81	9	5.6	27	-10.5	330.13	18	334.87	NO	7	325.11	SSW	1.65	328.48	87	10.62	
Zittau . . . . .	-0.83	9	5.3	27	-10.3	328.94	18	333.06	ONO	7	324.67	SW	1.62	327.32	85	14.30	
Zwickau . . . . .	-0.16	8	8.4	31	-11.1	327.94	18	332.00	NO	7	323.04	SSW	1.69	326.25	83	4.62	
Tharandt . . . . .	-0.64	9	7.0	31	-10.0	329.79	19	333.93		7	324.63		1.60	328.19	83	15.36	
Chemnitz . . . . .	0.19	8	8.2	27	- 9.3	326.48	18	330.56	NO	7	321.47	W	1.60	324.88	76	15.89	
Königstein . . . . .	-1.79	8	4.9	28	- 9.3	324.40	18	328.16	O	7	319.54	SO	1.54	322.86	89	12.32	
Plauen . . . . .	-1.06	8	7.2	27	- 9.7	323.88	18	327.73	N	7	319.29	SSW	1.69	322.19	91	9.77	
Hinter-Hermisdorf . . . . .	-2.25	9	4.4	28	-13.6								1.58		95	21.83	
Grüßenburg . . . . .	-1.31	5	6.2	28	-11.0								1.61		87	13.95	
Freiberg . . . . .	-0.99	8	6.8	27	-10.3	332.36	18	326.66	NNO	7	317.54	S	1.58	330.78	84	11.99	
Elster . . . . .	-2.03	8	5.0	27	-15.6	318.55	19	321.98	NNO	7	314.40	S	1.54	317.01	91	11.15	

Namen der Stationsorte.	Mittlere monatliche Temperatur.	Thermometer-				Mittlerer monatlicher Barometerstand.	Barometer-						Dunst- druck. Pariser Linien.	Druck der trocken- Luft.	Relative Feucht- tigkeit. pCt.	Monat- liche Nieder- schläge in Pariser Linien.
		Maximum.		Minimum.			Maximum.			Minimum.						
		Tag.	Stand.	Tag.	Stand.		Tag.	Stand.	Wind.	Tag.	Stand.	Wind.				
Annaberg unt.Stadt	-1.54	3	7.0	28	-12.5	314.50	18	318.32	NO	7	310.08	SW	1.53	312.97	90	13.58
Rehefeld	-3.06	8	4.0	28	-15.0	311.13	18	314.47	W	9	307.85	OSO	1.43	309.70	86	28.64
Reitzenhain	-3.11	8	4.8	28	-14.0	307.81	18	311.12	NO	7	303.87	SW	1.42	306.39	92	18.11
Oberwiesenthal	-3.00	8	3.4	28	-13.0	302.16	18	305.54	NO	7	298.26	SW	1.31	301.85	82	24.52
Torgau	0.39	8	7.8	1	-4.6	334.78	18	340.08	O 2	7	328.95	SW 2	1.88	332.90	89	8.52
Halle	0.53	8	9.2	31	-5.6	335.19	18	340.60	NO 1	7	329.17	SW 1	1.78	333.41	83	7.87
Bernburg	0.35	8	8.5	25	-5.9	334.82	18	340.58	.	7	328.62	.	1.85	332.97	86	7.91
Großbreitenbach	-2.15	8	5.0	20	-8.0	313.11	18	317.02	NO 3	7	308.71	SW 1	1.57	311.54	93	46.47
Erfurt	0.12	8	9.0	31	-11.7	330.97	18	335.55	NO	7	325.55	SW 1-2	.	.	.	2.56
Mühlhausen	0.47	8	9.4	31	-9.6	330.48	18	335.48	NO	8	324.64	SW	1.81	328.67	84	9.95
Sondershausen	0.25	8	9.3	31	-10.0	330.51	18	335.80	O 1	8	324.79	SW 2	1.78	328.73	84	11.79
Wernigerode	0.23	8	8.0	25	-10.5	328.78	18	334.59	NO 1	8	322.56	SW 2	1.74	327.04	83	24.33
Heiligenstadt	0.09	8	7.9	25	-7.4	328.14	19	332.95	NO 2	8	322.36	SW 2	1.67	326.47	80	12.35
Göttingen	0.36	8	7.3	29	-7.4	332.34	18	337.31	N 2	8	326.46	SW 2	1.54	330.80	89	8.60
Clausthal	-1.62	8	4.5	21	-8.4	316.03	18	321.11	NNO 2	10	310.26	SSW 2-3	1.60	314.43	89	37.18
Braunschweig	1.09	5	7.5	25	-6.2	335.27	18	341.41	.	8	328.79	W 1	1.89	333.38	83	12.78
Hannover	1.60	8	8.2	25	-6.0	335.86	18	341.98	NO	8	328.97	S	2.08	333.78	85	10.08
Kassel	0.88	8	7.5	31	-9.2	331.23	18	336.21	NNO 1	8	325.37	S 3	1.83	329.40	81	13.46
Altmorschen	0.51	8	8.0	30	-8.2	320.51	18	335.29	N 1	8	324.98	W 1	1.12	329.39	84	14.60
Marburg	-0.29	8	7.2	31	-9.4	329.04	18	333.57	NO 2	8	323.68	SW 1	1.77	327.27	87	22.42
Fulda	-0.83	8	8.1	31	-11.8	324.07	18	328.19	NO 3	8	319.31	S 4	1.78	322.29	87	14.83
Oldenburg	1.42	8	7.7	31	-4.8	337.62	18	344.55	NO 1	8	328.96	SW 3	2.20	335.42	84	17.57
Jever	1.56	8	7.2	31	-4.2	336.35	18	343.58	NO 1	8	326.67	S 3	2.17	334.18	91	18.15
Wilhelmshaven	1.38	8	6.7	30	-3.5	336.51	18	343.60	ONO 2	8	328.31	SSW 3	2.10	334.41	91	11.15
Weser Leuchthurm	1.63	8	5.8	31	-2.6	337.17	18	344.74	ONO	8	326.74	SW	.	.	.	10.95
Emden	1.33	9	6.0	31	-5.5	338.42	18	345.55	ONO 1	8	328.89	WSW 4	2.11	336.31	92	18.83
Lingen	1.66	8	7.6	25	-4.2	336.84	18	343.27	NO 3	8	328.68	SW 4	2.13	334.71	89	17.17
Löningen	1.32	5	7.5	23	-5.3	337.30	18	343.93	NO 1	8	328.90	SW 4	2.08	335.22	89	15.11
Münster	1.93	5	8.2	26	-7.0	335.91	18	341.86	NO 1	8	328.80	SW 2	2.21	333.70	89	27.93
Gütersloh	1.11	8	8.5	25	-6.5	335.41	25	341.21	NO 1	8	328.65	WSW 3	1.98	333.43	87	19.94
Olsberg	0.20	8	8.0	25	-9.5	325.32	18	330.25	ONO 2	7	318.97	SW 2	1.73	323.59	82	25.77
Arnsberg	0.86	8	8.4	25	-8.0	330.19	18	335.47	NO 1	8	324.09	SW 3	1.93	328.26	86	26.98
Cleve	1.74	8	8.0	26	-5.8	336.64	18	343.09	NO 2	8	329.16	SW 4	2.11	334.53	88	26.35
Crefeld	1.92	8	8.9	25	-4.3	336.98	18	342.65	NO 2	8	330.29	SW 4	2.03	334.95	82	12.7
Aachen	1.85	5	8.4	25	-6.4	331.66	18	336.89	O	8	326.11	W	1.97	329.69	80	19.07
Cöln	2.28	8	9.4	26	-4.0	336.43	18	341.66	NW 1	8	330.42	WSW 1	2.14	334.29	86	5.04
Laach	0.84	8	7.7	26	-7.0	326.59	18	331.30	N	8	321.31	SW	1.85	324.74	83	11.70
Boppard	1.62	8	8.6	26	-5.8	334.54	19	338.58	O	8	329.61	.	.	.	16.70	
Trier	1.66	8	8.3	26	-6.4	331.56	17	335.87	NO 2	8	326.82	SW 3-4	1.95	329.61	89	24.97
Birkenfeld	-0.26	8	9.0	26	-10.1	323.07	18	327.03	O 2	8	318.81	SW 3	1.82	321.25	88	47.97
Kreuznach	0.62	8	9.4	29	-8.1	333.94	18	338.02	NO 1	8	329.17	SW 3	1.84	332.10	83	13.68
Dürkheim	0.79	8	9.3	29	-7.9	333.99	18	337.38	NO 2	8	329.57	SW 2	.	.	.	15.90
Frankfurt a. M.	0.42	8	9.0	1	-9.0	335.29	18	339.31	N 1	8	330.23	SW 3	.	.	.	13.93
Wiesbaden	0.58	8	9.2	29	-6.6	334.28	18	338.42	N 1	8	329.33	SW 3	1.79	332.49	84	18.60
Hanau	0.82	8	10.3	1	-10.5	334.42	18	338.33	N 2	8	329.49	SW 2	1.89	332.53	84	11.60
Darmstadt	0.95	8	9.8	1	-7.2	333.12	18	337.02	N 2	8	328.08	SSW 2	1.82	331.30	79	17.72
Hechingen	-1.07	8	8.0	26	-12.6	319.34	17	322.47	NNW 1	10	316.19	W 2	1.64	317.70	86	16.71
Hohenzollern	-1.96	5	6.3	25	-10.4	304.90	18	307.70	NO 2	7	302.33	W 3	1.65	303.25	94	14.26
Stuttgart	1.13	8	12.0	26	-10.0	328.94	18	332.0	NW	7	325.3	SW	1.90	327.04	86	8.50
Cannstadt	0.47	8	11.3	1	-9.2	330.39	17	334.5	N	8	326.6	SW	1.86	328.53	88	7.07
Heilbronn	0.11	8	10.0	1	-13.0	332.48	19	335.4	NO	7	328.8	SW	1.87	330.61	92	14.25
Freudenstadt	-1.57	8	9.0	26	-10.4	309.70	17	312.3	W 1	7	307.1	W 3	1.56	308.14	87	55.67
Calw	-0.82	8	9.5	26	-11.8	326.00	17	328.7	NW	7	322.7	SW	1.74	324.26	90	16.21
Ulm	-2.43	8	6.5	30	-12.5	320.18	17	323.0	NW	10	316.8	SW	1.49	318.69	93	13.07
Schopfloch	-2.11	8	7.1	26	-12.3	308.39	17	311.2	NW	10	305.5	SW	1.62	306.77	98	26.07
Heidenheim	-3.03	8	6.0	30	-14.0	319.25	17	321.8	N	7	316.0	SW	1.47	317.78	95	13.75
Issny	-2.20	8	7.8	22	-14.0	311.02	18	313.6	N	2	309.2	W	1.39	309.63	85	21.33
Friedrichshafen	-1.07	8	8.0	29	-8.5	322.55	30	324.8	NO	2	320.4	Still	1.58	320.97	87	9.42
Mergentheim	-0.77	8	8.0	1	-11.7	329.91	18	333.3	NO	7	325.8	W	1.60	328.31	85	15.43
Biberach	-3.04	8	7.5	31	-16.0	317.08	17	319.6	NW	10	314.8	W	1.31	315.77	85	12.42
Hohenheim	-0.47	8	9.9	30	-10.9	322.02	17	325.2	NW 2	8	318.7	SW 1	1.87	320.15	97	6.91
Meersburg	-1.33	8	8.0	26	-8.4	321.04	17	323.92	.	10	318.42	.	1.64	319.40	87	5.59
Höchenschwand	-2.54	5	6.2	26	-10.4	299.63	17	302.86	.	10	297.63	.	1.46	298.17	89	34.62
Villingen	-3.26	8	6.1	29	-15.0	310.53	17	313.69	.	9	307.92	.	1.57	308.96	95	16.58
Badenweiler	0.69	8	8.8	26	-8.2	.	.	.	.	.	.	.	.	.	.	22.25
Freiburg	1.52	8	9.4	26	-7.2	327.25	17	330.74	.	9	324.27	.	1.92	325.33	83	25.09
Peterthal	0.34	8	8.6	26	-8.2	323.50	17	326.67	.	9	320.15	.	1.79	321.71	80	22.88
Baden	0.85	8	8.8	26	-7.5	330.01	17	333.31	.	9	326.13	.	.	.	.	21.10
Carlsruhe	0.82	8	9.4	31	-7.9	334.11	17	337.83	.	9	330.03	.	1.83	332.28	82	16.89
Bretten	0.39	8	9.8	30	-7.5	331.13	17	335.05	.	7	327.37	.	1.86	329.27	83	7.98
Mannheim	0.92	8	11.0	30	-7.3	334.38	18	337.83	.	8	330.03	.	1.88	332.50	81	16.14
Buchen	-1.43	8	8.1	29	-12.0	325.51	18	328.92	.	7	321.39	.	1.72	323.79	85	25.09
Wertheim	-0.43	8	9.8	29	-9.8	332.57	18	336.20	.	8	327.87	.	1.64	330.93	81	15.34

N a m e n der Stationsorte.	Mittlere monat- liche Tempe- ratur.	Thermometer-				Mittlerer monat- licher Barome- terstand.	Barometer-					Dunst- druck. Pariser Linien.	Druck der trock- nen Luft.	Rela- tive Feuch- tigkeit. pCt.	Monat- liche Regen- höhe in Pariser Linien.	
		Maximum.		Minimum.			Maximum.			Minimum.						
		Tag.	Stand.	Tag.	Stand.		Tag.	Stand.	Wind.	Tag.	Stand.					Wind.
Memel . . . . .	- 7.35	28	2.1	6	-21.0	338.91	6	348.46	SO	21	323.71	W <sub>3</sub>	.	.	.	.
Tilsit . . . . .	- 6.50	28	2.6	5	-22.0	339.26	6	348.44	NO 2	21	325.00	S 2	0.87	338.39	84	6.00
Claussen . . . . .	-10.34	27	2.9	1	-26.8	333.49	6	340.86	NO 0-1	21	321.74	SW 2-3	0.84	332.65	94	2.22
Königsberg . . . . .	- 8.44	28	4.5	6	-23.2	338.97	6	348.00	NO 1	21	325.27	SW 4	0.89	338.08	78	3.24
Hela . . . . .	- 6.03	28	4.5	11	-16.0	.	.	.	.	.	.	.	.	.	.	.
Danzig . . . . .	- 7.05	28	3.2	6	-20.4	339.18	6	348.23	.	22	326.13	.	.	.	.	4.67
Conitz . . . . .	- 8.41	28	4.2	6	-24.0	332.63	6	340.91	O 1	21	320.07	SW 3	0.88	331.75	79	5.03
Lauenburg . . . . .	- 6.29	28	6.0	11	-20.5	338.28	6	346.98	OSO 1	21	324.84	W 4	1.00	327.28	77	4.40
Cöslin . . . . .	- 6.41	28	4.0	6	-18.8	338.22	6	346.36	O 1	21	325.51	W 2	.	.	.	3.98
Regenwalde . . . . .	- 5.92	28	5.6	6	-17.6	336.74	6	345.02	O 1	21	323.78	SW 0	1.08	335.66	82	3.26
Stettin . . . . .	- 5.43	28	6.4	7	-17.4	338.57	6	346.41	.	21	325.97	.	1.07	337.50	81	2.07
Putbus . . . . .	- 4.62	28	3.2	6	-14.8	335.95	6	343.58	SO 3	21	323.43	W 2	1.17	334.78	82	8.83
Wustrow . . . . .	- 4.13	28	4.0	6, 7	-16.0	338.55	6	345.58	OSO 2	22	325.67	NW 3	1.20	337.35	82	2.54
Marnitz . . . . .	- 4.54	28	6.0	6	-14.3	.	.	.	.	.	.	.	1.18	.	82	4.39
Rostock . . . . .	- 3.60	28	8.1	6	-14.0	337.53	6	344.0	O	21	326.0	W	1.37	336.16	90	4.77
Poel . . . . .	- 4.07	27	3.2	9	-13.5	.	.	.	.	.	.	.	1.27	.	85	3.05
Schwerin . . . . .	- 4.04	28	6.9	6	-13.5	336.37	6	342.50	SO	21	324.44	W	1.20	335.17	81	.
Schönberg . . . . .	- 3.23	28	7.3	6	-12.2	337.68	6	343.66	O 3	21	325.82	WSW 1	1.33	336.35	84	6.47
Kiel . . . . .	- 2.53	28	6.0	6	-11.0	337.89	6	343.55	SO 1.5	22	326.75	N	1.28	336.61	79	3.51
Hamburg . . . . .	- 2.30	28	10.4	6	-11.9	337.24	6	343.32	O 2	21	325.78	WSW 1	1.28	335.96	74	3.91
Neumünster . . . . .	- 3.40	28	9.0	6	-13.5	338.31	6	343.80	O 2.5	21	327.40	SW 1.5	1.27	337.04	83	2.90
Altona . . . . .	- 2.92	28	8.6	6	-13.1	337.30	6	342.41	OSO	21	325.91	W	1.38	335.92	85	7.17
Glückstadt . . . . .	- 2.35	26	4.2	6	-11.2	337.84	12	342.60	O	21	328.00	W	1.46	336.38	87	3.84
Meldorf . . . . .	- 2.49	28	10.0	6	-10.5	337.66	11	343.19	NO 0.5	21	323.46	NW 1.5	1.37	336.29	81	1.92
Segeberg . . . . .	- 3.23	28	6.8	5	-12.0	336.13	6	341.86	SO 2.5	21	324.41	W 1.0	1.24	334.89	78	5.44
Hadersleben . . . . .	- 2.62	28	4.8	12	-10.0	337.23	12	343.63	SO 1.0	21	324.99	W 1.5	1.42	335.81	87	5.42
Neustadt . . . . .	- 3.43	28	5.0	5	-12.0	337.36	6	343.38	SO	21	325.30	W	1.28	336.08	84	6.67
Lübeck . . . . .	- 3.47	28	6.7	6	-13.0	337.18	6	343.23	SSO 4	21	325.56	NW 4	1.37	335.81	88	1.86
Flensburg . . . . .	- 2.74	28	8.7	6	- 9.5	337.52	12	343.42	NO	21	326.19	NW	1.41	336.11	80	8.48
Husum . . . . .	- 2.91	28	7.0	6	-12.0	337.98	12	343.78	NO 1	21	326.56	W 1	1.37	336.61	84	8.05
Apenrade . . . . .	- 1.78	28	9.0	12	-10.0	335.68	12	342.20	NO	20	324.50	W	1.45	334.23	82	7.84
Cappeln . . . . .	- 2.74	28	7.0	6	- 9.8	337.53	11	343.52	NO 1.0	21	325.57	W 1.5	1.50	336.03	89	7.02
Eutin . . . . .	- 3.28	28	7.0	6	-11.8	335.47	6	341.48	SO 3	21	323.66	NW 1	1.26	331.21	80	4.57
Woltersmühle . . . . .	- 3.48	28	5.0	6	- 9.7	338.58	6	342.22	O	21	324.39	W	1.53	337.05	97	4.20
Gram . . . . .	- 2.57	28	4.6	12	-12.3	335.97	12	342.39	NO 2.0	21	324.06	NW 1.0	1.54	334.43	96	12.56
Tondern . . . . .	- 3.01	28	3.8	12	-10.5	337.48	6	342.84	O 2	21	325.63	N 2	1.33	336.15	85	6.16
Oldesloe . . . . .	- 3.29	28	7.2	7	-12.3	337.13	6	342.56	NO 2.5	21	326.91	NW 1.0	1.29	335.84	85	6.21
Cuxhaven . . . . .	- 2.57	28	9.4	6	-10.4	337.62	11	343.28	NO 2	21	326.69	WNW 2	1.37	336.25	82	6.93
Otterndorf . . . . .	- 2.69	28	9.7	9	-11.2	337.51	11	343.17	O 1	21	326.49	W 2	1.35	336.16	80	4.43
Lüneburg . . . . .	- 3.29	28	8.8	6	-13.0	337.83	6	343.20	OSO 2	21	326.55	NW 1	1.24	336.59	77	3.57
WeserLeuchthurm . . . . .	- 2.10	28	7.0	6	-10.2	336.91	11	342.54	O	21	326.31	NNW	.	.	.	3.79
Hinrichshagen . . . . .	- 5.56	28	6.5	6	-16.9	334.43	6	341.59	O 1	21	322.47	W 0	0.98	333.45	70	0.42
Berlin . . . . .	- 4.32	28	8.0	6	-15.8	336.61	6	343.50	O 2	21	325.24	W 2	1.16	335.45	76	5.73
Frankfurt a. O. . . . .	- 5.63	28	6.8	9	-16.8	337.36	6	344.54	O	22	325.68	W	1.13	336.23	87	1.13
Posen . . . . .	- 7.16	28	4.9	6	-19.4	336.19	6	344.50	O	22	324.17	W	1.06	335.13	90	3.45
Bromberg . . . . .	- 7.92	28	6.7	6	-21.6	337.35	6	345.80	O	22	325.00	WSW	0.95	336.40	86	1.98
Ratibor . . . . .	- 7.78	28	9.2	9	-23.7	329.68	6	336.71	NO 0-1	22	319.02	S 1	.	.	.	4.65
Bunzlau . . . . .	- 6.86	28	7.5	6	-19.8	331.39	6	338.09	O 2	21	320.19	SW	.	.	.	2.98
Zechen . . . . .	- 6.92	28	6.2	7	-19.6	334.77	6	342.49	NO 1	22	323.17	SW 2	1.01	333.76	82	5.24
Breslau . . . . .	- 7.02	28	5.8	7	-20.7	332.95	6	340.35	O 2	22	321.91	SW 1	1.01	331.94	83	1.72
Landeck . . . . .	- 7.90	27	4.6	9	-24.0	320.26	7	325.89	NO 2	22	309.61	SW 2	.	.	.	2.23
Eichberg . . . . .	- 7.00	26	4.5	10	-22.9	324.38	6	330.19	NO 2	21	314.34	SW 2	1.01	323.37	86	1.38
Görlitz . . . . .	- 6.04	28	5.5	8	-18.5	329.55	6	336.11	O 1	22	318.78	W 1	1.11	328.44	86	1.97
Wang . . . . .	- 5.51	27	5.0	11	-17.0	303.18	6	308.00	OSO	22	293.43	W	.	.	.	31.00
Gohrisch . . . . .	- 5.04	27	7.0	12	-18.0	.	.	.	.	.	.	.	1.29	.	91	1.11
Riesa . . . . .	- 4.92	27	6.7	9	-18.0	.	.	.	.	.	.	.	1.21	.	88	3.00
Leipzig . . . . .	- 4.37	28	8.0	9	-17.1	333.54	6	339.14	O	21	323.65	SW	1.26	332.28	86	0.60
Gröditz . . . . .	- 5.75	27	5.9	10	-19.2	.	.	.	.	.	.	.	1.09	.	82	1.70
Dresden . . . . .	- 3.92	27	7.5	9	-16.0	333.00	6	338.83	OSO	22	322.80	WSW	1.10	331.90	72	0.96
Döbeln . . . . .	- 4.69	27	6.0	9	-16.9	330.64	6	336.15	OSO	22	320.90	NW	1.15	329.49	82	0.93
Zwenkau . . . . .	- 4.22	28	8.2	9	-16.9	.	.	.	.	.	.	.	1.31	.	88	0.68
Wermisdorf . . . . .	- 5.14	27	5.9	10	-19.2	.	.	.	.	.	.	.	1.14	.	81	0.69
Bautzen . . . . .	- 5.69	27	5.3	10	-19.5	329.63	6	335.92	NO	22	319.24	WNW	1.09	328.51	83	1.97
Zittau . . . . .	- 5.39	27	5.0	9	-21.0	328.35	6	334.48	O	22	318.12	NW	1.13	329.22	83	2.77
Zwickau . . . . .	- 3.99	28	9.2	10	-16.4	327.05	6	331.89	ONO	21	317.81	SW	1.17	325.88	79	0.47
Tharandt . . . . .	- 4.92	26	7.3	9	-20.0	329.14	6	334.96	O	22	319.07	W	1.06	328.08	74	2.21
Chemnitz . . . . .	- 3.44	27	8.0	12	-14.6	325.61	6	330.73	O	22	316.20	WNW	1.08	324.53	69	4.91
Königsstein . . . . .	- 5.33	27	3.4	9	-16.2	323.69	6	328.97	SO	21	314.13	SW	1.13	322.56	85	3.42
Plauen . . . . .	- 4.67	27	7.2	9	-19.0	322.82	6	327.48	S	21	313.92	NW	1.21	321.61	86	1.74
Hinter-Hermisdorf . . . . .	- 5.99	27	3.9	12	-19.0	.	.	.	.	.	.	.	1.09	.	89	8.31
Grillenburg . . . . .	- 5.84	27	6.0	9	-21.6	.	.	.	.	.	.	.	1.14	.	86	2.91
Freiberg . . . . .	- 4.83	27	5.4	12	-16.6	321.48	6	326.69	O	21	312.20	WSW	1.06	320.42	76	1.43
Elster . . . . .	- 5.48	27	5.3	12	-19.8	317.42	6	321.85	SO	21	308.74	WSW	1.09	316.33	85	4.87

Namen der Stationenorte.	Mittlere monatliche Temperatur.	Thermometer-				Mittlerer monatlicher Baromet- terstand.	Barometer-						Dunst- druck. Pariser Linien.	Druck der trocken- en Luft.	Relative Feucht- igkeit. pCt.	Monatliche Nieder- schläge in Pariser Linien.
		Maximum.		Minimum.			Maximum.			Minimum.						
		Tag.	Stand.	Tag.	Stand.		Tag.	Stand.	Wind.	Tag.	Stand.	Wind.				
Annaberg unt. Stadt	-5.32	27	6.9	12	-16.2	313.37	6	317.83	SO	22	304.53	W	1.10	312.27	83	0.92
Rehefeld . . . . .	-6.66	27	2.3	12	-20.0	310.32	6	314.80	SO	22	301.07	N	0.98	309.34	83	3.35
Reitzenhain . . . . .	-7.20	27	3.2	11	-16.6	306.63	6	310.81	SO	22	297.98	W	1.04	305.59	94	6.16
Oberwiesenthal . . . . .	-5.87	27	4.7	12	-19.3	300.98	6	305.47	SW	21	292.46	SW	0.92	300.06	72	7.02
Torgau . . . . .	-4.36	28	6.7	9	-15.0	324.32	6	340.37	O 2	21	323.88	NW 3	1.24	333.08	87	2.08
Halle . . . . .	-3.77	28	8.4	9	-14.8	334.66	6	340.04	O	21	324.42	W	1.19	333.47	74	0.63
Bernburg . . . . .	-4.25	28	7.6	9	-14.9	334.43	18	339.95	.	21	324.05	.	1.19	333.24	79	0.92
Großbreitenbach . . . . .	-5.35	28	6.2	10	-16.6	311.99	6	316.11	S 0	21	303.45	W 3	1.11	310.88	86	11.53
Erfurt . . . . .	-4.00	28	7.7	9	-15.6	330.10	6	334.42	O	21	320.72	W	.	.	.	1.42
Mühlhausen . . . . .	-3.37	28	7.6	9	-14.6	329.70	6	334.37	SO	21	310.37	WNW	1.31	328.39	84	3.51
Sondershausen . . . . .	-3.69	28	9.2	9	-14.6	329.80	6	334.78	SO 1	21	320.10	W 2	1.28	328.52	85	3.55
Wernigerode . . . . .	-4.05	28	9.5	10	-19.4	328.18	6	333.03	O 1	21	317.98	W 1	1.16	327.02	78	4.41
Heiligenstadt . . . . .	-3.57	28	7.6	9	-14.6	327.32	6	331.83	O 2	21	318.32	W 2	1.17	326.15	76	4.73
Göttingen . . . . .	-3.00	28	8.4	10	-12.7	331.60	6	335.90	SO 2	21	322.36	NW 2	1.27	330.33	81	3.47
Clausthal . . . . .	-4.38	28	6.8	12	-14.8	314.90	6	318.94	SO 2-3	21	305.73	WSW 3	1.11	313.79	78	11.52
Braunschweig . . . . .	-2.89	28	8.6	9	-13.2	334.90	6	339.81	O 3	21	324.58	W 2	1.27	333.63	77	2.07
Hannover . . . . .	-2.44	28	9.9	9	-13.4	335.43	11	339.97	NW	21	330.06	S	1.32	334.11	86	1.71
Kassel . . . . .	-2.11	28	8.0	9	-12.4	330.25	6	334.58	O 1	21	321.41	wsW 3-4	1.64	328.61	79	1.00
Altmorschen . . . . .	-2.51	28	10.0	9	-12.0	329.44	6	333.78	O 2	21	320.73	WNW	1.32	328.12	79	2.27
Marburg . . . . .	-2.98	28	9.6	12	-13.0	327.83	6	331.86	S 1	21	319.66	W 1	1.35	326.48	85	3.26
Fulda . . . . .	-3.10	27	8.2	10	-13.4	323.09	1	327.25	SO 1	21	315.54	NW	1.32	321.77	84	1.31
Oldenburg . . . . .	-2.43	28	10.6	9	-12.0	337.34	12	342.07	NO 1	21	327.13	W 2	1.58	335.76	92	5.62
Jever . . . . .	-1.93	28	9.6	11	-10.7	336.27	12	341.88	NO 2	21	325.99	NW 1	1.47	334.80	82	4.72
Wilhelmshaven . . . . .	-2.43	28	7.7	9	-11.3	336.46	11	341.96	NO 2-3	21	326.65	NW 1	1.44	335.02	86	0.51
Emden . . . . .	-1.93	28	7.5	9	-12.5	338.22	11	344.16	NO 1.5	21	328.45	NW 0.5	1.46	326.76	83	4.33
Lingen . . . . .	-1.28	28	11.9	9	-12.5	336.20	11	341.37	O 3	21	327.45	W 2	1.52	334.68	80	4.92
Lönigen . . . . .	-2.00	28	11.1	9	-12.7	336.79	11	341.82	NO 2	21	327.46	W 2	1.41	335.38	80	5.27
Münster . . . . .	-0.54	28	12.2	12	-11.0	334.94	12	339.79	NW 1	21	326.46	SW 1-2	1.64	333.30	82	2.61
Gütersloh . . . . .	-1.70	28	12.4	10	-10.2	334.50	11	338.77	OSO 3	21	325.80	WSW 3	1.31	333.19	72	3.37
Olsberg . . . . .	-2.14	28	11.0	12	-13.0	324.08	1	327.77	SO	21	317.07	WSW	1.29	322.78	74	9.56
Arnsberg . . . . .	-1.53	28	11.8	10	-12.2	328.93	12	333.02	ONO 2	21	321.57	WSW 2	1.47	327.46	80	4.10
Cleve . . . . .	-0.63	28	12.4	12	-11.2	335.62	11	340.43	O 3	21	328.17	W 3	1.48	334.14	73	6.22
Crefeld . . . . .	-0.76	28	12.4	12	-10.9	335.76	12	339.89	NO	21	328.67	NW	1.37	334.39	68	4.10
Aachen . . . . .	-0.98	28	13.2	12	-10.8	330.52	11	334.12	ONO	21	324.79	W	1.34	329.18	70	10.70
Cöln . . . . .	-0.64	28	7.2	12	-9.4	335.33	11	339.04	NNO 1	21	327.78	NW 2	1.60	333.73	85	4.23
Laach . . . . .	-1.82	28	11.0	10	-11.6	325.08	1	329.04	SW	21	318.61	WSW	1.33	323.75	76	2.85
Boppard . . . . .	-1.21	28	9.0	10	-9.4	333.17	1	336.67	SSO	21	326.69	.	.	.	5.80	
Trier . . . . .	-0.85	28	11.6	12	-10.0	329.90	1	333.92	SW 1	21	324.05	W 2-3	1.48	328.42	75	6.11
Birkenfeld . . . . .	-2.89	28	11.2	12	-12.1	321.30	1	325.48	O 0	21	315.64	SW 2	1.34	319.96	80	6.93
Kreuznach . . . . .	-1.53	28	9.0	10	-8.9	332.73	1	336.70	NO 0	21	326.42	SW 1	1.40	331.33	77	3.70
Dürkheim . . . . .	-1.46	27	9.4	12	-10.2	332.38	1	336.49	S 0	21	325.62	N	1.50	330.88	82	4.00
Frankfurt a. M. . . . .	-2.01	28	10.3	10	-12.0	333.94	1	338.34	S 1	21	326.59	SW 1	.	.	.	4.46
Wiesbaden . . . . .	-1.49	28	7.6	12	-9.8	332.79	1	337.41	NO	21	325.60	WSW	1.42	331.37	78	3.87
Hanau . . . . .	-1.61	28	10.3	10	-11.5	333.01	6	337.30	SO 1	21	325.74	W 2	1.41	331.60	78	3.48
Darmstadt . . . . .	-1.55	28	9.5	10	-11.2	331.55	1	335.98	SW 1	21	324.50	W 2	1.33	330.22	71	6.17
Hechingen . . . . .	-2.42	28	12.4	11	-11.6	317.49	1	323.00	SO 1	21	311.70	W 2	1.45	316.04	87	9.09
Hohenzollern . . . . .	-2.79	28	8.0	11	-12.0	303.02	1	307.75	SW 1	21	299.68	W 3	1.65	301.37	99	4.76
Stuttgart . . . . .	-0.47	28	13.0	12	-10.0	327.09	1	331.6	S	21	321.2	SW	1.68	325.41	87	5.33
Cannstadt . . . . .	-0.95	28	12.5	12	-10.7	328.56	1	333.2	Still	21	322.4	SW	1.51	327.05	82	5.21
Heilbronn . . . . .	-2.11	28	10.0	12	-11.0	330.81	1	335.6	O	22	324.1	W 3	1.62	329.19	96	4.92
Freudenstadt . . . . .	-2.82	28	11.0	11	-10.8	307.67	1	313.1	W	21	302.6	W 3	1.39	306.28	86	27.25
Calw . . . . .	-1.88	27	13.5	12	-10.3	324.03	1	328.6	SW	21	317.8	SW	1.47	322.56	85	13.63
Ulm . . . . .	-3.97	27	8.0	7	-12.5	318.37	1	323.3	Still	22	312.2	NW 2	1.27	317.10	92	7.84
Schopfloch . . . . .	-3.40	28	11.1	7	-15.2	306.41	1	311.2	S 2	21	300.6	SW 2	1.39	305.02	95	7.03
Heidenheim . . . . .	-4.29	27	7.3	1	-14.5	317.50	1	322.3	SO	21	311.3	SW 2	1.31	316.19	97	11.83
Issny . . . . .	-2.66	28	9.8	11	-11.7	308.98	1	313.7	Still	22	303.5	N	1.33	307.65	84	18.25
Friedrichshafen . . . . .	-1.96	27	9.0	9	-10.0	320.93	1	324.4	Still	22	315.9	NW	1.39	319.54	82	4.85
Mergentheim . . . . .	-2.81	27	9.1	10	-11.5	328.44	6	333.1	O	22	321.5	NW	1.28	327.16	83	3.58
Biberach . . . . .	-4.30	27	10.0	7	-15.0	315.21	1	319.7	N	22	309.5	W 2	1.12	314.09	83	5.58
Hohenheim . . . . .	-1.46	28	10.0	7	-9.6	320.14	1	324.7	O	21	314.6	SW 3	1.33	318.81	91	4.03
Meersburg . . . . .	-2.35	27	7.7	9	-9.7	318.88	1	324.18	.	21	313.85	.	1.46	322.72	85	3.55
Höchenschwand . . . . .	-2.39	28	7.8	11	-11.7	298.00	1	302.95	.	21	293.24	.	1.46	301.49	87	18.54
Villingen . . . . .	-3.97	28	6.4	11	-13.4	308.53	1	313.41	.	21	303.70	.	1.44	311.97	96	15.29
Badenweiler . . . . .	-0.86	27	12.2	12	-9.6	.	.	.	.	.	.	.	.	.	.	19.99
Freiburg . . . . .	-0.78	27	10.4	12	-9.4	325.11	1	329.90	.	21	320.55	.	1.87	328.03	94	12.59
Petersthal . . . . .	-0.91	28	12.4	11	-8.4	321.30	1	325.96	.	21	316.07	.	2.44	323.52	78	6.87
Baden . . . . .	-1.22	27	9.4	11	-8.6	328.14	1	332.87	.	21	322.99	.	1.52	331.35	.	9.09
Karlsruhe . . . . .	-1.23	27	10.7	12	-9.0	332.27	1	336.95	.	21	326.35	.	1.42	335.53	77	6.34
Bretten . . . . .	-1.78	27	11.7	11	-11.4	329.71	1	334.33	.	21	323.61	.	1.42	332.91	77	4.56
Mannheim . . . . .	-1.33	28	10.8	12	-10.8	332.65	1	336.99	.	21	326.04	.	1.50	335.49	77	7.86
Buchen . . . . .	-3.38	27	8.0	12	-11.7	323.78	1	329.24	.	21	317.40	.	1.44	327.80	90	10.02
Werthheim . . . . .	-2.52	28	6.7	31	-10.7	331.05	1	335.66	.	21	323.74	.	1.27	334.39	73	6.21

Namen der Stationsorte.	Mittlere monat- liche Tempe- ratur.	Thermometer-				Mittlerer monat- licher Barome- terstand.	Barometer-						Dunst- druck. Pariser Linien.	Druck der trock- nen Luft.	Rela- tive Feuch- tigkeit. pCt.	Monat- liche Nieder- schläge in Pariser Linien.	
		Maximum.		Minimum.			Maximum.			Minimum.							
		Tag.	Stand.	Tag.	Stand.		Tag.	Stand.	Wind.	Tag.	Stand.	Wind.					
Reitzenhain . . . . .	-3.47	4	1.4	20	-13.9	306.53	20	311.02	NO	11	299.68	W	1.44	305.09	97	29.53	
Oberwiesenthal . . . . .	-2.46	4	6.7	20	-11.4	300.98	20	305.32	O	11	294.30	W	1.27	299.71	78	36.70	
Torgau . . . . .	0.87	3	9.4	20	- 3.8	333.54	20	339.49	SO 2	11	325.10	W 1	1.89	331.65	87	18.32	
Halle . . . . .	1.21	3	12.4	14	- 3.4	333.97	20	339.99	S 0	11	325.87	W 1	1.84	332.13	82	15.51	
Bernburg . . . . .	1.03	3	11.4	14	- 4.4	333.67	20	340.05	.	11	325.73	.	1.91	331.76	85	16.82	
Großbreitenbach . . . . .	-1.33	3	8.2	7	- 6.9	312.03	20	316.68	NO 1	11	305.37	W 3	1.58	310.45	88	35.57	
Erfurt . . . . .	0.98	2	11.6	8	- 6.8	329.73	20	335.15	NO 1	11	322.41	SW 1-2	.	.	.	17.48	
Mühlhausen . . . . .	1.67	3	11.2	14	- 3.4	329.38	20	334.68	OSO 1	11	322.01	WNW	1.89	327.49	80	8.36	
Sondershausen . . . . .	1.36	3	11.8	16	- 4.8	329.84	20	324.88	OSO	11	321.71	.	1.84	328.00	81	16.70	
Wernigerode . . . . .	0.97	3	13.7	7	- 7.0	327.79	20	330.30	SO 0	11	320.24	W 1	1.76	326.03	80	18.83	
Harzigerode . . . . .	-0.63	3	8.1	14	- 5.2	320.20	20	325.54	NO	11	312.68	NNW	1.72	318.48	89	13.20	
Heiligenstadt . . . . .	0.93	3	10.6	7	- 4.2	327.11	20	332.38	SO 1	11	320.10	NW 1	1.72	325.39	79	10.92	
Göttingen . . . . .	1.16	3	11.5	7	- 3.7	331.28	20	336.53	N 2	11	324.32	NW 1	1.95	329.33	86	7.85	
Clausthal . . . . .	-0.78	1	8.8	12	- 7.5	315.03	20	319.96	NO 0	11	308.15	WNW 3	1.67	313.36	88	43.03	
Braunschweig . . . . .	1.80	3	11.6	14	- 4.0	334.29	20	340.30	O 1	11	326.67	W 0	1.92	332.37	81	19.56	
Hannover . . . . .	2.16	1	10.9	7	- 2.6	334.97	19	341.00	NO 2	11	327.88	W	1.96	333.01	82	15.25	
Kassel . . . . .	2.01	3	10.4	7	- 2.8	330.16	20	335.45	O 0	11	323.27	WNW 4	1.90	328.26	72	10.52	
Altmorschen . . . . .	1.68	3	13.4	23	- 2.6	329.41	20	334.89	O	11	322.70	NW 1	1.90	327.51	81	7.91	
Marburg . . . . .	1.28	3	10.6	14	- 6.5	327.95	20	332.80	N 1	11	321.48	W 1-2	1.82	326.13	80	7.19	
Fulda . . . . .	1.06	3	10.2	14	- 5.8	322.81	20	327.64	NO 1	11	316.95	SW 2	1.85	320.96	82	8.01	
Oldenburg . . . . .	1.70	1	12.0	13	- 2.9	336.98	19	345.01	NO 1	12	328.44	W 2	2.17	334.81	91	18.56	
Weser Leuchthurm . . . . .	1.91	1	7.0	12	- 1.2	336.28	19	342.64	ONN 2	12	218.01	WNW 3	.	.	.	7.24	
Jever . . . . .	1.84	1	11.6	20	- 2.5	335.83	19	341.72	NO 1	12	328.44	NW 2	2.11	333.72	87	12.89	
Emden . . . . .	1.93	3	10.0	14	- 4.0	337.89	19	343.99	NO 1	11	330.29	NNW 1.5	2.04	335.85	85	15.52	
Lingen . . . . .	2.30	2	13.4	7	- 3.0	336.26	20	341.78	N 2	11	329.34	NW 3	2.18	334.08	88	18.42	
Löningen . . . . .	1.93	1	13.0	14	- 3.5	326.65	19	342.39	NO 1	12	329.30	SW 2	2.05	334.60	84	17.08	
Münster . . . . .	2.98	2	14.8	7	- 3.2	335.10	19	340.39	N 1	11	328.27	SW 1-2	2.23	332.87	84	21.28	
Gütersloh . . . . .	2.15	2	13.8	23	- 2.8	334.50	20	339.82	OSO 2	11	327.60	WNW 2	2.09	332.41	83	18.04	
Olsberg . . . . .	1.02	1	12.4	13	- 6.6	324.36	20	329.29	NNW 1	11	317.84	WSW 2	1.75	322.61	78	32.80	
Arnsberg . . . . .	1.89	2	13.0	7	- 5.0	329.18	19	334.07	ONO 1	12	323.36	W 1	2.00	327.18	84	27.67	
Cleve . . . . .	2.54	2	13.6	15	- 4.0	336.05	20	341.41	NNO 1	11	330.30	NNW 3	2.13	333.92	83	42.19	
Crefeld . . . . .	2.97	1	14.1	12	- 2.8	336.26	20	341.30	NO 0	11	330.57	N 3	2.13	334.13	80	27.80	
Aachen . . . . .	3.49	2	15.3	13	- 3.0	331.19	20	336.70	NO	11	325.97	NW	2.29	328.90	80	33.13	
Cöln . . . . .	3.46	1	12.9	13	- 4.6	335.58	20	340.62	NW 1	11	329.73	W 2	2.26	333.32	81	20.73	
Laach . . . . .	2.11	1	11.8	15	- 3.7	325.71	20	320.31	NO	11	320.31	WSW	1.98	318.33	81	21.21	
Boppard . . . . .	2.96	3	11.7	13	- 2.5	333.52	19	337.97	.	11	328.40	.	.	.	.	16.18	
Trier . . . . .	3.13	3	12.5	14	- 2.8	330.40	20	334.73	NO 2	11	325.84	W 3	2.04	328.36	75	12.38	
Birkenfeld . . . . .	1.17	3	12.0	13	- 6.0	322.16	20	326.45	O 1	11	317.29	SW 2	1.94	320.22	84	19.83	
Dürkheim . . . . .	.	.	.	.	.	.	.	.	.	.	.	.	.	.	.	.	.
Frankfurt a. M. . . . .	2.57	3	11.3	13	- 4.2	334.13	20	339.15	ONO 1	11	328.24	WNW 3	.	.	.	14.58	
Wiesbaden . . . . .	2.46	3	8.8	15	- 3.0	333.06	20	337.81	N 1	11	327.27	W 2	1.92	331.14	76	17.62	
Hanau . . . . .	2.79	3	13.0	13	- 4.1	333.14	20	337.82	NO 1	11	327.35	W 1	1.95	331.19	75	21.64	
Darmstadt . . . . .	2.75	3	11.5	13	- 4.5	331.78	20	336.41	SO 2	11	326.10	W 2	1.96	329.82	75	29.04	
Hechingen . . . . .	1.16	2	13.4	15	- 7.0	318.12	20	322.17	NNO	11	313.87	W	1.93	316.19	85	29.88	
Hohenzollern . . . . .	-0.70	2	10.0	13	- 6.0	303.81	20	307.58	O 1	11	299.54	W 3	1.88	301.93	97	22.13	
Stuttgart . . . . .	3.47	1, 2	13.0	15	- 3.0	327.26	20	330.5	NO 1	11	323.1	W 1	2.17	325.09	79	16.75	
Cannstadt . . . . .	3.04	2	13.8	23	- 6.5	329.03	20	333.4	N	11	324.3	W 1	2.13	326.90	81	25.48	
Heilbronn . . . . .	2.44	2	11.0	13	- 8.0	331.11	20	335.3	NO	11	326.2	W 2	2.20	328.91	88	18.25	
Freudenstadt . . . . .	-0.08	3	11.8	15	- 9.0	308.56	20	311.9	O 2	12	304.6	NW 2	1.71	306.85	85	75.83	
Calw . . . . .	1.52	3	12.8	15	- 6.9	324.47	20	328.4	NO	11	319.9	NW 3	1.91	322.56	82	24.54	
Ulm . . . . .	0.74	3	10.7	15	- 5.8	318.87	20	322.8	NO 1	11	313.9	W 1	1.82	317.05	86	18.25	
Schopfloch . . . . .	-0.51	3	11.9	16	- 8.3	307.18	20	311.0	O	11	302.9	SW 3	1.87	305.31	98	49.36	
Heidenheim . . . . .	-0.11	3	9.0	14	-10.5	317.70	20	321.6	NO 2	11	313.2	W 2	1.85	315.85	93	23.33	
Issny . . . . .	0.37	3	11.9	15	-10.7	309.57	20	314.7	O	12	306.1	W 3	1.74	307.83	84	68.50	
Friedrichshafen . . . . .	1.98	4	9.0	15	- 5.0	321.16	20	326.6	O 1	11	318.8	W 2	1.73	319.43	73	41.83	
Mergentheim . . . . .	1.73	3	9.8	14	- 5.8	328.64	20	331.7	NO	11	323.2	W 3	1.88	326.76	80	24.81	
Biberach . . . . .	0.53	3	12.0	15	- 7.0	316.03	20	319.2	N	11	312.1	W 3	1.76	314.27	84	29.25	
Hohenheim . . . . .	2.55	3	11.4	13	- 4.2	322.26	20	324.8	NO	11	316.2	SW 3	2.22	320.04	91	22.21	
Meersburg . . . . .	1.75	3	9.4	15	- 4.1	319.53	20	323.69	.	11	315.76	.	1.93	321.76	80	30.23	
Höchenschwand . . . . .	-1.10	2	9.3	24	- 6.2	298.83	20	302.27	.	12	295.28	.	1.65	300.62	89	34.00	
Villingen . . . . .	-0.66	3	9.8	15	-12.3	309.20	20	312.93	.	11	305.43	.	1.89	311.04	97	21.76	
Schopfheim . . . . .	2.63	1	12.2	15	- 4.7	.	.	.	.	.	.	.	.	.	.	.	42.07
Schweigmat . . . . .	1.20	3	12.2	24	- 5.1	.	.	.	.	.	.	.	.	.	.	.	.
Badenweiler . . . . .	2.63	3	12.8	15	- 3.0	.	.	.	.	.	.	.	.	.	.	.	.
Freiburg . . . . .	3.17	3	13.4	24	- 1.9	326.09	20	329.63	.	11	325.60	.	2.13	327.50	79	28.24	
Baden . . . . .	2.48	3	11.8	15	- 3.2	328.88	20	333.05	.	11	328.39	.	2.13	330.92	83	48.50	
Carlsruhe . . . . .	2.82	3	12.3	14	- 3.0	332.73	20	337.17	.	11	325.75	.	2.03	335.14	78	35.55	
Bretten . . . . .	2.30	3	12.8	14	- 3.0	330.50	20	334.75	.	11	327.73	.	2.00	332.75	79	21.81	
Mannheim . . . . .	3.06	3	12.5	15	- 3.0	333.07	20	337.53	.	11	327.73	.	2.04	335.49	74	16.14	
Buchen . . . . .	0.86	3	8.4	13	- 6.7	324.08	20	328.97	.	11	319.57	.	2.13	326.84	97	21.72	
Wertheim . . . . .	1.79	3	9.0	8	- 4.0	331.19	20	334.69	.	11	325.38	.	1.84	332.85	74	28.86	

N a m e n der Stationsorte.	Mittlere monat- liche Tempe- ratur.	Thermometer-				Mittlerer monat- licher Barome- terstand.	Barometer-						Dunst- druck. Pariser Linien.	Druck der trock- nen Luft.	Rela- tive Feuch- tigkeit. pCt.	Monat- liche Nieder- schläge in Pariser Linien.
		Maximum.		Minimum.			Maximum.			Minimum.						
		Tag.	Stand.	Tag.	Stand.		Tag.	Stand.	Wind.	Tag.	Stand.	Wind.				
Memel . . . . .	-1.33	29	6.5	20	-13.0	337.18	20	344.49	NO 2	12	327.82	O 1	1.39	336.19	82	4.08
Tilsit . . . . .	-2.27	31	1.0	21	-13.0	337.58	20	343.94	NO 1	12	328.07	NO 1	1.42	330.07	89	4.04
Claussen . . . . .	-3.03	4	3.9	15	-15.9	331.49	20	336.91	NO 1	12	322.14	SW 1	1.46	335.58	80	6.42
Königsberg . . . . .	-1.70	3	6.8	20	-11.7	337.04	20	344.02	NO 1	12	327.47	N 1				
Hela . . . . .	-0.52	21	3.7	23	- 5.8											9.39
Danzig . . . . .	-0.69	3	7.2	20	- 7.3	337.34	20	344.26		11	327.40					7.18
Conitz . . . . .	-1.62	3	6.2	20	-11.5	331.04	20	337.69	O 2	11	320.79	SSO 0	1.49	329.55	83	5.87
Lauenburg . . . . .	-0.52	3	8.6	11	- 8.5	336.58	20	343.76	ONO 1	11	326.76	SSO 1	1.52	335.06		4.67
Cöslin . . . . .	-0.79	3	7.5	15	-12.0	336.71	20	343.73	Still	11	326.69	S 2				9.76
Reginwalde . . . . .	-0.32	3	8.6	15	-13.4	335.19	20	342.58	O 0	11	325.17	W 2	1.66	333.53	83	
Stettin . . . . .	0.29	3	7.9	20	- 7.5	337.12	20	344.47		11	327.46		1.65	335.47	79	5.22
Putbus . . . . .	-0.22	3	8.0	15	- 7.2	334.70	20	341.80	SO 1	11	324.69	NW 2	1.75	332.95	88	12.54
Wustrow . . . . .	-0.07	3	7.0	15	- 8.5	337.44	20	344.20	SSO 2	11	328.17	NW 2	1.74	335.70	86	8.55
Marnitz . . . . .	0.28	3	9.2	14	- 6.7								1.74		84	8.65
Rostock . . . . .	0.64	1	9.8	13	- 4.4	336.44	20	343.2	SSO	11	328.0	NW	1.83	334.61	85	7.53
Poel . . . . .	0.53	3	5.9	14	- 3.8								1.84		87	9.38
Schwerin . . . . .	0.47	1	8.0	14	- 7.4	335.41	20	342.08	O	11	326.68	W	1.76	333.65	89	
Schönberg . . . . .	0.91	1	9.7	14	- 7.0	336.75	20	343.25	OSO 1	11	328.11	NW 1	1.83	334.92	83	19.45
Kiel . . . . .	1.05	2	8.4	14	- 7.5	336.99	19	343.87	S 0	14	328.43	WSW	1.87	335.12	84	14.09
Hamburg . . . . .	1.88	1	12.1	14	- 4.9	336.50	20	343.02	SO 1	12	328.38	SSW 2	1.90	334.60	80	20.52
Neumünster . . . . .	0.58	1	10.5	13	-10.5	337.59	20	344.10	N 0	11	329.50	W 1	1.87	335.72	87	12.02
Altona . . . . .	1.44	1	13.5	14	- 7.0	336.59	20	343.09	NO 1	12	328.28	SW 1	1.98	334.61	86	16.09
Glückstadt . . . . .	1.24	1	10.0	13	- 6.4	337.28	20	344.00	O	11	329.90	NNW	2.08	335.19	92	20.71
Meldorf . . . . .	1.50	1	10.2	13	- 4.5	337.14	19	343.93	NO 0.5	12	328.83	W 0.5	2.02	335.12	87	17.73
Segeberg . . . . .	0.74	1	9.4	14	- 7.8	335.37	19	341.97	NO 1.5	12	327.19	W 1.0	1.81	333.56	83	22.87
Hadersleben . . . . .	1.95	1	7.3	13	- 7.0	336.53	19	343.55		11	328.28	NO 0.5	2.12	334.41	88	
Neustadt . . . . .	0.59	1	7.6	14	- 7.0	336.56	20	344.56		12	328.53	SW 2	1.93	334.63	83	
Lübeck . . . . .	0.61	1	9.2	14	- 8.1	336.36	19	343.09	O 3	11	328.10	NNW 5	1.94	334.42	90	17.68
Flensburg . . . . .	1.31	2	8.3	14	- 6.3	336.74	19	343.33	NO 0.5	11	328.93	N 1.5	1.81	334.93	80	
Husum . . . . .	1.22	1	9.5	13	- 7.0	337.28	19	343.67	O 1.5	12	329.13	N 1	1.95	335.33	87	15.98
Apenrade . . . . .	0.96	2	9.4	14	- 9.0	335.36	20	341.60	O 0.5	12	327.20	S 0.5	1.85	333.51	84	9.99
Cappeln . . . . .	0.91	1	9.8	14	- 8.4	336.61	19	343.45	O 1	11	328.01	N 2	1.96	334.65	89	8.50
Eutin . . . . .	0.60	2	8.3	14	- 6.0	334.51	20	340.99	SO 1	11	326.14	WNW 1	1.82	332.69	84	13.73
Gram . . . . .	0.70	31	8.0	14	-13.3	335.19	19	342.16	SO 1	12	327.00	SSO 0.5	2.02	333.17	93	7.80
Tondern . . . . .	0.85	2	6.2	13	- 8.5	336.76	19	343.93	O 1	12	329.13	W 2	1.83	334.93	86	8.74
Oldesloe . . . . .	0.95	2	9.7	14	- 8.3	336.40	20	342.36	NO	11	328.90	NW	1.86	334.54	85	21.68
Cuxhaven . . . . .	1.24	1	11.4	14	- 2.5	337.11	19	343.60	O 1	12	327.47	N 2	2.02	335.09	89	20.96
Otterndorf . . . . .	1.47	1	11.1	14	- 3.3	336.95	19	343.54	O 1	12	327.79	SO 1	1.96	334.99	85	16.43
Lüneburg . . . . .	1.33	1	11.7	14	- 5.3	336.96	20	343.43	OSO 1	12	328.52	NW 0.1	1.89	335.07	83	16.00
Hinrichshagen . . . . .	-0.17	3	10.2	20	- 8.1	333.27	20	339.51	O 0	11	324.03	W 1	1.64	331.63	82	8.08
Berlin . . . . .	1.45	3	11.4	20	- 5.0	335.52	20	342.12	O 1	11	326.56	NW 2	1.81	333.71	79	15.30
Frankfurt a. O. . . . .	0.57	2	9.8	15	- 6.2	336.03	20	342.59	NO 1	11	327.07	NW 1	1.73	334.30	82	13.01
Posen . . . . .	0.03	2	7.9	20	- 6.9	334.55	20	341.00	O 2.3	11	325.43	S 3.4	1.67	332.88	82	5.98
Bromberg . . . . .	-0.78	2	7.9	16	-12.4	335.58	20	342.20	O 1	11	325.87		1.54	334.04	81	8.74
Ratibor . . . . .	-0.05	2	9.6	21	- 7.3	328.06	1	332.90	S 0.1	12	322.08	NW 1				21.79
Bunzlau . . . . .	-0.44	3	9.7	16	-10.5	330.28	20	336.38	NO	11	321.97	SW 3				16.46
Zechen . . . . .	-0.27	3	8.3	15	- 9.7	333.23	20	339.29	NO 1	11	324.50	SW 2	1.67	331.56	83	14.01
Breslau . . . . .	-0.09	2	8.1	15	- 7.6	331.59	20	337.60	N 1	11	322.91	SW 2	1.66	329.93	82	10.62
Landeck . . . . .	-1.30	2	5.4	15	-11.2	319.02	2	323.85	S 3	11	311.97	W 3				14.57
Eichberg . . . . .	-0.98	1	7.5	15	-15.8	323.52	20	329.11	NO 1	11	315.62	W 1	1.54	321.98	83	12.13
Wang . . . . .	-2.91	3	5.2	20	-12.7	302.86	20	307.30	N	11	295.57	W				31.00
Görlitz . . . . .	-0.20	3	7.0	16	- 7.5	328.27	20	334.13	NO 1	11	319.72	W 2	1.67	326.60	82	13.73
Gohrisch . . . . .	0.34	4	8.8	16	- 5.6								1.96		93	9.30
Riesa . . . . .	0.46	4	9.0	8	- 6.6								1.81		85	10.78
Leipzig . . . . .	0.41	3	10.4	8	- 5.9	332.84	20	338.90	O	11	324.90	W	1.80	331.04	86	21.22
Tharandt . . . . .	-0.13	4	8.0	16	-10.0	328.46	20	334.01		11	310.49		1.66	326.80	86	26.07
Dresden . . . . .	0.67	4	7.7	8	- 5.8	332.27	20	338.07	OSO	11	324.02	WSW	1.65	330.62	77	16.38
Döbeln . . . . .	0.03	4	8.4	8	- 5.5	329.97	20	335.70	O	11	322.11	WNW	1.70	328.27	84	17.94
Zwenkau . . . . .	0.57	3	11.7	8	- 5.3								1.86		87	19.49
Wermisdorf . . . . .	0.09	2	9.6	8	- 5.7								1.78		89	19.61
Bautzen . . . . .	-0.39	3	6.2	8	- 7.9	328.75	20	334.68	O	11	320.56	W	1.67	327.08	85	16.99
Zittau . . . . .	-0.08	2	6.2	16	- 9.0	327.55	20	333.12	ONO	11	319.44	W	1.71	325.84	84	14.89
Zwickau . . . . .	0.06	2	10.9	8	- 9.8	326.75	20	332.05	NO	11	319.34	SW	1.69	325.06	83	14.36
Gröditz . . . . .	-0.31	3	7.0	20	- 8.0								1.65		89	13.82
Chemnitz . . . . .	0.36	4	9.0	8	- 9.2	325.24	20	330.51	O	11	317.48	W	1.62	323.62	77	15.15
Königstein . . . . .	-1.06	4	4.2	20	- 8.0	323.11	20	328.56	O	11	315.14	WSW	1.59	321.52	86	21.18
Plauen . . . . .	-0.59	4	8.9	8	- 9.3	322.69	20	327.38	NO	11	315.70	SW	1.80	320.89	93	20.57
Hinter-Hermsdorf . . . . .	-1.72	3	4.1	15	-12.5								1.61		92	26.25
Grillenburg . . . . .	-1.16	4	8.2	16	-11.0								1.67		92	25.51
Freiberg . . . . .	-0.83	4	7.5	8	- 6.8	321.07	20	326.38	ONO	11	313.33	WSW	1.57	319.50	84	21.71
Elster . . . . .	-1.48	4	6.1	13	-13.8	317.30	20	321.74	SSO	11	310.59	W	1.56	315.74	88	19.13
Annaberg unt. Stadt . . . . .	-1.69	4	8.5	20	- 9.9	313.21	20	317.86	NNO	11	305.95	WSW	1.57	3		

N a m e n der Stationsorte.	Mittlere monatliche Temperatur.	Thermometer-				Mittlerer monatlicher Barometerstand.	Barometer-						Dunst- druck. Pariser Linien.	Druck der trock- nen Luft.	Rela- tive Feuch- tigkeit in pCt.	Monat- liche Nieder- schläge in Pariser Linien.	
		Maximum.		Minimum.			Maximum.			Minimum.							
		Tag.	Stand.	Tag.	Stand.		Tag.	Stand.	Wind.	Tag.	Stand.	Wind.					
April 1870.																	
Memel . . . . .	3.75	23	11.8	9	— 2.8	338.22	20	342.73	NW 2	28	331.99	W 2					
Tilsit . . . . .	4.27	23	14.8	4	— 2.0	338.65	20	342.94	NW 1	28	332.78	S 2	2.34	336.31	80	9.86	
Claussen . . . . .	4.27	24	18.2	10	— 2.8	333.06	22	336.82	SW 0-1	27	327.30	SW 2-4	2.24	330.82	78	7.24	
Königsberg . . . . .	3.80	23	18.4	2	— 1.8	338.28	22	342.76	SW 1	28	332.34	W 1	2.19	336.09	77	9.29	
Hela . . . . .	3.13	26	10.3	2	— 2.3												
Danzig . . . . .	4.60	23	17.1	2	— 1.2	338.74	22	343.10		28	332.83						5.49
Conitz . . . . .	4.15	23	16.8	2	— 3.0	332.78	22	337.17	S 1	28	327.32	WSW 3	2.19	330.59	77	9.96	
Lauenburg . . . . .	4.31	23	17.3	9	— 3.5	337.91	22	342.69	SW 0	28	331.74	SW 2	2.13	335.78	75	9.53	
Cöslin . . . . .	4.28	23	16.5	1	— 3.2	337.80	4	342.54	N 3	28	332.06	SW 3					16.29
Regenwalde . . . . .	5.30	23	17.4	1	— 2.4	335.82	4	340.55	NW 2	28	329.60	SW 2	2.39	333.43	78	13.22	
Stettin . . . . .	6.04	23	17.0	1	— 3.0	338.91	4	343.42		28	333.28		2.34	336.57	70	13.43	
Putbus . . . . .	5.73	23	17.6	2	— 1.2	336.22	4	340.92	NW 1	28	329.73	W 3	2.47	333.75	75	7.36	
Warnrow . . . . .	5.16	22	17.2	2	— 1.8	338.99	4	344.26	W 1	28	332.82	WSW 3	2.67	336.32	83	5.38	
Murnitz . . . . .	6.05	23	18.3	1	— 2.0								2.34		69	13.30	
Rostock . . . . .	6.32	22	17.7	2	0.0	338.05	4	342.60		28	332.50		2.67	335.38	75	3.80	
Poel . . . . .	6.22	22	17.0	1	0.6								2.90		82	6.16	
Schwerin . . . . .	6.14	22	18.0	1	— 1.8	337.17	4	341.82	N	30	331.58	SW	2.41	334.76	70	11.35	
Schönberg . . . . .	6.44	22	18.5	1	0.0	338.43	4	343.28	N 0	30	332.84	SSW 1	2.53	335.90	72	6.94	
Kiel . . . . .	6.03	22	16.2	1	— 0.7	338.74	4	343.66	NW	30	332.47	SW	2.83	335.91	82	5.78	
Hamburg . . . . .	7.18	22	21.1	4	0.8	338.11	4	343.30	NNW 1	30	331.65	S 2	2.44	335.67	68	12.79	
Neumünster . . . . .	5.74	22	20.5	3	— 2.5	339.21	4	344.00	NW	30	333.20	S	2.47	336.74	76	8.46	
Altona . . . . .	6.97	22	19.4	2	— 1.2	338.36	4	342.97	NW	30	332.29	S	2.72	335.64	74	15.22	
Glückstadt . . . . .	6.40	22	18.8	2	— 1.7	339.35	4	343.40	N	30	336.60	SW	3.04	336.31	85	8.23	
Meldorf . . . . .	6.55	22	17.8	1	0.4	338.50	4	343.69	NW	29	333.41	W	2.88	335.62	87	4.82	
Segeberg . . . . .	5.96	22	18.4	4	— 0.3	337.92	4	341.90	NW	30	331.11	S	2.50	335.42	75	7.16	
Hadersleben . . . . .	5.90	22	18.3	5	— 0.8	337.91	4	342.88	W	30	330.94		2.78	335.13	81	6.25	
Neustadt . . . . .	6.13	22	17.4	4	— 0.5	338.08	4	342.88	N	30	331.50	SW	2.73	335.35	80	12.76	
Lübeck . . . . .	6.32	22	18.5	1	— 1.3	338.05	4	343.06	N	30	332.20	SW	2.68	335.34	79	8.48	
Flensburg . . . . .	6.16	22	20.0	5	— 1.4	338.22	4	343.11	NW	30	332.17	SW	2.77	335.45	78	10.35	
Husum . . . . .	6.55	22	17.5	2	— 2.5	338.81	4	343.85	NW	30	331.95	SW	2.81	336.00	78	9.67	
Apenrade . . . . .	6.16	22	17.8	5	— 1.0	336.84	4	341.80	W	30	328.90	SW	2.69	334.15	77	6.55	
Cappeln . . . . .	5.52	22	19.0	5	— 1.0	338.08	4	343.15	NW	30	330.39	S	2.71	335.37	82	3.34	
Eutin . . . . .	6.19	22	17.9	1	— 0.2	335.96	4	340.80	WNW 0	28	330.57	NW 3	2.52	333.44	74	13.56	
Gram . . . . .	5.96	22	19.1	4	— 4.2	336.47	4	342.80	W	30	329.55	SSO	3.03	333.44	89	10.86	
Tondern . . . . .	5.53	22	16.4	1	— 2.0	338.26	4	343.62	W	30	330.44	S	2.70	335.56	83	6.92	
Oldesloe . . . . .	5.89	22	18.6	1	— 2.5	338.02	5	342.46	SO	30	333.40	SW	2.56	335.46	75	10.86	
Cuxhaven . . . . .	6.11	22	18.2	2	— 0.1	338.92	4	343.93	NNW 1	30	332.27	SSW 2	2.72	336.20	80	8.80	
Otternsdorf . . . . .	6.25	22	20.6	2	— 0.0	338.73	4	343.79	NW 1	30	332.27	S 3	2.63	336.10	77	7.15	
Lüneburg . . . . .	6.59	22	19.8	1	— 2.1	338.72	4	343.65	NW 0-1	30	333.12	SW 1	2.52	336.20	73	8.98	
Hinrichshagen . . . . .	5.42	23	17.0	1	— 3.3	335.11	4	339.53	NW 0	28	329.61	SW 1	2.35	332.76	75	7.92	
Berlin . . . . .	7.51	23	16.8	1	— 1.6	338.36	4	342.32	N 1	28	333.64	W 2	2.66	335.70	71	10.40	
Frankfurt a. O. . . . .	6.56	23	17.6	1	— 1.2	337.95	4	342.35		28	333.29	W 2	2.29	335.66	67	7.33	
Posen . . . . .	5.69	23	16.5	3	— 0.2	336.26	5	340.89	NW 2	27	331.28	W 2-3	2.40	333.86	74	11.84	
Bromberg . . . . .	4.93	23	16.9	9	— 2.7	337.21	22	341.57	SSO 1	27	331.85	W 1	2.21	335.00	73	5.80	
Ratibor . . . . .	5.79	23	17.0	2	— 0.8	329.86	5	333.76	N 1	27	324.98	SW 2					25.08
Bunzlau . . . . .	5.44	23	17.0	2	— 2.0	332.37	5	336.93	NW	27	327.56	SW					10.67
Zechen . . . . .	5.75	23	16.9	3	— 0.5	335.15	5	339.64	W 1	27	330.19	NW 2	2.46	332.69	75	10.15	
Breslau . . . . .	5.87	23	16.8	3	— 0.9	333.55	5	338.20	W 1	27	328.73	NW	2.34	331.21	71	9.47	
Landeck . . . . .	3.40	23	15.5	3	— 3.6	321.59	5	325.98	W 1	28	317.02	W 2	2.14	319.45	80	14.47	
Eichberg . . . . .	4.03	23	15.6	5	— 4.8	325.76	5	329.93	Still	27	321.39	W 1	2.29	323.47	81	23.72	
Wang . . . . .	1.99	23	11.0	1	— 4.4	305.48	22	308.64	S	27	301.37	W					37.25
Görlitz . . . . .	5.54	23	16.5	3	— 2.0	330.40	5	334.79	S 1	27	325.86	NW 1	2.37	328.03	72	21.81	
Gohrisch . . . . .	5.61	23	17.0	6	— 2.6								2.75		83	6.27	
Riesa . . . . .	6.88	23	17.7	6	— 2.0								2.54		72	9.34	
Leipzig . . . . .	6.20	23	17.0	5	— 2.1	334.96	5	339.28	S	30	330.69	S	2.49	332.47	74	12.29	
Döbeln . . . . .	5.68	23	16.5	5	— 0.9	332.12	5	336.00	NO	27	328.25	NNW	2.31	329.81	72	13.29	
Dresden . . . . .	6.54	23	17.4	5	— 0.9	334.86	5	338.69	SSO	27	330.15	WWO	2.31	332.05	66	11.33	
Tharand . . . . .	4.98	23	16.0	3	— 3.0	330.67	5	335.01		27	326.33		2.24	328.43	74	17.23	
Zwenkau . . . . .	6.26	23	17.2	5	— 1.0								2.48		74	13.29	
Wermisdorf . . . . .	5.63	23	15.9	5	— 1.2								2.41		75	10.23	
Bautzen . . . . .	5.67	23	15.8	5	— 1.7	331.02	5	335.31	W	27	326.45	NW	2.32	328.70	71	15.61	
Zittau . . . . .	5.71	23	16.2	4	— 4.8	329.75	5	334.07	NO	27	325.25	NW	2.49	327.26	76	19.59	
Zwickau . . . . .	5.24	23	15.8	2	— 2.3	328.68	5	333.19	NNW	28	323.88	W	2.31	329.37	74	16.74	
Gröditz . . . . .	6.01	23	17.2	3	— 2.0								2.37		71	11.89	
Chemnitz . . . . .	5.92	23	16.9	3	— 2.0	327.53	4	331.61	NO	29	323.41	SSW	2.17	325.36	66	19.15	
Königstein . . . . .	5.10	23	14.8	5	— 2.6	325.37	5	329.28	NNO	27	321.27	W	2.15	323.22	70	22.62	
Plauen . . . . .	5.57	23	15.0	3	— 0.4								2.71		82	12.47	
Hinter-Hermsdorf . . . . .	3.85	23	14.9	3	— 6.3								2.19		79	25.22	
Grillenbourg . . . . .	3.63	23	15.5	5	— 5.1								2.28		83	18.10	
Freiberg . . . . .	4.77	23	14.8	3	— 2.0	323.43	5	327.44	O	27	319.42	NW	2.18	321.25	73	16.10	
Elster . . . . .	3.63	23	14.2	2	— 7.4	320.08	5	323.72	N	27	316.26	NW	2.10	317.98	78	14.55	
Annaberg . . . . .	3.93	23	15.0	3	— 6.0	315.79	5	319.38	N	27	311.82	NNW	2.01	313.78	72	17.41	
Rehefeld . . . . .	1.99	23	11.8	3	— 11.5	312.61	4	316.21	NNO	29	308.83	NNW	1.81	310.80	77	27.95	

Namen der Stationsorte.	Mittlere monatliche Temperatur.	Thermometer-				Mittlere monatliche Barometerstand.	Barometer-						Dunst- druck. Pariser Linien.	Druck der trocken- Luft.	Rela- tive Feuch- tigkeit. pCt.	Monatliche Nieder- schläge in Paris Linien.
		Maximum.		Minimum.			Maximum.			Minimum.						
		Tag.	Stand.	Tag.	Stand.		Tag.	Stand.	Wind.	Tag.	Stand.	Wind.				
Reitzenhain . . . . .	2.06	23	11.7	5	-9.2	309.14	4	312.66	N	29	305.28	NW	1.98	307.16	82	27.67
Oberwiesenthal . . . . .	2.62	23	11.8	2	-7.0	303.66	6	307.85	NO	29	299.66	SW	1.75	301.91	70	31.90
Torgau . . . . .	6.80	23	17.4	16	-0.2	335.60	5	339.99	NW 1	30	331.33	SW 1	2.49	333.11	71	9.38
Halle . . . . .	7.11	23	18.2	1	0.8	336.07	5	340.39	NNW 1	30	331.62	SW 1	2.47	333.60	68	9.64
Bernburg . . . . .																
Grofsbreitenbach . . . . .	4.06	22	14.7	5	-2.5	314.51	4	318.34	SW 1	30	310.24	SW 3	2.14	312.37	76	11.17
Erfurt . . . . .	6.34	22	17.5	5	-1.5	331.91	4	336.13	NO	30	327.53	SW				8.67
Mühlhausen . . . . .	6.25	22	16.4	6	-0.4	331.52	4	335.71	O 2	30	326.94	W	2.38	329.14	71	6.65
Sondershausen . . . . .	6.46	21	18.6	5	-1.2	331.50	4	335.83	W	30	326.80	W	2.35	329.15	68	5.72
Wernigerode . . . . .	6.27	22	18.2	1	-4.5	330.39	4	334.35	N 1	30	324.85	SW 2	2.21	328.18	66	9.23
Harzigerode . . . . .	5.07	22	15.6	1	-2.6	322.69	4	326.66	NW	30	318.15	WSW	2.17	320.52	70	7.42
Heiligenstadt . . . . .	5.81	22	16.6	2	-1.8	329.27	4	333.43	O 1	30	324.52	SW 0	2.24	327.03	68	10.58
Göttingen . . . . .	6.47	22	17.8	1	-1.7	333.37	4	337.41	NW 0	30	328.67	SW 1	2.55	330.82	74	5.75
Clausthal . . . . .	4.44	22	15.8	1	-6.5	317.50	4	321.49	SO 0	30	312.64	SSW 3	2.16	315.34	76	20.65
Braunschweig . . . . .	7.25	23	17.4	1	-0.2	336.30	4	340.97	NW 1	30	331.22	SW 1	2.52	333.78	68	8.66
Hannover . . . . .	7.35	22	19.2	1	-0.2	337.16	4	341.69	SO	30	331.38	SW	2.69	334.77	72	8.20
Kassel . . . . .	6.88	23	18.6	2	-1.3	332.22	4	336.60	O 0	9	327.24	SSO 1-2	2.86	329.36	77	4.24
Altmorschen . . . . .	6.35	22	21.0	2	-2.0	331.55	4	335.70	N	9	326.88	SSO	2.34	329.21	69	7.77
Marburg . . . . .	6.66	22	19.2	2	2.6	330.12	5	334.22	N 1	9	325.34	S 1	2.39	327.73	68	1.39
Fulda . . . . .	5.94	22	17.1	2	-2.8	325.09	4	328.76	O	9	320.60	S	2.41	322.68	73	5.28
Oldenburg . . . . .	6.57	22	20.1	4	-1.9	338.83	4	343.67	W 1	30	332.63	SW 1	2.96	335.87	82	12.79
Jever . . . . .	6.65	21	17.7	4	-0.5	337.83	4	342.59	S 0	30	331.26	S 0	2.93	334.90	79	7.21
Weser Leuchtthurm . . . . .	5.93	21	13.4	1	1.4	338.18	4	343.21	N 1	30	331.85	SW 2				3.27
Emden . . . . .	6.75	21	19.0	1	-2.0	339.34	4	344.34	Still	30	332.42	WSW 1	2.76	336.58	78	6.54
Lingen . . . . .	7.03	22	20.8	1	-2.0	338.19	4	342.82	NW 1	30	331.40	S 2	2.91	335.28	79	11.29
Löninge . . . . .	6.56	22	20.5	1	-0.5	338.57	4	343.23	SO 0	30	332.62	SW 1	2.65	335.92	75	9.16
Münster . . . . .	7.58	21	19.9	1	-1.5	337.06	4	341.63	NO 1	30	331.40	S 1	3.99	333.07	77	13.13
Gütersloh . . . . .	7.10	22	19.8	2	-1.2	336.53	4	340.80	OSO 2	9	331.36	SW 1	2.47	334.06	70	9.49
Olsberg . . . . .	5.65	22	19.2	2	-2.5	326.56	4	330.36	NO 2	30	321.51	SW 2	2.35	324.21	73	14.47
Arnsberg . . . . .	6.56	22	20.1	2	-1.7	331.42	4	335.24	NO 1	9	326.31	S 2	2.46	328.96	72	17.30
Cleve . . . . .	7.39	21	20.2	1	-1.0	337.94	4	342.50	NO 1	9	331.86	SW 3	2.50	335.44	69	8.25
Crefeld . . . . .	8.14	21	20.4	1	1.0	338.15	4	342.09	NO 1	9	332.63	S 3	2.62	335.53	66	5.70
Aachen . . . . .	7.14	21	19.0	2	-1.1	333.01	4	336.42	NO	9	327.93	SSW	2.70	330.31	77	8.60
Cöln . . . . .	8.27	21	20.6	29	-0.4	337.20	4	341.41	O 1	9	331.88	SO 1	2.88	334.32	72	16.83
Laach . . . . .	7.36	26	18.2	2	-2.5	328.08	4	331.13	NO	9	323.20	S	2.36	325.72	67	7.33
Boppard . . . . .	7.36	21	17.6	2	-1.4	335.67	5	339.16		9	330.85					5.92
Trier . . . . .	7.73	22	19.5	4	-0.1	332.17	4	335.46	NO 2	9	326.95	SW 3	2.31	329.86	61	4.73
Birkenfeld . . . . .	5.89	22	18.8	6	-4.0	324.38	4	327.29	NO 1	9	319.70	SW 2	2.26	322.12	66	3.79
Frankfurt a. M. . . . .	8.14	22	18.0	2	-1.1	335.83	5	339.99	NO 1	9	330.80	W 1				3.49
Wiesbaden . . . . .	7.59	22	18.2	2	-0.8	335.14	4	338.94	O 1	9	330.25	S 1	2.25	332.89	61	2.27
Hanau . . . . .	8.16	22	20.1	2	-2.2	335.26	4	338.98	NO 1	9	330.51	SW 1	2.26	333.00	59	3.54
Darmstadt . . . . .	7.98	22	18.5	2	0.7	333.89	4	337.67	SO 1	9	329.07	SO 1	2.16	331.73	57	3.97
Hechingen . . . . .	5.85	21	16.8	4	-1.8	320.46	5	323.62	O 1	9	315.80	WSW 1	2.04	318.42	62	3.69
Hohenzollern . . . . .	4.65	20	12.6	2	-3.0	306.37	16	309.16	SO 1	9	302.37	SO 1	2.45	303.92	81	6.08
Stuttgart . . . . .	8.47	21	18.0	3	-2.0	329.63	5	332.4	O	9	324.9	SO	2.68	326.95	64	7.33
Cannstadt . . . . .	7.86	21	19.1	3	-2.9	331.19	4	334.7	NO	9	326.5	S	2.79	328.40	71	5.28
Heilbronn . . . . .	7.83	21	18.0	3	-3.0	333.36	4	335.9	O	9	329.2	SO	2.62	330.74	67	7.17
Freudenstadt . . . . .	4.60	21	17.0	3	-3.0	311.17	25	313.5	W 2	29	307.6	NW	1.95	309.22	65	8.83
Calw . . . . .	5.53	21	18.7	3	-4.0	326.57	4	329.2	NO	9	322.1	SW	2.07	324.50	66	3.04
Ulm . . . . .	5.91	21	16.0	6	-2.5	321.21	4	324.3	NO	9	317.1	SW	2.06	319.15	63	5.36
Schopfloch . . . . .	4.77	21	17.0	2	-4.8	309.69	4	312.5	NO 2	9	305.8	S 1	2.59	307.10	83	14.42
Heidenheim . . . . .	4.94	21	17.0	2	-5.5	320.08	4	323.2	NO 2	9	315.8	SO	2.01	318.07	66	2.79
Issny . . . . .	5.36	21	17.7	2	-0.7	312.09	25	314.7	Still	29	308.7	S 1	2.38	309.71	75	19.42
Friedrichshafen . . . . .	6.23	22	16.0	3	-1.0	323.46	25	325.8	Still	9	320.3	SW	2.57	320.89	73	8.94
Mergentheim . . . . .	7.07	21	16.3	5	-2.8	331.04	5	334.8	O	9	326.6	S	2.20	328.84	60	5.90
Biberach . . . . .	5.56	21	17.0	3	-3.5	318.40	4	320.9	NO	9	314.9	O	2.06	316.34	64	5.08
Hohenheim . . . . .	4.30	21	17.4	2	1.0	323.00	4	326.5	O	9	318.6	SO	2.50	320.50	65	4.17
Meersburg . . . . .	6.91	22	16.0	2	1.2	321.83	25	324.80		9	317.67		2.51	319.32	66	8.02
Höchenschwand . . . . .	4.27	21	14.1	2	-3.0	301.57	25	303.88		29	297.54		2.22	309.35	73	7.18
Villingen . . . . .	3.85	21	15.7	3	-3.5	311.85	4	314.39		9	307.56		2.66	309.19	87	9.00
Schopfheim . . . . .	7.66	20	18.2	30	-2.2											7.76
Schweigmatt . . . . .	6.32	20	17.1	30	-0.3											7.49
Badenweiler . . . . .	7.88	21	17.6	5	0.6											9.97
Freiburg . . . . .	8.79	22	18.4	4	1.3	328.06	25	331.01		9	323.56		2.35	325.71	54	10.06
Petersthal . . . . .	6.63	21	17.6	1	0.8	324.50	4	327.20		9	319.93		2.45	322.05	65	11.53
Baden . . . . .	7.35	22	17.9	3	0.2	331.14	4	334.38		9	326.44		2.40	328.74	62	4.57
Carlsruhe . . . . .	8.28	22	18.2	2	0.8	334.78	4	338.23		9	329.59		2.37	332.41	57	7.58
Mannheim . . . . .	8.78	21	19.4	3	0.0	335.10	4	338.55		9	329.46		2.31	332.79	55	4.70
Buchen . . . . .	6.38	21	16.7	3	-0.7	326.27	4	329.95		9	321.74		2.72	323.55	75	11.21
Werthheim . . . . .	7.14	21	17.4	2	-0.9	333.32	5	327.26		9	328.58		2.27	331.05	62	11.53

Namen der Stationsorte.	Mittlere monatliche Temperatur.	Thermometer-				Mittlerer monatlicher Barometerstand.	Barometer-						Dunst- druck. Pariser Linien.	Druck der trocknen Luft.	Relative Feucht- igkeit. pCt.	Monatliche Regen- höhe in Pariser Linien.	
		Maximum.		Minimum.			Maximum.			Minimum.							
		Tag.	Stand.	Tag.	Stand.		Tag.	Stand.	Wind.	Tag.	Stand.	Wind.					
Memel . . . . .	7.42	11	17.2	8	0.0	336.62	8	340.23	W <sub>2</sub>	3	332.39	NW <sub>1</sub>	.	.	.	.	.
Tilsit . . . . .	8.59	11	18.2	31	0.0	337.16	8	340.57	W <sub>2</sub>	3	332.34	W <sub>1</sub>	3.20	333.96	76	25.08	
Claussen . . . . .	9.09	20	20.9	29	0.4	331.93	19	334.53	W <sub>1-2</sub>	3	326.86	N <sub>0-1</sub>	3.11	328.82	71	21.85	
Königsberg . . . . .	8.48	14	18.7	29	1.6	336.87	18	340.21	W <sub>2</sub>	3	332.59	NW <sub>1</sub>	2.94	333.93	69	20.96	
Hela . . . . .	8.11	14	14.2	1	2.4	.	.	.	.	.	.	.	.	.	.	.	.
Danzig . . . . .	9.30	20	20.2	1	1.8	337.32	18	340.84	.	3	333.10	.	.	.	.	.	15.91
Conitz . . . . .	9.19	20	20.1	29	-0.7	331.68	18	335.35	W <sub>3</sub>	3	327.40	WSW <sub>2</sub>	3.10	328.58	70	19.74	
Lauenburg . . . . .	8.81	20	19.1	31	-1.0	336.50	18	340.16	W <sub>2</sub>	11	332.48	SO <sub>1</sub>	2.85	333.65	68	15.15	
Cöslin . . . . .	9.08	20	19.0	28	0.5	336.85	18	340.65	NW <sub>2</sub>	11	332.39	S <sub>2</sub>	.	.	.	.	13.09
Regenwalde . . . . .	10.04	20	20.6	28	2.6	333.01	18	336.79	WNW <sub>0</sub>	11	329.17	SO <sub>2</sub>	3.46	329.55	73	20.10	
Stettin . . . . .	10.31	20	21.4	6	1.6	337.52	18	341.65	.	11	333.00	.	3.21	334.31	66	12.36	
Putbus . . . . .	9.25	22	20.2	4	2.4	334.90	18	333.74	W <sub>1</sub>	1	329.88	SW <sub>3</sub>	3.32	331.58	74	20.48	
Wustrow . . . . .	8.95	16	18.0	4	2.0	337.50	18	341.39	.	1	332.12	.	3.44	334.06	77	18.17	
Marnitz . . . . .	9.60	20	21.6	4	0.6	.	.	.	.	.	.	.	2.98	.	.	.	63
Rostock . . . . .	9.50	22	20.8	4	1.4	336.66	18	340.30	.	1	331.70	.	3.49	333.17	74	11.10	
Poel . . . . .	9.71	20	18.5	4	2.6	.	.	.	.	.	.	.	3.35	.	.	.	71
Sehwerin . . . . .	9.62	20	20.7	4	1.0	335.95	18	339.83	.	1	330.51	.	3.03	332.92	64	12.63	
Schönberg . . . . .	9.32	22	21.4	4	1.2	337.09	18	341.00	.	1	331.39	.	3.18	333.91	69	21.29	
Kiel . . . . .	8.58	22	20.0	6	1.5	337.46	18	341.16	W	1	331.49	SW	3.33	334.13	79	10.10	
Hamburg . . . . .	9.39	22	20.8	4	2.0	336.25	17	340.56	WNW <sub>1</sub>	1	330.35	SSW <sub>2</sub>	3.08	333.17	69	16.88	
Neumünster . . . . .	8.44	22	21.5	5	0.5	338.01	19	341.00	SW	1	331.80	S	3.07	334.94	74	12.72	
Altona . . . . .	7.91	22	21.7	4	0.7	337.13	18	340.58	SW <sub>1</sub>	1	331.25	S <sub>2</sub>	3.35	333.78	73	12.11	
Glückstadt . . . . .	8.97	22	21.0	4	1.0	337.52	24	341.40	N	2	331.90	W	3.33	334.19	81	11.78	
Meldorf . . . . .	8.51	19	17.4	4	3.2	337.04	18	340.90	SW	2	332.66	SW	3.36	333.68	78	9.20	
Segeberg . . . . .	8.84	22	20.4	4	1.3	335.80	18	339.53	SW	1	329.77	S	3.14	332.66	73	14.59	
Hadersleben . . . . .	8.87	22	17.2	6	1.0	336.56	24	340.17	W	1	329.60	NW	3.55	333.01	74	24.75	
Neustadt . . . . .	9.53	22	22.0	3	0.4	336.82	18	340.80	W	1	331.08	SW	3.28	333.54	72	10.81	
Lübeck . . . . .	9.35	22	20.8	6	0.5	336.76	18	340.61	W	1	331.13	WSW	3.33	333.43	75	15.82	
Flensburg . . . . .	8.60	22	19.3	4	1.1	336.83	18	340.39	SW	1	330.42	SW	.	.	.	.	.
Husum . . . . .	9.10	22	20.0	4	1.0	337.59	18	341.32	W	1	331.14	NW	3.43	334.16	76	3.43	
Apenrade . . . . .	8.60	22	17.5	6	1.1	335.51	18	359.50	SW	1	328.80	SW	3.44	332.07	79	15.41	
Tondern . . . . .	8.32	23	18.6	6	0.2	336.98	24	340.56	NW	1	330.00	SW	3.22	333.76	77	10.94	
Eutin . . . . .	9.07	22	21.2	4	2.1	334.64	18	338.17	W <sub>1</sub>	1	328.32	S <sub>2</sub>	3.05	331.59	68	14.04	
Gram . . . . .	8.24	30	18.9	6	2.6	335.52	18	339.01	SW	1	328.34	SW	3.45	332.07	83	8.45	
Cappeln . . . . .	8.31	22	20.6	4	1.4	336.42	18	340.26	SW	1	329.70	SW	3.20	333.22	77	9.09	
Cuxhaven . . . . .	8.82	22	17.4	3	2.0	337.75	18	341.27	NW <sub>1</sub>	1	331.13	WSW <sub>2</sub>	3.29	334.46	76	18.19	
Otternorf . . . . .	8.70	19	19.2	4	1.8	337.49	18	340.89	W <sub>1</sub>	1	330.83	S <sub>3</sub>	3.16	334.33	74	15.35	
Lüneburg . . . . .	9.67	20	22.2	4	0.7	337.45	18	341.30	SW <sub>1</sub>	1	331.89	SW <sub>1</sub>	3.11	334.34	69	14.02	
Hinrichshagen . . . . .	9.21	16	20.1	6	-0.4	333.84	18	337.76	W <sub>0</sub>	1	329.28	S <sub>1</sub>	3.17	330.67	72	19.00	
Berlin . . . . .	11.53	20	22.0	6	3.6	336.95	18	341.02	W <sub>1</sub>	2	332.79	SW <sub>1</sub>	3.69	333.26	68	22.96	
Frankfurt a. O. . . . .	10.94	20	22.6	6	2.8	336.76	18	340.70	W <sub>1</sub>	2	332.60	.	3.13	333.63	63	12.25	
Posen . . . . .	10.64	20	21.3	6	2.0	335.25	18	339.06	W <sub>2</sub>	2	330.97	W <sub>0-1</sub>	3.33	331.92	67	9.23	
Bromberg . . . . .	9.87	20	21.1	29	-0.8	336.10	18	339.82	NW <sub>1</sub>	2	331.82	.	3.09	333.01	67	14.45	
Ratibor . . . . .	11.55	21	22.8	5	3.0	328.91	18	333.02	N <sub>0-1</sub>	2	323.88	S <sub>2</sub>	.	.	.	.	21.00
Bunzlau . . . . .	10.94	20	22.0	8	2.2	331.37	18	335.44	SW	2	326.98	W	.	.	.	.	16.92
Zechen . . . . .	10.78	20	21.7	29	1.6	334.12	18	338.10	SW <sub>0</sub>	2	329.83	NW <sub>2</sub>	3.51	330.61	70	21.76	
Breslau . . . . .	11.11	20	22.0	1	2.9	332.60	18	336.67	W <sub>1</sub>	2	327.77	NW <sub>2</sub>	3.27	329.33	63	5.37	
Landeck . . . . .	9.16	20	20.6	1	0.5	330.92	18	325.56	W	2	316.93	SW <sub>3</sub>	3.08	317.84	70	9.16	
Eichberg . . . . .	9.46	20	21.6	8	2.1	325.06	18	328.83	Still	2	320.82	SSO <sub>1</sub>	3.31	321.75	75	18.77	
Görlitz . . . . .	10.91	20	22.0	1	2.0	329.17	18	333.04	S <sub>1</sub>	2	325.01	SW <sub>1</sub>	3.36	325.81	65	14.04	
Wang . . . . .	7.62	20	18.8	4	-0.8	305.20	18	308.40	SW	2	301.20	W	.	.	.	.	18.21
Gohrisch . . . . .	10.37	20	23.0	8	0.2	.	.	.	.	.	.	.	4.10	.	.	.	5.99
Riesa . . . . .	11.80	20	22.6	8	0.0	.	.	.	.	.	.	.	3.57	.	.	.	68
Leipzig . . . . .	10.67	22	24.1	5	3.0	333.88	18	337.74	S	2	329.69	SW	3.41	330.47	69	9.18	
Döbeln . . . . .	9.96	31	24.2	8	0.5	331.08	18	334.54	SO	2	327.13	NW	3.20	327.88	68	13.27	
Dresden . . . . .	11.33	22	23.4	8	1.5	333.27	18	336.94	SO	11	329.22	SO	3.30	329.97	63	12.11	
Tharandt . . . . .	9.83	20	23.0	8	-0.5	329.62	18	334.44	.	11	325.39	.	3.21	326.41	69	13.59	
Zwenkau . . . . .	10.74	20	24.5	5	1.0	.	.	.	.	.	.	.	3.31	.	.	.	67
Wermsdorf . . . . .	10.02	20	22.5	8	1.0	.	.	.	.	.	.	.	3.34	.	.	.	71
Bautzen . . . . .	10.49	20	21.7	8	0.8	330.05	18	333.93	SW	2	325.80	SW	3.25	326.80	66	11.20	
Zittau . . . . .	10.37	20	22.8	8	1.3	328.81	18	332.71	N	2	324.55	NW	3.49	325.32	69	19.91	
Zwickau . . . . .	9.80	22	24.8	8	-0.8	327.62	18	331.38	S	2	323.62	NW	3.35	324.27	72	11.85	
Gröditz . . . . .	11.03	20	23.4	8	1.2	.	.	.	.	.	.	.	3.37	.	.	.	66
Chemnitz . . . . .	10.44	20	23.4	8	0.6	326.57	18	330.31	NNW	2	322.35	W	3.17	323.40	64	13.18	
Königstein . . . . .	10.35	20	20.7	5	1.2	324.47	18	328.07	WNW	11	320.54	S	3.14	321.33	64	15.92	
Plauen . . . . .	10.04	20	22.9	4	1.6	.	.	.	.	.	.	.	3.32	.	.	.	69
Hinter-Hermsdorf . . . . .	8.97	20	21.2	28	-0.1	.	.	.	.	.	.	.	3.17	.	.	.	74
Grüßenburg . . . . .	8.68	20	21.7	8	-2.1	.	.	.	.	.	.	.	3.21	.	.	.	76
Freiberg . . . . .	9.83	20	21.3	4	0.6	322.60	18	326.39	SO	2	318.52	SSW	2.96	319.64	64	11.26	
Elster . . . . .	8.47	20	22.2	27	-2.2	319.33	18	322.86	NNW	2	315.46	SW	2.95	316.38	75	12.29	
Annaberg . . . . .	9.21	20	21.5	5	-1.2	315.16	18	318.83	S	2	311.15	SW	2.83	312.33	64	12.57	
Rehefeld . . . . .	7.09	20	19.6	29	-2.8	312.08	18	315.77	OSO	11	308.22	SSO	2.70	309.38	73	21.72	
Reitzenhain . . . . .	7.41	20	19.6	4	-1.9	308.66	18	312.06	S	2	304.69	W	2.93	305.73	76	17.03	

Mai 1870.

Namen der Stationsorte.	Mittlere monatliche Temperatur.	Thermometer-				Mittlerer monatlicher Barometerstand.	Barometer-					Dunst- druck. Pariser Linien.	Druck- der trocken- nen Luft.	Rela- tive Feuch- tigkeit. pCt.	Monat- liche Nieder- schläge in Pariser Linien.	
		Maximum.		Minimum.			Maximum.			Minimum.						
		Tag.	Stand.	Tag.	Stand.		Tag.	Stand.	Wind.	Tag.	Stand.					Wind.
Oberwiesenthal ..	7.97	20	19.8	4	-2.2	303.17	18	306.74	NW	2	299.25	SW	2.54	300.63	64	22.74
Torgau .....	11.13	20	23.4	4	2.5	333.16	18	338.43	NW <sub>1</sub>	2	330.28	SW <sub>2</sub>	3.36	329.80	66	17.06
Halle .....	11.37	22	24.0	3	3.0	334.93	18	338.84	SW <sub>1</sub>	2	330.53	SW <sub>1</sub>	3.36	331.57	64	17.53
Bernburg .....																
Großbreitenbach ..	8.46	22	22.0	4	-1.2	313.85	17	317.31	W <sub>1</sub>	2	309.71	SW <sub>1</sub>	2.88	310.97	71	11.30
Erfurt .....	10.53	22	23.7	7	2.2	330.91	18	334.68	W <sub>1</sub>	2	326.61	W <sub>1</sub>				10.17
Mühlhausen .....	10.82	20	23.3	4	2.8	330.57	18	334.10	ONO <sub>0</sub>	2	326.27	WSW	3.15	327.42	68	9.43
Sondershausen .....	10.40	22	23.6	27	2.5	330.43	18	334.24	WNW	1	326.19	W	3.18	327.25	66	9.34
Wernigerode .....	9.77	22	23.7	4	-0.8	329.02	18	332.70	NW <sub>1</sub>	1	324.29	SW <sub>1</sub>	2.99	326.03	65	6.17
Heiligenstadt .....	9.51	22	22.4	4	2.4	328.31	18	332.26	SW <sub>0</sub>	1	323.56	SW <sub>3</sub>	3.06	325.25	67	13.16
Göttingen .....	9.94	22	23.5	8	2.7	332.38	18	335.71	S <sub>0</sub>	1	327.72	SW <sub>2</sub>	3.44	328.94	72	13.67
Clausthal .....	7.81	22	22.3	4	-0.2	316.75	18	320.49	SW <sub>1-2</sub>	1	312.00	SSW <sub>3</sub>	2.96	313.79	74	25.48
Harzigerode .....	8.99	22	21.4	4	0.1	321.67	18	325.34	SSW	1	317.24	SSW <sub>2</sub>	2.80	318.87	63	7.66
Braunschweig .....	10.68	22	22.2	6	3.4	335.16	18	338.90	W <sub>1</sub>	1	330.27	SW <sub>1</sub>	3.27	331.89	65	13.02
Hannover .....	10.15	22	23.4	6	2.5	335.80	18	339.34	SO	1	330.56	SW	3.30	332.50	70	11.17
Kassel .....	9.74	22	23.5	27	-0.2	331.24	18	335.04	OSO <sub>1</sub>	1	326.29	S <sub>3</sub>	3.65	327.59	78	11.55
Altmorschen .....	9.68	22	26.2	27	1.2	330.47	18	333.95	NO	1	326.10	S <sub>2</sub>	3.17	327.30	70	7.20
Marburg .....	10.47	22	25.6	9	-0.8	329.08	18	332.48	NW <sub>1</sub>	2	324.69	S <sub>1</sub>	3.16	325.92	65	3.67
Fulda .....	10.55	20	23.9	28	1.7	324.08	18	327.18	O <sub>0</sub>	2	320.19	SW	3.37	320.71	67	6.43
Oldenburg .....	9.03	22	21.6	4	2.3	337.70	24	341.24	N <sub>1</sub>	1	331.43	SW <sub>2</sub>	3.56	334.14	78	13.84
Jever .....	8.75	19	19.0	3	2.5	336.35	18	339.64	S <sub>1</sub>	1	329.20	SW <sub>1</sub>	3.33	333.02	75	12.27
Weser Leuchthurm ..	10.56	22	16.1	3	3.1	337.00	26	340.91	NNW	1	331.03	SW				14.93
Emden .....	8.72	22	20.8	4	-0.4	338.12	26	341.62	NW <sub>0.5</sub>	1	331.88	WSW <sub>1</sub>	3.28	334.84	76	20.46
Lingen .....	9.48	20	20.4	3	1.8	337.15	24	340.61	NNO <sub>0</sub>	1	330.94	S <sub>2</sub>	3.50	333.65	78	12.04
Löningen .....	9.02	19	20.3	3	1.5	337.51	18	340.87	SW <sub>0</sub>	1	331.24	SW <sub>3</sub>	3.29	334.22	73	17.47
Münster .....	10.01	22	23.9	3	1.0	336.08	18	339.50	SW <sub>1</sub>	1	330.39	S <sub>1</sub>	3.65	332.43	77	19.17
Gütersloh .....	10.18	22	23.5	4	2.2	335.52	18	339.02	SSO <sub>1</sub>	1	330.24	WSW <sub>2</sub>	3.17	332.35	67	18.50
Olsberg .....	8.70	22	23.6	9	0.5	325.69	18	329.05	S <sub>2</sub>	1	320.70	SW <sub>2</sub>	3.06	322.63	73	23.90
Arnsberg .....	9.29	22	24.0	3	1.1	331.73	18	335.07	NO <sub>1</sub>	1	326.63	SW <sub>2-3</sub>	3.38	328.35	76	27.04
Cleve .....	9.67	22	23.8	3	1.0	337.02	18	340.24	WSW <sub>1</sub>	1	331.22	SW <sub>4</sub>	3.17	333.85	71	24.64
Crefeld .....	10.88	22	25.1	3	2.5	337.23	18	340.31	S <sub>1</sub>	1	332.18	W <sub>2</sub>	3.30	333.93	65	13.5
Aachen .....	9.88	20	22.4	10	0.8	332.04	26	335.42	NO	12	327.30	W	3.46	328.58	72	12.05
Cöln .....	11.35	22	24.0	4	0.7	336.60	26	339.48	W <sub>2</sub>	1	331.63	W <sub>2</sub>	3.70	332.90	68	5.77
Laach .....	10.82	22	25.1	4	1.4	327.18	18	330.18	N	2	322.51	W	3.02	324.16	65	7.04
Boppard .....	10.45	22	24.5	9	1.5	334.62	26	337.56	NNW	1	330.71					6.43
Trier .....	11.09	20	24.4	7	1.8	331.06	18	334.20	NO <sub>1</sub>	12	327.04	SW <sub>2-3</sub>	3.07	327.99	61	5.62
Birkenfeld .....	9.58	20	23.8	7	-3.0	322.55	18	326.63	SW <sub>1</sub>	1	319.52	SW <sub>3</sub>	3.04	319.51	65	7.27
Dürkheim .....	12.21	22	27.6	4	2.2	333.66	18	336.63	SW	2	330.06	SW	3.50	330.16	63	4.30
Frankfurt a. M. ..	12.10	22	25.1	4	0.5	334.64	18	338.11	O <sub>1</sub>	2	330.63	WSW <sub>2</sub>				5.73
Wiesbaden .....	11.36	20	24.8	4	2.8	334.11	5	337.91	W <sub>1</sub>	1	330.06	WSW <sub>1</sub>	3.06	331.05	60	10.63
Hanau .....	12.08	22	27.5	7	-1.0	334.27	18	337.45	NO <sub>1</sub>	2	330.30	NW <sub>1</sub>	3.17	331.10	59	8.76
Darmstadt .....	11.95	22	26.0	4	0.9	332.86	18	336.05	SO <sub>1</sub>	2	328.84	SW <sub>2</sub>	3.17	329.69	58	11.55
Hechingen .....	10.27	20	22.0	4	0.7	319.76	18	323.00	OSO <sub>1</sub>	2	315.67	WSW <sub>1</sub>	3.32	316.44	68	24.82
Hohenzollern .....	9.47	21	19.6	4	-0.3	306.10	18	309.03	O <sub>0</sub>	2	302.06	W <sub>2</sub>	3.54	302.56	76	28.27
Stuttgart .....	12.50	21	24.0	7	0.0	328.52	18	332.0	O	2	324.8	S	3.65	324.87	62	27.17
Cannstadt .....	12.14	20	25.3	7	1.2	330.29	18	333.3	NO	2	326.6	NW	4.10	326.19	73	23.87
Heilbronn .....	11.65	22	24.0	4	1.0	332.44	18	334.8	W	2	329.4	W	3.73	328.71	69	10.87
Freudenstadt .....	9.47	22	23.8	4	-1.5	310.85	19	313.3	W	2	307.1	W	3.02	307.83	66	21.58
Calw .....	10.00	21	24.6	5	-0.6	325.84	18	328.5	SW	2	322.2	SW	3.16	322.68	67	14.00
Ulm .....	10.99	22	22.0	5	0.1	330.29	18	323.6	Still	2	316.3	SW	3.14	327.15	62	11.24
Schopfloch .....	9.95	22	23.0	4	-2.5	309.29	17	312.1	N	2	305.0	NW <sub>2</sub>	4.18	305.11	85	32.23
Heidenheim .....	10.12	22	24.0	4	-2.0	319.37	18	322.5	O	2	315.2	SW	3.14	315.23	66	15.75
Issny .....	10.93	21	23.6	4	0.3	311.85	18	315.4	S	2	308.3	W <sub>2</sub>	3.45	308.40	68	39.75
Friedrichshafen ..	11.03	21	22.0	6	1.0	322.98	19	325.8	Still	2	320.0	W	3.93	319.05	74	30.58
Mergentheim .....	11.22	20	22.8	4	1.5	329.98	18	332.3	N	2	326.6	W	3.34	326.64	64	11.75
Biberach .....	11.02	21	24.5	4	1.5	317.97	18	320.3	NO	2	314.6	SW	3.38	314.59	65	14.08
Hohenheim .....	11.52	22	23.5	4	2.6	321.7	18	325.2	O	2	318.4	SW	4.6	317.1	85	23.00
Kaiserslautern .....	10.28	22	26.0	7	-2.3	328.92	18	332.06	NW <sub>0-1</sub>	12	325.13	SSW <sub>1-2</sub>	3.25	325.67	69	7.35
Meersburg .....	12.22	21	22.8	4	2.1	321.43	18	324.45		2	317.71		3.83	317.60	64	14.98
Höchenschwand ..	8.90	22	19.4	4	-1.0	300.97	19	303.75		2	296.83		3.38	297.59	74	41.71
Villingen .....	8.78	22	20.3	4	-0.4	311.30	18	314.16		2	307.43		4.17	307.13	87	24.16
Schopfheim .....	11.78	22	24.2	5	-1.0											21.23
Schweigmat .....	10.81	22	22.5	4	0.1											32.32
Badenweiler .....	11.82	22	22.9	5	2.4											27.57
Freiburg .....	12.80	21	23.7	7	1.6	327.45	19	330.21		2	323.96		3.89	323.56	63	22.65
Petersthal .....	10.83	22	22.6	4	1.6	323.53	18	326.22		1	319.93		3.97	319.56	72	43.44
Baden .....	11.39	21	21.4	4	2.7	330.43	18	333.27		2	326.75		3.52	326.91	64	23.32
Carlsruhe .....	11.86	20	24.1	6	3.2	333.98	18	337.08		2	330.30		3.71	330.27	64	19.54
Bretten .....	11.32	20	25.4	5	3.2	331.54	18	334.56		1	327.68		3.70	327.84	67	10.68
Mannheim .....	12.59	20	24.9	4	2.0	334.41	18	337.66		2	330.52		3.43	330.98	57	8.73
Buchen .....	10.61	20	22.0	6	2.6	325.48	18	328.88		2	321.48		4.10	321.38	75	7.80
Wertheim .....	11.24	20	23.8	7	1.4	332.26	18	336.02		2	328.39		3.30	328.96	62	5.63

Namen der Stationsorte.	Mittlere monatliche Temperatur.	Thermometer-				Mittlerer monatlicher Barometerstand.	Barometer-					Dunst- druck. Pariser Linien.	Druck der trocken- Luft.	Rela- tive Feuch- tigkeit. pCt.	Monat- liche Nieder- schläge in Pariser Linien.	
		Maximum.		Minimum.			Maximum.			Minimum.						
		Tag.	Stand.	Tag.	Stand.		Tag.	Stand.	Wind.	Tag.	Stand.					Wind.
Memel . . . . .	10.95	18	21.3	1	3.0	336.32	6	342.52	N 2	12	331.47	SW <sub>3</sub>				
Tilsit . . . . .	12.02	18	22.5	1	4.0	336.76	6	342.48	NO 0	9	332.31	W <sub>2</sub>	4.12	332.64	74	26.08
Claussen . . . . .	11.86	18	21.4	5	4.0	331.82	6	336.02	NO 1	9	327.15	SW <sub>2</sub>	3.94	327.38	73	17.22
Königsberg . . . . .	10.95	18	26.4	5	5.0	336.40	6	342.53	NO 1	12	331.56	SW <sub>2</sub>	3.94	332.46	75	24.07
Hela . . . . .	7.78	18	21.2	5	6.7											
Danzig . . . . .	11.71	17	23.3	3	6.3	336.92	6	343.10		9	332.40					22.13
Conitz . . . . .	11.66	17	24.7	27	3.0	331.21	6	336.59	O 2	25	325.61	SO 1	4.06	327.15	76	36.45
Lauenburg . . . . .	11.01	17	22.5	7	3.0	336.17	6	342.12	ONO	25	331.43	O	3.88	332.29	76	32.81
Cöslin . . . . .	11.73	17	23.6	5	6.8	336.57	6	342.05	O 1	9	332.18	SO 1				32.92
Regenwalde . . . . .	12.05	17	24.8	3	6.2	331.95	6	338.15	NW 0	9	327.41	SW 2	4.27	327.68	70	47.03
Stettin . . . . .	12.49	17	24.5	13	5.3	337.11	6	341.62		9	333.15		3.95	333.16	69	21.92
Putbus . . . . .	11.96	17	22.4	26	7.2	334.81	6	340.72	O 1	9	330.35	W 1	4.20	330.61	75	28.68
Wustrow . . . . .	11.72	17	24.0	3	6.8	337.58	6	343.18		10	333.09		4.35	333.23	78	21.00
Marnitz . . . . .	11.94	17	25.1	13	4.8								3.95		70	33.73
Rostock . . . . .	11.84	17	25.7	13	4.9	336.68	6	341.90		10	332.50		4.41	332.27	77	27.30
Poel . . . . .																
Schwerin . . . . .	11.90	17	24.4	13	4.4	335.90	6	341.09		10	331.58		3.96	331.94	70	?
Schönberg . . . . .	11.87	17	25.6	13	4.4	337.18	6	342.45		10	332.62		4.06	333.12	73	23.40
Kiel . . . . .	11.99	17	23.0	14	5.7	337.51	6	343.33	NO	10	332.75	WNW	4.24	333.27	80	22.68
Hamburg . . . . .	11.73	16	24.2	10	5.9	335.93	6	341.47	N 1	2	331.61	SW 1	4.10	331.83	77	41.45
Neumünster . . . . .	11.18	17	25.5	3	4.5	338.08	6	343.50	O	11	333.41	SW	4.13	333.95	79	33.73
Altona . . . . .	11.91	17	25.2	4	5.9	337.18	6	342.03	N	10	332.91	W	4.41	332.77	79	39.77
Glückstadt . . . . .	12.23	16	23.0	4	4.0	337.94	6	342.6	NO	11	334.9	SW	4.51	333.35	81	31.75
Meldorf . . . . .	11.76	17	24.7	12	7.9	336.59	22	339.48	NW	10	333.29	SW	4.24	332.35	77	24.34
Segeberg . . . . .	11.61	17	24.6	13	5.2	335.86	6	341.22	NO	10	331.32	SW	4.09	331.77	76	26.34
Hadersleben . . . . .	11.90	17	20.5	13	4.0	336.72	6	342.60	O	11	331.67	SW	4.14	332.58	76	23.81
Neustadt . . . . .	11.87	17	24.0	12	5.0	336.86	6	342.56	NO	10	332.50	SW	4.26	332.60	77	20.66
Lübeck . . . . .	11.82	17	25.0	13	5.0	336.81	5	342.13	NO	10	332.43	W	4.17	332.64	78	31.35
Flensburg . . . . .	11.61	17	26.0	13	4.5	336.78	6	342.65	NO	10	332.83	W	4.23	332.65	77	33.70
Husum . . . . .	12.24	17	25.0	7	5.0	337.78	6	343.16	O	11	332.96	SW	4.35	333.43	76	24.28
Apenrade . . . . .	11.38	17	20.2	11	5.0	335.44	6	341.50	O	10	331.20	SW	4.17	331.57	77	29.70
Oldesloe . . . . .	11.45	17	24.8	4	3.0	336.95	6	341.76	NO	10	333.03	SW	4.28	332.67	80	29.83
Eutin . . . . .	11.63	17	24.4	11	7.8	334.67	6	340.00	N	10	330.25	SW	3.99	330.68	72	33.58
Gram . . . . .	11.35	17	24.8	11	2.5	335.68	6	341.83	SO	11	330.62	NW	4.36	331.32	82	25.60
Tondern . . . . .	11.31	17	25.9	4	4.2	337.22	6	343.04	O	11	332.25	SW	4.16	333.06	79	17.85
Cappeln . . . . .	11.10	16	22.0	13	3.6	336.69	6	342.39	SO	9	331.78	W	4.16	332.53	80	25.17
Cuxhaven . . . . .	11.55	17	23.6	12	7.6	337.88	5	343.04	NO 1	10	333.25	SW 1	4.21	333.67	78	28.49
Otterndorf . . . . .	11.41	17	23.7	12	6.8	337.62	6	342.93	NO 1	9	332.58	W 1	4.19	333.43	84	27.35
Lüneburg . . . . .	12.27	17	26.8	25	7.2	337.40	6	342.51	NO 0	10	333.37	W 1	4.04	333.36	72	29.85
Hirrichshagen . . . . .	11.48	17	24.5	4	3.2	333.95	6	338.87	O 0	9	329.49	W 1	4.08	329.87	77	24.78
Berlin . . . . .	13.22	16	24.8	26	7.4	336.79	6	341.61	O 1	10	332.51	SW 1	4.40	332.39	72	34.75
Frankfurt a. O. . . . .	12.90	16	25.6	13	7.8	336.48	6	341.27	O	10	332.21	SW	4.00	332.48	68	37.15
Posen . . . . .	12.65	16	22.5	4	7.1	334.73	6	339.50	NO 1-2	25	330.23	NW 2-3	4.29	330.44	74	37.36
Bromberg . . . . .	12.48	18	24.7	4	3.7	335.46	6	340.85	O 1	25	330.43	S 1	4.06	331.40	72	34.64
Ratibor . . . . .	13.16	17	24.6	12	6.0	328.13	6	331.36	NW 0-1	25	324.39	S 1-2				32.61
Bunzlau . . . . .	12.62	16	23.5	12	8.2	331.05	6	334.63	O 2	9	326.38	NW 2				35.17
Zechen . . . . .	12.55	16	22.9	4	5.7	333.61	6	337.92	NO 1	9	329.57	S 0	4.34	329.27	75	36.05
Breslau . . . . .	12.69	17	23.5	1	5.8	332.08	6	336.05	NO 1	25	327.62	W 3	3.94	328.14	68	23.42
Landeck . . . . .																
Eichberg . . . . .	11.53	17	23.0	28	5.0	324.72	6	327.97	NO	10	320.76	SW	4.15	320.57	78	27.38
Görlitz . . . . .	12.37	16	24.5	6	6.0	328.78	6	332.30	NO 1	10	324.72	SW 1	4.08	324.70	71	43.09
Wang . . . . .	9.09	17	20.1	4	3.6	304.94	6	307.83	O 2	10	301.44	S 2				44.47
Gohrisch . . . . .	12.37	17	26.0	6	5.4								4.74		83	12.28
Riesa . . . . .	13.30	16	26.6	6	6.0								4.44		72	46.56
Leipzig . . . . .	12.74	17	26.1	7	5.4	333.78	6	337.50	ONO	10	329.96	N	4.30		74	40.10
Döbeln . . . . .	11.71	16	24.1	6	5.8	330.92	6	344.44	O	10	326.94	NW	4.12	326.80	76	49.31
Dresden . . . . .	12.87	16	26.2	6	6.0	333.13	6	336.53	ONO	10	329.00	W	4.13	329.00	70	51.60
Tharand . . . . .	11.87	17	24.5	7	4.0	329.45	6	332.80		10	325.22		4.13	325.32	76	66.01
Zwenkau . . . . .	12.61	16	25.3	6	6.0								4.31		75	37.48
Wermisdorf . . . . .	11.84	16	24.2	6	6.0								4.26		79	43.98
Bautzen . . . . .	11.96	17	23.3	6	5.6	329.79	6	333.38	NO	10	325.61	W	4.15	325.64	75	45.71
Zittau . . . . .	12.62	17	24.2	12	5.0	328.48	6	331.68	SSO	10	324.39	W	4.33	324.15	75	35.62
Zwickau . . . . .	11.60	17	25.0	4	5.0	327.51	6	330.41	ONO	10	323.59	SSO	4.17	323.34	79	55.28
Gröditz . . . . .	12.57	16	25.9	6	5.3								4.30		75	48.78
Chemnitz . . . . .	12.18	16	24.6	6	6.0								3.96		71	54.18
Königstein . . . . .	11.62	17	24.3	6	5.5	324.30	6	327.52	ONO	10	320.30	WSW	3.99	320.31	74	62.23
Plauen . . . . .	12.19	16	24.4	5	5.3								4.33		77	36.35
Hinter-Hermsdorf . . . . .	10.67	17	23.0	5	3.1								3.94		80	51.16
Grüßenburg . . . . .	10.91	16	23.1	7	2.5								4.09		78	60.17
Freiberg . . . . .	11.28	16	23.3	6	5.1	322.50	6	325.63	NO	9	318.66	S	3.73	318.77	72	65.02
Elster . . . . .	10.62	17	23.3	4	0.9	319.33	6	321.91	NO	10	315.45	SW	3.71	315.62	76	39.82
Annaberg . . . . .	10.54	17	22.4	12	3.5	315.14	6	317.89	NO	10	311.10	SSW	3.62	311.52	74	53.62
Rehefeld . . . . .	9.14	16	20.3	5	-1.0	311.99	6	314.76	NO	10	308.07	W	3.55	308.44	81	61.17

Juni 1870.

Namen der Stationsorte.	Mittlere monatliche Temperatur.	Thermometer-				Mittlerer monatlicher Barometerstand.	Barometer-						Dunst- druck. Pariser Linien.	Druck der trocken- en Luft.	Rela- tive Feuch- tigkeit. pCt.	Monat- liche Nieder- schläge in Pariser Linien.
		Maximum.		Minimum.			Maximum.			Minimum.						
		Tag.	Stand.	Tag.	Stand.		Tag.	Stand.	Wind.	Tag.	Stand.	Wind.				
Reitzenhain . . . . .	9.05	16	19.6	5	2.3	308.67	15	311.25	O	10	304.88	W	3.67	305.00	84	66.34
Oberwiesenthal . . . . .	8.92	15	20.7	12	2.4	303.10	15	305.49	NO	10	299.38	SW	3.10	300.00	72	63.48
Torgau . . . . .	12.92	16	26.3	26	6.7	334.28	6	338.08	NO 1	10	330.27	W 1	4.14	330.14	70	32.49
Halle . . . . .	13.52	16	26.4	6	6.2	334.83	6	338.63	NO	9	330.73	W	4.25	330.58	69	26.02
Bernburg . . . . .																
Großbreitenbach . . . . .	10.29	15	21.8	3	4.1	313.94	6	316.68	O 2	10	309.94	W 1	3.50	310.44	74	34.76
Erfurt . . . . .	12.55	17	25.2	4	6.4	330.95	3	334.31	NO	10	326.87	W				18.82
Mühlhausen . . . . .	12.37	16	25.0	4	7.2	330.50	6	334.04	NO 4	9	326.88	W 5	3.97	326.53	71	12.05
Sondershausen . . . . .	12.36	16	25.7	3	5.9	330.46	6	334.09	O	10	326.52	W	4.40	336.06	76	22.62
Wernigerode . . . . .	12.04	16	25.0	4	4.6	329.06	6	333.05	O 1	9	325.03	SW 1	3.84	325.22	70	22.44
Heiligenstadt . . . . .	12.00	16	24.2	3	6.3	328.37	6	331.80	NO 1	10	324.15	W 1	3.79	324.58	69	33.56
Göttingen . . . . .	12.24	16	26.3	25	7.3	332.38	6	335.80	NO	10	328.20	W 1	4.18	328.19	73	34.36
Clausthal . . . . .	9.74	16	22.0	5	3.2	316.87	6	320.54	NO 2	10	312.71	W 2	3.68	313.19	81	73.49
Harzigerode . . . . .	11.14	16	24.0	26	4.6	321.72	6	325.41	NO	10	317.66	SW	3.57	318.15	69	24.77
Braunschweig . . . . .	12.94	16	24.5	3	7.6	335.10	6	339.37	O 1	10	330.92	W 1	4.08	331.02	68	34.92
Hannover . . . . .	12.56	16	26.4	3	7.8	335.76	5	340.14	NW	9	331.44	SW	4.20	331.56	72	48.80
Kassel . . . . .	12.23	17	25.7	4	2.5	331.39	6	334.97	O 1	10	326.85	SW 2	4.41	326.98	79	20.40
Altmorschen . . . . .	11.98	16	28.6	4	5.2	330.64	5	333.93	N	10	326.42	W	4.01	326.03	74	22.15
Marburg . . . . .	12.75	15	26.1	4	5.0	329.23	6	332.50	NW	10	324.98	SW	4.13	325.10	71	13.22
Fulda . . . . .	12.47	16	25.0	5	6.0	323.99	5	326.83	N 1	10	320.09	SW	3.96	320.03	70	16.90
Elsfleth . . . . .	11.97	16	23.0	4	6.8	337.94	5	342.74	NO	10	333.35	WSW				9.35
Oldenburg . . . . .	11.56	16	24.0	3	7.3	337.78	5	342.66	NO	10	333.11	W	4.20	333.58	85	18.29
Jever . . . . .	11.00	16	20.0	4	7.0	336.47	6	341.22	NO	1	332.24	SW	4.35	332.12	81	21.22
Wilhelmshafen . . . . .																
Weser-Leuchthurm . . . . .	11.61	17	18.2	3	8.2	337.05	5	342.16	NNO 1	10	332.05	SW 1				12.06
Emden . . . . .	11.32	16	21.6	11	5.7	338.12	5	343.13	NO	10	333.40	W	4.13	333.99	78	22.20
Lingen . . . . .	11.70	16	24.5	5	7.1	337.32	5	341.93	NNO	10	332.56	W 2	4.23	333.09	77	22.83
Löningen . . . . .	11.63	16	24.1	1	7.0	337.60	5	342.12	NO	10	332.96	SW	4.10	333.50	73	13.40
Münster . . . . .	12.13	16	26.1	10	5.6	336.21	5	340.34	NW 1	10	332.16	SW 1	4.56	331.65	81	40.83
Arnsberg . . . . .	11.65	16	26.0	6	3.0	331.90	6	335.58	ONO	10	327.54	WSW	4.39	327.51	81	42.00
Gütersloh . . . . .	12.43	16	25.4	5	6.1	335.63	6	339.54	NNO 1	10	331.19	WSW 1	4.06	331.57	72	41.21
Olsberg . . . . .	10.61	16	24.5	5	4.5	325.83	5	329.35	SSW 2	10	321.34	WSW 1	3.76	322.07	77	50.67
Cleve . . . . .	12.02	16	26.4	9	5.2	337.39	6	341.34	NO 1	10	333.10	SW 1	4.06	333.33	75	39.18
Crefeld . . . . .	13.20	16	26.8	5	7.9	337.38	6	341.18	NO 1	10	333.34	NW 1	4.19	333.19	69	19.60
Aachen . . . . .	12.42	16	24.6	6	6.2	332.40	6	335.66	NNO	10	328.17	NW	4.26	328.14	76	26.65
Cöln . . . . .	13.67	16	24.1	25	5.0	336.81	5	340.05	NW 2	10	332.65	W 2	4.74	332.07	75	26.17
Laach . . . . .	13.35	16	27.0	26	6.1	327.51	6	330.68	NNO	10	323.45	WNW	3.87	323.64	59	24.15
Boppard . . . . .	13.02	16	25.0	26	6.8	334.64	5	337.74		10	330.93	W				24.84
Trier . . . . .	13.96	15	25.0	3	5.6	331.05	5	333.82	NO 2	10	326.94	W 3	3.79	327.26	61	9.78
Birkenfeld . . . . .	12.13	16	25.1	3	0.9	323.61	4	325.84	NO	10	319.62	SW	1.64	319.97	64	8.07
Kaiserslautern . . . . .	12.31	16	25.6	3	5.0	329.02	6	331.89	NO 2-3	10	324.85	WSW 1	3.92	325.10	69	8.69
Dürkheim . . . . .	14.68	16	28.2	3	7.2	333.34	6	336.21	NO	10	329.79	SW	4.08	329.35	62	6.10
Frankfurt a. M. . . . .	14.47	16	25.7	6	6.0	334.70	6	337.68	NO 3	10	330.54	SW 1				14.52
Wiesbaden . . . . .	13.69	16	25.4	26	7.6	334.22	5	337.07	NW	10	330.12	SW	3.86	330.36	63	20.04
Hanau . . . . .	14.31	16	28.5	3	5.2	334.31	5	337.06	NO	9	330.30	W	3.89	330.42	61	18.36
Darmstadt . . . . .	14.15	16	26.6	26	6.3	332.95	4	335.58	ONO 1	10	328.83	SW 1	3.87	329.08	61	17.25
Hechingen . . . . .	12.26	24	22.0	6	6.0	319.81	5	322.57	NO 2	24	316.20	WNW 2	3.88	315.93	69	31.82
Hohenzollern . . . . .	10.17	24	18.2	6	3.4	306.79	20	308.77	SO 1	10	302.67	W 3	4.07	302.72	78	36.33
Stuttgart . . . . .	14.75	15	14.0	29	6.0	328.48	12	331.00	NW	24	324.60	NO	4.33	324.15	63	23.50
Cannstadt . . . . .	14.23	16	25.4	29	6.8	330.33	12	333.00	W	10	326.30	NW	4.81	304.03	71	22.50
Heilbronn . . . . .	13.77	15	24.5	3	5.5	332.67	6	335.10	O 2	10	328.90	W	4.45	328.22	68	18.00
Freudenstadt . . . . .	11.34	24	21.8	3	4.0	311.10	15	314.80	O	10	317.50	W	3.49	307.61	64	34.58
Calw . . . . .	12.33	16	24.3	10	2.9	325.90	13	328.20	W	10	322.20	SW	3.90	320.00	70	24.46
Ulm . . . . .	12.38	16	22.0	30	4.5	320.46	13	323.00	W	10	316.20	NW	3.87	316.59	67	32.56
Schopfloch . . . . .	11.31	16	24.0	25	2.7	309.55	13	311.80	W	10	306.00	W	4.75	304.80	87	58.34
Heidenheim . . . . .	12.17	15	23.0	29	3.0	319.50	13	321.80	SO	10	315.60	W 2	3.92	315.58	68	33.54
Issny . . . . .	12.41	16	22.2	26	5.5	311.99	20	314.40	W	10	308.40	W	3.82	308.17	66	26.78
Friedrichshafen . . . . .	12.54	24	24.5	6	6.5	322.81	13	324.40	W	10	319.30	W	4.77	318.04	74	13.77
Mergentheim . . . . .	13.53	16	23.3	3	6.2	330.06	7	332.10	NO	10	326.50	W	4.23	325.83	77	21.48
Biberach . . . . .	12.79	24	23.5	7	2.5	318.07	13	319.90	NW	10	315.00	SW	4.11	313.96	68	35.83
Hohenheim . . . . .						322.60	13	325.10	NW	24	318.80	NO	3.80	318.80	76	11.92
Meersburg . . . . .	13.79	15	22.7	5	7.4	321.60	13	323.61		10	317.80		4.21	317.39	63	21.28
Höchenschwand . . . . .	10.67	16	19.5	6	3.2	301.28	12	303.21		10	297.55		3.70	297.58	71	34.98
Villingen . . . . .	10.92	15	20.2	25	3.8	312.00	13	313.63		9	308.36		4.57	307.43	84	41.00
Schopfheim . . . . .	14.51	24	24.9	5	4.2											16.00
Schweigmat . . . . .	12.74	15	22.7	6	5.2											18.84
Badenweiler . . . . .	14.75	24	24.4	6	7.0											10.91
Freiburg . . . . .	15.11	15	23.4	6	9.0	327.65	22	330.98		10	323.80		4.17	323.48	57	23.76
Baden . . . . .	13.57	15	22.6	25	7.0	330.64	12	333.55		10	326.59		4.13	326.51	64	18.13
Carlsruhe . . . . .	14.48	16	24.6	26	9.1	334.11	12	336.59		10	329.82		4.25	329.86	62	11.12
Mannheim . . . . .	14.75	16	26.0	6	6.2	334.57	6	337.03		10	330.33		3.96	330.61	57	12.06
Buchen . . . . .	13.05	16	22.9	25	6.6	326.02	6	328.27		10	326.68		4.48	321.54	78	27.08
Wertheim . . . . .	13.26	16	24.5	5	7.9	332.84	6	336.73		10	328.52		4.04	328.80	64	29.30

Namen der Stationsorte.	Mittlere monatliche Tempe- ratur.	Thermometer-				Mittlerer monat- licher Barome- terstand.	Barometer-						Dunst- druck. Pariser Linien.	Druck der trock- nen Luft.	Rela- tive Feuch- tigkeit. pCt.	Monat- liche Nieder- schläge in Pariser Linien.	
		Maximum.		Minimum.			Maximum.			Minimum.							
		Tag.	Stand.	Tag.	Stand.		Tag.	Stand.	Wind.	Tag.	Stand.	Wind.					
Juli 1870.																	
Memel . . . . .	13.40	27	22.4	10	7.8	336.39	16	339.55	SO	3	331.76	W <sub>2</sub>	.	.	.	.	.
Tilsit . . . . .	14.46	28	24.8	9	7.6	336.74	9	339.50	W	3	328.90	SW	4.20	332.54	76	21.25	
Claussen . . . . .	14.26	12	23.3	1	5.1	331.18	9	333.91	NO <sub>1</sub>	3	327.62	SW <sub>1</sub>	4.92	326.36	73	30.63	
Königsberg . . . . .	13.89	10	26.8	5	7.4	336.44	15	339.36	NO	3	332.04	SW	5.05	331.39	76	9.73	
Hela . . . . .	13.68	12	19.4	4	9.8	.	.	.	.	.	.	.	.	.	.	.	.
Danzig . . . . .	.	.	.	.	.	.	.	.	.	.	.	.	.	.	.	.	.
Conitz . . . . .	13.90	12	27.1	3	5.5	331.24	24	333.83	NNO	3	327.08	SW	4.76	326.48	74	28.63	
Lauenburg . . . . .	.	.	.	.	.	.	.	.	.	.	.	.	.	.	.	.	.
Cöslin . . . . .	13.73	12	23.2	2	8.2	336.49	24	339.53	N <sub>2</sub>	12	330.66	W <sub>2</sub>	.	.	.	26.31	
Regenwalde . . . . .	14.29	12	24.0	25	6.0	330.94	24	335.02	NO	12	324.46	W <sub>2</sub>	5.11	325.83	78	21.05	
Stettin . . . . .	14.70	12	24.1	3	7.2	337.03	25	339.98	.	12	332.50	W	4.87	332.16	71	14.31	
Putbus . . . . .	14.01	12	20.6	1	9.0	334.64	23	337.96	NO	3	329.17	.	5.30	329.34	81	17.28	
Wustrow . . . . .	13.69	16	21.8	2	8.3	337.41	24	340.45	.	3	332.19	.	5.27	332.14	81	24.69	
Marnitz . . . . .	14.00	12	21.5	2	7.0	.	.	.	.	.	.	.	5.02	.	75	25.76	
Rostock . . . . .	13.88	16	20.9	2	7.7	336.44	24	339.30	.	12	331.90	.	5.31	331.13	74	18.60	
Poel . . . . .	.	.	.	.	.	.	.	.	.	.	.	.	.	.	.	.	.
Schwerin . . . . .	14.09	12	21.4	2	7.0	335.86	24	338.96	.	12	331.07	.	5.04	330.82	74	.	
Schönberg . . . . .	14.05	16	21.6	25	6.8	336.87	24	339.67	.	12	331.97	.	5.25	331.62	78	37.50	
Kiel . . . . .	13.46	16	20.0	4	8.3	337.31	24	340.18	N	12	332.24	SSO	5.23	332.08	83	20.61	
Hamburg . . . . .	14.22	31	21.2	2	8.4	335.13	19	337.71	WSW	12	330.38	W	5.06	330.07	76	25.11	
Neumünster . . . . .	13.57	16	22.5	7	7.0	337.78	24	340.60	NO	12	332.80	SW	4.90	332.88	78	19.73	
Altona . . . . .	14.17	31	22.0	4	8.9	336.69	24	339.24	NW	12	332.05	SW	5.19	331.50	78	26.49	
Glückstadt . . . . .	14.70	16	22.1	25	6.7	327.01	24	339.80	O	12	330.00	NW	5.37	331.64	78	33.83	
Meldorf . . . . .	14.58	31	22.4	3	9.0	336.77	24	339.79	NO	12	331.92	SO	5.25	331.52	76	17.36	
Segeberg . . . . .	13.74	18	20.6	8	7.3	335.53	24	338.28	N	12	330.64	SO	4.97	330.56	78	24.34	
Hadersleben . . . . .	14.09	30	22.5	4	8.0	336.31	24	339.79	O	3	331.17	SW	5.03	331.28	76	17.57	
Neustadt . . . . .	14.05	16	21.5	7	7.6	336.79	24	339.28	SO	12	331.80	SW	5.18	331.61	79	13.78	
Lübeck . . . . .	13.85	12	20.5	2	8.1	336.50	19	339.39	N	3	332.24	NW	5.03	331.47	80	24.25	
Flensburg . . . . .	14.54	16	24.5	2	7.4	336.63	25	340.91	O	3	331.94	NW	5.36	331.27	77	10.97	
Husum . . . . .	14.52	16	21.8	1	7.0	337.48	24	341.58	W	12	332.38	SW	5.25	332.23	76	21.61	
Apenrade . . . . .	14.12	27	20.5	30	6.9	335.55	24	338.40	O	3	330.90	SW	5.39	330.16	81	14.89	
Oldesloe . . . . .	13.56	16	21.3	8	5.0	336.58	19	338.81	NNW	12	332.83	SW	5.16	331.42	81	26.59	
Eutin . . . . .	13.83	12	20.3	3	9.1	334.29	24	338.28	NO	12	330.76	SSO	4.94	329.35	75	16.99	
Gram . . . . .	13.73	24	24.7	1	5.1	335.42	24	338.47	NO	3	330.21	NW	5.38	330.04	83	12.52	
Tondern . . . . .	13.78	30	22.5	2	7.5	336.90	24	339.78	NW	12	331.81	O	5.14	331.76	77	14.31	
Cappeln . . . . .	13.71	24	22.9	12	7.0	336.44	24	339.61	O	12	331.16	SO	5.12	331.32	80	15.96	
Cuxhaven . . . . .	14.10	16	21.0	1	9.0	337.42	24	338.21	NNO	12	332.53	SSW	5.21	332.21	79	24.71	
Otternsdorf . . . . .	14.20	30	22.5	2	8.1	337.13	19	341.98	NW	12	332.06	SW	5.08	332.05	77	14.84	
Lüneburg . . . . .	14.34	11	22.4	1	8.4	336.97	24	339.74	NO <sub>1</sub>	12	332.15	SO <sub>o</sub>	5.11	331.86	77	17.85	
Hinrichshagen . . . . .	13.55	12	22.5	8	6.6	333.59	24	336.28	NO	3	328.85	SW	5.12	328.47	81	20.08	
Berlin . . . . .	15.57	12	23.1	4	8.6	336.45	19	339.03	NW <sub>1</sub>	12	331.81	NO <sub>1</sub>	5.41	331.04	74	25.51	
Frankfurt a. O. . . . .	15.43	12	26.4	4	8.8	336.23	25	338.92	O	12	331.90	S	4.93	331.30	69	35.65	
Posen . . . . .	14.88	12	26.9	4	8.7	334.67	24	338.13	O <sub>2</sub>	12	330.67	SSW <sub>2.5</sub>	5.27	329.40	76	32.06	
Bromberg . . . . .	14.63	12	27.8	25	6.8	335.46	24	338.19	NW	12	331.39	SO	5.10	330.36	75	28.10	
Ratibor . . . . .	.	.	.	.	.	.	.	.	.	.	.	.	.	.	.	.	.
Wang . . . . .	11.95	12	23.8	3	4.6	305.09	20	306.97	NW	3	301.68	W	.	.	.	77.31	
Zechen . . . . .	14.95	12	28.2	24	7.3	333.47	19	336.01	N	12	329.29	S <sub>1</sub>	5.36	328.11	76	54.15	
Breslau . . . . .	15.11	12	29.5	3	6.8	331.82	24	334.31	N	12	327.67	NW	4.94	326.88	70	37.67	
Landeck . . . . .	.	.	.	.	.	.	.	.	.	.	.	.	.	.	.	.	.
Eichberg . . . . .	13.66	12	28.5	2	6.1	324.49	19	327.06	W	12	320.86	S	4.91	319.58	79	57.51	
Görlitz . . . . .	15.02	12	27.0	3	6.0	328.30	19	330.82	NO	12	324.53	S	5.05	323.25	70	22.35	
Bunzlau . . . . .	14.95	12	27.0	3	7.5	330.90	24	333.45	N	27	327.01	S	.	.	.	30.99	
Gohrisch . . . . .	14.92	12	25.0	4	5.0	.	.	.	.	.	.	.	5.54	.	80	5.92	
Riesa . . . . .	15.99	12	25.5	2	6.0	.	.	.	.	.	.	.	5.27	.	69	14.81	
Leipzig . . . . .	15.08	12	26.0	4	7.3	333.30	19	335.83	WNW	12	328.76	SSO	5.17	328.13	69	17.83	
Gröditz . . . . .	15.40	12	27.3	4	6.3	.	.	.	.	.	.	.	5.24	.	72	20.88	
Dresden . . . . .	15.52	12	25.8	3	8.4	332.61	20	335.08	SSW	12	328.53	S	5.02	327.59	69	27.15	
Tharandt . . . . .	14.11	12	25.6	24	6.0	329.06	19	331.75	.	12	324.84	.	4.92	324.14	75	28.45	
Zwenkau . . . . .	14.93	12	25.1	24	6.1	.	.	.	.	.	.	.	5.30	.	76	26.26	
Wermisdorf . . . . .	14.44	12	25.1	2	6.5	.	.	.	.	.	.	.	5.00	.	76	14.89	
Bautzen . . . . .	14.61	12	24.7	3	6.4	329.42	19	331.95	SW	12	325.26	W	5.18	324.24	76	28.42	
Zittau . . . . .	15.06	12	27.0	8	5.2	328.24	8	331.17	NO	12	324.45	W	5.04	323.20	73	7.17	
Zwickau . . . . .	13.95	12	24.7	24	5.6	327.05	19	329.79	O	12	322.96	S	4.95	322.10	77	28.22	
Döbeln . . . . .	14.35	12	24.2	24	6.9	330.32	19	332.66	NNW	12	326.41	O	4.98	325.44	75	18.27	
Chemnitz . . . . .	14.78	12	25.0	24	5.8	325.96	19	328.66	N	12	321.89	SO	4.74	329.22	69	20.15	
Königsstein . . . . .	14.44	12	23.0	4	7.0	323.95	19	326.25	NW	12	320.43	SO	4.94	319.01	74	49.79	
Plauen . . . . .	14.02	11	26.2	26	5.5	323.51	19	325.72	N	12	319.69	SSW	4.76	318.75	75	25.46	
Hinter-Hermisdorf . . . . .	13.33	12	24.2	4	4.3	.	.	.	.	.	.	.	4.85	.	79	28.21	
Grillenburger . . . . .	13.25	12	24.3	24	3.7	.	.	73	.	.	.	.	5.03	.	81	25.28	
Freiberg . . . . .	14.06	12	23.2	3	6.5	322.15	19	324.00	W	12	318.22	SO	4.58	317.57	70	32.00	
Elster . . . . .	13.23	11	25.0	24	3.1	318.53	19	321.35	N	12	315.12	SSO	4.45	314.08	75	16.37	
Annaberg unt. Stadt . . . . .	13.56	12	24.3	3	5.5	314.85	19	317.19	N	12	311.34	S	4.36	310.49	70	23.38	
Rehefeld . . . . .	11.94	12	23.1	8	2.0	311.82	19	314.	N	3	308.51	NNO	4.44	307.38	80	59.48	

Namen der Stationsorte.	Mittlere monatliche Temperatur.	Thermometer-				Mittlerer monatlicher Barometerstand.	Barometer-						Dunst- druck. Pariser Linien.	Druck der trocken- en Luft.	Rela- tive Feuch- tigkeit pCt.	Monat- liche Nieder- schläge in Pariser Linien.
		Maximum.		Minimum.			Maximum.			Minimum.						
		Tag.	Stand.	Tag.	Stand.		Tag.	Stand.	Wind.	Tag.	Stand.	Wind.				
Reitzenhain . . . . .	11.92	12	23.2	1	2.3	308.51	19	310.95	N	12	305.08	SO	4.40	304.11	80	32.49
Oberwiesenthal . . . . .	11.92	11	22.4	3	3.0	303.07	19	305.43	N	12	299.14	SW	3.91	299.16	71	27.80
Torgau . . . . .	15.78	12	26.0	1	7.7	333.84	19	336.31	N	12	329.23	SO	5.02	328.32	68	18.94
Halle . . . . .	15.68	12	24.9	2	9.2	334.31	19	336.97	W	12	329.58	W	5.27	329.04	72	30.83
Gotha . . . . .	14.49	11	24.6	24	7.1	324.77	19	327.51	NNO	12	320.74	NNO	4.65	320.11	70	37.20
Großbreitenbach . . . . .	12.89	11	23.0	1	5.3	313.71	19	316.16	NO 1	12	310.36	SW 1	4.28	309.43	73	24.28
Erfurt . . . . .	15.00	12	24.4	1	8.1	330.16	19	333.05	O	12	325.99	W	5.18	324.96	73	25.75
Mühlhausen . . . . .	14.50	11	23.3	3	8.2	329.92	19	332.64	NW	12	325.48	N	4.96	324.96	65	16.10
Gardelegen . . . . .	14.83	12	23.1	2	7.0	329.86	19	332.64	N	12	325.44	NNO	5.13	324.73	72	13.11
Sondershausen . . . . .	15.23	11	23.6	3	8.6	329.86	19	332.64	N	12	325.44	NNO	5.13	324.73	72	13.11
Wernigerode . . . . .	14.14	11	23.8	1	6.6	328.56	19	331.27	NW	12	323.96	S	4.80	323.76	73	21.38
Heiligenstadt . . . . .	14.45	11	23.0	3	8.0	327.77	19	330.77	NW	11	323.48	SO	4.61	323.16	69	10.42
Göttingen . . . . .	14.83	11	23.6	2	7.7	331.72	19	324.29	N	11	327.33	SO	5.09	326.64	73	12.74
Clausthal . . . . .	12.67	11	21.5	3	5.2	316.51	19	331.24	N	12	312.24	SW	4.44	312.07	76	21.20
Harzgerode . . . . .	13.69	11	21.8	4	5.0	321.36	19	323.91	SW	12	317.10	SO	4.47	316.89	69	8.93
Braunschweig . . . . .	15.21	11	22.0	3	8.6	334.63	19	337.26	NW	12	329.97	NO	5.10	329.53	71	13.56
Hannover . . . . .	15.02	27	23.4	3	9.0	335.18	19	338.00	SW	12	330.87	W	5.22	329.96	74	18.80
Kassel . . . . .	14.64	11	24.8	25	6.3	330.69	19	333.45	NW 0	11	326.10	NW	5.53	325.16	81	12.71
Altmorschen . . . . .	14.69	11	27.6	3	8.6	329.89	19	332.75	N	11	325.52	S	5.01	324.88	74	27.25
Marburg . . . . .	15.44	11	26.3	24	3.1	328.32	19	330.80	N	11	323.85	SO 1	5.40	327.92	73	17.08
Fulda . . . . .	15.12	11	25.5	24	7.0	323.21	20	327.06	S	11	320.15	W	4.79	318.42	72	10.50
Elsfleth . . . . .	13.96	31	21.3	2	8.0	337.32	19	339.97	W	12	332.75	SW	5.23	332.08	79	18.65
Oldenburg . . . . .	14.18	16	21.9	2	8.1	337.18	20	339.76	SW	12	332.64	SW	5.41	331.77	85	22.10
Jever . . . . .	13.77	16	22.5	1	8.8	335.81	19	338.54	N	12	331.26	S	5.23	330.58	79	20.48
Wilhelmshafen . . . . .	13.90	16	18.9	3	9.6	336.41	18	338.53	NO 1	12	331.30	SW 2	5.17	332.04	79	29.06
Weser Leuchthurm . . . . .	14.02	16	22.5	2	7.0	337.21	23	339.82	N	12	332.47	W	5.17	332.04	79	29.63
Emden . . . . .	14.57	26	22.7	4	8.1	336.44	19	339.57	SSW 2	12	331.79	W 0	5.33	331.11	77	22.34
Lingen . . . . .	14.17	26	21.6	3	8.3	336.87	19	339.50	NW	12	332.17	SW	5.20	331.67	77	24.10
Münster . . . . .	14.91	9	24.0	2	5.8	335.36	19	338.04	SW	12	330.92	SW	6.03	329.32	85	37.57
Arnsberg . . . . .	14.61	9	24.1	2	7.5	331.01	19	333.81	O	11	326.45	S	5.47	325.54	80	29.50
Gütersloh . . . . .	15.08	26	22.5	2	7.6	334.72	19	337.41	W	12	330.39	SW	5.13	329.59	74	23.28
Olberg . . . . .	13.87	9	23.2	2	7.0	325.10	19	327.89	SW	12	321.76	W	4.87	320.23	76	29.66
Cleve . . . . .	14.67	9	24.2	2	5.2	336.14	19	338.94	N 1	12	331.74	SW 1	5.21	330.95	76	39.50
Crefeld . . . . .	15.84	9	25.8	2	9.0	336.26	20	339.13	NW	11	332.19	NW	5.39	330.87	72	28.70
Aachen . . . . .	15.31	9	25.8	2	8.0	331.40	20	334.04	WNW	12	327.36	SW	5.42	325.98	79	48.22
Cöln . . . . .	16.17	9	25.1	2	7.5	335.66	19	338.34	N	11	331.25	SO	6.26	329.40	80	52.07
Laach . . . . .	16.19	11	25.8	2	7.2	335.55	20	334.55	N	11	322.27	N	5.18	322.43	80	10.04
Boppard . . . . .	15.66	11	25.8	4	8.9	333.77	20	336.23	NO	11	329.43	N	5.18	329.43	80	29.69
Kaiserslautern . . . . .	15.72	11	28.9	4	5.4	327.98	20	330.76	OSO	11	322.67	SW	5.07	322.91	71	13.82
Trier . . . . .	17.02	11	26.0	4	9.4	329.78	19	332.30	NO	11	325.71	SW	4.78	325.00	60	16.70
Birkenfeld . . . . .	15.33	6	26.1	4	4.6	322.74	20	325.44	O	11	318.64	SW	4.62	318.12	63	11.53
Dürkheim . . . . .	17.67	11	29.2	4	9.2	332.68	20	335.29	SW	11	328.56	O 1	5.43	327.25	64	0.69
Frankfurt a. M. . . . .	16.96	11	28.0	3	9.2	334.16	20	337.12	NO 1	11	329.51	S 1	5.18	329.51	65	47.63
Wiesbaden . . . . .	16.25	11	27.0	4	9.2	333.22	20	335.95	NO	11	328.61	SW	4.92	328.30	65	29.63
Hanau . . . . .	16.99	11	29.6	4	8.5	333.35	19	336.01	NO 1	11	328.94	SO 1	5.09	328.26	64	36.60
Darmstadt . . . . .	16.98	11	29.8	3	8.9	331.95	20	334.70	OSO	11	327.56	SSW	4.94	327.01	62	33.09
Hechingen . . . . .	14.95	11	25.6	2	7.4	318.94	20	321.41	SO	11	315.45	SSW	4.61	314.33	66	49.45
Hohenzollern . . . . .	14.30	11	22.0	2	5.5	305.82	5	307.90	SW	11	320.76	S	4.81	301.01	71	47.00
Stuttgart . . . . .	17.44	11	27.5	3	7.0	327.51	5	329.60	S	11	324.40	S	5.43	322.08	64	27.33
Cannstadt . . . . .	16.96	11	28.6	4	7.9	329.33	20	332.00	N	11	325.30	SO	5.77	323.56	70	31.54
Heilbronn . . . . .	16.27	11	29.0	4	6.5	331.43	20	333.60	NO	12	328.00	W	5.75	325.68	73	23.29
Freudenstadt . . . . .	14.37	11	26.5	3	5.0	310.64	20	312.90	NW	11	307.80	SW	4.06	306.58	61	42.08
Calw . . . . .	15.22	11	28.0	4	4.6	325.05	20	327.40	NO	11	321.80	S	4.54	320.51	65	21.75
Ulm . . . . .	15.03	11	26.0	4	4.7	319.74	20	322.40	NW	11	316.40	SW	4.73	315.01	74	34.19
Schopfloch . . . . .	14.48	11	26.4	3	4.4	308.92	5	311.20	SW	11	306.00	SO 2	5.22	303.70	74	38.38
Heidenheim . . . . .	14.95	11	28.0	3	3.0	318.80	20	321.20	NW	11	315.60	S 2	4.76	314.04	67	32.17
Issny . . . . .	14.90	11	25.7	2	5.6	311.46	6	314.00	S 2	30	309.20	O	4.74	306.76	67	54.16
Friedrichshafen . . . . .	15.86	11	25.0	3	8.0	321.98	20	324.20	O	12	319.00	W	5.70	316.28	76	39.21
Mergentheim . . . . .	15.24	11	26.2	4	8.7	329.38	20	331.20	NW	11	325.70	S	5.31	324.07	70	16.08
Biberach . . . . .	15.24	11	28.0	4	6.0	317.51	20	319.30	N	11	314.80	SW	4.81	312.70	66	20.93
Hohenheim . . . . .	16.20	11	28.2	2	7.3	321.50	20	324.20	O	11	317.80	S	4.70	316.80	81	17.34
Meersburg . . . . .	16.03	11	26.7	2	8.9	320.88	5	323.47	.	11	317.49	.	5.08	315.80	65	41.23
Höchenschwand . . . . .	13.25	11	23.7	2	4.2	300.56	20	302.95	.	11	298.12	.	4.38	296.18	70	30.10
Villingen . . . . .	13.49	11	25.4	2	4.5	310.93	20	313.28	.	11	307.78	.	5.14	305.79	79	24.91
Badenweiler . . . . .	17.78	11	28.0	2	6.6	321.68	20	324.27	.	11	317.89	.	4.87	316.89	67	17.56
Freiburg . . . . .	17.97	11	27.7	2	9.0	336.35	20	339.28	.	11	322.94	.	4.75	331.60	53	27.13
Baden . . . . .	16.61	11	25.1	2	7.8	329.49	20	332.25	.	11	325.07	.	4.82	324.67	60	37.68
Karlsruhe . . . . .	17.35	11	27.4	2	9.0	333.03	20	335.97	.	11	328.70	.	5.25	327.78	61	33.61
Mannheim . . . . .	17.67	11	28.1	4	9.6	333.56	20	336.46	.	11	329.10	.	5.29	328.27	61	15.70
Buchen . . . . .	14.70	11	25.0	3	8.2											

Namen der Stationsorte.	Mittlere monatliche Temperatur.	Thermometer-				Mittlerer monatlicher Barometerstand.	Barometer-						Dunst- druck. Pariser Linien.	Druck der trocken- nen Luft.	Rela- tive Feuch- tigkeit. pCt.	Monatliche Nieder- schläge in Pariser Linien.
		Maximum.		Minimum.			Maximum.			Minimum.						
		Tag.	Stand.	Tag	Stand.		Tag.	Stand.	Wind.	Tag.	Stand.	Wind.				
August 1870.																
Memel . . . . .	13.04	4	23.9	14	5.0	334.51	10	338.48	O 1	30	329.69	NW <sub>2</sub>	.	.	.	.
Tilsit . . . . .	13.20	5	25.5	22	6.0	334.68	10	338.41	O 2	20	330.43	SSW <sub>2</sub>	4.80	329.88	79	38.91
Claussen . . . . .	12.88	5	24.3	23	3.5	329.23	10	331.95	O 1-2	20	325.01	S 2-3	4.54	324.64	77	36.12
Königsberg . . . . .	13 17	4	26.1	26	6.0	334.32	9	337.81	SO 1	30	329.72	SW 3	4.75	329.57	76	26.70
Hela . . . . .	12.91	3	21.2	20	9.2	.	.	.	.	.	.	.	.	.	.	.
Danzig . . . . .	.	.	.	.	.	.	.	.	.	.	.	.	.	.	.	.
Conitz . . . . .	12.58	3	25.8	29	3.8	329.14	9	331.89	NO 2	20	323.52	NNW <sub>3</sub>	4.61	324.53	80	54.07
Lauenburg . . . . .	.	.	.	.	.	.	.	.	.	.	.	.	.	.	.	.
Cöslin . . . . .	13.06	6	26.0	20	7.6	334.30	14	337.27	N 1	30	327.92	SW <sub>2</sub>	.	.	.	59.59
Regenwalde . . . . .	13.53	6	26.6	17	8.0	329.06	14	332.43	NO 1	29	324.76	S 3	4.87	324.19	81	76.80
Stettin . . . . .	13.69	6	25.8	19	7.2	334.76	13	337.45	.	29	328.89	NW <sub>2</sub>	4.78	329.98	76	91.02
Putbus . . . . .	13.35	4	23.8	26	8.5	332.26	14	335.14	SO 2	29	326.10	.	5.25	327.01	83	84.68
Wustrow . . . . .	13.59	4	22.0	27	8.0	335.41	14	338.32	.	29	328.91	.	5.26	330.15	81	45.21
Marnitz . . . . .	12.67	4	24.0	27	5.6	.	.	.	.	.	.	.	5.00	.	82	74.04
Rostock . . . . .	13.46	4	23.4	19	7.5	334.47	14	337.20	.	29	328.20	.	5.32	329.15	81	36.90
Poel . . . . .	.	.	.	.	.	.	.	.	.	.	.	.	.	.	.	.
Schwerin . . . . .	13.07	4	23.5	28	6.1	333.74	14	336.49	.	29	326.40	.	5.08	328.60	80	.
Schönberg . . . . .	13.24	4	23.1	28	5.3	334.93	14	337.70	.	29	327.69	.	5.23	329.70	82	48.15
Kiel . . . . .	12.85	4	20.7	28	6.7	335.27	14	336.01	NNO	29	328.33	SO	5.12	330.15	84	51.50
Hamburg . . . . .	13.30	4	23.4	20	7.6	333.24	12	335.80	NO	29	326.50	NW	5.13	328.11	82	70.42
Neumünster . . . . .	12.48	4	23.0	27	5.0	335.99	14	338.80	NO	29	329.20	SO	5.00	330.99	85	58.96
Altona . . . . .	13 15	4	24.0	20	6.4	334.86	13	337.95	NW	29	327.46	N	5.17	329.09	83	67.20
Glückstadt . . . . .	12.77	4	23.5	27	5.0	336.02	9	338.70	O	29	329.50	O	5.49	330.53	88	62.30
Segeberg . . . . .	12.79	2	22.0	28	6.9	333.65	14	336.37	O	29	326.48	SO	4.45	328.70	82	54.70
Hadersleben . . . . .	12.80	4	22.3	20	6.0	335.27	14	337.83	SO	29	328.53	NO	5.14	330.13	79	45.11
Neustadt . . . . .	13.32	31	22.0	27	6.0	335.01	14	337.80	NO	29	328.04	SO	5.49	329.52	83	26.88
Lübeck . . . . .	12.98	4	20.8	21	7.0	334.55	14	337.42	NO	29	327.12	SO	5.05	329.50	84	60.14
Flensburg . . . . .	13.27	4	22.0	19	5.8	334.94	13	337.59	NW	29	328.23	NO	5.31	329.63	83	34.06
Husum . . . . .	13.57	4	22.6	20	6.0	335.80	13	338.66	N	29	328.26	O	5.17	330.63	80	29.39
Apenrade . . . . .	13.21	4	21.4	24	5.1	333.96	12	336.80	NW	29	327.30	NW	5.16	328.80	82	59.76
Oldesloe . . . . .	12.62	4	22.2	28	5.0	334.83	14	337.21	NO	29	329.03	NW	5.15	329.68	86	85.34
Eutin . . . . .	13.07	4	20.0	28	9.1	332.41	14	335.00	NO	29	325.59	WNW	4.95	327.46	79	55.34
Gram . . . . .	12.69	4	23.3	20	3.1	334.10	12	337.06	NW	29	327.07	NO	5.09	329.01	85	38.46
Tondern . . . . .	12.93	6	22.2	27	4.5	335.34	12	338.18	NO	29	328.15	O	4.97	330.37	81	42.46
Cappeln . . . . .	12.91	6	22.4	19	4.9	334.66	14	337.72	O	29	327.78	SO	5.02	329.64	82	36.02
Cuxhaven . . . . .	13.55	4	21.4	23	8.4	335.71	13	338.69	NNW <sub>1</sub>	29	328.15	SO 1	5.10	330.61	79	55.47
Otterndorf . . . . .	13.30	4	23.8	26	7.4	335.43	12	338.34	N 2	29	327.95	SO 1	5.06	330.37	81	67.46
Lüneburg . . . . .	13.13	3	23.8	19	7.8	335.03	13	337.72	NW <sub>1</sub>	29	327.15	W 1	5.07	329.96	82	55.13
Hinrichshagen . . . . .	12.57	4	25.0	19	5.8	331.43	14	334.12	O 1	29	325.50	S 1	5.01	326.42	85	72.00
Berlin . . . . .	13.74	4	24.0	30	7.4	334.30	13	337.18	NW <sub>1</sub>	29	328.92	S 2	5.36	328.94	83	68.36
Frankfurt a. O. . . . .	13.59	4	25.2	28	7.6	334.07	14	336.40	NW	29	329.25	SW	4.82	329.25	77	44.78
Posen . . . . .	13.60	6	24.2	20	7.8	332.42	14	334.76	NO 2	30	328.60	SW 3	4.97	327.45	78	41.08
Bromberg . . . . .	13.23	6	25.3	29	4.2	333.29	14	335.94	O 1	30	328.60	SW	4.69	328.60	77	38.17
Ratibor . . . . .	13.32	4	25.8	20	7.2	325.92	31	329.10	SW 0-1	19	323.54	NO 0-1	.	.	.	53.75
Bunzlau . . . . .	13.07	4	25.5	21	6.8	328.77	31	331.48	W	29	324.79	SW 4	.	.	.	41.22
Zechen . . . . .	13.24	6	24.4	21	6.6	331.40	31	334.12	SW 2	19	328.70	SW 1	4.99	326.41	80	39.77
Breslau . . . . .	13.39	6	25.1	27	6.3	329.79	31	332.73	W	29	326.58	SW	4.60	325.19	74	40.42
Landeck . . . . .	.	.	.	.	.	.	.	.	.	.	.	.	.	.	.	.
Eichberg . . . . .	11.89	4	23.4	20	5.1	322.45	31	325.29	W	29	319.03	SW	4.68	317.77	83	72.07
Görlitz . . . . .	13.05	3	25.0	21	6.0	326.23	31	328.61	W 2	29	322.21	S 2	4.73	321.50	76	52.87
Wang . . . . .	9.58	3	9.5	20	4.0	303.12	14	305.04	NW	30	299.50	WSW	.	.	.	109.78
Gohrisch . . . . .	13.13	4	25.8	29	4.7	.	.	.	.	.	.	.	5.17	.	84	15.06
Riesa . . . . .	14 15	3	25.7	22	5.0	.	.	.	.	.	.	.	5.03	.	76	40.53
Leipzig . . . . .	13.12	3	25.6	28	6.4	331.40	31	334.74	WNW	29	326.89	SW	4.95	326.45	81	64.07
Dresden . . . . .	13.62	4	25.6	21	7.1	330.65	31	333.96	W	29	326.47	WSW	4.74	325.91	74	53.23
Zwenkau . . . . .	13.16	3	25.8	28	6.0	.	.	.	.	.	.	.	4.96	.	81	49.56
Döbeln . . . . .	12.71	3	24.6	21	6.4	328.52	31	331.83	NW	29	324.37	W	4.70	323.82	79	38.82
Wermisdorf . . . . .	12.59	3	23.8	27	6.0	.	.	.	.	.	.	.	4.93	.	84	57.70
Gröditz . . . . .	13.19	4	25.8	21	5.9	.	.	.	.	.	.	.	4.91	.	80	58.34
Bautzen . . . . .	12.85	4	23.5	27	6.0	327.40	31	330.61	W	29	323.30	SSW	4.80	322.60	80	41.53
Tharandt . . . . .	12.69	4	25.0	21	5.0	327.27	31	330.92	.	29	323.46	.	4.75	322.52	80	63.21
Zittau . . . . .	13.26	3	24.4	28	5.5	326.11	31	329.18	NW	29	322.33	NNW	4.89	321.22	78	83.22
Zwickau . . . . .	12.04	3	24.1	21	4.7	325.21	31	328.13	WNW	29	321.34	WSW	4.75	320.46	84	100.02
Chemnitz . . . . .	12.70	3	23.6	21	5.5	324.07	31	327.32	WSW	29	320.35	WSW	4.49	319.58	76	68.56
Königstein . . . . .	12.20	4	22.3	27	6.0	321.90	31	324.81	W	29	318.24	SW	4.55	317.35	79	62.57
Plauen . . . . .	11.94	3	23.8	21	5.0	321.71	31	324.86	W	29	318.13	S	4.48	317.23	80	78.12
Hinter-Hermsdorf . . . . .	11.54	4	23.7	21	2.4	.	.	.	.	.	.	.	4.59	.	84	68.44
Grillenburg . . . . .	11.59	4	23.0	21	5.0	.	.	.	.	.	.	.	4.55	.	83	54.96
Freiberg . . . . .	11.82	3	23.4	21	5.5	320.18	31	323.56	NW	29	316.55	SSW	4.41	315.77	80	65.32
Elster . . . . .	11.08	3	23.3	21	3.0	316.69	31	319.85	WNW	29	313.25	SSW	4.30	312.39	82	50.12
Annaberg . . . . .	11.09	3	21.5	30	4.2	312.87	31	315.76	W	29	309.32	S	4.18	308.69	79	64.67
Rehefeld . . . . .	10.36	4	20.6	21	2.2	309.80	31	312.42	N	29	306.36	NW	4.38	305.42	88	93.57
Reitzenhain . . . . .	9.61	4	20.0	21	3.8	306.56	31	309.38	W	29	303.21	W	4.23			



N a m e n der Stationsorte.	Mittlere monat- liche *Tempe- ratur.	Thermometer-				Mittlerer monat- licher Barome- terstand.	Barometer-						Dunst- druck. Pariser Linien.	Druck der trock- nen Luft.	Rela- tive Feuch- tigkeit. pCt.	Monat- liche Nieder- schläge in Pariser Linien.
		Maximum.		Minimum.			Maximum.			Minimum.						
		Tag.	Stand.	Tag.	Stand.		Tag.	Stand.	Wind.	Tag.	Stand.	Wind.				
September 1870.																
Memel . . . . .	9.79	8	19.4	22	1.9	336.88	30	344.42	N	11	330.63	SW	.	.	.	.
Tilsit . . . . .	9.15	8	19.2	18	1.5	336.73	30	344.52	NW	11	331.83	SW	3.70	333.03	84	30.00
Claussen . . . . .	8.86	8	21.2	13	1.4	331.62	30	338.15	NO	14	326.11	SO 1	3.48	328.14	81	28.63
Königsberg . . . . .	9.78	8	20.0	22	4.0	337.02	30	344.48	N	8	330.44	SO	3.72	333.30	78	24.28
Hela . . . . .	10.64	6	15.4	18	6.6	.	.	.	.	.	.	.	.	.	.	.
Danzig . . . . .	.	.	.	.	.	.	.	.	.	.	.	.	.	.	.	.
Conitz . . . . .	9.13	7	18.2	13	2.6	332.10	30	339.11	NNO	14	324.78	WSW	3.53	328.57	80	13.75
Lauenburg . . . . .	9.54	6	17.7	23	2.0	.	.	.	.	.	.	.	.	.	.	8.85
Cöslin . . . . .	9.57	6	17.4	19	5.0	337.33	30	344.51	S 1	14	330.12	W 1	.	.	.	30.49
Regenwalde . . . . .	9.75	6	18.0	23	2.0	333.76	30	342.68	N 0	8	325.52	S 2	3.67	330.09	79	19.50
Stettin . . . . .	10.39	6	19.4	27	5.3	338.11	30	344.53	NNO	8	330.62	S	3.60	334.56	75	20.15
Putbus . . . . .	10.32	6	17.2	23	6.2	335.22	30	342.58	S	8	327.31	SW	3.99	331.23	82	29.18
Wustrow . . . . .	10.79	6	18.2	30	6.4	338.47	30	345.27	NNO 1	8	330.68	W 3	4.05	334.42	86	12.70
Marnitz . . . . .	9.64	6	20.0	30	3.0	.	.	.	.	.	.	.	3.66	.	78	18.85
Rostock . . . . .	10.29	6	19.0	23	5.0	337.30	30	343.90	NW	9	330.10	W	3.99	333.31	80	12.70
Poel . . . . .	.	.	.	.	.	.	.	.	.	.	.	.	.	.	.	.
Schwerin . . . . .	10.11	6	18.7	17	4.7	336.76	30	343.66	NO	14	329.35	W	3.81	332.95	78	.
Schönberg . . . . .	9.90	6	18.1	30	2.2	337.86	30	344.80	.	8	330.40	.	3.92	334.04	82	21.43
Kiel . . . . .	9.75	6	17.0	30	4.3	337.53	30	345.30	ONO	8	329.86	SW	3.96	333.57	84	28.97
Hamburg . . . . .	10.14	6	16.6	30	4.8	336.11	30	342.73	OSO	8	328.59	SW	3.79	332.32	79	23.88
Neumünster . . . . .	9.23	6	18.5	30	1.5	338.81	30	346.30	NO	8	330.80	SW	3.67	335.14	83	30.56
Altona . . . . .	10.17	6	17.3	30	4.6	337.97	30	344.41	O	8	330.23	SW	3.96	334.01	82	24.37
Glückstadt . . . . .	10.27	28	16.3	30	3.5	337.84	30	344.80	ONO	8	332.00	W	4.50	333.34	88	21.39
Meldorf . . . . .	.	.	.	.	.	.	.	.	.	.	.	.	.	.	.	.
Segeberg . . . . .	9.51	6	18.0	19	4.5	336.51	30	343.35	NO	8	328.35	SW	3.77	332.74	83	21.63
Hadersleben . . . . .	9.66	2	15.6	26	3.0	337.22	24	343.65	SO	8	327.96	SW	3.73	333.49	84	37.58
Neustadt . . . . .	10.27	6	19.0	29	3.6	337.65	30	344.15	O	8	329.23	SW	3.97	333.68	82	19.98
Lübeck . . . . .	9.53	6	17.6	30	3.3	337.56	30	344.77	ONO	8	329.91	W	3.78	333.78	84	23.08
Flensburg . . . . .	10.05	2	17.4	12	4.3	337.54	30	344.30	NO	8	328.85	SW	3.90	333.64	84	34.10
Husum . . . . .	10.36	6	16.0	22	3.5	338.34	30	345.22	O	8	330.10	NW	4.10	334.24	84	30.14
Apenrade . . . . .	9.82	8	16.7	27	4.6	336.11	30	343.40	NO	8	327.40	SW	3.93	332.18	83	18.19
Oldesloe . . . . .	9.04	6	18.6	23	1.2	337.55	30	343.86	NO	14	329.03	SW	3.74	333.87	84	31.97
Eutin . . . . .	9.86	6	17.8	27	5.0	335.16	30	341.26	O	10	327.39	SW	3.75	331.41	99	26.27
Gram . . . . .	9.45	26	18.5	25	1.7	336.42	30	342.74	NNO	8	327.14	SW	4.01	332.41	87	32.61
Tondern . . . . .	9.48	2	16.0	16	2.7	337.82	30	345.25	NO	8	328.46	SW	3.92	333.90	85	34.01
Cappeln . . . . .	9.66	6	17.2	12	3.8	337.33	30	344.65	SO	8	328.40	SW	4.00	333.33	86	34.49
Cuxhaven . . . . .	10.54	6	15.5	28	6.0	338.43	30	345.16	NO	8	330.47	SW	4.06	334.37	82	31.06
Ottendorf . . . . .	10.11	26	16.1	30	3.5	338.17	30	345.03	NO	8	329.98	SW	3.87	334.30	81	20.72
Lüneburg . . . . .	9.63	6	18.9	28	2.1	338.12	30	335.02	NO 0	7	330.79	SW 0.5	3.77	334.35	83	24.31
Gardelegen . . . . .	10.47	6	21.0	19	4.5	.	.	.	.	.	.	.	.	.	.	.
Hinrichshagen . . . . .	9.20	6	18.4	23	1.7	334.49	30	341.42	O	8	327.17	SW 1	3.71	330.78	84	17.42
Berlin . . . . .	10.75	6	18.8	17	5.2	337.69	30	344.34	O	8	330.46	SW 1	4.05	333.64	80	22.63
Frankfurt a. O. . . . .	10.24	6	19.8	23	2.8	337.41	30	344.02	NO	8	330.00	SW	3.54	333.87	75	15.16
Posen . . . . .	9.99	7	18.9	19	4.2	335.69	30	341.57	O	8	328.52	W 3	3.70	331.92	80	21.14
Bromberg . . . . .	9.68	7	19.6	13	2.2	336.52	30	343.29	NO	14	329.48	W	3.57	332.95	78	13.11
Ratibor . . . . .	10.54	7	20.8	24	1.8	331.88	30	334.83	N	13	322.79	S 2	.	.	.	36.00
Wang . . . . .	6.57	7	15.6	23	1.2	305.52	30	310.10	N	14	299.15	S	.	.	.	90.50
Zeehen . . . . .	9.87	6	19.3	23	4.0	334.70	30	341.04	N 0	14	327.63	SW	3.74	330.96	81	26.03
Breslau . . . . .	9.90	3	20.6	23	1.9	333.04	30	339.14	O	14	325.06	W	3.48	329.56	75	32.96
Landeck . . . . .	.	.	.	.	.	.	.	.	.	.	.	.	.	.	.	.
Eichberg . . . . .	8.73	6	18.4	28	1.8	325.56	30	331.08	.	8	319.18	W	3.52	322.04	83	33.36
Görlitz . . . . .	9.59	7	19.5	23	3.0	329.37	30	335.23	NO	8	322.70	W	3.55	325.82	77	26.29
Bunzlau . . . . .	9.35	6	20.2	23	1.8	332.05	30	337.99	O	8	324.93	W	.	.	.	19.45
Gohrisch . . . . .	9.55	6	22.1	23	-0.7	.	.	.	.	.	.	.	3.57	.	83	11.73
Riesa . . . . .	10.31	6	20.8	23	0.3	.	.	.	.	.	.	.	3.62	.	75	8.22
Leipzig . . . . .	9.71	6	21.5	24	1.5	334.75	30	340.42	ONO	14	326.51	SW	3.65	331.10	79	15.52
Gröditz . . . . .	9.43	6	19.2	23	2.3	.	.	.	.	.	.	.	3.59	.	80	24.46
Dresden . . . . .	10.26	6	20.9	23	2.0	333.95	30	339.84	O	7	327.15	SO	3.45	330.50	72	19.31
Döbeln . . . . .	9.49	6	21.8	24	1.6	331.84	30	337.54	O	7	324.89	SO	3.47	328.37	78	14.08
Zwenkau . . . . .	9.88	6	22.1	24	0.8	.	.	.	.	.	.	.	3.57	.	78	14.40
Wermisdorf . . . . .	9.39	6	21.2	24	1.5	.	.	.	.	.	.	.	3.54	.	79	18.51
Bautzen . . . . .	9.33	6	17.8	24	1.3	330.65	30	336.46	N	8	324.12	SW	3.62	327.03	81	20.53
Zittau . . . . .	9.97	6	18.6	24	2.3	329.50	30	335.09	O	8	322.80	NNO	3.66	325.84	77	29.59
Zwickau . . . . .	9.32	6	20.1	24	0.2	328.48	30	333.68	N	7	321.32	SW	3.51	324.97	79	10.62
Tharandt . . . . .	9.39	3	19.0	24	0.0	330.84	30	336.04	.	7	323.79	.	3.47	327.37	77	28.58
Chemnitz . . . . .	9.80	6	21.5	23	0.0	327.34	30	332.80	O	7	320.11	SO	3.33	324.01	72	25.84
Königstein . . . . .	9.08	7	17.1	23	2.3	325.14	30	330.69	O	8	318.97	WSW	3.40	331.74	78	33.20
Plauen . . . . .	9.02	6	20.4	24	0.0	324.77	30	329.64	NNO	7	317.87	O	3.41	.	97	16.50
Hinter-Hermsdorf . . . . .	8.27	3	17.8	23	0.0	.	.	.	.	.	.	.	3.40	.	83	43.78
Grüßenburg . . . . .	8.29	6	18.0	23	-1.2	.	.	.	.	.	.	.	3.30	.	80	25.11
Freiberg . . . . .	8.94	6	18.8	23	1.7	323.56	30	329.01	O	7	316.89	S	3.32	320.24	77	21.65
Elster . . . . .	7.78	6	18.9	30	-1.6	319.93	30	324.77	O	7	313.08	S	3.12	316.81	80	18.93



Namen der Stationsorte.	Mittlere monatliche Temperatur.	Thermometer-				Mittlerer monatlicher Barometerstand.	Barometer-						Dunst- druck. Pariser Linien.	Druck der trocken- nen Luft.	Rela- tive Feuch- tigkeit. pCt.	Monat- liche Regen- höhe in Pariser Linien.
		Maximum.		Minimum.			Maximum.			Minimum.						
		Tag.	Stand.	Tag.	Stand.		Tag.	Stand.	Wind.	Tag.	Stand.	Wind.				
October 1870.																
Memel . . . . .	5.88	1	10.9	31	1.0	334.21	1	334.70	NW	11	324.53	NW	.	.	.	.
Tilsit . . . . .	5.10	1	12.0	15	-0.6	334.78	1	344.76	W	10	324.98	SW	2.63	332.15	89	45.04
Claussen . . . . .	4.79	9	12.1	17	-1.8	329.43	1	338.92	NW <sub>1</sub>	10	319.65	SW <sub>1</sub>	2.73	326.70	88	17.11
Königsberg . . . . .	5.37	9	12.6	17	-0.4	334.31	1	344.83	SW	11	324.66	SW	2.81	331.50	85	33.08
Hela . . . . .	6.98	9	12.0	17	1.7	.	.	.	.	.	.	.	.	.	.	.
Danzig . . . . .	.	.	.	.	.	.	.	.	.	.	.	.	.	.	.	.
Conitz . . . . .	5.14	9	12.4	16	-3.0	329.00	1	339.53	S	10	319.46	SW	2.78	326.22	87	30.62
Lauenburg . . . . .	5.66	9	12.1	16	-4.5	.	.	.	.	.	.	.	.	.	.	.
Cöslin . . . . .	6.46	25	14.5	16	-0.4	334.10	1	344.95	NO	10	335.75	SW <sub>3</sub>	.	.	.	38.22
Regenwalde . . . . .	5.92	12	12.6	16	0.4	331.47	1	342.57	N <sub>o</sub>	9	321.19	SW <sub>3</sub>	2.90	328.57	86	40.24
Stettin . . . . .	6.41	2	12.9	12	1.7	334.73	1	345.91	ONO	9	325.41	WSW	2.92	331.81	83	34.88
Putbus . . . . .	6.31	2	10.9	15	2.2	331.72	1	342.92	W	10	321.70	NW	3.04	328.68	86	28.88
Wustrow . . . . .	7.02	4	12.9	30	2.0	334.49	1	346.04	N <sub>1</sub>	10	323.88	SSW <sub>3</sub>	3.23	331.26	86	23.08
Marnitz . . . . .	6.08	1	12.8	11	1.5	.	.	.	.	.	.	.	2.98	.	85	35.10
Rostock . . . . .	6.71	4	13.0	30	2.3	333.56	1	344.60	NO	10	323.70	SW	3.19	330.37	87	23.20
Poel . . . . .	.	.	.	.	.	.	.	.	.	.	.	.	.	.	.	.
Schwerin . . . . .	6.21	1	11.2	12	1.8	332.89	1	344.29	NO	10	.	NO	3.07	329.82	86	.
Schönberg . . . . .	6.42	1	11.8	11	1.0	334.03	1	345.61	.	10	323.72	.	3.20	330.83	90	28.86
Kiel . . . . .	6.68	3	11.0	11	1.3	334.40	1	345.95	NNW	10	324.47	WNW	3.22	331.18	89	40.25
Hamburg . . . . .	7.17	1	13.0	11	4.0	333.36	1	343.20	OSO	9	322.68	SW	3.14	330.22	83	35.51
Neumünster . . . . .	6.41	3	12.5	10	0.0	334.99	1	347.20	Still	9	324.90	SW	3.10	331.89	87	37.68
Altona . . . . .	7.30	1	12.6	11	2.2	333.97	1	345.22	ONO	9	323.96	S	3.26	330.71	86	36.34
Glückstadt . . . . .	7.21	1	13.4	11	3.4	335.56	1	345.40	O	9	325.80	NW	3.41	332.15	89	45.70
Meldorf . . . . .	.	.	.	.	.	.	.	.	.	.	.	.	.	.	.	.
Segeberg . . . . .	6.46	1	11.9	11	1.0	332.53	1	344.06	NO	10	322.27	SW	3.13	329.39	88	36.02
Hadersleben . . . . .	6.32	2	13.7	10	0.5	332.65	1	345.75	NW	10	322.22	NW	2.97	329.68	85	52.52
Neustadt . . . . .	6.67	1	12.0	10	1.6	333.62	1	344.83	NO	10	323.53	SW	3.22	330.40	85	35.87
Lübeck . . . . .	6.31	1	12.0	11	1.1	331.68	1	345.00	Still	10	323.18	SW	3.11	330.57	90	32.46
Flensburg . . . . .	6.83	3	14.2	11	1.1	333.42	1	345.44	NO	24	325.86	SW	3.21	330.21	87	57.04
Husum . . . . .	7.00	3	13.2	16	1.0	334.52	1	345.80	NO	10	324.43	NW	3.36	331.16	90	57.52
Apenrade . . . . .	6.76	2	13.0	10	0.6	332.35	1	344.10	SW	10	321.40	NO	3.11	329.24	87	63.90
Oldesloe . . . . .	6.62	1	12.5	15	0.0	333.88	1	344.56	NO	10	324.55	SW	3.14	330.74	86	25.19
Eutin . . . . .	6.45	5	11.2	11	2.0	331.28	1	342.54	NO	10	321.13	WSW	3.08	328.21	85	46.73
Gram . . . . .	6.11	3	16.6	29	-1.5	332.18	1	344.25	N	10	321.98	O	3.25	328.93	93	46.09
Tondern . . . . .	6.32	3	14.2	11	0.2	333.72	1	346.16	NO	9	322.81	N	3.20	330.52	91	49.89
Cappeln . . . . .	6.33	2	11.7	10	1.5	333.29	1	345.42	NO	10	322.58	W	3.24	330.05	92	48.02
Cuxhaven . . . . .	6.93	3	12.0	14	3.1	334.31	1	345.86	SO <sub>o</sub>	9	323.80	S <sub>2</sub>	3.31	331.00	90	52.11
Otterndorf . . . . .	6.94	1	13.1	14	2.6	334.09	1	345.70	NO	9	323.82	S	3.24	330.85	88	46.52
Lüneburg . . . . .	6.70	1	12.8	15	0.4	334.21	1	345.34	SSO <sub>o</sub>	10	324.04	W <sub>2</sub>	3.10	331.11	86	31.42
Hinrichshagen . . . . .	5.60	9	12.3	15	0.0	330.92	1	343.88	SO <sub>o</sub>	9	321.21	SW <sub>1</sub>	2.99	327.93	90	30.42
Berlin . . . . .	7.09	3	13.4	16	2.2	334.28	1	344.88	O <sub>1</sub>	9	325.29	SW <sub>2</sub>	3.25	331.03	87	59.21
Frankfurt a. O. . . . .	6.52	3	14.3	16	0.8	334.15	1	344.60	O	9	325.02	SW	2.89	331.26	82	37.50
Posen . . . . .	6.43	3	13.8	15	0.6	332.66	1	341.08	O	9	323.59	WSW	2.99	329.67	84	36.81
Brömberg . . . . .	5.87	9	13.3	17	-3.4	333.41	1	343.93	NO	9	324.20	S <sub>2</sub>	2.87	330.54	85	35.89
Ratibor . . . . .	5.96	3	15.0	17	0.0	326.45	1	335.52	N	10	318.71	SW	.	.	.	22.62
Wang . . . . .	3.30	5	9.3	16	-2.6	302.45	1	311.10	N	9	294.81	SW	.	.	.	91.73
Zechen . . . . .	6.35	13	13.3	17	-0.3	331.75	1	341.68	O	9	323.12	S <sub>2</sub>	2.92	328.83	84	26.21
Breslau . . . . .	6.39	9	14.5	17	-0.3	330.26	1	340.05	Still	9	321.49	S	2.75	327.51	79	16.72
Landeck . . . . .	.	.	.	.	.	.	.	.	.	.	.	.	.	.	.	.
Eichberg . . . . .	4.98	3	12.4	7	-1.4	322.59	1	332.02	Still	9	314.33	SW	.	.	.	16.33
Görlitz . . . . .	5.99	3	14.0	16	0.5	326.37	1	335.85	NO	9	318.11	SW	2.80	323.57	81	33.84
Bunzlau . . . . .	5.88	3	13.1	16	0.2	329.03	1	338.91	O	9	320.64	SW <sub>2</sub>	.	.	.	29.44
Gohrisch . . . . .	6.18	3	14.3	3	-0.4	.	.	.	.	.	.	.	3.09	.	89	29.41
Riesa . . . . .	6.64	3	13.8	2	0.0	.	.	.	.	.	.	.	2.97	.	82	10.53
Leipzig . . . . .	6.27	13	13.7	16	-1.4	331.37	1	341.05	NO	9	322.80	SSW	2.93	328.44	84	23.25
Dresden . . . . .	6.78	3	15.5	19	0.0	331.22	1	340.63	O	9	322.85	SW	2.79	328.43	78	18.18
Zwenkau . . . . .	6.43	3	14.1	16	-1.0	.	.	.	.	.	.	.	2.81	.	80	17.55
Döbeln . . . . .	6.39	3	13.6	16	0.2	328.48	1	338.05	O	26	320.15	SSO	2.77	325.71	80	28.15
Wermsdorf . . . . .	5.98	3	13.2	10	0.0	.	.	.	.	.	.	.	2.84	.	84	30.81
Gröditz . . . . .	5.91	3	13.6	5	0.8	327.89	1	337.80	NNO	9	319.15	SW	2.75	325.14	82	35.34
Bautzen . . . . .	6.07	13	12.2	17	0.5	327.39	1	336.97	OSO	9	319.26	SW	2.81	324.58	82	27.48
Tharandt . . . . .	6.27	3	13.5	27	-1.6	327.47	1	337.25	.	9	318.85	.	2.74	324.73	79	30.9.
Zittau . . . . .	6.22	3	13.2	17	0.0	326.39	1	335.64	O	9	319.29	W	2.81	323.58	81	28.07
Zwickau . . . . .	6.31	5	14.2	19	0.4	325.19	1	334.26	NO	9	316.59	SW	2.85	322.34	82	18.51
Chemnitz . . . . .	6.85	3	14.0	5	0.6	323.99	1	333.35	O	9	315.61	W	2.66	321.33	74	35.05
Königstein . . . . .	5.80	13	12.4	27	0.3	321.99	1	331.03	O	9	313.97	S	2.67	319.32	80	29.47
Plauen . . . . .	5.85	5	15.0	3	-0.4	321.41	1	330.23	SO	26	313.16	SO	2.80	318.61	83	32.12
Hinter-Hermsdorf . . . . .	4.71	3	13.2	19	-2.0	.	.	.	.	.	.	.	2.62	.	86	48.20
Grillenbourg . . . . .	5.08	3	12.4	19	-1.1	.	.	.	.	.	.	.	2.55	.	81	26.30
Freiberg . . . . .	5.61	3	12.1	27	-0.5	320.23	1	329.44	O	9	312.18	S	2.61	317.62	80	32.15
Elster . . . . .	5.05	5	14.2	19	-2.0	316.88	1	325.35	O	9	308.80	SSW	2.56	314.32	83	31.66
Annaberg . . . . .	5.07	5	12.5	27	0.0	312.50	1	321.42	O	9	304.77	SW	2.44	310.06	78	25.37
Rehefeld . . . . .	3.42	5	11.4	19	-4.4	309.26	1	318.35	N	9	301.30	NNO	2.43	306.83	89	43.70

N a m e n der Stationsorte	Mittlere monat- liche Tempe- ratur.	Thermometer-				Mittlerer monat- licher Barome- terstand.	Barometer-						Dunst- druck. Pariser Linien.	Druck der trock- nen Luft.	Rela- tive Feuch- tigkeit. pCt.	Monat- liche Nieder- schläge in Pariser Linien.
		Maximum.		Minimum.			Maximum.			Minimum.						
		Tag.	Stand.	Tag.	Stand.		Tag.	Stand.	Wind.	Tag.	Stand.	Wind.				
Reitzenhain . . . . .	3.50	5	11.1	27	-2.0	306.13	1	314.79	O	26	298.64	SW	2.49	303.64	90	29.40
Oberwiesenthal . . .	3.45	5	11.5	27	-2.0	300.56	1	309.09	O	9	293.31	S	2.23	298.33	82	63.93
Torgau . . . . .	6.98	3	14.5	16	1.4	331.86	1	341.78	O	10	323.15	SW	2.99	328.87	81	31.23
Halle . . . . .	6.84	3	13.8	16	0.7	332.22	1	342.30	NO	10	323.15	WSW	2.94	329.28	81	22.07
Großbreitenbach . .	4.60	5	12.8	16	-1.7	311.35	1	319.99	NO 1	26	302.91	SW	2.63	308.72	87	107.43
Erfurt . . . . .	6.57	5	14.5	16	-0.3	327.89	1	337.19	O	9	319.05	SW	.	.	.	28.39
Mühlhausen . . . . .	6.76	5	13.6	16	0.0	327.82	1	337.52	N	10	318.83	SW	2.95	324.87	81	38.50
Gotha . . . . .	6.21	5	14.3	16	-0.5	323.17	1	332.48	NNW	9	314.62	S	2.78	320.39	81	32.20
Langensalza . . . .	6.68	5	14.0	16	1.1	329.09	1	338.76	.	9	320.19	.	.	.	.	24.38
Wernigerode . . . .	6.06	3	13.6	27	-1.3	326.09	1	336.50	NO 1	10	316.76	SW 2	2.79	323.30	82	38.11
Heiligenstadt . . . .	6.17	4	13.9	16	-0.2	325.61	1	335.24	O	10	316.66	W	2.74	322.87	79	47.37
Göttingen . . . . .	6.48	4	13.3	26	0.5	325.50	1	339.08	NO	9	320.35	SW	3.25	326.25	89	31.51
Clausthal . . . . .	4.54	4	12.4	15	-1.0	313.76	1	323.51	N	9	305.07	SW	2.71	311.05	90	73.75
Harzigerode . . . . .	4.94	3	12.4	16	0.8	318.81	1	328.72	NQ	10	309.06	SW	2.68	316.13	85	28.68
Braunschweig . . . .	6.90	3	13.2	15	3.4	332.25	1	342.88	O	9	322.92	SW 2	2.98	329.27	81	31.02
Hannover . . . . .	7.38	3	14.0	15	2.0	332.79	1	343.82	NO	9	323.58	SW	3.16	329.83	81	29.88
Kassel . . . . .	6.86	3	13.5	16	-0.3	328.67	1	338.33	NNO 0	9	318.50	S 2	3.14	325.53	86	38.22
Altmorschen . . . . .	6.72	5	16.5	16	-0.2	327.84	1	337.40	N	9	318.92	W 1	2.97	324.87	82	59.63
Marburg . . . . .	6.45	4	15.9	12	-3.4	326.20	1	335.16	N	9	317.29	SW	3.09	323.11	87	36.52
Fulda . . . . .	6.48	10	16.5	16	-0.5	321.49	1	330.60	NO	26	313.68	SO	2.94	318.55	83	50.36
Elsfleth . . . . .	6.47	1	12.7	11	2.6	334.53	1	345.72	O	9	324.35	SSW 2	3.25	331.28	90	41.88
Oldenburg . . . . .	6.72	1	12.6	16	2.8	334.46	1	345.45	O	9	324.13	SW	3.34	331.12	91	36.12
Jever . . . . .	6.98	1	12.8	28	3.0	331.74	1	343.19	OSO	9	320.78	SW	3.40	328.34	91	59.01
Wilhelmshafen . . . .	7.38	1	13.0	11	3.3	333.23	1	344.20	OSO	9	323.25	W	.	.	.	49.41
Weser Leuchthurm . .	7.93	3	11.6	28	5.4	333.68	1	345.05	OSO	9	323.48	WSW	.	.	.	28.65
Emden . . . . .	7.02	1	13.0	11	2.6	334.67	1	345.93	NO	9	324.91	WNW	3.34	331.33	90	56.70
Lingen . . . . .	7.06	3	13.4	10	3.0	333.86	1	344.46	SO	9	324.24	WSW	3.37	330.49	90	36.71
Löningen . . . . .	6.61	1	13.4	11	3.1	334.15	1	345.15	O	9	324.35	SW	3.20	330.95	88	38.18
Münster . . . . .	7.45	4	15.5	11	2.4	333.58	1	344.36	NO	24	325.02	S	3.48	330.10	90	53.02
Gütersloh . . . . .	7.02	3	15.0	15	1.6	332.31	1	342.43	OSO	9	322.95	SW	3.12	329.18	85	45.90
Olsberg . . . . .	6.23	5	15.0	15	-0.2	322.80	1	332.06	OSO	9	314.59	SW	2.78	320.02	80	78.76
Arnsberg . . . . .	6.74	4	15.2	15	0.0	328.66	1	338.21	O	9	319.58	SSW	2.96	325.70	82	66.62
Cleve . . . . .	7.12	3	14.8	16	1.2	333.77	1	343.72	O	9	324.19	SW 4	3.21	330.56	86	56.27
Crefeld . . . . .	7.67	3	15.6	16	2.6	334.16	1	343.51	NO	9	325.08	SW	3.26	330.90	84	61.40
Aachen . . . . .	7.55	4	15.6	15	0.8	331.88	1	337.44	O	9	320.33	WSW	3.18	328.70	83	70.83
Cöln . . . . .	8.12	1	16.7	26	-0.5	335.35	1	342.44	O	9	324.62	W	3.44	329.91	84	55.20
Laach . . . . .	6.82	5	13.8	16	0.0	324.71	1	333.36	O	9	315.98	SW	2.91	321.80	80	56.88
Boppard . . . . .	7.65	1	13.2	16	1.6	332.13	1	340.57	NO	9	323.54	W	.	.	.	64.20
Trier . . . . .	7.54	4	15.5	12	0.8	328.40	1	336.50	NO	9	320.19	SW	3.19	325.21	83	67.82
Birkenfeld . . . . .	5.84	5	15.3	12	4.3	320.94	1	328.50	O	9	312.82	SW	2.91	318.01	85	111.68
Dürkheim . . . . .	8.16	6	16.9	16	1.4	331.26	1	338.47	N	9	323.02	SW	3.28	327.98	78	3.62
Frankfurt a. M. . . .	7.30	4	15.0	12	0.8	332.73	1	341.23	ONO	9	323.81	SW	.	.	.	55.35
Wiesbaden . . . . .	7.24	5	15.0	16	0.6	331.63	1	339.94	NO 1	9	322.96	SW 1	3.05	328.58	80	46.56
Hanau . . . . .	7.51	5	16.0	16	-0.3	331.92	1	340.33	O	9	323.17	SW	3.15	328.77	82	56.87
Darmstadt . . . . .	7.65	4	15.0	16	0.8	330.59	1	338.75	ONO	9	322.09	SW	3.44	327.15	81	64.52
Hechingen . . . . .	6.55	6	14.8	12	-0.8	317.58	2	324.48	N	9	310.58	WSW	2.70	314.88	76	42.38
Hobenzollern . . . . .	5.37	6	12.4	10	-0.2	303.87	2	310.05	O	9	295.98	SW	2.65	301.12	81	27.08
Stuttgart . . . . .	8.40	8	16.0	12	1.5	326.48	2	334.2	N	9	318.9	SW 2	3.21	300.66	77	44.58
Canstadt . . . . .	7.62	8	16.4	12	1.0	327.99	2	335.2	Still	9	319.5	SW	3.30	300.57	83	38.85
Heilbronn . . . . .	6.63	8	15.0	19	0.5	329.98	2	337.4	NO	9	322.1	SW	3.36	324.63	85	63.33
Freudenstadt . . . . .	5.35	6	14.0	12	-1.8	308.69	2	314.6	SO	9	302.7	W	2.68	327.30	82	215.67
Calw . . . . .	5.95	6	15.1	12	-1.0	323.55	2	329.7	NO	9	316.1	W	2.87	305.82	84	66.42
Ulm . . . . .	6.38	6	14.2	12	-1.8	318.28	2	325.2	NO	9	311.2	SW 2	2.81	315.47	80	44.08
Schopfloch . . . . .	5.42	6	14.7	12	-2.0	307.13	2	313.4	O 2	9	300.1	SW 3	2.81	304.32	86	41.02
Heidenheim . . . . .	5.72	6	14.0	18	-2.0	317.44	1	324.3	O	9	310.1	S 2	2.77	314.67	83	59.75
Issny . . . . .	5.55	8	13.3	12	-0.6	310.04	1	316.0	O	10	304.1	W 1	2.66	307.38	81	118.55
Friedrichshafen . . .	7.32	2	13.5	12	0.5	321.17	1	326.8	W	24	315.0	W 2	2.95	318.22	77	52.17
Mergentheim . . . . .	7.62	4	13.5	12	1.5	327.65	2	334.7	O	9	319.8	SW	3.10	324.50	85	58.08
Biberach . . . . .	6.25	6	15.0	19	-1.5	316.06	1	322.0	NO	9	307.8	SW	2.82	313.24	81	57.50
Hohenheim . . . . .	7.18	6	18.6	12	1.4	320.41	1	327.4	O	9	312.7	SW	3.05	317.36	81	36.50
Meersburg . . . . .	7.18	1	12.8	12	2.1	319.78	2	325.96	NO	9	313.14	SSW	3.18	316.60	82	56.74
Höchenschwand . . . .	4.52	1	8.5	11	-0.5	298.73	1	304.52	ONO	9	292.66	SW	2.63	296.10	86	227.55
Villingen . . . . .	5.00	5	13.7	12	-3.4	309.42	1	315.63	NO	9	302.59	SW	2.68	306.74	85	53.20
Schweigmat . . . . .	6.74	5	13.8	11	1.3	.	.	.	.	.	.	.	.	.	.	131.22
Schopfheim . . . . .	7.32	6	14.9	12	-1.2	.	.	.	.	.	.	.	.	.	.	109.89
Freiburg . . . . .	8.56	8	15.7	12	2.7	325.56	2	331.94	N	9	318.55	SW	3.16	322.40	74	81.88
Baden . . . . .	7.46	1	13.9	12	1.8	328.39	2	335.22	O	9	320.55	SW	3.35	325.04	85	96.68
Carlsruhe . . . . .	7.50	6	15.1	16	1.4	331.74	1	339.21	NO	9	324.36	SW	3.27	328.47	82	74.83
Mannheim . . . . .	7.97	6	16.3	12	2.0	332.19	1	339.92	N	9	323.56	SW	3.22	328.97	79	43.75
Buchen . . . . .	5.57	5	13.3	16	-0.7	323.57	1	332.03	O	9	316.29	SW	3.05	320.52	88	85.74
Werthheim . . . . .	6.73	6	14.2	16	0.6	.	.	.	.	.	.	.	.	.	.	63.62
Badenweiler . . . . .	.	.	.	.	.	322.25	1	326.62	NW	9	319.94	S	.	.	.	51.07

Namen der Stationsorte.	Mittlere monatliche Temperatur.	Thermometer-				Mittlerer monatlicher Barometerstand.	Barometer-						Dunst- druck. Pariser Linien.	Druck der trocken- nen Luft.	Rela- tive Feuch- tigkeit. pCt.	Monat- liche Nieder- schläge in Pariser Linien.
		Maximum.		Minimum.			Maximum.			Minimum.						
		Tag.	Stand.	Tag.	Stand.		Tag.	Stand.	Wind.	Tag.	Stand.	Wind.				
Memel . . . . .	3.62	12	7.4	30	-4.8	335.67	2	341.88	NO	12	330.17	SO	.	.	.	.
Tilsit . . . . .	2.69	12	7.0	30	-5.0	336.23	3	341.73	N	11	330.97	SSO	2.36	333.87	92	9.80
Claussen . . . . .	2.51	21	8.8	30	-6.1	330.78	6	334.49	W <sub>1,2</sub>	12	325.64	S <sub>1</sub>	2.31	328.47	90	6.60
Königsberg . . . . .	2.79	23	8.3	30	-4.5	335.77	3	341.60	NO	12	330.24	S	2.31	333.46	88	15.78
Hela . . . . .	4.51	23	7.7	30	-1.6	.	.	.	.	.	.	.	.	.	.	.
Danzig . . . . .	.	.	.	.	.	.	.	.	.	.	.	.	.	.	.	.
Conitz . . . . .	2.25	23	8.3	30	-5.9	330.16	3	336.04	ONO	12	323.25	SSW	2.25	327.91	90	5.33
Lauenburg . . . . .	3.39	23	8.5	30	-4.0	.	.	.	.	.	.	.	.	.	.	.
Cöslin . . . . .	2.98	23	9.0	30	-2.9	335.37	2	341.89	NO <sub>1</sub>	12	328.10	W <sub>3</sub>	.	.	.	12.39
Regenwalde . . . . .	3.40	23	9.0	30	-2.0	333.03	2	339.80	N <sub>o</sub>	11	325.24	SO <sub>o</sub>	2.78	330.25	87	8.87
Stettin . . . . .	3.76	23	9.5	15	-0.5	336.03	2	343.04	NNO	12	328.39	SW	2.38	333.65	84	6.26
Putbus . . . . .	3.65	23	8.5	30	-0.5	333.12	2	340.54	N	12	325.35	W	2.38	330.74	85	10.61
Wustrow . . . . .	3.88	24	8.6	30	0.0	335.90	2	343.51	.	12	327.67	.	2.45	333.45	86	10.45
Marnitz . . . . .	3.34	23	9.0	17	-0.6	.	.	.	.	.	.	.	2.37	.	87	12.70
Rostock . . . . .	3.86	23	9.1	17	0.5	334.80	2	342.10	.	12	326.90	.	2.49	332.31	87	12.50
Poel . . . . .	.	.	.	.	.	.	.	.	.	.	.	.	.	.	.	.
Schwerin . . . . .	3.43	23	8.5	17	-0.2	334.05	2	341.81	.	12	325.54	.	2.41	331.64	88	.
Schönberg . . . . .	.	.	.	.	.	.	.	.	.	.	.	.	.	.	.	.
Kiel . . . . .	4.09	25	8.4	30	0.4	335.18	2	343.60	NNO	13	325.65	SW	2.58	332.60	90	25.67
Hamburg . . . . .	4.55	25	10.8	30	-1.0	334.76	2	342.82	NO	12	325.73	S	2.49	332.27	82	16.79
Neumünster . . . . .	3.44	25	9.5	30	-3.5	336.03	2	344.30	NO	12	327.40	SO	2.45	333.58	89	20.53
Altona . . . . .	4.48	25	10.7	3	0.5	335.67	2	343.81	NO	12	326.46	S	2.52	333.15	83	17.52
Glückstadt . . . . .	3.86	4	8.0	30	-0.6	335.50	30	343.00	O	12	327.00	SW	3.00	333.50	91	18.87
Meldorf . . . . .	.	.	.	.	.	.	.	.	.	.	.	.	.	.	.	.
Segeberg . . . . .	3.60	25	8.9	6	-0.8	333.69	2	341.91	N	12	324.64	SO	2.44	331.25	88	17.47
Hadersleben . . . . .	3.85	25	8.7	30	-3.0	334.42	2	443.44	NO	13	324.36	S	2.51	331.91	88	35.68
Neustadt . . . . .	3.77	23	9.0	30	-1.0	334.74	30	342.50	NO	12	326.10	S	2.57	332.17	91	13.73
Lübeck . . . . .	3.63	23	8.7	6	-1.3	334.86	2	331.03	NO	12	325.88	SSW	2.52	332.34	90	20.44
Flensburg . . . . .	4.06	27	9.5	11	0.2	334.93	30	343.37	NO	12	325.67	SW	2.56	332.37	87	28.63
Husum . . . . .	3.81	4	8.0	30	-2.8	335.40	30	343.99	NO	12	326.92	SW	2.65	332.75	93	36.48
Apenrade . . . . .	3.91	25	10.5	30	-0.6	333.13	2	341.70	O	13	324.30	S	2.55	330.58	89	48.96
Oldesloe . . . . .	3.84	.	9.1	.	-2.8	334.88	2	342.20	NO	12	326.95	SW	2.46	332.42	86	14.96
Eutin . . . . .	3.79	25	7.8	30	-1.0	332.55	30	340.62	NO	12	324.06	S	2.45	330.10	87	20.48
Gram . . . . .	3.30	4	9.1	3	-2.9	333.08	30	342.66	NO	13	322.98	S	2.60	330.48	95	33.06
Tondern . . . . .	3.44	25	7.3	29	-2.0	334.83	30	344.27	N	13	325.63	W	2.58	332.25	93	43.06
Cappeln . . . . .	3.86	25	8.8	30	1.8	334.67	30	343.41	NO	12	326.04	S	2.64	332.03	92	24.98
Cuxhaven . . . . .	3.94	25	9.3	30	-1.0	335.37	30	343.98	NO <sub>2</sub>	12	325.86	SSO	2.61	332.76	91	21.67
Otterndorf . . . . .	3.89	25	9.6	30	-1.1	335.19	30	343.74	NO	12	325.65	S	2.58	332.61	90	19.27
Lüneburg . . . . .	3.92	25	9.7	3	-1.8	335.38	30	342.99	N <sub>1</sub>	12	326.48	SSO <sub>o.5</sub>	2.43	332.95	87	20.18
Hinrichshagen . . . . .	3.22	23	9.3	30	-4.0	332.13	2	339.12	NO <sub>1</sub>	12	324.15	S <sub>1</sub>	2.38	329.75	88	4.67
Berlin . . . . .	4.41	23	10.6	30	-0.4	335.34	2	341.76	N <sub>1</sub>	11	327.66	SO <sub>1</sub>	1.80	333.54	79	12.31
Frankfurt a. O. . . . .	3.80	23	12.0	18	-1.2	334.58	2	341.17	N <sub>1</sub>	11	326.64	SO <sub>1</sub>	2.38	332.20	85	4.62
Posen . . . . .	3.81	23	9.5	30	-2.2	333.82	5	339.42	NW	11	326.54	SO	2.46	331.36	80	2.55
Bromberg . . . . .	3.17	23	10.0	18	-2.5	334.98	3	340.15	NO	12	327.46	W	2.30	332.68	86	2.89
Ratibor . . . . .	3.39	22	10.0	30	-2.2	327.49	5	329.69	N	11	320.32	SW	.	.	.	24.66
Bunzlau . . . . .	3.27	23	10.6	7	-2.0	329.83	5	335.50	W	11	322.11	SO	.	.	.	5.13
Zechen . . . . .	3.65	23	9.2	30	-2.8	332.77	5	338.34	W <sub>o</sub>	11	320.36	SO <sub>o</sub>	2.40	330.37	85	3.76
Breslau . . . . .	4.09	23	10.9	30	-2.6	331.10	5	336.64	W	11	323.70	SO	2.37	328.73	81	4.94
Eichberg . . . . .	3.42	23	10.0	30	-2.3	323.23	5	328.54	SW	11	315.40	S	2.20	321.03	79	13.84
Görlitz . . . . .	3.75	23	9.5	30	-1.4	327.16	5	332.90	NW	11	319.85	SO	2.33	324.83	82	8.53
Wang . . . . .	1.60	25	7.5	30	-7.5	302.85	5	307.60	NW	11	295.90	SW	.	.	.	19.02
Gohrisch . . . . .	3.31	23	11.4	6	-3.2	.	.	.	.	.	.	.	2.40	.	88	8.00
Riesa . . . . .	3.57	23	12.9	6	-2.0	.	.	.	.	.	.	.	2.36	.	85	4.97
Leipzig . . . . .	3.34	23	11.3	6	-2.2	332.20	2	337.97	NNO	12	324.86	SW	2.33	329.87	86	10.56
Dresden . . . . .	4.00	23	12.9	7	-3.0	331.98	5	338.12	NW	11	324.48	SO	2.27	329.71	79	11.59
Zwenkau . . . . .	3.60	23	11.3	6	-2.0	.	.	.	.	.	.	.	2.27	.	81	11.10
Döbeln . . . . .	3.75	23	11.4	30	-1.6	329.27	5	335.37	N	11	321.96	WNW	2.27	327.00	81	5.40
Wernsdorf . . . . .	3.43	23	10.4	6	-1.3	.	.	.	.	.	.	.	2.32	.	84	7.26
Gröditz . . . . .	3.66	23	11.5	30	-2.9	328.64	5	334.52	W	11	321.16	S	2.27	326.37	81	9.17
Bautzen . . . . .	3.81	23	10.4	30	-1.2	328.10	6	335.56	NO	11	320.73	SSW	2.33	325.77	82	5.09
Tharand . . . . .	3.26	23	11.6	7	-3.0	328.20	3	333.67	.	11	320.83	.	2.13	326.07	79	11.53
Zittau . . . . .	4.06	23	9.2	13	-1.5	327.12	5	332.93	N	11	319.63	W	2.38	324.74	82	9.67
Zwickau . . . . .	3.31	23	11.2	7	-2.8	325.81	5	331.37	NW	11	318.67	WSW	2.28	323.53	84	12.61
Chemnitz . . . . .	3.98	23	10.8	7	-2.0	324.64	5	330.56	N	11	317.44	WNW	2.16	322.48	75	10.63
Königstein . . . . .	2.93	23	8.9	30	-2.2	322.58	5	328.34	NW	11	315.58	SSO	2.16	320.42	82	4.81
Plauen . . . . .	2.94	23	10.4	7	-2.2	321.89	5	327.44	NW	11	314.74	S	2.16	319.73	81	15.54
Hinter-Hermsdorf . . . . .	2.54	23	9.1	15	-3.3	.	.	.	.	.	.	.	2.21	.	87	14.57
Grüßenburg . . . . .	2.36	23	9.8	7	-5.0	.	.	.	.	.	.	.	2.03	.	81	12.89
Freiberg . . . . .	2.89	23	9.5	30	-2.5	320.89	5	326.78	WNW	11	313.76	SW	2.09	318.20	80	13.06
Elster . . . . .	1.93	23	8.8	14	-5.8	317.32	5	322.83	WNW	11	310.30	SSO	2.10	315.22	88	21.51
Annaberg . . . . .	2.05	25	8.5	30	-4.0	312.90	5	318.36	NW	11	306.02	NNO	2.00	310.90	82	16.12
Rehfeld . . . . .	0.82	23	7.0	14	-5.0	309.75	5	315.30	NW	11	302.79	NO	2.07	307.68	93	23.33
Georgengrün . . . . .	1.05	25	8.3	13	-4.5	.	.	.	.	.	.	.	1.92	.	87	35.93

November 1870.

Namen der Stationsorte.	Mittlere monatliche Temperatur.	Thermometer-				Mittlerer monatlicher Barometerstand.	Barometer-						Dunstdruck. Pariser Linien.	Druck der trocknen Luft.	Relative Feuchtigkeit. pCt.	Monatliche Niederschläge in Pariser Linien.
		Maximum.		Minimum.			Maximum.			Minimum.						
		Tag.	Stand.	Tag.	Stand.		Tag.	Stand.	Wind.	Tag.	Stand.	Wind.				
Reitzenhain . . . . .	0.43	23	7.2	30	-4.5	306.51	5	311.82	N	11	299.73	S	1.96	304.55	93	17.06
Oberwiesenthal . . . . .	0.19	25	7.3	7	-6.4	300.74	5	306.06	N	11	294.19	SW	1.77	298.97	86	22.21
Torgau . . . . .	4.20	23	10.8	30	-0.1	332.82	5	339.12	O	11	325.29	S	2.51	330.31	86	16.66
Gardelegen . . . . .	3.49	23	10.0	30	-1.0	.	.	.	.	.	.	.	.	.	.	.
Halle . . . . .	3.90	23	10.8	6	-1.6	333.10	3	339.23	N	12	325.33	SO	2.39	330.71	84	6.93
Großbreitenbach . . . . .	1.82	25	8.0	30	-3.2	311.66	5	317.15	NNW <sub>1</sub>	12	304.39	SW <sub>3</sub>	2.13	309.53	89	38.88
Erfurt . . . . .	4.08	25	12.5	7	-1.8	328.77	5	334.85	NNW	12	320.92	NW	.	.	.	9.86
Mühlhausen . . . . .	4.36	25	10.6	7	-1.2	328.52	5	334.73	N	12	320.30	SW	2.33	326.19	83	9.30
Gotha . . . . .	3.58	25	10.9	30	-2.6	323.83	3	329.75	ONO	12	315.95	SW	2.35	321.58	80	9.88
Langensalza . . . . .	3.86	23	10.5	7	-1.8	329.90	2	336.31	.	12	329.77	.	.	.	.	11.25
Wernigerode . . . . .	3.76	25	12.5	7	-3.0	326.88	2	333.61	N <sub>1</sub>	12	318.79	S <sub>1</sub>	2.25	324.63	80	11.19
Heiligenstadt . . . . .	3.76	23	9.8	7	-2.2	326.30	2	332.73	NO	11	318.82	S	2.21	324.09	78	11.50
Göttingen . . . . .	3.89	25	9.5	7	-1.5	330.55	2	336.48	N <sub>1</sub>	12	321.85	SW <sub>1</sub>	2.50	328.05	87	11.36
Clausthal . . . . .	2.10	26	8.6	30	-3.3	314.34	2	320.48	NNO	12	306.11	S	2.18	312.16	89	28.84
Harzigerode . . . . .	2.49	26	9.7	30	-1.8	319.48	5	325.77	NNW	12	311.50	SSO	2.21	317.27	87	9.46
Braunschweig . . . . .	4.53	25	10.2	30	0.4	333.24	2	340.31	.	12	324.85	S	2.43	330.81	80	8.66
Hannover . . . . .	4.70	25	10.4	30	-0.7	333.80	2	341.22	NW	12	325.23	SO	2.45	331.35	81	9.58
Kassel . . . . .	4.12	23	9.8	4	-1.2	329.71	5	335.68	NO <sub>0</sub>	11	321.00	S <sub>1</sub>	2.53	327.18	84	12.30
Altmorschen . . . . .	4.05	23	10.5	4	-1.8	328.48	3	334.51	NNO	12	321.05	W <sub>4</sub>	2.41	326.07	83	11.74
Marburg . . . . .	3.40	23	9.5	7	-2.8	326.75	5	332.84	W <sub>1</sub>	11	319.33	S <sub>1</sub>	2.46	324.29	90	23.55
Fulda . . . . .	3.43	23	10.1	7	-2.5	322.17	5	328.11	S	12	315.48	SW	2.35	319.82	85	16.53
Elsfleth . . . . .	3.65	25	11.0	6	-1.4	335.51	2	343.68	ONO	12	326.60	S <sub>2-3</sub>	2.57	332.94	91	22.27
Oldenburg . . . . .	3.91	25	12.5	6	-1.3	335.45	2	343.49	NO	12	326.76	W	2.64	332.80	91	23.80
Jever . . . . .	4.06	25	10.4	5	-1.0	333.10	30	341.49	NO	12	324.02	SW	2.70	330.40	93	31.77
Wilhelmsbafen . . . . .	4.24	25	10.2	30	-0.7	334.24	2	342.26	NNO	12	325.98	SSW	.	.	.	26.69
Weser Leuchtturm . . . . .	4.49	25	7.8	30	0.8	334.48	2	343.02	NO	12	324.45	SW	.	.	.	10.05
Emden . . . . .	3.92	25	9.2	3	-1.0	335.90	30	344.29	NO	12	327.55	NW	2.62	333.28	92	45.75
Lingen . . . . .	3.92	25	12.3	3	-1.3	334.71	30	342.65	O <sub>2</sub>	12	326.37	NW <sub>1</sub>	2.63	332.08	89	24.71
Löningen . . . . .	3.71	25	11.7	6	-1.6	335.06	3	343.01	NO	12	326.36	S	2.57	332.49	90	16.45
Münster . . . . .	4.56	25	13.0	30	-2.0	333.72	2	341.19	NW	12	325.44	SW	2.67	331.05	88	17.51
Gütersloh . . . . .	4.12	25	12.0	30	-1.6	333.06	2	340.32	NO	12	324.56	WSW	2.47	330.59	85	12.40
Olsberg . . . . .	3.74	25	11.0	4	-1.6	323.23	2	329.75	O	12	315.68	WSW	2.23	321.00	79	22.25
Arnsberg . . . . .	4.08	26	12.4	30	-2.1	329.30	2	336.40	ONO	12	321.66	W	2.41	326.89	83	19.12
Cleve . . . . .	4.08	25	12.4	30	-1.7	334.83	30	341.92	NO <sub>1</sub>	15	326.70	SW <sub>4</sub>	2.59	332.24	89	29.42
Crefeld . . . . .	4.39	25	12.8	30	-1.6	331.79	3	342.01	NO	11	327.58	NW	2.52	332.27	84	23.70
Aachen . . . . .	3.90	25	12.6	30	-1.7	329.20	30	335.92	O	11	322.75	NW	3.01	326.19	85	42.23
Cöln . . . . .	4.92	1	10.5	30	-1.5	334.12	2	340.95	NO	10	326.66	NW	2.68	331.44	85	11.40
Laach . . . . .	3.79	25	10.6	7	-2.2	324.93	2	331.42	NNO	11	317.40	NNO	2.31	322.62	83	21.83
Boppard . . . . .	4.71	25	10.8	1	-0.8	332.33	4	338.25	OSO	11	325.09	W	.	.	.	25.65
Trier . . . . .	4.77	25	11.8	7	-1.2	328.71	5	334.49	NO	10	321.15	S	2.50	326.21	81	30.65
Birkenfeld . . . . .	2.88	25	10.0	7	-7.0	321.01	5	326.63	O	10	313.87	SW	2.34	318.67	88	46.27
Dürkheim . . . . .	4.57	23	11.0	6	-0.8	331.73	5	337.08	SW	10	324.41	.	2.61	329.12	85	6.10
Frankfurt a. M. . . . .	4.06	23	11.0	14	-1.6	333.23	30	338.97	NO <sub>2</sub>	11	326.15	SW <sub>1</sub>	.	.	.	16.72
Wiesbaden . . . . .	4.25	23	10.8	14	-1.2	332.09	30	327.92	NO <sub>1</sub>	11	324.65	SW <sub>1</sub>	2.38	329.71	81	25.37
Hanau . . . . .	4.29	23	11.9	7	-2.6	332.32	5	338.30	NO	11	324.84	SW	2.49	329.83	83	12.72
Darmstadt . . . . .	4.60	23	11.6	30	-1.1	331.04	5	336.74	O	11	323.46	SW	2.45	328.59	81	14.98
Hechingen . . . . .	2.57	23	9.0	8	-2.4	317.25	3	322.51	O	10	310.76	WSW	2.16	315.09	85	20.41
Hohenzollern . . . . .	1.59	26	10.0	7	-4.8	303.42	5	305.29	O	11	297.23	NW	2.07	301.35	89	22.72
Stuttgart . . . . .	4.55	23	11.0	6	-1.5	326.71	5	332.2	NO	11	320.3	SW	2.49	324.22	82	13.25
Cannstadt . . . . .	4.02	23	11.9	6	-1.8	328.05	5	333.7	SO	11	321.2	SW	2.51	325.94	86	13.63
Heilbronn . . . . .	3.94	23	11.0	7	-1.5	330.15	5	335.1	N	11	322.8	NO	2.88	327.27	99	12.75
Freudenstadt . . . . .	2.01	26	9.5	9	-3.5	308.07	5	312.3	NW	10	303.3	O	2.05	306.02	84	72.83
Calw . . . . .	2.56	23	10.2	13	-3.8	323.65	5	328.6	NO	11	316.8	SW	2.30	321.35	87	27.08
Ulm . . . . .	1.84	23	8.1	30	-2.3	318.34	5	323.7	NO	11	311.5	Still	2.23	316.11	94	13.59
Schopfloch . . . . .	1.22	25	11.2	8	-5.8	306.91	5	311.4	O <sub>2</sub>	11	300.8	W <sub>2</sub>	2.14	304.77	95	36.88
Heidenheim . . . . .	1.34	22	8.3	30	-5.0	317.60	5	322.5	NO	11	311.2	SW <sub>2</sub>	2.12	315.48	93	11.42
Issny . . . . .	1.85	25	10.5	12	-5.3	309.38	5	314.5	O	11	303.2	W	1.95	307.43	88	24.77
Friedrichshafen . . . . .	2.90	24	9.0	30	-2.0	320.80	28	324.9	O	11	314.3	W <sub>2</sub>	1.95	318.85	75	2.79
Mergentheim . . . . .	3.14	23	9.8	7	-1.8	327.77	5	332.3	W	11	321.0	NW	2.27	325.50	85	20.21
Biberach . . . . .	1.66	24	9.5	13	-3.5	316.07	5	321.4	NO	11	309.3	NW	2.02	314.05	86	21.25
Hohenheim . . . . .	3.06	23	10.1	7	-1.1	320.30	5	325.6	SO	11	313.6	SW	1.80	318.50	82	23.40
Meersburg . . . . .	2.69	22	7.8	8	-0.7	319.39	5	324.20	.	10	313.10	WNW	2.38	317.01	88	29.26
Höchenschwand . . . . .	0.48	25	9.3	7	-5.6	298.12	4	302.42	.	12	294.35	WSW	1.96	296.16	90	91.54
Villingen . . . . .	1.10	26	9.8	6	-3.8	308.97	5	313.81	.	11	302.59	W	2.08	306.89	91	50.31
Schweigmat . . . . .	2.63	25	9.6	8	-2.8	.	.	.	.	.	.	.	.	.	.	93.81
Schopfheim . . . . .	3.07	22	9.4	6	-3.2	.	.	.	.	.	.	.	.	.	.	60.69
Freiburg . . . . .	4.67	23	11.4	5	-0.1	325.27	5	330.70	.	11	319.04	SW	2.37	322.90	75	76.56
Baden . . . . .	3.96	23	10.2	6	-1.3	328.35	5	333.98	.	10	321.30	SW	2.54	325.81	85	33.40
Carlsruhe . . . . .	3.92	23	10.5	6	-1.0	331.97	5	337.66	.	10	324.94	SO	2.44	329.53	81	34.89
Mannheim . . . . .	4.38	23	10.6	14	0.	332.47	5	338.06	.	10	325.11	S	2.50	329.97	82	7.27
Buchen . . . . .	2.46	23	9.7	14	-1.7	323.84	5	329.86	.	11	317.62	S	2.33	321.51	88	46.31
Wertheim . . . . .	3.23	23	11.4	7	-2.5	.	.	.	.	.	.	.	.	.	.	20.22
Badenweiler . . . . .	3.86	23	9.8	8	-0.7	320.06	5	325.16	.	10	313.68	SW	.	.	.	64.90

Namen der Stationsorte.	Mittlere monatliche Temperatur.	Thermometer-				Mittlerer monatlicher Barometerstand.	Barometer-						Dunst- druck. Pariser Linien.	Druck der trock- nen Luft.	Rela- tive Feuch- tigkeit. pCt.	Monat- liche Nieder- schläge in Pariser Linien.
		Maximum.		Minimum.			Maximum.			Minimum.						
		Tag.	Stand.	Tag.	Stand.		Tag.	Stand.	Wind.	Tag.	Stand.	Wind.				
Memel . . . . .	-6.81	17	3.7	25	-17.0	336.90	31	342.59	S	18	330.89	NO	.	.	.	.
Tilsit . . . . .	-7.70	17	1.6	25	-18.0	337.07	31	342.60	O	18	331.23	SW <sub>1</sub>	0.98	336.09	91	11.16
Claussen . . . . .	-9.13	17	2.2	21	-22.8	331.03	31	336.32	NO o	18	325.56	SO 1-2	0.91	330.12	94	19.72
Königsberg . . . . .	-7.45	16	3.5	25	-19.7	336.59	31	342.80	SO	18	330.53	S	0.96	335.63	85	11.18
Hela . . . . .	-2.49	16	3.7	22	-10.7	.	.	.	.	.	.	.	.	.	.	.
Danzig . . . . .	.	.	.	.	.	.	.	.	.	.	.	.	.	.	.	.
Conitz . . . . .	-5.92	16	4.8	23	-18.6	330.66	31	336.80	NO	18	325.44	W	1.15	329.51	88	15.33
Lauenburg . . . . .	-4.28	16	5.0	31	-17.4	336.00	31	342.53	O o	16	330.04	SW <sub>2</sub>	1.26	334.74	87	25.63
Cöslin . . . . .	-4.68	16	3.9	23	-21.7	336.17	31	342.43	S 1	16	331.05	W <sub>3</sub>	.	.	.	26.00
Regenwalde . . . . .	-4.72	16	8.0	22	-21.8	334.54	31	341.05	O o	16	328.74	SW <sub>2</sub>	1.32	333.22	87	22.33
Stettin . . . . .	-3.41	16	8.1	23	-15.8	336.80	31	343.20	.	16	331.80	.	1.41	335.39	88	11.98
Putbus . . . . .	-2.14	15	5.5	24	-12.3	334.31	1	340.88	N	16	328.13	S	1.42	332.89	81	26.86
Wustrow . . . . .	-2.17	16	5.5	23	-14.5	337.26	1	344.19	.	16	331.02	.	1.52	335.74	88	13.52
Marnitz . . . . .	-3.78	16	7.0	23	-15.0	.	.	.	.	.	.	.	1.35	.	87	11.22
Rostock . . . . .	-2.17	15	6.2	23	-12.2	335.99	1	342.50	.	14	330.10	.	1.59	334.40	87	11.63
Poel . . . . .	.	.	.	.	.	.	.	.	.	.	.	.	.	.	.	.
Schwerin . . . . .	-2.81	15	6.0	24	-13.6	335.12	1	342.13	.	14	328.94	.	1.45	330.67	87	.
Schönberg . . . . .	-2.69	15	6.2	23	-17.4	336.47	1	343.72	.	14	329.94	.	1.49	334.98	88	24.01
Kiel . . . . .	-1.27	15	5.3	23	-7.8	336.86	1	344.62	NO	14	329.90	SW	1.47	335.39	87	13.82
Hamburg . . . . .	-1.55	15	8.9	26	-11.6	336.08	1	343.45	N	16	331.21	NW	1.53	334.55	80	15.92
Neumünster . . . . .	-2.81	14	6.5	31	-17.5	337.35	1	345.20	NO	14	331.50	SO	1.49	335.86	90	10.44
Altona . . . . .	-1.97	15	8.5	26	-12.7	336.90	1	344.44	N	14	330.34	SW	1.60	335.30	90	23.67
Glückstadt . . . . .	-2.27	15	5.4	26	-11.1	337.91	1	344.20	ONO	15	331.50	S	1.59	336.32	89	14.78
Meldorf . . . . .	.	.	.	.	.	.	.	.	.	.	.	.	.	.	.	.
Segeberg . . . . .	-2.54	14	6.3	29	-13.3	335.01	1	342.67	N	14	328.31	S	1.48	333.53	86	20.03
Hadersleben . . . . .	-2.23	15	5.3	29	-11.5	336.41	1	344.46	NO	14	328.66	SO	1.45	334.96	86	32.13
Neustadt . . . . .	-2.29	15	6.0	31	-14.0	336.14	1	343.65	NO	14	329.45	SW	1.56	334.58	91	16.45
Lübeck . . . . .	-2.67	15	5.6	23	-15.2	336.23	1	343.71	NO	14	329.64	SW	1.58	334.65	93	22.75
Flensburg . . . . .	-1.19	15	7.5	23	-9.8	336.40	1	344.14	NO	14	329.38	SO	1.52	334.88	81	16.15
Husum . . . . .	-2.50	15	6.0	31	-13.1	337.21	1	345.15	NO	14	330.03	SW	1.57	335.64	92	25.88
Apenrade . . . . .	-1.54	15	6.5	25	-10.8	335.31	1	343.40	NO	14	328.50	O	1.58	333.73	88	20.17
Oldesloe . . . . .	-2.78	14	7.1	31	-18.2	336.06	1	342.86	NO	14	330.13	SW	1.50	334.56	88	20.36
Eutin . . . . .	-2.30	15	5.2	29	-10.6	334.80	1	341.44	NNO	14	327.47	SSO	1.49	332.69	86	20.15
Gram . . . . .	-2.67	15	4.9	31	-15.2	335.05	1	343.79	NNO	14	327.45	SO	1.54	333.51	96	23.91
Tondern . . . . .	.	.	.	.	.	.	.	.	.	.	.	.	.	.	.	.
Cappeln . . . . .	-1.61	14	7.1	23	-9.2	335.73	1	343.73	NO	14	329.04	SW	1.67	334.06	92	11.15
Cuxhaven . . . . .	-1.67	14	7.4	31	-11.2	336.84	1	344.73	NNO	14	329.86	S <sub>2</sub>	1.62	335.22	89	21.35
Otterndorf . . . . .	-2.04	14	7.7	31	-11.5	336.60	1	344.64	NO	14	329.37	S	1.54	335.06	87	12.68
Lüneburg . . . . .	-3.11	15	6.6	23	-17.7	336.58	1	343.48	NO 1	14	330.58	SSO 1-2	1.46	335.12	88	18.32
Hinrichshagen . . . . .	-4.21	16	7.4	23	-18.4	332.86	1	338.96	NO 1	14	327.57	SW o	1.30	331.56	83	11.50
Berlin . . . . .	-2.90	16	9.0	23	-13.6	335.84	31	341.72	O 1	14	331.15	S 1	1.48	334.36	89	22.78
Frankfurt a. O. . . . .	-4.34	15	7.5	31	-16.8	334.62	31	340.44	W 1	14	330.35	S 1	1.37	333.25	93	19.29
Posen . . . . .	-4.65	16	8.1	31	-16.4	333.84	31	339.83	O	15	329.86	SW 1	1.27	332.57	87	16.02
Bromberg . . . . .	-5.57	16	7.3	24	-17.8	334.98	31	341.33	O	18	330.11	W	1.19	333.79	89	18.40
Ratibor . . . . .	-5.07	16	6.0	23	-17.0	326.90	31	331.92	N	19	323.88	N	.	.	.	21.23
Bunzlau . . . . .	-5.47	16	8.0	31	-18.5	329.66	2	334.74	N	14	326.36	S	.	.	.	30.04
Zechen . . . . .	-4.62	16	9.9	31	-18.8	332.72	31	338.56	N o	14	329.55	S o	1.28	331.44	87	22.62
Breslau . . . . .	-5.36	16	9.5	24	-17.5	330.77	31	336.31	O	28	327.49	NO	1.21	329.55	89	21.96
Landeck . . . . .	.	.	.	.	.	.	.	.	.	.	.	.	.	.	.	.
Eichberg . . . . .	-6.07	16	7.6	25	-21.5	322.66	31	327.56	Still	26	319.64	O	1.19	321.47	93	35.61
Görlitz . . . . .	-5.05	16	7.5	25	-17.5	326.99	31	332.05	O	26	323.90	O	1.27	325.72	91	27.52
Wang . . . . .	-6.69	16	6.5	23	-17.5	301.58	2	306.01	W	26	297.62	W	.	.	.	46.54
Gohrisch . . . . .	-5.20	16	10.0	24	-21.4	.	.	.	.	.	.	.	.	.	.	28.85
Riesa . . . . .	-4.81	16	8.6	24	-21.0	.	.	.	.	.	.	.	.	.	.	24.47
Leipzig . . . . .	-4.53	16	9.8	24	-19.1	322.29	1	338.26	NNO	19	328.47	S	1.37	330.92	91	27.47
Gröditz . . . . .	-5.27	16	11.4	24	-18.5	328.33	2	333.52	NNW	26	325.10	OSO	1.31	327.02	95	17.94
Dresden . . . . .	-4.57	16	11.5	24	-21.0	331.85	1	337.21	N	19	328.26	OSO	1.32	330.53	89	28.38
Tharandt . . . . .	-4.57	16	14.0	24	-21.0	327.88	1	333.52	.	19	324.35	.	1.33	326.55	87	31.28
Zwenkau . . . . .	-4.53	16	9.0	24	-21.0	.	.	.	.	.	.	.	1.36	.	89	26.02
Wernsdorf . . . . .	-4.88	16	8.8	24	-18.8	.	.	.	.	.	.	.	1.33	.	89	28.12
Bautzen . . . . .	-4.96	16	10.0	24	-19.0	327.98	1	333.27	NNW	26	324.73	SO	1.30	326.68	92	21.97
Zittau . . . . .	-4.55	16	6.6	25	-20.5	326.63	1	331.68	NO	19	323.35	N	1.24	325.39	84	34.07
Zwickau . . . . .	-4.78	16	11.2	24	-24.4	325.53	1	330.76	WNW	20	321.37	NNO	1.33	324.20	94	22.28
Chemnitz . . . . .	-4.05	16	9.8	24	-23.0	324.25	1	329.91	NNO	20	320.49	NO	1.29	322.96	81	34.77
Königstein . . . . .	-5.30	16	8.2	24	-18.0	322.10	1	327.18	N	20	318.90	WNW	1.26	330.84	91	43.19
Plauen . . . . .	-4.84	15	8.6	25	-23.0	321.33	1	326.65	NW	20	317.22	NW	1.32	320.01	90	26.73
Hinter-Hermsdorf . . . . .	-5.78	16	4.8	24	-22.0	.	.	.	.	.	.	.	1.24	.	95	42.18
Grüßenburg . . . . .	-5.86	16	8.8	24	-22.8	.	.	.	.	.	.	.	1.26	.	95	27.67
Freiberg . . . . .	-5.06	16	8.8	24	-19.2	320.29	1	325.74	NNW	19	316.81	NW	1.26	319.03	88	25.24
Elster . . . . .	-5.60	15	7.2	25	-23.6	316.37	1	321.78	N	20	312.28	WNW	1.27	315.10	93	26.32
Annaberg . . . . .	-5.46	15	8.5	24	-19.5	311.93	1	317.22	N	25	307.97	SO	1.28	310.65	92	41.43
Rehefeld . . . . .	-7.03	16	5.6	24	-26.0	308.60	1	313.58	NNW	20	303.76	N	1.15	307.45	96	42.52
Georgengrün . . . . .	-6.55	16	6.6	24	-21.0	.	.	.	.	.	.	.	1.22	.	98	43.68



## Fünftägige Wärmemittel für das Jahr 1870.

Namen der Stationsorte.	Januar 1870.						Februar 1870.					
	1-5.	6-10.	11-15.	16-20.	21-25.	26-30.	31-4.	5-9.	10-14.	15-19.	20-24.	25-1.
Memel . . . . .	-0.46	1.75	0.41	-3.67	-2.53	-7.07	-12.71	-14.81	-11.59	-2.19	-2.92	0.53
Tilsit . . . . .	-1.16	0.98	-0.96	-5.02	-4.29	-9.81	-15.08	-17.54	-12.72	-4.36	-3.48	-0.35
Claussen . . . . .	-2.29	0.95	-2.36	-4.43	-4.54	-11.76	-16.89	-19.95	-11.39	-6.89	-4.81	-1.17
Königsberg . . . . .	-0.46	1.73	-0.18	-3.68	-3.10	-7.92	-13.64	-16.36	-12.50	-4.74	-2.97	0.64
Hela . . . . .	0.47	1.54	0.16	-1.87	-1.26	-3.82	-9.43	-10.24	-8.81	-3.23	-3.13	-0.10
Danzig . . . . .	-0.65	1.93	0.39	-1.99	-1.47	-4.79	-13.09	-14.07	-8.69	-3.01	-2.73	0.50
Conitz . . . . .	-1.42	1.40	-0.43	-3.67	-3.55	-4.43	-12.44	-16.33	-11.49	-4.92	-3.51	0.30
Lauenburg . . . . .	0.62	3.05	0.95	-1.73	-1.81	-3.27	-9.83	-12.93	-9.01	-3.57	-2.37	1.65
Cöslin . . . . .	0.24	2.92	0.52	-1.47	-1.58	-1.67	-9.57	-12.58	-8.70	-3.88	-2.61	0.78
Regenwalde . . . . .	0.56	3.08	1.04	-1.14	-1.14	-0.82	-8.24	-12.96	-8.98	-3.46	-1.36	1.54
Stettin . . . . .	0.55	2.44	1.12	-0.81	-1.44	-0.57	-7.42	-12.25	-7.83	-3.36	-1.46	2.05
Putbus . . . . .	0.88	2.65	1.15	0.26	-1.40	-0.14	-5.06	-10.49	-5.96	-3.15	-1.77	0.45
Wustrow . . . . .	1.31	2.75	1.80	0.00	-1.18	0.12	-3.04	-9.86	-5.14	-3.52	-2.05	0.96
Marnitz . . . . .	2.78	3.44	1.35	-0.67	-2.19	-1.02	-3.05	-10.60	-7.50	-3.90	-1.93	2.04
Rostock . . . . .	1.60	3.61	2.00	0.10	-0.81	0.44	-3.02	-9.61	-4.83	-3.11	-1.13	2.34
Poel . . . . .	1.77	3.30	2.03	0.49	-1.37	-0.03	-2.41	-10.41	-5.60	-3.51	-1.48	1.25
Schwerin . . . . .	2.28	3.65	1.80	-0.38	-1.92	-0.62	-2.76	-9.84	-6.19	-3.70	-1.51	2.07
Schönberg . . . . .	2.61	4.14	2.24	-0.67	-2.19	-1.02	-1.85	-8.73	-4.81	-3.10	-1.48	2.80
Kiel . . . . .	3.59	4.31	2.42	0.88	-0.51	0.67	-0.37	-6.57	-4.94	-2.72	-0.68	1.45
Hamburg . . . . .	3.86	4.45	2.47	1.07	-0.61	0.57	-0.81	-7.71	-4.05	-2.08	-0.82	3.95
Neumünster . . . . .	3.09	3.77	1.77	0.41	-1.43	-0.19	-1.29	-8.62	-5.57	-3.45	-1.69	2.66
Altona . . . . .	3.69	4.46	2.60	0.69	-1.10	0.22	-1.20	-8.66	-4.75	-2.67	-0.95	2.87
Glückstadt . . . . .	3.71	4.16	2.51	0.93	-0.69	0.11	-0.27	-6.05	-4.67	-2.45	-0.95	2.51
Meldorf . . . . .	3.21	4.00	2.37	0.51	-0.66	0.03	-0.37	-7.06	-5.11	-2.75	-0.89	3.50
Segeberg . . . . .	2.74	3.85	1.91	0.46	-1.54	-0.07	-1.51	-8.46	-4.93	-3.23	-1.42	2.37
Hadersleben . . . . .	2.90	3.86	2.18	0.26	-1.42	0.04	-0.16	-5.58	-5.86	-2.52	-1.04	1.48
Neustadt . . . . .	2.14	3.42	1.92	0.52	-1.48	-0.02	-1.68	-8.36	-4.96	-3.56	-1.66	1.62
Lübeck . . . . .	2.56	3.93	2.07	0.46	-1.23	-0.06	-1.74	-8.87	-5.02	-3.60	-1.55	2.15
Flensburg . . . . .	3.29	3.87	2.39	0.76	-0.32	0.27	0.22	-5.79	-5.08	-2.32	-1.14	2.26
Husum . . . . .	3.01	3.90	2.07	0.19	-0.65	0.17	-0.67	-7.25	-5.74	-2.73	-0.92	1.96
Apenrade . . . . .	3.05	4.12	2.56	0.05	-0.60	0.21	0.51	-4.93	-5.37	-1.74	-1.47	2.30
Cappeln . . . . .	3.13	3.87	2.11	0.37	-0.79	0.06	-0.41	-6.23	-5.52	-2.66	-1.54	2.18
Eutin . . . . .	2.24	3.88	1.75	0.40	-1.18	-0.01	-1.45	-7.91	-5.12	-3.38	-1.60	2.01
Woltersmühle . . . . .							-1.45	-8.51	-5.93	-4.00	-2.46	1.49
Gram . . . . .	1.80	2.74	1.59	-0.26	-0.91	-0.17	-0.74	-5.36	-5.84	-2.69	-1.85	1.46
Tondern . . . . .	2.12	2.97	1.79	0.01	-0.65	0.11	-0.45	-6.30	-6.20	-2.65	-1.53	0.97
Oldesloe . . . . .	3.15	4.28	2.60	0.01	-1.76	-0.11	-1.59	-8.63	-5.07	-3.31	-1.40	2.40
Cuxhaven . . . . .	3.37	3.79	2.05	0.36	-0.67	-0.34	-0.05	-7.19	-4.93	-3.07	-1.01	3.09
Otterndorf . . . . .	3.42	4.39	2.50	0.55	-0.68	-0.33	-0.05	-7.71	-5.01	-3.08	-1.20	3.17
Lüneburg . . . . .	3.30	4.23	2.27	0.35	-1.87	-0.31	-1.58	-9.26	-5.87	-3.03	-0.91	3.13
Hinrichshagen . . . . .	1.21	3.09	1.03	-1.35	-2.48	-1.35	-5.87	-12.23	-8.00	-4.28	-2.57	1.81
Berlin . . . . .	1.33	4.14	2.04	-0.14	-1.72	-0.66	-3.97	-11.40	-7.35	-2.70	-0.96	2.85
Frankfurt a. O. . . . .	0.21	3.70	1.31	-0.83	-2.28	-1.79	-6.22	-13.34	-8.96	-3.36	-1.55	2.29
Posen . . . . .	-0.25	2.65	0.64	-1.51	-2.76	-3.31	-11.03	-15.53	-9.72	-3.89	-2.49	1.86
Bromberg . . . . .	-1.11	2.60	0.49	-1.94	-2.71	-5.07	-12.69	-16.37	-10.21	-4.77	-2.91	1.40
Ratibor . . . . .	-0.27	2.31	-0.49	-1.38	-3.42	-8.25	-11.30	-18.28	-9.31	-3.92	-2.74	1.51
Bunzlau . . . . .	-0.43	3.72	0.82	-1.49	-3.41	-3.98	-7.94	-15.84	-10.26	-4.00	-1.92	1.59
Zechen . . . . .	-0.63	2.70	0.69	-1.21	-2.58	-3.35	-9.77	-15.71	-9.83	-3.93	-1.99	2.07
Breslau . . . . .	0.07	3.34	0.56	-1.45	-3.52	-4.41	-9.76	-16.25	-9.95	-4.03	-1.91	2.33
Landeck . . . . .	-1.37	2.03	-0.72	-2.44	-5.23	-7.41	-8.32	-18.56	-10.75	-4.95	-3.14	1.42
Wang . . . . .	1.48	1.48	-2.08	-4.76	-7.10	-6.76	-4.42	-10.24	-10.44	-5.56	-5.80	1.90
Eichberg . . . . .	-1.74	3.60	-0.01	-2.24	-4.92	-5.47	-8.66	-13.83	-11.30	-4.55	-2.75	1.95
Görlitz . . . . .	0.77	2.96	0.48	-1.74	-3.71	-3.81	-5.49	-13.69	-10.07	-4.22	-2.24	2.29
Gohrisch . . . . .	0.73	3.90	1.53	-0.72	-3.04	-2.92	-4.51	-12.18	-9.20	-3.93	-1.45	4.69
Riesa . . . . .	0.42	3.59	1.48	-0.87	-3.09	-2.72	-3.96	-11.57	-8.93	-3.84	-1.89	2.53
Leipzig . . . . .	1.37	3.79	1.46	-0.96	-3.10	-2.63	-2.50	-10.52	-8.82	-4.04	-1.48	2.68
Gröditz . . . . .	1.36	3.55	0.80	-1.64	-3.70	-4.01	-4.41	-13.93	-10.05	-4.12	-2.11	2.64
Dresden . . . . .	0.44	4.09	1.98	-0.72	-2.67	-2.41	-3.34	-8.65	-8.64	-3.34	-1.02	3.19
Döbeln . . . . .	2.14	4.61	1.65	-1.44	-3.35	-3.20	-3.03	-10.30	-9.47	-4.41	-1.91	2.64
Zwenkau . . . . .	1.65	4.30	1.81	-1.01	-3.17	-2.65	-2.43	-9.84	-8.91	-4.11	-1.35	2.78
Wermsdorf . . . . .	1.84	3.46	1.08	-1.65	-3.70	-3.18	-3.15	-11.92	-9.58	-4.47	-2.06	2.58
Bautzen . . . . .	0.58	3.14	0.91	-1.80	-3.76	-3.79	-4.68	-10.30	-9.91	-4.04	-1.74	1.64
Zittau . . . . .	0.29	2.57	0.70	-1.46	-3.45	-3.34	-4.31	-12.80	-9.51	-3.76	-2.13	2.59
Zwickau . . . . .	2.77	4.46	1.60	-1.60	-3.77	-3.24	-3.15	-8.47	-8.60	-4.06	-1.90	3.37
Tharandt . . . . .	0.54	3.93	0.98	-1.47	-3.58	-3.31	-3.97	-13.35	-10.28	-4.29	-2.31	2.59
Chemnitz . . . . .	2.60	4.65	1.88	-1.20	-3.19	-2.88	-1.92	-7.22	-8.22	-3.33	-1.65	2.96
Königstein . . . . .	-1.11	1.93	0.31	-2.53	-4.67	-4.51	-4.92	-9.84	-9.57	-4.55	-2.77	1.50
Plauen . . . . .	0.64	3.27	0.83	-2.19	-4.48	-3.82	-3.83	-8.89	-9.43	-4.20	-2.47	2.04
Hinter-Hermsdorf . . . . .	-1.39	1.46	-0.67	-2.78	-4.88	-5.16	-5.43	-10.99	-10.42	-4.69	-3.43	1.14
Grüßenburg . . . . .	1.77	3.36	0.13	-2.69	-4.92	-4.54	-4.45	-11.40	-11.25	-5.31	-3.03	1.52
Freiberg . . . . .	2.07	3.40	0.40	-2.52	-4.50	-4.17	-2.96	-8.84	-9.92	-4.63	-3.07	1.52
Elster . . . . .	-1.05	2.24	-0.11	-2.53	-4.77	-5.33	-4.93	-10.28	-9.18	-4.95	-3.32	0.93
Annaberg . . . . .	2.31	2.86	-0.27	-3.29	-5.33	-5.06	-3.28	-10.18	-9.28	-4.89	-3.83	0.93

Namen der Stationsorte	Januar 1870.						Februar 1870.					
	1-5.	6-10.	11-15.	16-20.	21-25.	26-30.	31-4.	5-9.	10-14.	15-19.	20-24.	25-1.
Rehefeld . . . . .	-1.20	1.20	-1.76	-4.18	- 6.08	- 6.02	-6.50	-11.52	- 9.88	-5.52	-4.58	-0.48
Reitzenhain . . . . .	-0.09	1.54	-1.73	-4.65	- 6.65	- 6.57	-6.95	-12.83	-10.07	-6.16	-5.05	-0.77
Oberwiesenthal . . . . .	1.07	0.91	-2.29	-4.55	- 6.38	- 6.09	-2.59	-11.83	- 9.58	-4.86	-5.40	0.30
Torgau . . . . .	1.28	4.55	1.81	-0.28	- 2.40	- 2.07	-3.14	-10.66	- 8.40	-3.39	-1.28	2.65
Halle . . . . .	2.22	4.46	2.08	-0.54	- 2.58	- 1.72	-1.66	- 9.72	- 8.22	-3.38	-1.24	3.36
Gardelegen . . . . .	2.85	4.41	1.94	-0.22	- 2.39	- 1.44	-1.69	-10.32	- 8.21	-3.14	-1.17	2.83
Großbreitenbach . . . . .	0.86	1.81	-0.89	-3.65	- 6.09	- 4.59	-2.19	- 9.67	-11.01	-5.27	-4.01	2.17
Erfurt . . . . .	3.61	4.93	1.81	-1.20	- 3.37	- 3.16	-3.14	- 9.28	- 8.53	-4.26	-1.35	3.27
Mühlhausen . . . . .	2.45	4.95	2.29	-0.61	- 2.84	- 1.92	-1.71	- 8.18	- 7.89	-3.32	-0.84	2.51
Sondershausen . . . . .	2.42	4.92	1.84	-0.80	- 3.26	- 2.42	-1.68	- 8.61	- 7.89	-3.78	-1.65	2.72
Gotha . . . . .	2.68	4.14	1.09	-2.17	- 4.43	- 3.43	-3.17	- 9.94	- 9.48	-5.04	-2.14	2.94
Wernigerode . . . . .	4.19	4.33	1.49	-1.81	- 3.94	- 2.55	0.59	- 9.93	- 9.71	-4.65	-1.71	4.13
Heiligenstadt . . . . .	3.28	4.62	1.72	-1.40	- 3.70	- 3.10	-0.66	- 8.41	- 8.31	-3.92	-1.51	3.10
Göttingen . . . . .	3.22	4.74	1.88	-0.81	- 3.22	- 2.97	-0.13	- 6.96	- 7.35	-3.53	-1.05	2.59
Clausthal . . . . .	1.77	2.25	-0.65	-3.77	- 5.20	- 3.83	0.09	- 6.89	-10.41	-5.27	-3.67	2.38
Braunschweig . . . . .	3.81	4.75	2.43	-0.29	- 2.28	- 1.17	-0.23	- 8.37	- 7.23	-2.50	-0.88	3.99
Hannover . . . . .	4.40	5.40	2.93	0.13	- 1.99	- 0.82	0.39	- 8.20	- 6.76	-2.21	-0.24	4.19
Kassel . . . . .	3.51	5.06	2.21	0.03	- 2.11	- 2.75	0.40	- 5.34	- 6.37	-2.48	-0.49	2.89
Altmorschen . . . . .	3.00	5.38	2.07	-0.36	- 2.78	- 3.40	-0.33	- 6.20	- 6.80	-2.73	-0.70	2.95
Marburg . . . . .	1.48	4.09	0.97	-0.91	- 3.46	- 3.08	-1.26	- 5.94	- 7.61	-3.24	-1.25	2.76
Fulda . . . . .	6.30	4.48	4.28	-2.86	- 3.59	- 5.18	-1.87	- 6.70	- 8.04	-3.84	-1.61	2.64
Oldenburg . . . . .	4.14	4.51	2.19	0.33	- 1.08	- 0.98	0.65	- 7.26	- 5.54	-2.96	-0.70	3.45
Jever . . . . .	3.60	4.24	2.33	0.59	- 0.32	- 0.42	0.77	- 6.35	- 4.76	-2.65	-0.38	3.95
Wilhelmshefen . . . . .	3.32	4.24	2.08	0.52	- 0.62	- 0.68	0.75	- 6.94	- 4.94	-2.94	-0.82	3.95
Weser Leuchthurm . . . . .	3.15	4.00	2.51	-0.85	- 0.25	- 0.00	0.64	- 6.47	- 4.69	-2.36	-0.31	2.25
Norderney . . . . .	2.81	3.41	2.52	0.93	0.13	- 0.13	1.01	- 6.10	- 4.97	-2.42	-0.30	2.74
Emden . . . . .	3.14	3.85	2.31	0.53	- 0.59	- 0.73	1.18	- 6.10	- 4.97	-2.42	-0.30	2.74
Lingen . . . . .	4.51	4.67	2.55	0.16	- 1.24	- 0.44	2.69	- 4.74	- 5.32	-2.30	-0.20	4.35
Lönningen . . . . .	4.46	4.34	2.34	0.15	- 1.64	- 1.25	1.31	- 6.55	- 5.57	-2.49	-0.46	3.97
Münster . . . . .	5.16	5.45	2.91	0.62	- 1.29	- 0.85	2.81	- 2.61	- 5.37	-1.35	0.02	5.11
Gütersloh . . . . .	4.67	5.00	2.36	-0.13	- 2.45	- 2.35	1.11	- 4.11	- 6.49	-2.47	-0.56	2.77
Olsberg . . . . .	4.36	4.37	1.52	-1.55	- 3.64	- 3.85	1.84	- 4.25	- 7.63	-3.05	-1.17	3.98
Arnsberg . . . . .	5.11	4.88	2.03	-0.61	- 3.03	- 3.19	2.89	- 2.45	- 7.01	-3.07	-1.04	5.21
Cleve . . . . .	4.84	4.66	2.68	0.25	- 1.23	- 0.64	2.77	- 1.74	- 5.81	-1.97	-0.02	5.33
Crefeld . . . . .	4.87	5.31	3.10	0.30	- 1.43	- 0.49	2.49	- 2.00	- 5.71	-2.50	0.18	5.38
Aachen . . . . .	5.71	5.07	2.63	-0.21	- 2.11	- 1.35	5.22	- 0.21	- 6.37	-3.21	-0.49	6.26
Cöln . . . . .	4.91	5.86	3.22	0.98	- 1.27	0.22	2.41	- 2.11	- 4.72	-1.71	0.05	4.42
Laach . . . . .	3.17	4.68	1.94	0.23	- 2.07	- 2.50	0.80	- 3.97	- 6.16	-2.63	-1.35	4.45
Boppard . . . . .	4.31	5.94	3.11	0.73	- 1.57	- 2.36	1.10	- 3.79	- 5.73	-1.71	0.00	4.49
Trier . . . . .	4.13	5.67	2.85	0.91	- 1.53	- 1.87	2.04	- 2.19	- 5.68	-1.89	-0.35	4.66
Birkenfeld . . . . .	2.29	4.02	1.18	-1.27	- 3.73	- 3.59	-0.44	- 5.56	- 7.35	-3.22	-1.96	2.45
Kreuznach . . . . .	0.70	5.30	2.86	0.52	- 2.01	- 2.88	-0.96	- 4.54	- 5.02	-1.76	0.12	3.87
Dürkheim . . . . .	1.88	5.77	2.70	0.54	- 2.26	- 3.24	-0.52	- 4.49	- 5.83	-1.53	0.31	4.45
Frankfurt a. M. . . . .	1.06	5.10	1.94	0.21	- 2.45	- 2.87	-0.45	- 5.11	- 6.20	-2.39	-0.44	4.11
Wiesbaden . . . . .	0.99	4.82	1.77	1.14	- 1.98	- 2.73	-0.37	- 4.42	- 4.77	-1.23	-0.41	3.18
Hanau . . . . .	2.11	5.65	2.43	0.59	- 2.13	- 2.97	-0.26	- 4.91	- 5.77	-2.00	-0.17	4.52
Darmstadt . . . . .	2.78	5.37	2.51	0.49	- 2.30	- 2.57	-0.02	- 5.17	- 5.73	-1.80	-0.29	4.72
Hechingen . . . . .	2.16	4.30	1.27	-1.82	- 5.39	- 6.27	-2.12	- 5.77	- 7.28	-1.49	-1.36	4.47
Hobenzollern . . . . .	3.03	2.91	-0.72	-4.05	- 7.65	- 5.63	0.94	- 4.99	- 8.61	-2.77	-3.37	4.50
Stuttgart . . . . .	2.69	5.72	3.61	0.74	- 2.11	- 3.10	-0.05	- 4.13	- 4.28	0.09	0.54	5.93
Cannstadt . . . . .	1.63	4.70	3.36	0.52	- 2.50	- 4.06	-0.95	- 4.73	- 4.82	-0.06	0.47	5.30
Heilbronn . . . . .	0.82	4.38	3.05	0.27	- 2.81	- 4.12	-1.98	- 5.85	- 5.77	-1.40	-0.55	3.82
Freudenstadt . . . . .	1.83	3.34	0.10	-2.51	- 5.90	- 5.78	-1.16	- 4.74	- 7.46	-2.46	-3.10	3.04
Calw . . . . .	-0.11	3.15	1.72	-0.45	- 3.70	- 4.88	-1.58	- 4.58	- 5.73	-0.77	-0.84	2.86
Ulm . . . . .	-1.77	2.13	0.67	-2.01	- 5.08	- 7.10	-7.35	- 8.93	- 6.95	-1.77	-1.42	2.24
Schopfloch . . . . .	1.58	2.66	-0.33	-3.63	- 6.89	- 5.80	-1.28	- 8.09	- 7.93	-2.24	-3.02	2.83
Heidenheim . . . . .	-3.69	1.15	0.37	-1.75	- 4.96	- 7.57	-7.84	- 8.60	- 6.89	-1.88	-1.96	0.79
Issny . . . . .	0.39	2.83	0.15	-2.24	- 7.60	- 6.42	-2.61	- 6.93	- 6.09	-0.23	-2.27	3.23
Friedrichshafen . . . . .	-0.90	2.65	1.97	-0.48	- 4.22	- 4.70	-3.27	- 5.25	- 5.23	-0.10	-0.48	3.12
Mergentheim . . . . .	-0.57	3.43	1.76	-0.38	- 2.91	- 4.97	-3.29	- 6.77	- 6.17	-2.25	-0.81	3.12
Biberach . . . . .	-2.87	2.22	0.23	-1.85	- 6.03	- 8.40	-7.95	- 9.27	- 7.53	-1.90	-1.55	2.22
Hohenheim . . . . .	1.60	4.56	2.12	-1.05	- 3.86	- 5.25	- 0.62	- 4.19	- 5.90	-1.08	-1.07	2.62
Meersburg . . . . .	-0.75	3.09	1.55	-1.22	- 5.10	- 5.33	-2.93	- 6.75	- 5.70	-0.34	-0.83	3.45
Höchenschwand . . . . .	1.87	1.74	-1.30	-4.38	- 7.35	- 6.22	-0.15	- 4.13	- 6.13	-2.07	-3.50	3.45
Villingen . . . . .	-1.47	2.18	-0.14	-2.93	- 6.99	- 9.23	-5.02	- 6.07	- 8.26	-2.14	-3.10	0.92
Badenweiler . . . . .	4.12	6.02	2.41	-0.54	- 3.74	- 3.83	1.23	- 3.51	- 6.26	-1.33	-0.46	7.02
Freiburg . . . . .	3.73	6.47	3.12	0.14	- 3.18	- 2.79	1.04	- 3.87	- 6.38	-1.28	0.36	7.26
Petersthal . . . . .	3.38	5.54	2.22	-0.50	- 4.47	- 4.16	0.85	- 4.04	- 4.98	-1.20	-0.37	6.11
Baden . . . . .	3.14	6.00	3.04	0.43	- 3.41	- 3.30	-1.08	- 3.62	- 4.82	-1.04	-0.72	4.98
Karlsruhe . . . . .	0.99	5.63	3.21	0.55	- 2.93	- 3.33	-0.73	- 4.22	- 5.30	-0.92	-0.34	4.72
Bretten . . . . .	1.39	5.10	2.81	-0.10	- 2.90	- 3.48	-0.57	- 4.83	- 6.10	-1.35	-0.90	4.34
Mannheim . . . . .	2.52	5.36	2.87	0.53	- 2.30	- 2.85	-0.42	- 4.12	- 5.30	-1.32	-0.22	4.68
Buchen . . . . .	-1.05	2.89	0.90	-1.02	- 4.06	- 5.65	-3.29	- 7.35	- 7.01	-2.57	-1.41	2.10
Werthheim . . . . .	-0.92	4.50	2.53	0.14	- 2.36	- 4.94	-3.75	- 6.34	- 5.77	-1.74	-0.18	2.13

Namen der Stationsorte.	März 1870.						April 1870.					
	2-6.	7-11.	12-16.	17-21.	22-26.	27-31.	1-5.	6-10.	11-15.	16-20.	21-25.	26-30.
Memel . . . . .	0.99	-2.28	-2.64	-5.23	-1.53	2.08	0.88	2.19	6.78	4.17	6.55	4.64
Tilsit . . . . .	0.46	-4.27	-5.18	-5.44	-1.64	1.90	0.72	2.24	4.66	4.51	7.88	5.19
Claussen . . . . .	-0.21	-4.73	-5.77	-6.88	-2.44	1.19	0.71	2.55	4.05	4.54	7.69	6.11
Königsberg . . . . .	1.04	-3.31	-4.96	-4.72	-0.50	1.38	0.07	2.34	3.89	3.89	7.53	5.09
Hela . . . . .	0.44	-0.91	-1.17	-0.82	-1.20	0.26	-0.73	2.84	2.47	3.18	5.57	5.47
Danzig . . . . .	1.66	-2.09	-2.55	-2.78	-0.12	1.28	1.39	3.60	3.57	4.19	8.77	6.11
Conitz . . . . .	1.10	-2.13	-4.64	-3.72	-1.50	0.61	0.57	3.30	2.93	4.74	8.03	5.29
Lauenburg . . . . .	2.35	-2.37	-2.89	-1.67	-0.45	0.98	1.32	3.32	3.60	3.98	8.52	5.10
Cöslin . . . . .	1.75	-1.64	-3.93	-2.06	-0.30	0.76	0.51	3.85	3.45	4.55	8.62	4.70
Regenwalde . . . . .	2.26	-1.10	-3.72	-1.90	0.60	1.32	1.50	4.90	4.34	5.72	9.30	6.04
Stettin . . . . .	2.53	-0.31	-2.15	-1.31	0.91	1.48	2.48	5.90	5.11	6.42	9.73	6.61
Putbus . . . . .	1.23	-0.37	-2.43	-1.13	0.51	0.47	2.49	5.31	4.71	6.11	9.40	6.36
Wustrow . . . . .	1.13	-0.42	-1.84	-0.28	0.31	0.11	1.89	4.71	4.55	5.33	8.78	5.69
Marnitz . . . . .	2.11	-0.48	-1.51	-0.32	0.15	0.93	3.40	6.37	4.50	6.85	9.74	5.42
Rostock . . . . .	2.08	0.30	-0.85	-0.21	0.96	0.85	3.52	6.51	5.09	6.31	10.11	6.40
Poel . . . . .	1.65	-0.03	-0.57	0.22	0.67	0.64	3.61	6.64	5.30	5.42	9.97	6.36
Schwerin . . . . .	2.09	-0.04	-1.02	-0.05	0.49	0.58	3.39	6.15	4.92	6.72	9.96	5.73
Schönberg . . . . .	2.47	0.46	-0.64	0.55	0.90	0.89	4.11	6.38	5.34	6.90	10.33	5.60
Kiel . . . . .	2.62	0.66	-0.78	0.62	1.09	1.19	3.58	6.28	5.33	6.47	8.91	5.64
Hamburg . . . . .	3.75	1.59	-0.06	1.61	1.23	2.05	5.65	7.86	6.00	7.65	10.01	5.91
Neumünster . . . . .	2.55	0.00	-1.73	0.22	0.15	0.78	2.61	6.19	5.06	6.50	8.78	5.28
Altona . . . . .	3.05	1.00	-0.06	1.35	1.15	1.29	4.32	7.20	6.18	7.90	9.74	6.48
Glückstadt . . . . .	3.22	0.63	-0.52	0.73	0.89	1.55	3.66	7.40	5.83	7.00	8.65	5.87
Meldorf . . . . .	3.21	1.03	-0.32	0.97	1.17	1.84	4.03	7.38	5.95	7.00	9.49	5.47
Segeberg . . . . .	2.78	0.16	-1.35	0.41	0.59	0.88	3.26	6.13	5.11	6.45	9.11	5.68
Hadersleben . . . . .	2.04	0.62	-1.94	-0.08	0.60	2.00	3.96	5.08	5.34	7.08	8.32	5.64
Neustadt . . . . .	2.16	0.36	-1.18	-0.50	0.72	0.68	3.96	6.12	5.02	6.24	9.58	5.88
Lübeck . . . . .	2.26	0.11	-0.97	0.31	0.83	0.34	3.63	6.43	5.43	6.56	9.85	6.03
Flensburg . . . . .	2.53	0.76	-0.63	0.91	0.99	2.23	3.73	6.04	5.64	7.15	9.03	5.40
Husum . . . . .	2.42	0.90	-0.44	0.68	0.81	2.03	3.25	6.58	6.07	7.57	9.71	6.14
Apenrade . . . . .	2.21	1.03	-0.59	0.35	1.01	1.51	3.22	5.80	5.74	7.10	9.05	6.03
Cappeln . . . . .	2.45	0.34	-1.01	0.46	0.65	1.54	3.65	5.48	4.85	5.95	8.20	4.99
Eutin . . . . .	2.36	0.24	-1.14	0.10	0.42	0.75	3.90	6.60	5.24	6.85	9.40	5.16
Gram . . . . .	1.97	0.98	-2.26	0.45	0.38	1.79	3.16	5.27	5.37	7.29	9.27	5.38
Tondern . . . . .	1.45	0.40	-1.31	0.43	0.50	1.03	2.44	5.48	5.19	6.79	8.03	5.37
Oldesloe . . . . .	2.69	0.43	-0.91	0.67	0.90	0.92	2.87	5.91	5.35	6.27	9.33	5.65
Cuxhaven . . . . .	2.41	0.75	0.04	1.00	0.87	1.15	2.77	6.87	5.36	6.84	9.07	5.73
Otternorf . . . . .	2.94	0.87	0.21	0.97	1.09	1.47	3.17	6.89	5.76	7.01	9.01	5.59
Lüneburg . . . . .	3.03	0.84	-0.37	1.29	1.01	1.26	3.55	6.85	5.71	7.30	10.15	5.98
Hinrichshagen . . . . .	1.89	-0.88	-1.90	-1.53	0.15	0.49	2.36	5.35	4.14	5.83	9.11	5.71
Berlin . . . . .	3.31	0.37	-0.08	0.47	1.81	2.38	4.47	7.67	6.57	8.29	10.51	7.53
Frankfurt a. O. . . . .	3.08	-0.81	-1.57	-0.55	1.02	1.79	3.02	6.71	5.62	7.73	9.94	6.33
Posen . . . . .	2.69	-1.16	-2.52	-1.65	0.59	1.66	2.46	5.43	4.73	6.25	8.93	6.32
Bromberg . . . . .	2.28	-1.50	-4.34	-3.37	-0.29	1.71	1.20	3.74	4.53	5.67	8.22	6.22
Ratibor . . . . .	2.76	-1.10	-2.25	-2.52	0.82	1.37	1.71	6.27	5.39	5.91	8.27	7.22
Bunzlau . . . . .	2.00	-1.69	-2.98	-1.88	0.38	1.05	1.22	5.78	4.83	6.27	8.27	6.27
Zechen . . . . .	2.62	-1.45	-3.43	-2.13	0.58	1.51	2.11	5.98	5.10	6.23	8.51	6.59
Breslau . . . . .	2.98	-1.73	-2.59	-1.73	0.53	1.24	1.79	6.33	5.10	6.12	8.93	5.95
Landeck . . . . .	2.20	-1.99	-4.52	-2.49	-1.29	-0.53	-0.27	3.73	3.03	3.37	6.11	4.43
Eichberg . . . . .	2.67	-2.13	-4.95	-1.83	-0.73	0.09	0.07	4.65	3.84	4.36	6.92	4.92
Görlitz . . . . .	2.79	-1.64	-2.57	-1.36	0.13	0.65	1.56	6.67	4.90	6.18	8.21	5.74
Wang . . . . .	1.04	-4.38	-6.04	-3.74	-2.88	-2.68	-2.54	3.36	0.98	2.30	5.54	2.30
Gohrisch . . . . .	2.42	-1.01	-1.93	0.09	0.78	1.17	2.44	6.98	5.24	5.17	8.64	5.63
Riesa . . . . .	2.40	-0.62	-1.60	0.07	0.92	1.12	3.44	7.83	6.14	7.47	9.67	6.74
Leipzig . . . . .	2.08	-0.90	-1.07	0.33	0.51	0.94	3.01	7.09	5.29	6.40	9.33	6.05
Tharandt . . . . .	1.98	-1.32	-2.61	0.12	0.33	0.59	1.78	5.60	4.95	4.92	7.59	5.04
Dresden . . . . .	2.65	-0.51	-1.54	0.41	1.14	1.38	2.82	7.65	6.10	6.88	9.49	6.35
Döbeln . . . . .	2.28	-1.25	-2.38	0.17	0.29	0.53	2.27	6.86	5.11	5.64	8.60	5.61
Zwenkau . . . . .	2.22	-0.77	-0.79	0.45	0.70	0.93	3.27	7.27	5.46	6.16	9.03	6.34
Wernsdorf . . . . .	2.19	-1.34	-2.18	-0.26	-0.13	0.54	2.23	6.84	4.85	6.00	8.84	5.01
Bautzen . . . . .	2.42	-1.64	-2.60	-1.04	0.13	0.37	1.62	7.02	4.97	6.21	8.83	5.41
Zittau . . . . .	2.81	-1.06	-2.48	-1.58	0.41	0.74	1.50	6.35	5.17	6.08	8.84	6.30
Zwickau . . . . .	2.25	-1.10	-1.97	0.34	-0.08	0.15	2.03	6.43	4.69	5.39	7.68	5.13
Gröditz . . . . .	2.56	-1.91	-2.47	-1.31	0.11	0.50	1.82	7.51	5.01	6.65	9.14	5.95
Chemnitz . . . . .	2.44	-0.94	-1.81	0.61	0.63	0.73	2.42	7.11	5.24	6.41	8.75	5.61
Königstein . . . . .	1.22	-2.11	-3.01	-1.62	-0.91	-0.43	1.10	6.53	4.21	5.88	8.00	4.87
Plauen . . . . .	1.02	-1.29	-2.36	-0.22	-0.49	-0.49	2.79	6.33	4.45	6.22	7.97	5.67
Hinter-Hermsdorf . . . . .	1.17	-2.76	-4.75	-2.60	-1.67	0.38	0.57	4.24	3.53	4.87	6.90	4.11
Grüßenburg . . . . .	1.44	-2.35	-3.62	-1.10	-1.06	-0.80	0.09	4.40	3.79	3.46	6.27	3.75
Freiberg . . . . .	1.25	-1.73	-2.95	-0.62	-0.71	-0.59	1.35	6.18	4.06	5.08	7.54	4.41
Elster . . . . .	0.40	-1.87	-4.09	-1.09	-1.83	-0.70	-0.29	4.84	2.97	4.65	6.34	3.25
Annaberg . . . . .	0.48	-2.47	-4.15	-1.16	-1.78	-1.42	0.10	5.27	2.96	4.53	7.23	3.48
Rehefeld . . . . .	-1.00	-4.22	-5.06	-3.36	-3.20	-2.20	-2.40	2.60	1.42	2.72	5.14	2.44
Reitzenhain . . . . .	-1.58	-4.23	-5.45	-3.78	-3.43	-2.61	-2.39	3.32	1.42	2.64	5.09	2.25

Namen der Stationsorte.	März 1870.						April 1870.					
	2-6.	7-11.	12-16.	17-21.	22-26.	27-31.	1-5.	6-10.	11-15.	16-20.	21-25.	26-30.
Oberwiesenthal . . .	0.23	-3.17	-5.18	-1.91	-2.97	-2.47	-0.81	4.15	1.54	3.19	5.60	2.06
Torgau . . . . .	2.73	-0.21	-0.83	0.57	0.89	1.57	3.95	7.39	5.85	7.17	9.87	6.61
Halle . . . . .	2.84	0.28	-0.16	1.12	0.94	1.56	4.16	8.04	5.94	7.26	10.24	7.02
Bernburg . . . . .	2.56	-0.08	-0.55	1.06	1.03	1.44						
Großbreitenbach . . .	1.19	-1.90	-3.41	-0.63	-2.61	-1.69	0.72	4.92	2.73	4.53	8.01	3.48
Erfurt . . . . .	3.02	-0.14	-0.64	1.58	0.45	0.84	3.15	7.51	5.53	6.30	9.84	5.70
Mühlhausen . . . . .	3.21	1.41	-0.14	2.41	1.09	1.54	3.57	6.56	5.49	6.81	9.23	5.83
Sondershausen . . . .	3.11	0.93	-0.84	2.15	0.75	1.37	3.50	7.21	5.43	6.87	9.95	5.83
Wernigerode . . . . .	3.93	-0.11	-0.78	1.39	-0.23	0.15	2.68	7.49	4.91	6.29	10.59	5.67
Heiligenstadt . . . . .	3.36	0.30	-0.93	1.41	0.01	0.48	2.25	6.73	4.81	6.68	9.36	5.06
Gotha . . . . .	2.42	-0.57	-1.61	1.15	-0.19	-0.11						
Göttingen . . . . .	2.81	0.67	-0.45	1.80	0.35	1.01	3.02	7.54	5.39	7.09	9.83	5.93
Clausthal . . . . .	1.92	-1.49	-2.74	-0.24	-1.89	-1.57	1.27	5.77	2.32	6.00	8.61	2.69
Harzigerode . . . . .	1.49	-1.46	-2.62	-0.34	-1.09	-0.94	2.10	6.30	3.69	5.51	8.70	4.11
Braunschweig . . . . .	3.90	0.93	0.17	2.05	0.94	1.71	4.85	8.41	5.97	7.63	10.53	6.12
Hannover . . . . .	4.02	1.64	0.71	2.79	1.19	1.64	4.23	8.78	6.53	7.85	10.79	5.94
Kassel . . . . .	3.20	1.61	0.61	3.06	1.15	1.77	3.44	7.48	6.62	7.79	9.88	6.10
Altmorschen . . . . .	2.99	0.98	0.28	2.70	0.92	1.56	3.33	6.89	5.43	7.34	9.55	5.56
Marburg . . . . .	2.60	0.99	-0.63	2.73	0.35	0.94	3.78	7.17	5.59	8.03	9.61	5.87
Fulda . . . . .	2.70	0.87	-1.13	2.23	0.11	0.85	2.89	6.19	5.12	6.94	8.79	5.23
Oldenburg . . . . .	3.72	0.84	0.52	1.98	0.82	1.09	3.44	7.57	6.11	7.61	9.29	5.39
Jever . . . . .	3.28	1.32	1.00	1.63	1.04	1.45	3.55	7.30	5.81	8.21	9.61	5.43
Weserleuchtthurm . . .	2.66	1.53	2.77	1.88	1.54	2.02	3.36	6.37	5.13	6.75	8.40	5.72
Emden . . . . .	3.22	1.63	2.77	2.18	1.43	1.52	3.88	7.30	5.98	7.72	9.83	5.80
Lingen . . . . .	4.10	1.37	1.28	2.83	1.56	1.52	4.11	7.48	6.16	8.58	10.33	5.53
Löninge . . . . .	3.49	1.14	0.64	2.49	1.18	1.31	3.43	7.10	5.86	8.26	9.57	5.10
Münster . . . . .	5.04	2.25	1.33	4.00	1.71	2.48	5.12	8.46	6.71	8.76	10.57	5.86
Gütersloh . . . . .	4.26	1.50	0.62	3.17	0.89	1.40	4.05	8.43	6.24	8.13	10.31	5.45
Olsberg . . . . .	3.80	0.37	-0.48	1.63	-0.85	0.21	2.31	6.36	4.76	6.92	9.09	4.45
Arnsberg . . . . .	4.74	0.69	0.12	2.57	0.60	1.06	3.31	7.55	5.72	7.77	10.21	4.81
Cleve . . . . .	4.97	2.00	0.59	3.45	1.32	1.56	4.58	7.95	6.89	9.46	10.31	5.17
Crefeld . . . . .	5.33	2.04	1.19	4.13	1.84	2.07	5.33	8.90	7.70	10.11	11.00	5.80
Aachen . . . . .	5.90	1.55	1.35	3.85	1.48	1.05	3.87	8.71	7.12	7.31	10.50	5.33
Cöln . . . . .	5.91	2.58	1.66	4.39	2.28	2.98	5.68	9.19	7.74	9.51	11.04	6.45
Laach . . . . .	4.79	1.09	0.26	2.88	1.19	1.32	3.91	8.47	6.94	8.07	10.30	6.77
Boppard . . . . .	5.03	2.37	0.83	4.37	2.05	2.44	3.72	8.36	7.00	8.36	10.33	6.39
Trier . . . . .	5.73	2.23	0.99	4.87	2.07	2.31	4.82	7.65	7.59	9.63	10.21	6.47
Birkenfeld . . . . .	3.17	0.51	-1.13	3.28	0.25	0.51	2.45	5.54	6.02	7.37	9.09	4.86
Frankfurt a. M. . . . .	4.09	1.99	0.77	3.98	1.83	2.17	4.78	8.95	7.12	9.09	11.46	7.48
Wiesbaden . . . . .	3.76	2.03	0.62	3.93	1.68	2.46	4.67	8.15	6.61	9.17	10.47	6.50
Hanau . . . . .	4.27	2.08	0.80	4.40	1.96	2.59	4.95	9.27	6.98	9.06	11.50	7.21
Darmstadt . . . . .	4.59	1.86	1.09	4.20	1.74	2.48	4.47	8.85	7.22	8.85	11.49	7.03
Hechingen . . . . .	4.47	0.08	-1.33	3.00	-0.35	0.26	2.53	7.13	5.09	6.87	9.04	4.46
Hohenzollern . . . . .	3.20	-2.63	-2.90	1.02	-2.03	-2.35	0.78	6.55	3.93	5.11	8.33	3.19
Stuttgart . . . . .	5.53	2.73	1.65	5.07	2.35	2.88	5.37	9.80	7.73	9.07	11.68	7.20
Cannstadt . . . . .	4.80	2.41	1.00	4.87	2.02	2.52	4.60	8.80	7.29	8.59	11.13	6.76
Heilbronn . . . . .	3.70	1.63	0.45	4.20	1.80	2.55	4.87	7.75	6.65	9.25	11.38	7.10
Freudenstadt . . . . .	3.28	-1.29	-2.75	1.72	-1.26	-0.91	1.76	5.77	3.88	5.54	7.67	2.97
Calw . . . . .	3.06	1.36	-0.52	3.39	-0.06	1.44	2.49	6.15	5.02	5.82	8.78	4.92
Ulm . . . . .	2.14	0.47	-0.97	2.55	-0.08	0.54	2.43	6.73	5.63	6.61	9.35	4.72
Schopfloch . . . . .	2.83	-1.63	-3.27	1.04	-2.11	-1.27	1.10	6.47	3.97	5.32	8.25	3.53
Heidenheim . . . . .	1.24	-0.14	-3.22	1.88	-0.89	0.55	1.95	5.70	4.38	5.88	7.96	3.56
Issny . . . . .	3.46	-0.28	-2.22	1.81	-1.23	-0.02	2.81	6.35	4.22	5.83	8.70	4.23
Friedrichshafen . . . .	3.25	1.75	0.62	3.60	0.98	1.30	3.93	6.20	6.32	6.28	8.55	6.10
Mergentheim . . . . .	2.92	1.33	-0.18	3.19	1.28	1.54	4.03	7.28	6.24	7.72	10.23	6.94
Biberach . . . . .	2.20	-0.05	-1.48	2.35	-0.35	0.37	2.02	6.13	5.55	6.22	8.70	4.73
Hohenheim . . . . .	3.94	0.92	-0.28	3.66	0.60	1.10	4.2	8.9	6.2	8.2	10.3	5.9
Meersburg . . . . .	3.78	1.02	0.01	3.55	0.70	1.31	3.80	7.29	6.13	8.02	10.50	5.75
Höchenschwand . . . . .	2.82	-2.27	-3.35	0.70	-3.03	-2.70	0.40	5.34	3.52	5.47	8.23	2.70
Villingen . . . . .	1.30	-0.98	-3.23	1.61	-2.12	-0.94	0.49	4.27	3.43	4.77	7.18	2.93
Schopfheim . . . . .	5.07	1.55	1.08	4.63	1.06	1.86	5.02	7.80	6.90	8.98	11.10	6.16
Schweigmat . . . . .	5.18	-0.48	-0.94	2.94	-0.90	0.18	3.62	7.15	5.54	7.24	10.12	4.26
Badenweiler . . . . .	6.14	1.49	0.83	4.06	0.72	1.37	4.67	8.66	7.26	8.65	11.54	6.50
Freiburg . . . . .	6.37			4.74	1.42	2.53	5.52	9.58	8.05	9.82	12.45	7.23
Baden . . . . .	4.73	1.51	0.76	3.91	1.10	2.14	4.27	7.18	4.98	7.83	10.48	5.46
Carlsruhe . . . . .	4.72	1.87	1.20	4.38	1.79	2.50	4.74	7.67	6.72	8.37	10.65	6.19
Bretten . . . . .	3.98	1.46	0.31	4.31	1.40	2.35	6.14	8.96	7.68	9.30	11.28	7.31
Mannheim . . . . .	4.90	2.38	1.14	4.58	2.18	2.62	5.68	9.69	7.99	9.95	11.98	7.39
Buchen . . . . .	2.43	0.46	-1.82	2.54	0.43	0.66	3.38	6.49	5.18	7.41	10.17	5.69
Wertheim . . . . .	2.78	1.65	-0.13		1.01	1.92	3.86	7.68	6.00	8.16	10.55	6.61

Namen der Stationsorte	Mai 1870.						Juni 1870.					
	1-5.	6-10.	11-15.	16-20.	21-25.	26-30.	31-4.	5-9.	10-14.	15-19.	20-24.	25-29.
Memel . . . . .	5.88	6.29	9.63	8.97	7.25	6.65	8.33	10.77	8.40	13.90	12.34	11.18
Tilsit . . . . .	6.79	7.21	11.95	10.60	8.37	7.04	9.30	12.11	9.36	14.88	13.52	11.92
Claussen . . . . .	6.97	7.27	12.11	12.51	9.55	6.64	8.63	12.64	10.45	14.85	12.69	11.06
Königsberg . . . . .	6.32	7.41	11.24	11.52	8.49	6.33	7.75	11.31	8.72	14.56	11.87	10.62
Hela . . . . .	5.81	6.48	9.92	10.50	8.83	7.37	8.93	10.96	9.39	14.28	11.85	10.85
Danzig . . . . .	6.85	7.69	11.73	12.50	10.03	7.43	8.89	11.40	9.83	15.38	12.88	10.96
Conitz . . . . .	6.41	7.96	11.44	12.27	10.11	7.07	9.38	11.53	8.93	16.49	12.92	10.19
Lauenburg . . . . .	6.22	7.38	11.30	12.32	9.12	6.84	8.50	10.72	9.26	15.12	12.12	9.84
Cöslin . . . . .	5.94	7.40	11.33	12.12	9.97	7.65	9.18	11.97	9.68	15.58	13.10	10.63
Regenwalde . . . . .	6.34	9.02	11.24	13.90	11.24	8.46	9.22	11.96	10.40	16.76	13.42	10.32
Stettin . . . . .	6.29	8.73	11.92	13.90	11.87	9.35	10.04	12.41	10.98	16.64	13.67	10.64
Putbus . . . . .	5.53	7.43	10.58	12.41	10.56	8.89	9.77	12.11	10.25	15.72	13.36	10.15
Wustrow . . . . .	5.09	7.01	10.83	11.42	10.08	9.03	9.89	10.99	10.35	15.32	12.54	10.92
Marnitz . . . . .	4.99	6.95	11.51	13.35	10.89	9.71	9.78	12.15	10.61	16.38	12.78	9.82
Rostock . . . . .	5.17	7.06	11.81	12.97	10.83	9.24	9.63	11.55	10.29	15.85	12.96	10.23
Poel . . . . .	5.52	7.43	11.72	13.14	10.91	9.34						
Schwerin . . . . .	5.07	6.99	12.12	13.15	10.61	9.63	10.14	11.81	9.44	16.28	13.13	9.61
Schönberg . . . . .	5.09	6.88	11.17	12.54	10.80	9.71	10.11	11.58	10.41	15.79	13.24	9.50
Kiel . . . . .	5.16	6.34	9.87	11.37	9.89	8.57	9.59	11.00	10.01	14.45	12.34	10.12
Hamburg . . . . .	4.89	6.79	11.41	12.79	10.77	9.65	9.35	12.00	10.59	15.51	12.79	9.78
Neumünster . . . . .	4.67	5.79	10.03	11.56	10.02	8.46	9.23	10.87	9.89	14.88	12.30	9.59
Altona . . . . .	5.20	6.70	11.48	13.04	10.98	9.60	9.74	11.78	10.90	15.48	12.94	10.28
Glückstadt . . . . .	5.21	6.12	10.64	12.03	10.04	9.37	8.91	13.78	10.58	15.59	13.06	10.07
Meldorf . . . . .	4.71	5.80	10.00	11.50	10.32	9.46	9.85		10.46	15.05	12.31	10.55
Segeberg . . . . .	4.99	6.35	10.59	11.60	10.43	8.85	9.98	11.21	10.24	15.32	12.74	10.04
Hadersleben . . . . .	4.94	6.84	9.94	11.86	9.64	9.94	10.20	12.60	10.72	14.18	12.88	10.64
Neustadt . . . . .	5.26	7.18	11.48	12.88	10.86	9.30	10.18	11.94	10.50	15.06	13.00	10.20
Lübeck . . . . .	5.44	7.02	11.23	12.59	10.97	8.71	10.01	11.26	10.31	15.99	12.97	10.13
Flensburg . . . . .	4.83	6.57	9.92	11.48	9.53	8.81	10.27	11.80	9.78	14.76	12.33	10.54
Husum . . . . .	5.84	6.93	10.22	11.96	10.37	9.06	10.45	12.13	10.90	15.61	13.11	10.82
Apenrade . . . . .	5.16	6.55	10.22	11.63	9.48	8.54	9.92	11.67	9.90	14.29	12.07	10.42
Oldesloe . . . . .							9.63	10.78	10.27	15.13	12.51	10.13
Eutin . . . . .	4.91	6.69	10.75	12.21	10.44	9.25	9.95	11.65	9.78	15.38	13.08	9.75
Gram . . . . .	4.38	6.39	9.32	11.25	9.59	8.41	9.53	11.78	9.33	14.71	12.42	9.90
Tondern . . . . .	4.88	6.27	9.59	11.37	9.02	8.48	10.00	11.33	9.51	14.08	11.80	10.72
Cappeln . . . . .	4.60	6.13	9.86	11.36	9.26	8.46	9.68	11.39	9.33	14.13	11.83	9.80
Cuxhaven . . . . .	5.39	6.83	10.42	11.91	9.93	8.70	9.57	11.43	10.09	14.90	12.42	10.16
Otterndorf . . . . .	5.08	5.83	10.19	11.57	10.23	8.93	9.49	11.39	10.05	15.06	12.94	9.78
Lüneburg . . . . .	5.17	6.89	11.79	13.09	11.20	9.76	10.03	12.08	11.57	16.53	13.06	10.01
Hinrichshagen . . . . .	5.16	7.85	10.87	12.69	10.61	8.31	9.11	11.34	9.83	15.83	12.49	9.58
Berlin . . . . .	7.51	8.95	13.42	15.70	13.11	10.47	11.71	12.63	12.43	17.63	14.16	10.68
Frankfurt a. O. . . . .	6.86	8.78	13.04	14.63	12.61	9.56	10.99	12.47	11.07	17.24	14.11	10.56
Posen . . . . .	7.36	8.59	13.05	13.89	12.41	8.71	10.18	12.16	11.01	17.28	14.48	10.63
Bromberg . . . . .	7.47	7.96	12.08	13.07	11.29	7.57	9.61	12.36	10.63	17.20	14.43	11.05
Ratibor . . . . .	7.15	9.59	14.26	14.57	13.95	9.38	11.24	13.15	12.56	17.19	13.89	11.52
Bunzlau . . . . .	7.48	8.36	13.28	14.33	13.05	8.85	10.81	12.16	11.62	16.77	14.25	10.40
Zechen . . . . .	7.53	8.70	12.85	14.05	12.95	8.52	10.39	11.58	11.55	16.91	14.51	10.35
Breslau . . . . .	7.57	9.03	13.72	14.32	13.08	8.68	10.69	11.80	12.20	16.97	14.12	10.81
Landeck . . . . .	5.65	6.68	10.99	12.13	11.32	7.35						
Eichberg . . . . .	6.79	7.70	11.27	11.70	11.01	7.55	9.83	10.51	11.07	15.37	13.72	9.44
Görlitz . . . . .	6.80	8.59	13.28	14.51	12.66	9.20	10.81	11.17	11.53	17.06	14.04	10.03
Wang . . . . .	3.36	5.82	9.86	11.06	9.54	5.18	7.56	7.60	8.36	14.62	10.74	6.56
Gohrisch . . . . .	6.11	7.52	12.86	14.22	12.36	9.02	10.17	11.33	12.27	17.36	13.36	9.87
Riesa . . . . .	7.01	8.45	13.49	15.23	13.83	9.23	11.45	12.88	12.86	18.27	14.27	10.67
Leipzig . . . . .	6.65	7.44	12.43	14.95	12.83	9.12	11.05	11.45	12.68	17.51	14.25	10.08
Döbeln . . . . .	6.06	6.95	12.25	13.96	12.01	7.94	9.93	10.64	11.69	16.59	12.90	9.23
Dresden . . . . .	7.39	8.71	13.59	15.14	13.30	9.29	11.01	11.65	12.54	18.22	14.10	10.43
Tharand . . . . .	6.15	7.55	12.19	13.28	11.57	7.89	9.83	10.26	11.49	16.42	13.61	9.90
Zwenkau . . . . .	6.55	7.64	13.03	14.98	12.52	9.25	10.85	11.51	12.31	16.97	14.39	10.12
Wermsdorf . . . . .	5.80	7.24	12.25	13.96	12.01	7.94	10.09	10.75	11.59	16.85	12.92	9.63
Bautzen . . . . .	6.62	8.43	12.57	14.10	12.14	8.58	10.21	10.65	11.44	16.94	13.47	9.53
Zittau . . . . .	7.18	8.85	12.75	14.29	12.68	8.96	11.03	11.68	11.99	16.58	14.36	10.51
Zwickau . . . . .	5.99	6.85	12.47	13.69	11.31	7.93	9.55	10.45	11.51	16.50	12.87	9.45
Gröditz . . . . .	6.79	8.89	13.18	15.09	12.41	9.22	10.70	11.09	11.87	18.09	14.57	9.79
Cnemnitz . . . . .	6.50	7.79	12.66	14.32	12.23	8.57	10.42	10.99	11.90	17.33	13.38	9.67
Königsstein . . . . .	5.75	8.13	12.65	14.07	12.12	8.53	10.80	9.99	11.25	16.63	13.04	9.08
Plauen . . . . .	5.60	6.24	11.68	14.67	12.11	9.02	10.59	10.14	12.34	17.66	13.93	9.47
Hinter-Hermisdorf . . . . .	5.16	7.38	11.11	12.17	10.46	6.82	9.15	10.06	9.09	14.95	12.13	8.54
Grüßenburg . . . . .	5.22	5.91	11.39	12.59	10.72	6.71	9.16	8.97	10.93	16.07	11.91	8.87
Freiberg . . . . .	5.46	6.85	12.09	13.93	11.79	8.03	9.68	9.87	11.03	16.88	12.45	8.64
Elster . . . . .	4.41	6.07	10.30	12.11	10.17	7.03	8.67	9.48	11.09	15.14	12.30	7.94
Annaberg . . . . .	4.15	6.67	11.08	13.69	11.05	7.89	8.73	9.04	10.63	16.45	11.89	7.61
Rehefeld . . . . .	3.68	5.60	8.62	10.74	8.26	5.00	7.14	7.66	9.52	14.26	10.56	6.52
Reitzenhain . . . . .	2.97	5.16	9.53	11.14	9.38	5.48	7.25	7.98	8.88	14.35	10.27	6.57

Namen der Stationsorte.	Mai 1870.						Juni 1870.					
	1-5.	6-10.	11-15.	16-20.	21-25.	26-30.	31-4.	5-9.	10-14.	15-19.	20-24.	25-29.
Oberwiesenthal ..	2.91	5.46	9.28	12.03	10.39	6.89	7.54	7.25	9.02	14.67	10.20	6.11
Torgau .....	6.85	8.15	13.17	15.02	13.41	9.67	11.14	12.03	12.61	17.73	14.47	10.10
Halle .....	7.24	8.08	13.14	15.74	13.32	10.26	11.52	12.66	13.32	18.80	14.86	10.40
Großbreitenbach ..	3.33	4.82	9.61	13.14	10.85	8.26	8.48	8.61	10.31	15.02	12.54	7.48
Erfurt .....	6.23	7.17	12.55	14.49	12.58	9.35	11.21	11.40	12.45	17.27	14.02	9.89
Mühlhausen .....	6.25	7.24	11.48	13.72	11.91	9.37	10.91	12.07	12.21	15.87	14.06	9.85
Sondershausen ..	5.91	7.53	12.33	13.96	12.43	9.53	10.35	12.21	12.07	16.40	14.29	9.66
Wernigerode .....	5.55	5.85	11.50	13.83	12.07	9.00	10.36	11.15	12.12	16.81	13.42	9.19
Heiligenstadt ..	5.38	6.08	11.51	13.24	11.55	8.58	10.47	11.50	11.71	16.07	13.89	9.25
Göttingen .....	5.61	6.42	11.95	13.71	11.94	9.34	10.76	11.58	12.14	16.73	13.60	9.34
Gotha .....	5.45	6.40	12.04	13.94	12.47	9.47	9.35	11.33	13.24	16.14	12.08	9.20
Clausthal .....	2.81	4.21	9.98	12.10	9.64	7.38	7.85	9.31	9.54	15.16	10.99	6.39
Harzigerode .....	3.93	5.36	10.48	13.87	10.82	8.66	9.50	10.31	11.18	16.42	12.48	7.73
Braunschweig ..	6.05	7.15	12.35	14.81	12.31	10.78	11.30	12.20	13.03	17.57	14.21	9.89
Hannover .....	5.65	6.47	12.56	13.86	11.78	10.03	10.81	11.76	12.43	17.29	13.33	9.84
Kassel .....	6.02	6.67	11.79	13.03	11.55	8.71	9.08	11.52	12.05	15.51	13.55	10.41
Altmorschen .....	5.71	6.48	11.53	13.16	11.53	9.00	9.58	11.55	11.57	15.51	13.83	9.45
Marburg .....	5.37	6.64	12.23	14.54	12.31	10.91	10.97	7.80	12.90	17.12	14.39	9.62
Fulda .....	.	6.59	11.36	13.94	12.16	9.52	11.57	11.30	11.98	15.14	13.07	9.47
Elsfeth .....	.	.	.	.	.	.	9.25	11.29	11.66	15.45	12.05	9.26
Oldenburg .....	4.54	6.02	10.89	12.80	10.43	8.96	9.44	11.27	11.09	15.60	12.64	9.63
Jever .....	4.85	5.88	10.48	12.48	10.15	8.17	9.26	10.88	10.23	14.34	12.11	9.27
Weser Leuchtturm	5.55	6.05	9.78	11.71	10.19	8.76	10.18	11.59	10.57	13.92	13.06	10.27
Emden .....	4.98	5.82	10.14	11.95	10.12	8.66	9.90	11.04	11.47	14.78	12.27	9.77
Lingen .....	5.04	5.73	11.07	13.11	11.01	10.21	10.25	11.69	11.43	16.70	12.95	9.41
Löningen .....	4.26	5.55	10.89	12.64	10.42	9.72	9.73	11.03	11.45	15.91	12.89	9.15
Münster .....	5.23	6.38	11.60	13.45	12.43	10.38	10.77	11.11	11.70	16.82	13.44	9.35
Gütersloh .....	5.03	6.42	11.82	14.10	12.43	10.38	11.05	11.71	12.29	17.44	13.61	9.19
Olsberg .....	3.83	5.35	10.55	12.19	10.15	9.26	9.55	9.59	10.23	14.95	12.12	7.93
Arnsberg .....	4.27	5.70	11.25	13.03	11.11	9.57	10.41	9.97	11.74	16.29	13.50	8.71
Cleve .....	4.84	6.11	10.95	13.09	11.86	10.71	10.31	10.85	11.55	16.38	13.61	9.40
Crefeld .....	5.51	6.67	12.60	15.05	13.15	11.93	11.36	11.84	13.28	18.05	14.60	10.21
Aachen .....	4.64	5.90	11.61	13.25	12.13	10.59	10.74	10.74	12.21	16.59	14.25	10.02
Cöln .....	6.50	7.18	12.74	15.19	13.89	12.21	12.25	12.97	13.23	17.73	15.14	10.67
Laach .....	5.97	7.40	11.97	14.14	13.40	11.53	12.19	12.20	12.89	17.32	15.28	10.51
Boppard .....	6.19	6.89	12.04	13.61	12.84	10.66	12.06	11.84	12.73	16.35	14.84	10.46
Kaiserslautern ..	5.73	6.78	11.53	14.04	12.77	10.44	11.15	12.31	14.04	15.47	13.09	10.33
Trier .....	6.09	7.71	12.25	14.05	13.90	12.13	12.44	12.67	13.77	17.27	16.21	11.59
Birkenfeld .....	4.80	6.58	10.33	12.71	12.37	10.29	10.56	11.14	12.16	15.19	14.13	9.78
Frankfurt a. M. ..	7.12	8.98	13.05	15.73	14.54	12.52	12.85	13.31	14.56	18.46	16.64	11.35
Dürkheim .....	6.97	9.05	13.04	15.99	15.55	12.66	12.97	13.26	15.02	18.27	16.00	11.42
Wiesbaden .....	6.47	8.62	11.69	14.47	14.42	12.04	12.21	13.55	13.45	16.86	15.53	10.70
Hanau .....	7.27	8.65	13.33	15.87	12.48	12.43	12.63	13.17	14.41	18.65	16.42	10.74
Darmstadt .....	6.95	8.48	13.15	15.51	14.64	12.41	12.51	12.67	14.17	18.58	16.32	10.93
Hechingen .....	4.89	7.26	10.72	13.72	14.42	10.41	10.91	9.23	13.22	14.79	14.85	10.40
Hohenzollern ..	2.96	6.01	10.13	13.71	13.62	10.08	9.41	7.41	11.86	14.42	13.77	8.37
Stuttgart .....	7.25	9.52	13.08	15.67	16.33	12.95	13.50	12.01	15.50	17.75	17.65	11.95
Cannstadt .....	7.20	8.92	12.94	15.72	16.05	12.10	12.67	11.75	14.98	17.37	16.81	11.55
Heilbronn .....	6.88	8.68	13.07	14.93	15.10	11.12	12.25	11.95	14.10	17.02	16.38	10.78
Freudenstadt ..	3.24	6.50	9.87	12.68	14.12	10.30	9.55	8.87	12.27	14.69	14.51	8.22
Calw .....	5.27	6.90	10.65	13.07	14.36	9.81	11.20	10.47	13.08	14.16	14.85	10.00
Ulm .....	5.83	8.68	11.43	14.27	14.69	10.94	10.94	9.50	13.15	15.69	14.99	10.00
Schopfloch .....	3.22	6.87	10.46	14.00	14.19	10.84	9.38	7.74	12.48	15.56	14.76	8.02
Heidenheim .....	4.90	7.61	10.65	13.42	13.74	10.19	10.68	9.69	13.03	15.23	14.95	9.47
Issny .....	4.42	8.26	10.52	14.07	15.43	12.54	10.53	9.56	13.80	15.08	15.45	10.06
Friedrichshafen ..	6.23	7.90	10.32	12.60	15.47	12.98	12.85	10.92	13.78	15.85	16.08	11.95
Mergentheim .....	6.86	8.24	12.36	14.43	13.81	11.30	12.38	11.68	13.69	16.68	16.13	10.73
Biberach .....	5.55	7.87	11.48	13.68	15.60	11.63	11.37	9.45	13.73	15.92	15.40	10.85
Hohenheim .....	5.80	8.52	12.38	15.78	14.36	12.90	.	.	.	.	.	.
Meersburg .....	6.12	9.94	11.67	15.25	16.45	13.57	12.31	10.40	15.07	16.34	16.84	11.68
Höchenschwand ..	2.22	5.75	8.71	13.39	13.23	10.17	8.74	7.22	11.52	13.49	14.22	7.98
Villingen .....	3.14	5.14	9.10	12.04	12.96	9.36	9.46	8.18	11.74	13.37	13.75	8.76
Schopfheim .....	5.88	8.96	11.31	15.52	15.79	13.12	12.24	11.70	14.90	17.46	18.03	12.22
Schweigmat .....	4.12	7.74	11.06	15.10	15.11	12.10	10.27	9.69	13.14	15.90	16.30	10.17
Badenweiler .....	5.70	8.24	12.45	15.38	15.62	13.59	12.18	10.99	15.35	18.66	17.97	12.71
Freiburg .....	6.61	8.94	13.70	16.98	16.26	14.23	13.17	11.91	16.02	18.51	17.99	12.75
Peterthal .....	4.55	8.28	11.84	14.30	14.23	11.78	.	.	.	.	.	.
Baden .....	6.14	7.94	12.42	14.71	14.94	11.96	12.02	11.38	14.41	16.26	16.29	10.85
Carlsruhe .....	6.86	8.82	12.70	15.34	15.12	12.11	12.86	12.09	15.23	17.98	17.22	11.29
Bretten .....	6.17	8.00	12.17	15.04	14.99	11.41	.	.	.	.	.	.
Mannheim .....	7.40	9.30	13.22	16.47	15.46	13.44	13.06	12.96	15.01	19.07	17.21	11.06
Buchen .....	5.64	7.77	11.70	13.82	13.56	14.83	11.79	11.36	13.09	16.12	15.58	9.41
Werthheim .....	6.63	8.31	12.32	14.65	13.93	11.31	12.25	11.98	13.03	16.85	15.63	10.05

Namen der Stationsorte.	Juli 1870.						August 1870.					
	30-4.	5-9.	10-14.	15-19.	20-24.	25-29.	30-3.	4-8.	9-13.	14-18.	19-23.	24-28.
Memel . . . . .	10.92	11.11	14.95	15.41	13.42	15.96	17.41	16.77	15.25	11.57	10.16	9.81
Tilsit . . . . .	11.56	11.93	15.44	15.94	13.36	16.61	17.70	16.17	16.06	11.28	9.71	10.50
Claussen . . . . .	11.51	12.63	15.82	14.85	13.39	15.59	17.73	16.65	15.71	11.05	9.77	9.75
Königsberg . . . . .	10.89	11.98	15.63	14.64	12.83	15.65	17.19	17.27	15.85	11.25	10.18	9.99
Hela . . . . .	11.58	12.30	15.35	14.11	13.43	14.69	16.49	17.43	15.33	11.97	10.87	10.67
Danzig . . . . .												
Conitz . . . . .	10.36	12.25	14.63	14.65	12.42	15.51	17.27	16.59	15.59	10.64	9.61	9.33
Lauenburg . . . . .	9.80	11.84	15.60	14.72	12.50	14.40	16.40	16.92	15.18	10.64	9.54	9.92
Cöslin . . . . .	9.91	12.40	15.57	14.65	12.77	15.66	16.81	17.49	15.74	11.14	10.28	9.77
Regenwalde . . . . .	10.64	13.10	16.32	15.76	13.40	15.52	16.66	18.26	15.96	11.84	10.66	10.26
Stettin . . . . .	11.27	13.07	16.58	16.07	13.90	15.95	17.43	18.06	15.70	12.78	11.11	10.28
Putbus . . . . .	10.70	12.69	14.93	14.97	13.95	15.45	16.31	17.47	15.42	12.63	10.94	10.06
Wustrow . . . . .	11.07	12.76	14.68	14.69	13.34	14.40	16.51	17.04	14.92	13.10	11.46	10.85
Marnitz . . . . .	10.29	12.63	15.35	15.01	13.62	15.42	16.76	16.50	14.96	11.78	9.95	9.51
Rostock . . . . .	10.81	12.38	15.16	15.10	13.59	14.88	16.47	16.80	15.20	13.01	11.48	10.45
Poel . . . . .												
Schwerin . . . . .	10.62	12.81	15.48	15.47	13.41	15.04	16.69	16.83	15.15	12.29	10.45	10.14
Schönberg . . . . .	10.72	12.75	15.24	15.29	13.79	15.04	16.76	16.58	15.52	12.73	10.31	10.26
Kiel . . . . .	10.39	12.13	14.31	14.35	13.26	14.84	15.78	15.86	14.58	12.68	10.56	10.30
Hamburg . . . . .	10.59	12.62	15.05	15.64	14.23	15.72	16.72	16.75	15.11	12.99	10.76	10.34
Neumünster . . . . .	10.31	12.11	14.51	14.63	13.45	14.90	15.78	16.21	14.44	12.01	9.83	9.35
Altona . . . . .	10.90	12.70	14.36	15.34	14.18	15.36	16.54	16.90	14.64	12.80	10.58	10.14
Glückstadt . . . . .	10.10	13.33	14.69	14.29	15.13	15.41	17.38	16.99	14.34	13.04	10.81	10.05
Meldorf . . . . .	10.90	12.87	15.03	15.99	14.46	16.42						
Segeberg . . . . .	10.89	12.27	14.75	14.76	13.37	14.91	16.23	16.43	14.58	12.41	10.25	9.62
Hadersleben . . . . .	11.00	12.86	14.52	15.42	14.00	16.60	16.32	17.16	15.82	12.96	10.22	10.86
Neustadt . . . . .	11.04	12.48	15.08	15.20	13.96	15.22	16.22	16.74	15.84	13.06	11.06	10.74
Lübeck . . . . .	11.03	12.35	15.20	15.00	13.97	14.62	16.03	16.63	14.67	12.85	10.37	10.03
Flensburg . . . . .	10.79	12.57	15.11	15.51	14.43	17.21	17.10	17.08	15.91	13.81	10.35	10.51
Husum . . . . .	11.20	13.33	15.42	15.33	14.24	15.96	16.91	17.00	15.43	13.34	11.43	10.27
Apenrade . . . . .	10.72	12.86	14.80	14.89	14.25	16.38	16.98	16.78	15.24	12.81	10.69	10.13
Oldesloe . . . . .	10.78	11.99	14.79	14.63	13.09	14.52	16.31	16.16	14.65	12.01	9.77	9.59
Eutin . . . . .	10.62	12.12	14.64	15.10	13.66	15.45	15.98	16.03	14.90	12.76	10.84	10.53
Gram . . . . .	10.37	13.36	13.82	14.27	12.56	15.65	17.04	15.98	14.44	11.80	10.44	9.96
Tondern . . . . .	10.77	12.91	14.50	13.74	13.33	15.73	16.97	16.79	14.91	12.32	10.26	9.54
Cappeln . . . . .	10.24	12.27	14.08	14.48	13.45	15.94	16.38	16.61	15.09	12.20	10.01	10.15
Cuxhaven . . . . .	11.09	12.88	14.49	14.98	13.85	15.79	16.17	16.39	15.15	13.82	11.28	10.93
Otterndorf . . . . .	10.76	12.72	14.96	15.17	13.86	15.97	16.51	16.51	15.31	13.32	10.67	10.25
Lüneburg . . . . .	11.31	13.13	15.57	15.31	13.57	15.64	17.15	16.67	15.27	12.53	10.07	10.23
Hinrichshagen . . . . .	10.18	11.97	15.51	14.67	12.59	14.93	16.58	16.89	14.76	11.37	9.64	9.26
Berlin . . . . .	11.64	14.60	17.44	16.91	14.94	16.61	17.67	17.91	15.57	13.15	10.93	10.73
Frankfurt a. O. . . . .	11.33	14.88	17.78	16.48	14.68	16.29	17.52	18.43	15.43	12.47	10.30	10.41
Posen . . . . .	10.99	14.05	17.43	15.58	13.75	15.85	17.29	18.19	15.87	12.31	10.83	10.23
Bromberg . . . . .	10.76	13.25	16.75	15.75	13.31	16.22	17.68	17.56	16.42	10.98	10.49	10.00
Ratibor . . . . .							17.45	17.25	15.18	12.36	10.31	10.01
Wang . . . . .	7.60	13.52	15.22	12.18	10.38	12.20	13.84	13.88	10.98	9.18	7.02	6.16
Zechen . . . . .	10.99	14.56	17.61	15.37	14.00	15.84	17.03	17.53	14.79	12.24	10.47	9.99
Breslau . . . . .	10.85	15.14	17.61	15.40	14.06	16.00	17.61	17.66	15.09	12.61	10.50	9.71
Landeck . . . . .												
Eichberg . . . . .	9.96	14.23	16.87	14.07	12.60	13.49		16.21	13.44	11.53	8.95	8.67
Görlitz . . . . .	10.65	15.27	17.57	15.95	13.90	15.70	16.57	17.81	14.50	12.61	9.92	9.72
Bunzlau . . . . .	10.60	15.59	17.73	15.84	13.81	14.75	16.97	17.61	14.50	12.35	10.16	9.67
Gohrisch . . . . .	10.82	15.77	16.54	15.34	14.16	15.47	17.40	17.61	14.34	12.34	10.30	9.71
Riesa . . . . .	11.19	16.26	17.73	17.08	15.34	16.76	18.13	18.91	15.53	13.47	11.28	10.86
Leipzig . . . . .	10.99	15.59	16.71	15.50	14.34	15.91	17.45	17.20	14.37	12.73	10.11	10.18
Gröditz . . . . .	10.59	15.87	17.79	16.03	14.60	16.20	17.63	17.72	14.50	12.51	10.33	9.61
Dresden . . . . .	11.22	16.43	17.54	16.27	14.45	15.79	17.35	17.94	15.16	13.07	10.93	10.05
Tharandt . . . . .	10.17	14.97	15.84	14.55	13.66	14.25	15.74	16.08	13.97	12.44	10.11	9.73
Zwenkau . . . . .	11.06	15.95	16.71	15.00	14.31	15.23	17.11	17.23	14.73	12.59	10.23	9.99
Wermisdorf . . . . .	10.13	15.16	16.28	15.04	13.22	15.21	17.01	16.71	14.20	11.82	9.72	9.21
Bautzen . . . . .	10.41	15.29	17.15	15.11	13.67	14.80	16.61	17.62	14.14	12.06	9.94	9.60
Zittau . . . . .	11.00	14.95	17.99	15.41	14.37	15.32	16.81	17.25	14.14	12.67	10.87	10.09
Zwickau . . . . .	10.18	14.87	16.16	11.19	13.08	13.92	15.75	15.35	13.61	11.92	9.29	8.72
Döbeln . . . . .	9.92	15.21	15.98	14.91	13.67	14.79	16.59	16.64	14.25	12.25	10.24	9.45
Chemnitz . . . . .	10.59	15.79	17.15	15.09	13.59	15.25	16.75	16.51	14.08	12.43	10.14	9.14
Königstein . . . . .	9.85	15.01	16.30	14.56	13.17	14.49	16.25	16.37	13.46	11.87	9.54	8.74
Plauen . . . . .	10.07	14.74	16.47	14.24	13.37	13.96	15.81	14.79	13.74	12.11	9.43	8.74
Hinter-Hermsdorf . . . . .	8.80	14.24	15.65	13.72	12.23	12.89	15.55	16.14	12.93	11.13	8.27	8.07
Grüßenburg . . . . .	9.38	14.10	15.27	13.76	12.32	13.36	15.02	15.36	13.11	11.51	9.10	8.27
Freiberg . . . . .	9.61	15.07	15.81	14.63	12.83	14.81	16.49	15.67	13.33	11.30	9.24	8.52
Elster . . . . .	9.12	14.56	15.53	13.04	12.14	13.26	14.75	14.35	12.89	11.05	8.61	8.04
Annaberg . . . . .	8.70	14.48	16.11	13.83	12.21	14.21	16.20	14.95	12.55	10.49	8.37	7.45
Rehefeld . . . . .	7.46	12.22	13.72	12.64	11.09	11.66	13.56	14.80	11.92	9.84	7.40	7.58
Reitzenhain . . . . .	7.29	12.66	14.73	11.96	10.51	12.55	14.25	13.27	10.89	9.32	6.83	6.59

Namen der Stationsorte.	Juli 1870.						August 1870.					
	30-4.	5-9.	10-14.	15-19.	20-24.	25-29.	30-3.	4-8.	9-13.	14-18.	19-23.	24-28.
Oberwiesenthal . . .	7.05	12.63	14.77	11.98	10.80	12.64	14.25	13.14	10.91	9.07	6.28	5.83
Torgau . . . . .	11.03	15.85	17.52	16.46	15.04	17.01	18.32	18.32	14.96	13.06	10.67	10.71
Halle . . . . .	11.50	15.96	17.00	16.16	15.14	16.98	17.98	17.62	14.86	13.06	11.08	10.56
Gotha . . . . .	10.46	15.23	16.28	14.55	14.36	14.67	16.31	15.65	13.45	12.11	9.46	8.49
Großbreitenbach . .	8.89	13.23	14.46	13.08	12.67	13.44	15.15	13.87	12.07	10.47	7.46	6.99
Erfurt . . . . .	10.75	15.98	16.74	15.38	14.38	15.24	16.75	16.66	14.07	11.91	9.99	9.28
Mühlhausen . . . . .	10.81	15.60	15.73	14.69	14.22	14.56	16.44	16.42	14.32	12.18	10.12	9.82
Gardelegen . . . . .	10.93	14.15	16.10	15.82	14.17	16.22	17.73	17.11	15.03	12.41	9.72	9.83
Sondershausen . . .	10.99	16.23	16.73	15.23	14.67	15.83	17.23	17.11	14.66	12.99	10.28	9.99
Wernigerode . . . . .	10.51	14.28	15.57	14.62	13.43	14.95	16.40	16.18	13.43	11.64	9.27	9.31
Gotha . . . . .	11.66	15.56	15.80	14.71	13.83	15.15	16.66	14.37	13.30	10.71	9.29	8.71
Heiligenstadt . . . .	10.25	15.54	15.82	14.51	13.92	14.85	16.55	16.13	13.74	11.79	9.45	9.01
Göttingen . . . . .	10.72	15.67	16.09	15.16	14.30	15.31	17.03	16.13	14.07	12.33	9.97	9.49
Clausthal . . . . .	7.76	12.81	13.99	13.27	12.01	14.21	15.44	14.35	11.83	9.61	7.15	7.05
Harzgerode . . . . .	9.15	14.17	15.13	13.95	12.87	15.18	16.60	15.13	12.45	10.68	8.39	8.00
Braunschweig . . . .	10.83	14.84	16.50	16.23	14.55	16.64	18.03	17.33	15.08	12.70	10.25	10.05
Hannover . . . . .	11.21	14.04	16.02	16.24	15.98	15.97	17.52	17.14	14.78	13.07	11.45	10.66
Kassel . . . . .	11.18	15.30	15.88	14.24	14.41	15.32	16.56	15.61	14.12	11.89	9.94	10.43
Altmorschen . . . . .	10.91	16.02	15.94	14.57	14.63	14.71	16.17	15.46	13.84	11.83	9.66	9.35
Marburg . . . . .	11.18	15.68	16.79	16.28	15.40	16.20	16.33	15.67	14.24	12.22	9.75	9.17
Fulda . . . . .	11.34	16.31	16.25	14.95	14.73	15.61	17.05	16.03	13.94	12.07	9.54	9.15
Elsfleth . . . . .	10.14	12.80	14.70	15.01	13.28	15.78	16.58	16.07	14.29	12.47	9.39	9.57
Oldenburg . . . . .	10.18	13.53	15.05	14.68	14.02	15.63	16.86	16.23	14.75	13.04	10.03	10.27
Jever . . . . .	10.33	12.85	14.47	14.76	12.98	15.34	16.51	16.37	14.72	12.72	10.48	10.14
Weser Leuchtturm . .	11.84	13.50	14.51	14.75	13.86	14.29	14.90	16.24	14.56	13.36	11.98	11.64
Emden . . . . .	10.43	13.15	14.28	14.92	13.83	15.65	16.49	16.50	14.58	13.27	10.76	10.29
Lingen . . . . .	10.19	14.43	15.33	15.68	15.19	16.39	17.24	16.61	14.50	13.51	10.17	10.20
Löningen . . . . .	10.23	13.16	14.87	14.81	14.13	15.74	16.69	16.23	14.46	12.71	9.65	9.52
Münster . . . . .	10.49	14.94	15.35	15.76	15.12	15.95	17.12	16.34	15.26	13.43	10.10	9.89
Gütersloh . . . . .	10.62	14.83	15.86	15.67	15.05	16.45	17.19	16.03	14.60	12.77	9.79	9.69
Olsberg . . . . .	9.33	14.96	14.76	14.12	13.65	15.35	14.92	14.63	13.45	11.05	8.88	8.51
Arnsberg . . . . .	10.09	15.49	15.45	15.07	14.47	15.51	16.11	15.16	13.75	11.90	9.59	9.25
Cleve . . . . .	10.53	14.81	15.39	15.50	14.93	15.51	16.50	15.41	14.25	12.95	10.33	9.79
Crefeld . . . . .	11.49	16.73	16.51	16.83	16.24	16.36	17.58	15.88	14.68	13.27	10.78	10.33
Aachen . . . . .	11.01	16.31	15.85	15.97	15.38	16.03	16.18	14.72	13.83	12.82	10.27	9.89
Cöln . . . . .	11.60	17.06	17.08	17.02	16.78	16.68	16.87	15.76	14.58	13.48	11.20	10.24
Laach . . . . .	11.55	17.88	17.53	16.35	17.34	16.06	16.15	15.60	14.38	13.28	10.53	10.26
Boppard . . . . .	11.95	16.78	16.49	15.99	16.29	15.82	16.21	15.50	14.14	12.75	10.45	10.09
Kaiserslautern . . . .	12.18	17.63	16.94	15.95	16.33	15.11	15.70	13.60	13.61	11.35	9.28	8.49
Trier . . . . .	12.32	18.35	17.97	17.31	18.07	17.26	16.81	15.84	14.82	13.47	10.43	10.30
Birkenfeld . . . . .	11.14	16.63	16.46	15.58	16.33	15.06	14.73	14.38	13.75	11.74	8.71	8.54
Dürkheim . . . . .	13.07	19.20	19.23	18.05	18.23	17.34	17.89	15.29	15.58	14.43	10.87	10.49
Frankfurt a. M. . . . .	13.15	18.00	18.54	17.41	17.36	16.56	17.30	16.54	14.97	14.40	10.75	10.29
Wiesbaden . . . . .	12.19	17.10	17.50	16.31	16.90	16.46	17.15	15.91	14.82	13.79	10.25	9.66
Hanau . . . . .	12.87	18.44	18.38	17.14	17.53	16.98	17.75	16.74	14.62	13.96	10.87	10.11
Darmstadt . . . . .	12.68	18.29	18.89	17.11	17.24	16.51	17.72	16.28	14.54	13.52	10.65	9.95
Hechingen . . . . .	11.33	17.60	16.24	14.27	15.07	14.53	15.43	14.27	12.75	11.55	9.37	8.58
Hohenzollern . . . . .	9.75	16.41	15.45	14.06	15.47	13.56	15.49	12.65	11.07	11.02	7.77	7.03
Stuttgart . . . . .	13.62	20.25	18.77	17.38	17.50	16.75	17.15	16.00	14.72	14.05	11.40	10.73
Cannstadt . . . . .	12.94	20.02	18.52	16.46	17.27	15.77	17.34	16.05	14.62	13.70	11.10	10.59
Heilbronn . . . . .	11.68	18.57	17.68	16.27	16.88	15.72	16.98	15.52	13.95	13.43	10.63	10.02
Freudenstadt . . . . .	9.71	17.03	15.41	14.19	15.04	13.84	15.20	12.37	12.29	11.33	9.25	7.72
Calw . . . . .	11.01	17.54	16.71	14.80	15.01	15.18	15.39	14.09	13.68	11.99	9.54	8.96
Ulm . . . . .	11.39	17.98	16.57	14.45	15.37	13.78	15.79	14.41	12.92	12.23	9.84	8.66
Schopfloch . . . . .	9.85	17.78	16.14	13.91	15.29	13.23	15.31	12.61	10.84	10.63	7.73	6.92
Heidenheim . . . . .	10.53	17.87	16.59	14.46	15.23	13.93	15.91	14.13	12.63	11.65	9.06	8.32
Issny . . . . .	11.40	17.60	15.37	14.00	16.05	14.67	15.44	13.39	11.23	12.34	9.11	7.70
Friedrichshafen . . . .	13.22	16.63	16.05	14.95	16.85	14.83	15.82	14.65	13.73	14.65	11.97	10.73
Mergentheim . . . . .	12.00	17.73	17.29	15.58	16.16	15.65	16.76	16.19	14.43	13.26	10.54	9.89
Biberach . . . . .	11.82	17.83	17.02	14.45	15.88	13.93	15.72	14.40	12.58	12.20	9.52	8.85
Hohenheim . . . . .	11.70	19.40	17.50	16.20	16.80	15.10	16.60	14.70	13.40	13.00	9.80	9.40
Meersburg . . . . .	12.63	18.26	16.75	15.60	17.82	15.07	16.48	14.90	13.14	14.34	10.54	9.62
Höchenschwand . . . . .	8.66	16.34	13.68	12.78	14.66	12.66	13.76	11.33	9.76	10.79	7.34	5.18
Villingen . . . . .	9.51	16.21	14.71	13.14	13.66	13.18	13.84	12.66	11.75	10.68	8.06	7.37
Schopfheim . . . . .	.	.	.	.	.	.	16.13	14.43	12.85	14.42	10.89	8.97
Schweigmat . . . . .	.	.	.	.	.	.	15.06	13.37	11.38	12.67	9.28	7.69
Badenweiler . . . . .	13.38	20.32	18.45	17.94	19.62	16.68	17.66	15.51	12.94	13.27	10.36	10.51
Freiburg . . . . .	13.74	20.97	18.79	18.01	19.47	16.84	17.55	15.70	14.14	14.06	11.23	11.26
Baden . . . . .	12.54	19.23	17.82	16.86	17.39	15.57	16.30	14.53	13.60	12.88	10.49	10.33
Carlsruhe . . . . .	12.88	19.81	18.77	17.59	18.00	16.50	17.58	15.65	14.22	13.37	11.24	10.32
Mannheim . . . . .	13.07	19.33	19.23	18.21	18.77	17.09	18.00	15.98	14.70	14.31	10.91	10.36
Buchen . . . . .	10.59	16.90	16.00	14.69	14.64	14.28	15.98	14.47	13.48	11.66	9.29	8.72
Wertheim . . . . .	11.42	17.22	16.76	15.89	16.10	15.30	16.38	15.72	14.18	12.73	9.94	9.33

Namen der Stationsorte.	September 1870.						October 1870.						
	29-2.	3-7.	8-12.	13-17.	18-22.	23-27.	28-2.	3-7.	8-12.	13-17.	18-22.	23-27.	28-1.
Memel . . . . .	11.29	12.07	11.42	8.39	7.79	9.03	9.45	7.27	7.42	3.97	5.22	5.26	3.94
Tilsit . . . . .	10.40	11.80	10.57	7.94	6.20	8.46	8.67	6.63	6.24	3.34	4.83	4.37	3.24
Claussen . . . . .	10.52	11.45	10.68	7.07	7.14	7.63	7.73	6.63	6.41	2.33	4.54	4.23	3.08
Königsberg . . . . .	11.16	12.32	10.70	8.33	8.76	8.69	8.76	7.37	6.43	3.23	5.30	4.46	3.49
Hela . . . . .	11.53	12.24	11.46	9.91	9.83	10.10	9.43	8.75	7.50	5.10	7.00	6.68	5.45
Danzig . . . . .													
Conitz . . . . .	9.73	11.41	9.87	7.60	8.13	8.59	7.84	6.75	6.10	3.15	5.45	4.29	3.78
Lauenburg . . . . .	10.50	12.48	10.46	7.98	8.20	8.96	8.18	6.98	6.74	2.46	6.50	5.56	4.20
Cöslin . . . . .	10.50	12.03	10.11	8.64	9.02	8.42	7.78	6.50	5.93	4.03	5.92	5.32	4.14
Regenwalde . . . . .	10.84	12.88	10.62	8.98	8.66	8.20	7.66	6.74	6.76	4.66	6.34	5.32	4.68
Stettin . . . . .	10.93	13.17	11.02	9.24	9.65	9.21	8.97	7.29	6.88	5.63	6.43	5.82	5.14
Putbus . . . . .	11.06	12.72	10.64	9.29	9.89	9.65	8.58	7.77	6.43	5.72	6.10	5.69	4.95
Wustrow . . . . .	11.73	13.21	11.16	9.22	10.35	10.27	9.03	9.01	6.81	6.17	6.90	6.48	5.88
Marnitz . . . . .	10.48	12.47	9.82	8.51	8.86	8.48	8.19	7.04	6.27	5.66	5.98	5.96	4.57
Rostock . . . . .	11.32	12.78	10.57	9.44	9.59	9.25	8.49	8.04	7.00	6.43	6.33	6.31	5.42
Poel . . . . .													
Schwerin . . . . .	11.03	12.49	9.98	9.17	9.04	9.65	8.66	7.06	6.37	6.49	5.61	5.83	4.93
Schönberg . . . . .	11.21	12.29	10.13	9.41	9.09	8.49	8.34	6.68	6.41	6.73	6.10	6.44	5.43
Kiel . . . . .	10.67	11.85	10.30	8.90	9.19	8.69	8.15	7.97	6.29	6.51	6.47	6.75	5.65
Hamburg . . . . .	11.40	11.76	10.07	9.14	9.43	10.15	8.89	7.35	7.43	7.19	7.08	7.07	6.17
Neumünster . . . . .	10.77	11.44	9.61	8.13	8.35	8.27	7.94	7.65	6.09	6.08	6.23	6.43	5.27
Altona . . . . .	11.14	11.92	10.36	9.22	9.44	9.78	8.86	7.88	7.34	7.24	7.18	7.36	6.00
Glückstadt . . . . .	11.29	11.82	10.39	9.22	9.68	9.89	8.93	8.09	6.82	7.12	7.19	7.26	6.13
Segeberg . . . . .	10.81	11.54	9.63	8.37	8.95	8.94	8.67	7.36	6.47	6.20	6.02	6.41	5.35
Hadersleben . . . . .	10.62	11.76	9.50	8.70	9.40	8.72	8.84	7.88	4.54	6.36	6.84	6.26	4.76
Neustadt . . . . .	11.26	12.32	10.18	9.18	9.70	9.34	8.60	7.32	6.50	6.76	6.54	6.72	5.42
Lübeck . . . . .	10.78	11.71	9.85	8.62	8.73	8.47	8.36	6.89	6.21	6.62	5.92	6.20	5.19
Flensburg . . . . .	11.28	12.11	9.84	8.79	9.63	9.45	8.94	8.79	5.43	6.37	6.75	7.16	5.57
Husum . . . . .	11.79	12.23	10.34	9.59	9.99	9.61	8.83	8.89	6.05	6.50	6.89	6.73	5.85
Apenrade . . . . .	11.00	11.99	10.09	8.67	9.31	8.89	8.73	8.32	4.53	6.88	6.99	6.93	5.98
Oldesloe . . . . .	10.82	11.55	9.58	8.37	8.33	7.32	7.47	7.27	6.87	6.49	6.26	6.69	5.63
Eutin . . . . .	11.04	11.90	9.78	9.11	9.32	8.88	8.63	7.45	6.29	6.58	5.88	6.44	5.37
Gram . . . . .	10.76	11.07	9.53	8.46	9.34	8.28	8.98	7.84	4.05	5.96	6.35	6.58	4.53
Tondern . . . . .	11.02	11.89	9.98	8.42	8.56	8.55	7.89	8.25	4.78	5.81	6.43	6.45	5.15
Cappeln . . . . .	11.14	11.64	9.64	8.62	9.37	8.64	8.47	7.95	5.31	6.08	6.27	6.83	5.03
Cuxhaven . . . . .	11.56	12.17	10.44	10.09	10.45	9.85	8.51	8.25	6.89	6.63	6.60	6.73	5.99
Otterndorf . . . . .	11.27	11.73	10.03	9.58	10.01	9.45	8.31	7.91	7.29	6.57	6.61	6.77	5.85
Lüneburg . . . . .	11.04	12.14	10.30	8.99	9.11	7.88	7.32	7.01	7.34	6.71	6.47	6.77	5.55
Gardelegen . . . . .	10.83	13.07	10.77	8.74	8.85				7.14	6.74	6.40	6.78	5.42
Hinrichshagen . . . . .	10.45	12.59	9.93	8.19	8.07	7.29	7.46	6.80	6.14	4.90	5.71	4.98	4.22
Berlin . . . . .	11.05	13.57	11.74	9.34	9.47	9.99	9.39	7.67	7.61	6.45	7.24	6.81	5.48
Frankfurt a. O. . . . .	10.97	13.15	11.49	9.20	9.12	8.75	8.08	7.17	7.29	6.01	6.53	6.10	5.23
Posen . . . . .	10.88	12.50	11.13	8.78	8.49	8.93	9.20	7.27	7.31	5.20	6.59	5.59	5.20
Bromberg . . . . .	10.44	12.14	10.70	8.31	8.48	8.73	8.63	6.99	6.77	3.99	6.22	5.10	4.76
Ratibor . . . . .	11.05	13.32	10.07	7.92	8.01	8.01	7.88	6.54	7.52	5.28	5.55	5.17	4.58
Wang . . . . .	7.64	10.68	6.96	4.34	4.82	6.02	4.96	4.42	3.92	2.60	3.60	2.48	1.48
Zechen . . . . .	11.08	12.66	11.11	8.55	8.53	8.69	8.03	7.07	7.49	5.38	6.42	5.81	5.30
Breslau . . . . .	11.27	13.13	11.39	8.39	8.16	8.59	8.42	6.69	7.77	5.60	6.43	5.69	4.95
Eichberg . . . . .	9.91	12.39	10.44	7.20	7.41	7.29	5.16	4.46	6.96	4.46	4.96	4.82	3.66
Görlitz . . . . .	10.94	13.21	10.75	8.09	8.03	8.29	7.30	6.70	6.89	5.49	6.19	5.52	4.19
Bunzlau . . . . .	10.66	12.83	10.91	7.91	8.03	7.74	7.07	6.11	7.23	5.21	6.08	5.48	4.54
Gohrisch . . . . .	10.79	13.68	11.10	9.06	8.12	6.92	6.43	5.56	7.46	5.79	6.54	6.58	4.72
Riesa . . . . .	11.21	14.25	11.80	8.91	8.90	8.37	7.69	6.55	7.56	7.45	6.67	6.11	5.01
Leipzig . . . . .	10.43	13.48	11.23	8.84	8.17	7.82	7.09	6.24	7.24	6.25	6.27	6.07	4.84
Gröditz . . . . .	10.79	13.38	10.47	8.21	7.72	8.21	6.89	6.36	6.47	5.49	6.25	5.67	4.01
Dresden . . . . .	11.58	14.26	11.86	9.22	8.63	8.25	7.31	6.41	8.00	6.95	6.76	6.77	5.13
Döbeln . . . . .	10.35	14.02	10.91	8.04	7.87	7.41	6.76	6.19	6.96	6.71	6.71	6.60	4.79
Zwenkau . . . . .	11.00	13.67	11.23	8.90	8.59	7.61	7.11	6.45	7.59	6.38	6.45	6.32	4.99
Wermisdorf . . . . .	10.46	13.53	10.72	8.43	7.53	7.50	6.70	5.77	7.40	5.76	6.12	5.76	4.38
Bautzen . . . . .	10.42	12.99	10.70	8.12	7.94	7.82	6.69	6.35	7.03	5.81	6.33	5.75	4.39
Zittau . . . . .	11.21	13.65	11.20	8.65	8.50	8.53	7.57	6.19	7.32	5.81	6.36	5.90	4.71
Zwickau . . . . .	10.13	13.17	10.50	8.30	7.59	7.61	7.08	6.51	7.28	6.60	6.09	6.39	4.45
Tharandt . . . . .	10.87	13.27	10.75	8.61	7.85	7.36	6.51	6.00	7.27	6.72	6.45	6.28	4.60
Chemnitz . . . . .	10.52	13.93	11.07	8.63	7.96	7.95	7.38	6.59	7.47	7.03	6.68	6.71	4.78
Königstein . . . . .	10.19	12.58	10.18	7.30	7.36	8.25	7.24	6.05	6.49	5.69	5.79	5.69	3.69
Plauen . . . . .	9.49	12.86	10.20	8.15	6.95	7.45	6.98	5.50	6.68	6.72	5.60	5.80	4.14
Hinter-Hermsdorf . . . . .	9.30	12.27	9.34	6.64	6.66	7.10	6.40	4.69	5.56	4.68	4.54	4.55	3.11
Grüßenburg . . . . .	9.39	12.50	9.55	7.55	6.90	5.88	4.82	4.65	6.29	5.55	5.16	5.36	3.61
Freiberg . . . . .	9.31	12.95	9.91	7.26	7.00	7.84	7.19	5.73	6.29	5.78	5.63	5.39	3.68
Elster . . . . .	8.38	11.73	9.03	7.06	6.04	6.02	5.36	5.58	6.13	5.41	4.65	4.67	3.36
Annaberg . . . . .	8.80	12.11	8.94	6.33	6.03	7.38	6.25	6.29	5.83	5.21	4.76	4.67	2.48
Rehefeld . . . . .	7.90	10.92	7.96	5.56	4.78	5.54	3.98	3.40	4.58	3.92	3.20	3.18	1.98
Georgengrün . . . . .										4.00	3.36	3.55	1.66

Namen der Stationsorte.	September 1870.						October 1870.						
	29-2.	3-7.	8-12.	13-17.	18-22.	23-27.	28-2.	3-7.	8-12.	13-17.	18-22.	23-27.	28-1.
Reitzenhain . . . . .	7.64	10.21	7.51	5.13	4.52	5.89	4.89	4.37	4.59	3.53	3.27	2.79	1.18
Oberwiesenthal . . . . .	7.25	9.94	7.04	4.68	4.59	6.47	5.20	6.15	3.45	3.23	2.76	2.61	0.83
Torgau . . . . .	11.15	14.12	11.63	9.28	8.69	9.34	8.37	6.85	7.43	7.15	7.31	6.67	5.57
Halle . . . . .	11.28	13.82	11.36	9.20	9.04	8.74	8.12	7.00	7.60	6.66	7.00	6.54	5.24
Großbreitenbach . . . . .	8.18	10.83	8.07	6.39	5.93	6.93	5.61	6.17	4.95	4.38	4.31	3.98	2.91
Erfurt . . . . .	10.23	13.12	10.62	8.84	7.89	7.49	6.03	7.37	7.28	6.23	7.07	6.46	5.08
Mühlhausen . . . . .	9.83	12.09	10.65	8.86	8.63	7.72	6.93	7.47	7.40	6.39	6.92	6.52	5.73
Gotha . . . . .	9.94	12.20	10.31	8.55	7.71	7.54	6.75	7.32	6.90	5.99	6.43	5.58	4.61
Sondershausen . . . . .	10.58	12.79	10.51	8.92	8.13	8.09	6.80	7.32	7.25	6.20	6.71	6.33	5.60
Wernigerode . . . . .	10.31	12.19	10.05	8.45	7.81	7.90	6.80	6.27	6.74	5.91	6.40	5.54	4.85
Heiligenstadt . . . . .	10.15	12.33	9.80	8.56	7.36	7.60	5.87	6.49	7.05	5.84	6.50	5.77	5.05
Göttingen . . . . .	10.32	12.19	10.28	8.98	8.21	8.26	6.97	6.84	7.06	6.34	6.84	6.05	5.37
Clausthal . . . . .	8.31	10.61	7.77	6.44	6.22	7.96	6.88	5.40	4.64	4.28	4.73	3.74	2.96
Harzgerode . . . . .	8.83	11.40	8.89	6.95	7.08	7.85	6.97	5.74	5.34	4.82	4.98	4.10	3.49
Braunschweig . . . . .	11.19	13.01	10.86	9.06	8.83	9.26	8.32	6.95	7.30	7.13	7.21	6.33	5.63
Hannover . . . . .	11.37	12.64	10.96	9.59	9.11	9.16	8.11	7.52	7.62	7.51	7.76	7.14	6.31
Kassel . . . . .	10.21	11.84	10.35	9.41	8.51	8.53	7.33	7.19	7.52	6.36	7.18	6.34	6.12
Altmorschen . . . . .	9.43	11.78	10.68	8.70	8.51	8.38	7.09	7.39	7.17	6.39	6.67	6.42	5.94
Marburg . . . . .	10.46	11.81	10.35	8.53	8.45	9.38	8.71	7.71	6.36	6.13	6.10	5.85	5.37
Fulda . . . . .	10.11	11.89	10.17	8.76	8.63	8.69	7.87	6.84	7.85	4.67	5.74	6.33	5.16
Elsfleth . . . . .	10.55	11.38	9.86	8.43	8.29	8.88	7.64	6.81	6.64	6.71	6.83	6.15	4.83
Oldenburg . . . . .	11.05	11.61	10.32	9.16	9.10	8.24	7.51	6.94	6.80	6.95	7.14	6.46	5.35
Jever . . . . .	11.03	11.86	10.04	9.50	9.69	10.37	8.94	8.26	6.88	6.70	6.92	6.59	5.59
Wilhelmshafen . . . . .	11.34	12.28	10.28	9.50	9.92	10.48	9.36	8.77	7.30	7.18	7.24	6.88	6.14
Weser Leuchthurm . . . . .	12.28	12.67	11.21	10.45	10.91	10.77	9.61	9.11	8.02	9.85	7.78	7.27	6.81
Emden . . . . .	11.12	11.91	10.29	9.03	10.00	9.48	8.50	8.05	6.94	6.96	6.84	6.53	6.08
Lingen . . . . .	11.06	12.06	10.41	8.83	8.78	9.39	7.77	6.95	6.91	7.69	7.30	7.00	5.85
Löningen . . . . .	10.49	11.54	9.65	8.99	8.56	8.77	7.49	6.53	6.96	6.76	6.86	6.47	5.25
Münster . . . . .	10.64	12.03	10.70	9.52	8.87	10.17	9.12	7.49	7.38	7.65	7.66	7.13	6.31
Gütersloh . . . . .	10.65	12.33	10.55	9.28	8.48	9.91	8.66	6.87	7.01	7.44	7.23	6.76	5.77
Olsberg . . . . .	8.12	11.27	9.49	8.05	7.32	9.15	8.20	6.72	5.78	6.12	6.64	5.76	5.21
Arnsberg . . . . .	9.98	12.17	10.27	8.90	7.95	9.79	7.56	7.29	7.19	6.27	7.20	6.22	5.87
Cleve . . . . .	10.37	11.79	10.49	9.42	9.71	10.28	9.09	7.34	6.83	7.27	7.33	6.43	6.52
Crefeld . . . . .	11.10	12.63	11.53	9.93	9.82	11.08	9.66	8.19	7.53	7.68	7.90	6.83	6.94
Aachen . . . . .	10.37	12.76	11.28	9.48	9.23	10.10	9.35	8.32	7.69	7.22	7.38	6.89	6.58
Cöln . . . . .	10.98	12.90	11.45	10.57	10.48	11.40	11.05	9.29	8.08	7.92	7.92	7.13	6.86
Laach . . . . .	10.30	12.07	10.95	9.54	9.30	9.61	9.29	7.77	7.03	6.65	6.47	5.73	6.13
Boppard . . . . .	10.66	12.19	11.02	10.08	9.24	8.71	8.60	7.82	8.00	7.83	7.56	7.00	6.98
Trier . . . . .	10.46	12.27	10.88	9.64	9.77	10.26	9.89	8.73	7.20	7.51	6.87	6.79	7.06
Birkenfeld . . . . .	8.30	10.70	9.02	8.12	7.56	8.70	8.21	6.03	5.83	6.02	4.88	5.32	5.75
Dürkheim . . . . .	11.28	13.25	11.36	10.55	9.86	9.30	9.90	9.24	8.32	8.02	7.58	7.49	7.38
Frankfurt a. M. . . . .	10.80	13.01	11.15	10.05	9.54	10.09	10.09	8.49	7.27	7.10	6.85	6.65	6.05
Wiesbaden . . . . .	10.55	12.41	10.76	9.75	9.31	9.89	10.06	8.46	7.14	6.94	6.71	6.62	6.25
Hanau . . . . .	11.03	13.75	11.46	9.91	9.49	10.31	10.09	8.51	7.56	7.44	7.19	6.83	6.23
Darmstadt . . . . .	10.91	12.99	11.10	9.64	9.13	9.31	9.42	8.75	7.78	7.71	7.37	7.13	6.21
Hechingen . . . . .	9.65	12.39	10.69	7.74	8.10	7.93	8.01	7.05	6.45	7.23	5.79	6.44	5.09
Hohenzollern . . . . .	8.70	11.56	9.11	6.33	8.36	7.84	7.95	8.08	4.61	5.57	4.70	4.63	3.22
Stuttgart . . . . .	11.25	13.55	12.35	9.85	9.27	9.17	10.07	9.25	8.40	8.80	7.60	7.78	7.37
Cannstadt . . . . .	10.95	13.66	11.88	9.29	8.55	8.18	8.26	7.60	7.77	8.23	6.75	7.57	7.27
Heilbronn . . . . .	10.43	13.32	11.15	9.15	8.38	9.13	9.35	7.08	7.62	8.30	6.85	7.45	7.35
Freudenstadt . . . . .	8.40	10.95	9.43	6.48	7.00	7.12	7.09	6.94	4.75	5.79	4.82	4.47	4.22
Calw . . . . .	9.01	11.41	10.15	8.04	7.38	6.11	6.23	5.64	5.90	6.95	5.01	6.11	6.02
Ulm . . . . .	9.47	11.85	10.60	7.80	7.48	7.15	8.15	7.38	6.05	6.99	5.32	5.98	5.41
Schopfloch . . . . .	8.48	11.43	8.91	6.20	6.45	6.68	7.48	7.85	4.66	5.80	4.07	5.14	3.47
Heidenheim . . . . .	8.76	11.69	9.99	7.20	7.08	6.86	7.29	5.32	5.62	6.93	4.55	5.62	5.11
Issny . . . . .	9.75	11.59	9.15	7.63	7.41	7.12	6.26	6.67	5.88	6.49	4.66	5.65	3.26
Friedrichshafen . . . . .	9.95	12.50	11.57	9.53	8.48	8.27	8.35	7.30	7.71	8.12	6.90	7.23	5.70
Mergentheim . . . . .	10.27	12.98	10.84	9.14	8.29	8.01	8.10	6.81	7.14	7.02	6.51	6.48	5.34
Biberach . . . . .	9.67	12.39	10.73	8.12	7.45	6.70	7.50	6.95	6.05	7.10	5.17	6.08	5.22
Hohenheim . . . . .	10.50	13.00	11.20	8.30	8.40	9.10	9.60	8.80	6.70	7.40	6.20	6.40	6.20
Meersburg . . . . .	10.97	10.53	10.97	8.78	8.58	9.01	9.64	7.54	7.04	7.87	6.34	7.08	5.91
Höchenschwand . . . . .	7.83	9.62	7.85	6.20	6.99	6.14	6.87	7.37	4.46	4.30	3.05	3.84	2.65
Villingen . . . . .	7.88	10.72	9.60	6.07	6.44	5.89	6.07	4.10	4.90	5.98	4.08	5.42	4.48
Schweigmat . . . . .	10.04	12.16	10.31	7.85	9.44	8.89	9.07	9.77	6.62	6.86	5.46	5.90	4.48
Schopfheim . . . . .	10.37	12.01	10.94	8.77	9.77	9.01	8.72	8.14	7.54	7.69	5.93	7.34	6.26
Badenweiler . . . . .	11.72	14.46	12.04	9.42	10.03	9.23							
Freiburg . . . . .	11.61	13.94	12.55	9.83	10.46	10.54	10.26	10.14	8.46	8.61	5.26	8.21	7.05
Baden . . . . .	10.70	12.07	10.79	8.62	8.72	9.10	9.20	8.15	7.32	7.51	7.10	7.17	6.30
Carlsruhe . . . . .	10.86	12.58	11.50	9.52	8.30	8.86	9.04	7.64	7.86	7.75	7.02	6.97	6.82
Mannheim . . . . .	11.69	13.67	11.66	9.98	9.60	11.51	10.97	9.34	7.93	8.03	7.13	7.10	6.71
Buchen . . . . .	8.83	12.05	10.10	7.72	7.04	7.33	7.72	5.35	6.02	5.83	6.60	5.42	4.87
Werthheim . . . . .	9.91	12.74	10.82	9.11	8.15	7.79	8.16	6.81	7.35	6.84	6.31	6.24	5.99

Namen der Stationsorte	November 1870.						December 1870.					
	2-6.	7-11.	12-16.	17-21.	22-26.	27-1.	2-6.	7-11.	12-16.	17-21.	22-26.	27-31.
Memel . . . . .	3.91	4.17	3.69	2.99	5.29	0.07	-5.43	-4.84	-3.50	-6.15	-13.09	- 8.02
Tilsit . . . . .	2.81	2.94	2.06	2.28	4.60	-0.33	-5.76	-5.98	-3.78	-7.60	-14.75	- 9.62
Claussen . . . . .	2.16	2.75	1.87	2.13	5.26	-0.99	-6.17	-4.51	-4.93	-9.69	-15.41	-12.37
Königsberg . . . . .	3.05	2.92	1.98	2.34	5.15	-0.44	-5.57	-4.89	-3.39	-6.74	-13.94	-10.49
Hela . . . . .	5.18	4.47	4.17	3.97	5.90	1.93	-0.57	-1.59	0.79	-2.77	- 7.06	- 3.94
Danzig . . . . .												
Conitz . . . . .	2.83	2.33	1.62	1.30	4.30	-0.47	-4.55	-3.16	-1.07	-4.57	-11.79	-10.61
Lauenburg . . . . .	3.86	3.36	3.24	2.14	5.96	0.92	-3.18	-1.96	-0.42	-3.40	-10.50	- 7.40
Cöslin . . . . .	3.67	3.28	1.95	1.65	4.91	1.03	-3.06	-1.63	-0.55	-3.66	-12.22	- 7.47
Regenwalde . . . . .	3.60	3.48	2.66	2.46	5.70	1.16	-3.18	-1.52	0.64	-4.80	-12.38	- 7.64
Stettin . . . . .	4.32	3.59	2.76	2.79	5.24	1.89	-2.37	-1.02	1.27	-2.21	- 9.96	- 6.51
Putbus . . . . .	4.67	3.37	2.75	2.96	5.43	2.04	-1.15	0.18	1.35	-1.98	- 7.97	- 3.57
Wustrow . . . . .	4.75	3.54	3.20	2.99	5.37	2.02	-0.21	-0.26	1.37	-2.27	- 7.49	- 4.41
Marnitz . . . . .	3.01	2.76	2.22	3.39	5.86	1.48	-3.34	-1.54	1.67	-3.40	-10.15	- 6.28
Rostock . . . . .	4.16	3.44	2.90	3.49	5.89	2.06	-0.98	0.11	2.00	-2.02	- 8.09	- 4.30
Poel . . . . .												
Schwerin . . . . .	3.29	2.77	2.52	3.39	5.86	1.48	-2.20	-0.94	1.86	-2.66	- 8.51	- 4.79
Schönberg . . . . .	3.51	3.35	3.29	4.05	6.34	1.97	-1.78	-0.68	1.82	-2.23	- 8.85	- 4.75
Kiel . . . . .	3.80	3.69	3.37	3.67	6.33	2.41	-0.19	0.51	2.30	-1.75	- 5.49	- 3.11
Hamburg . . . . .	3.95	3.75	3.55	4.70	7.03	2.91	-1.09	0.57	2.92	-1.51	- 6.41	- 3.88
Neumünster . . . . .	2.61	3.02	2.92	3.07	6.28	1.25	-1.72	-0.03	1.99	-3.46	- 8.34	- 5.33
Altona . . . . .	3.69	3.83	3.87	4.47	6.99	2.44	-1.25	0.18	3.00	-2.17	- 6.91	- 4.62
Glückstadt . . . . .	3.31	3.24	3.27	3.59	6.11	2.17	-1.47	-0.08	2.05	-2.72	- 8.13	- 3.23
Meldorf . . . . .	2.93		3.02	3.11	5.62	2.53	-0.48	0.00	1.81	-2.35	- 6.57	- 4.59
Segeberg . . . . .	3.14	2.97	2.78	3.35	6.28	1.65	-1.67	-0.17	2.02	-2.62	- 7.79	- 5.12
Hadersleben . . . . .	3.96	3.02	3.18	3.74	6.30	1.72	0.02	-0.32	2.12	-3.26	- 4.08	- 5.80
Neustadt . . . . .	3.02	3.36	3.30	3.72	6.30	1.46	-1.16	0.06	2.02	-2.58	- 7.06	- 5.04
Lübeck . . . . .	3.04	2.88	2.89	3.49	6.25	1.80	-1.70	-0.49	1.78	-2.74	- 8.07	- 4.94
Flensburg . . . . .	3.68	3.76	3.36	3.69	6.30	2.46	0.19	0.23	2.43	-2.38	- 4.23	- 3.47
Husum . . . . .	3.78	3.55	3.21	3.34	6.05	1.91	-1.43	-0.22	1.71	-2.98	- 5.71	- 6.97
Apenrade . . . . .	3.91	3.52	3.18	3.63	6.21	1.69	-0.76	-0.13	1.78	-2.57	- 5.09	- 4.75
Oldesloe . . . . .	2.90	3.27	3.23	3.75	6.77	1.57	-1.64	-0.13	2.54	-2.80	- 8.71	- 6.09
Eutin . . . . .	3.35	3.37	2.99	3.62	6.12	1.90	-1.21	0.05	1.85	-2.62	- 7.20	- 4.83
Gram . . . . .	3.39	2.90	2.96	3.11	5.43	0.63	-1.00	-1.12	1.20	-3.82	- 4.13	- 7.27
Tondern . . . . .	3.57	3.16	2.68	3.19	5.79	1.01	-0.89	-0.94	1.37	-3.52	- 5.01	- 8.48
Cappeln . . . . .	3.67	3.66	3.11	3.48	6.21	1.68	-0.01	0.18	2.23	-2.81	- 5.32	- 3.96
Cuxhaven . . . . .	3.95	3.31	3.09	3.06	6.29	2.58	-0.69	0.02	2.41	-2.23	- 5.61	- 4.04
Otterndorf . . . . .	3.21	3.38	3.25	3.31	6.53	2.25	-1.03	-0.03	2.51	-2.34	- 6.72	- 4.69
Lüneburg . . . . .	3.05	3.15	3.17	3.92	6.76	2.03	-2.89	-0.73	2.51	-2.49	-10.15	- 5.13
Hinrichshagen . . . . .	3.06	2.68	2.38	3.05	6.08	0.65	-4.03	-1.74	0.97	-2.90	-11.08	- 6.87
Berlin . . . . .	4.30	4.06	3.31	3.95	6.91	2.65	-2.64	-0.74	3.07	-1.60	- 9.69	- 6.17
Frankfurt a. O. . . . .	3.92	3.32	3.15	3.18	6.32	1.44	-3.80	-1.49	1.79	-2.57	-10.57	- 9.73
Posen . . . . .	3.87	3.85	3.08	3.65	5.79	0.87	-3.91	-1.81	0.75	-3.05	-10.70	- 9.32
Bromberg . . . . .	3.63	3.62	2.67	2.17	5.35	-0.07	-4.11	-2.57	0.25	-4.75	-12.20	-10.25
Ratibor . . . . .	2.34	2.98	3.86	5.00	5.85	0.85	-6.51	-1.32	0.36	-3.49	-12.09	- 7.30
Bunzlau . . . . .	3.21	2.58	2.57	3.29	5.80	0.54	-5.67	-2.26	0.41	-3.35	-12.15	-10.07
Zechen . . . . .	3.90	3.19	2.62	3.33	5.74	1.37	-4.48	-1.92	1.54	-2.53	-10.55	- 9.93
Breslau . . . . .	3.14	3.31	3.74	4.47	7.13	1.00	-5.83	-2.15	0.78	-3.27	-12.21	- 9.69
Eichberg . . . . .	2.48	2.77	2.62	4.17	6.60	-0.16	-6.75	-3.28	-0.69	-3.61	-12.76	- 9.67
Görlitz . . . . .	3.01	3.27	2.52	4.31	7.13	0.80	-5.75	-2.14	1.80	-2.98	-11.90	- 9.60
Wang . . . . .	-0.90	1.02	-0.12	3.54	4.84	-2.84	-8.00	-4.12	1.50	-6.10	-13.24	- 9.94
Gohrisch . . . . .	2.67	2.67	2.74	3.64	5.66	1.07	-5.13	-2.21	2.38	-3.05	-12.89	-10.81
Riesa . . . . .	3.01	2.43	2.66	4.06	6.66	1.27	-4.72	-2.40	2.30	-2.55	-12.11	- 9.93
Leipzig . . . . .	2.79	2.15	2.51	3.65	6.17	1.45	-4.89	-2.02	2.63	-1.83	-12.03	- 9.53
Gröditz . . . . .	2.73	3.01	2.61	4.59	7.15	0.31	-5.71	-2.49	2.40	-3.37	-12.32	-10.29
Dresden . . . . .	2.91	2.93	3.00	4.61	7.91	1.20	-4.50	-1.88	2.45	-2.45	-12.13	- 9.31
Tharand . . . . .	2.45	2.34	2.36	3.46	6.51	1.07	-4.79	-2.11	2.69	-2.15	-11.88	- 9.59
Zwenkau . . . . .	2.87	2.37	2.63	4.41	6.31	1.72	-4.93	-2.03	3.01	-2.05	-12.09	- 9.61
Wernsdorf . . . . .	2.61	2.05	2.18	4.28	7.06	1.45	-5.09	-2.72	2.96	-2.79	-12.30	- 9.76
Döbeln . . . . .	2.79	2.35	2.79	4.62	7.50	1.16	-5.06	-2.41	3.48	-2.16	-11.47	- 9.96
Bautzen . . . . .	2.85	3.29	2.68	4.55	7.13	0.87	-4.98	-2.23	2.17	-3.06	-11.95	- 9.97
Zittau . . . . .	3.39	3.67	2.77	4.40	7.09	1.59	-5.07	-1.55	1.83	-2.42	-11.39	- 8.98
Zwickau . . . . .	2.68	2.20	2.13	4.22	6.38	0.83	-5.64	-2.25	4.37	-2.22	-13.37	- 9.86
Chemnitz . . . . .	3.07	2.84	2.94	5.12	7.10	1.46	-4.35	-1.89	4.27	-1.75	-11.79	- 9.15
Königstein . . . . .	2.06	2.04	1.77	3.82	6.39	0.01	-5.51	-2.63	1.82	-3.13	-12.51	- 9.97
Plauen . . . . .	2.33	1.73	1.57	3.70	6.02	0.89	-5.92	-2.14	3.04	-1.92	-12.89	- 9.51
Hinter-Hermsdorf . . . . .	1.77	2.19	0.93	2.77	6.05	0.08	-6.07	-2.77	0.54	-3.66	-13.23	- 9.69
Grüßenburg . . . . .	1.20	1.43	0.95	3.83	6.33	-0.31	-6.21	-3.32	2.36	-3.49	-13.93	-10.82
Freiberg . . . . .	1.77	1.97	1.60	4.25	6.24	0.14	-5.39	-2.83	2.90	-2.81	-12.16	-10.32
Elster . . . . .	1.29	0.74	0.43	2.60	5.08	-0.01	-6.67	-2.88	1.95	-2.10	-13.83	-10.25
Annaberg . . . . .	0.89	1.25	0.89	3.66	5.13	-0.85	-6.13	-3.31	2.96	-2.96	-13.07	-10.35
Rehefeld . . . . .	0.06	-0.70	0.52	2.12	3.86	-1.50	-7.16	-3.80	-0.32	-4.56	-15.82	-10.74
Georgengrün . . . . .	-0.28	-0.19	-0.49	2.35	5.08	-1.60	-7.32	-4.11	1.66	-3.61	-14.33	-11.64
Reitzenhain . . . . .	-0.47	-0.63	-0.75	1.46	3.54	-2.07	-7.56	-3.96	0.47	-4.24	-15.15	-10.86
Oberwiesenthal . . . . .	-0.87	-0.80	-1.35	1.66	3.29	-2.34	-7.22	-4.72	1.12	-4.38	-14.14	-10.43

Namen der Stationsorte.	November 1870.						December 1870.					
	2-6.	7-11.	12-16.	17-21.	22-26.	27-1.	2-6.	7-11.	12-16.	17-21.	22-26.	27-31.
Torgau . . . . .	3.91	3.03	3.33	4.59	6.73	2.80	-3.47	-1.27	2.36	-1.17	-10.41	- 8.84
Gardelegen . . . . .	3.59	3.18	3.01	4.18	6.46	1.90	-3.69	-1.04	2.82	-2.84	-11.47	- 6.33
Halle . . . . .	2.86	2.74	3.08	4.58	6.76	2.06	-4.22	-1.38	2.94	-1.38	-11.68	- 8.12
Langensalza . . . . .	3.24	2.48	2.73	4.45	6.67	2.02	-4.15	-1.99	2.58	-0.85	-14.71	- 7.40
Großbreitenbach . . . . .	0.92	0.47	0.16	2.94	5.29	-0.48	-7.00	-3.37	2.53	-2.98	-13.67	-10.49
Erfurt . . . . .	2.92	2.89	2.77	5.06	7.61	1.73	-4.64	-2.31	3.86	-1.40	-14.99	- 8.19
Mühlhausen . . . . .	3.74	2.81	3.36	5.03	7.05	2.53	-3.64	-1.27	3.39	-0.48	-15.35	- 6.73
Gotha . . . . .	2.51	2.34	1.91	5.12	6.85	1.24	-5.54	-2.55	4.82	-0.27	-13.49	- 7.74
Sondershausen . . . . .	3.37	2.59	2.93	4.33	6.59	2.50	-4.39	-1.67	3.37	-0.98	-14.37	- 7.27
Wernigerode . . . . .	3.63	3.62	2.67	2.17	5.35	1.40	-4.61	-1.84	3.74	-2.15	-11.68	- 7.55
Heiligenstadt . . . . .	2.64	2.39	2.59	4.73	7.27	1.31	-5.00	-1.83	3.47	-0.98	-13.46	- 7.34
Göttingen . . . . .	2.91	2.56	2.72	4.78	7.00	1.84	-4.56	-1.58	3.29	-0.75	-13.41	- 7.37
Clausthal . . . . .	0.84	1.18	0.33	3.07	5.77	-0.13	-6.23	- 3.01	2.39	-3.19	-11.53	- 8.40
Harzgerode . . . . .	1.53	1.56	0.97	3.07	5.89	2.52	-5.54	-2.96	2.22	-3.27	-12.44	- 8.49
Braunschweig . . . . .	3.79	3.24	3.37	5.26	7.66	2.31	-3.99	-0.56	3.78	-1.71	- 9.68	- 5.85
Hannover . . . . .	3.66	3.34	3.79	5.22	7.96	3.64	-3.51	-0.48	3.89	-1.50	- 8.54	- 5.09
Kassel . . . . .	3.46	3.03	3.21	5.49	7.14	2.41	-3.75	-0.83	3.71	0.29	-12.69	- 5.70
Altmorschen . . . . .	3.25	2.46	3.08	5.42	6.62	1.79	-4.00	-1.28	4.14	0.18	-11.92	- 6.27
Marburg . . . . .	3.25	1.53	2.11	4.41	5.75	1.77	-4.85	-2.44	2.83	0.17	-10.56	- 6.72
Fulda . . . . .	2.67	1.89	2.13	6.70	6.19	1.49	-5.05	-2.16	3.50	0.23	-11.13	- 7.80
Elsfleth . . . . .	2.45	2.47	3.43	3.53	6.61	2.12	-2.10	-0.13	3.03	-2.52	- 7.08	- 5.03
Oldenburg . . . . .	2.78	2.64	3.63	3.65	7.14	2.13	-2.28	-0.32	3.24	-2.30	- 7.16	- 5.13
Jever . . . . .	3.67	3.05	3.36	3.39	6.76	3.05	-0.90	0.23	2.93	-2.16	- 6.12	- 5.14
Wilhelmshafen . . . . .	3.88	3.26	3.72	3.22	6.76	3.20	-0.88	0.70	2.92	-1.62	- 5.52	- 4.02
WeserLeuchthurm . . . . .	4.92	3.98	3.78	3.60	5.96	3.22	-0.26	0.44	2.72	-1.10	- 4.58	- 3.40
Emden . . . . .	3.60	3.12	3.16	3.01	6.35	2.97	-0.88	0.23	2.62	-1.08	- 5.99	- 4.12
Lingen . . . . .	3.08	2.69	3.80	3.57	7.80	2.78	-2.49	-0.01	4.12	-0.67	- 7.83	- 4.52
Löningen . . . . .	2.18	2.27	3.40	3.68	6.97	2.16	-2.74	-0.48	3.43	-1.34	- 7.60	- 5.11
Münster . . . . .	3.67	3.07	3.51	4.60	8.02	2.93	-3.16	0.19	4.74	0.81	- 7.61	- 4.13
Gütersloh . . . . .	2.68	2.44	3.72	4.79	7.57	2.25	-4.15	-0.93	3.97	-0.13	- 9.75	- 5.24
Olsberg . . . . .	2.03	2.60	2.55	4.49	7.77	1.35	-4.21	-1.74	4.37	-0.12	-10.80	- 6.55
Arnsberg . . . . .	2.61	2.30	2.70	5.05	8.63	1.53	-4.38	-1.05	4.99	0.74	-10.45	- 6.22
Cleve . . . . .	3.56	2.20	3.29	3.51	7.53	2.71	-3.12	-0.78	4.16	1.11	- 7.62	- 5.04
Crefeld . . . . .	3.30	2.14	3.54	4.94	8.02	2.40	-4.01	-0.19	5.15	1.65	- 7.55	- 4.72
Aachen . . . . .	2.84	1.86	2.96	4.86	8.88	2.21	-3.92	-0.69	6.04	2.17	- 9.50	- 5.92
Cöln . . . . .	3.76	2.89	3.83	5.43	8.35	3.79	-3.53	0.14	5.14	2.59	- 7.63	- 4.44
Laach . . . . .	2.95	1.73	2.30	4.01	7.19	3.14	-4.13	-1.10	4.51	2.46	- 9.16	- 5.99
Boppard . . . . .	3.65	2.77	3.48	5.40	7.99	3.38	-3.51	-0.55	5.18	2.89	- 8.46	- 5.19
Trier . . . . .	3.71	2.20	3.33	5.33	8.79	3.66	-3.41	-1.03	4.95	3.19	- 8.20	- 5.31
Birkenfeld . . . . .	2.04	0.11	0.81	3.61	4.90	1.60	-4.49	-2.46	3.61	1.41	-10.78	- 7.47
Dürkheim . . . . .	3.48	2.57	3.58	5.97	7.31	2.87	-4.51	-1.81	4.10	2.70	- 9.77	- 6.70
Frankfurt a. M. . . . .	3.57	2.23	3.01	5.52	6.53	1.97	-4.56	-1.96	3.10	1.95	- 9.37	- 6.39
Wiesbaden . . . . .	3.98	2.42	3.02	5.22	6.55	2.81	-3.75	-1.42	2.50	2.46	- 8.17	- 5.29
Hanau . . . . .	3.81	2.53	3.40	6.05	6.94	2.25	-4.45	-1.57	4.23	2.33	- 8.73	- 6.12
Darmstadt . . . . .	3.77	2.89	3.42	6.30	7.00	2.77	-4.45	-1.45	4.59	2.24	- 8.96	- 5.96
Hechingen . . . . .	0.80	0.60	1.84	4.36	5.80	0.36	-7.78	-4.85	5.30	1.90	-10.98	- 8.73
Hohenzollern . . . . .	-0.93	-0.27	0.14	3.50	6.63	-0.91	-6.67	-5.40	5.49	-0.02	-12.07	- 9.97
Stuttgart . . . . .	3.38	2.85	3.60	6.30	6.95	2.78	-5.15	-2.45	5.17	3.45	- 8.25	- 6.35
Cannstadt . . . . .	2.90	2.56	3.03	5.45	6.26	2.31	-5.86	-2.59	4.80	3.17	- 8.55	- 6.99
Heilbronn . . . . .	3.23	1.80	3.17	5.63	6.03	2.08	-6.48	-3.37	3.47	2.73	- 8.80	- 7.25
Freudenstadt . . . . .	0.40	-0.16	0.70	3.54	5.73	0.56	-7.23	-4.57	4.67	0.47	-10.69	- 8.89
Calw . . . . .	2.62	0.43	0.79	3.72	4.94	1.37	-7.38	-2.92	2.95	1.95	- 9.65	- 7.19
Ulm . . . . .	1.20	0.02	1.77	2.45	3.87	-0.02	-6.92	-3.58	2.29	1.45	-10.89	- 7.79
Schopfloch . . . . .	-0.71	-0.96	0.22	2.83	5.42	-0.95	-7.50	-4.82	4.10	-0.11	-12.06	- 9.46
Heidenheim . . . . .	0.64	-0.19	1.10	1.89	3.37	-0.17	-8.02	-4.47	2.06	1.17	-11.24	- 7.95
Issny . . . . .	0.83	-0.05	0.74	2.25	5.09	0.66	-7.43	-4.97	3.33	1.33	-11.03	- 7.53
Friedrichshafen . . . . .	3.10	1.65	1.85	2.92	4.45	2.23	-5.57	-2.88	2.15	4.22	- 9.40	- 6.63
Mergentheim . . . . .	2.66	1.61	2.04	4.09	5.17	1.67	-5.76	-3.30	3.35	1.96	-10.07	- 7.67
Biberach . . . . .	1.20	-0.55	1.22	2.18	3.87	0.22	-7.72	-4.65	2.17	1.73	-11.17	- 8.33
Hohenheim . . . . .	2.00	1.10	2.20	4.50	5.80	1.14	-7.10	-4.08	5.02	1.78	-10.06	- 7.98
Meersburg . . . . .	1.94	0.85	2.05	3.06	5.02	2.32	-5.77	-3.00	2.64	3.29	- 9.60	- 6.64
Höchenschwand . . . . .	-1.65	-1.95	-1.02	1.59	5.68	-1.35	-7.26	-5.22	3.84	-0.30	-11.05	- 9.50
Villingen . . . . .	-0.19	-0.86	0.01	2.22	4.40	-0.09	-9.95	-5.37	2.42	0.82	-12.28	- 9.04
Schweigmat . . . . .	0.97	0.54	0.79	4.25	6.85	1.02	-6.45	-4.92	5.96	1.10	-10.33	- 8.16
Schopfheim . . . . .	2.39	0.84	1.82	3.59	5.87	2.56	-6.74	-6.10	2.96	2.98	- 9.86	- 7.22
Badenweiler . . . . .	2.30	2.26	2.99	5.06	7.35	1.93	-5.57	-4.27	6.55	2.86	- 9.97	- 7.76
Freiburg . . . . .	3.74	2.46	3.76	5.95	7.81	2.98	-4.92	-4.43	5.86	3.20	- 8.90	- 7.12
Baden . . . . .	2.66	2.08	3.52	5.60	6.71	2.61	-5.46	-3.46	4.51	2.45	- 8.97	- 6.44
Carlsruhe . . . . .	2.92	1.92	3.52	5.08	6.42	2.48	-6.14	-2.99	3.84	1.90	- 9.15	- 6.88
Bretten . . . . .							-7.00	-4.02	3.77	2.38	- 9.54	- 7.50
Mannheim . . . . .	3.62	2.74	2.98	5.69	6.89	2.74	-4.77	-2.32	4.08	2.34	- 8.86	- 6.36
Buchen . . . . .	1.90	0.80	1.30	3.81	4.58	0.85	-7.11	-4.12	2.65	0.43	-10.91	- 8.86
Wertheim . . . . .	2.99	1.54	2.36	3.70	5.54	1.69						

## Meteorologische Beobachtungen der Forststationen in Baiern.

Namen der Stationsorte.	Mittlere monatliche Temperatur.	Thermometer-				Mittlerer monatlicher Barometerstand.	Dunst- druck. Pariser Linien.	Druck der trocknen Luft.	Relative Feuch- tigkeit. pCt.	Monatliche Nieder- schläge in Pariser Linien.
		Maximum.		Minimum.						
		Tag.	Stand.	Tag.	Stand.					
J a n u a r 1 8 7 0.										
Duschberg . . . . .	-3.40	.	.	.	.	303.38	1.50	301.88	99	43.42
Seeshaupt . . . . .	-1.09	8	10.0	28	-21.2	314.72	1.42	313.30	85	13.69
Promenhof . . . . .	-2.82	8	7.1	28	-14.7	316.03	1.43	314.60	87	14.24
Rohrbrunn . . . . .	-1.17	4	6.2	26	-12.5	319.87	1.78	318.09	94	27.13
Johanneskreuz . . . . .	-0.78	.	.	29	-12.6	320.38	1.82	318.56	93	36.30
Ebrach . . . . .	-1.11	.	.	.	.	324.44	1.57	322.87	88	18.84
Altenfurt . . . . .	-0.99	4	8.6	28	-17.1	324.76	1.71	323.05	91	13.81
Aschaffenburg . . . . .	0.72	8	10.9	1	-11.4	333.87	1.87	332.00	85	13.48
F e b r u a r 1 8 7 0.										
Duschberg . . . . .	-4.90	27	10.0	9	-16.2	302.90	1.33	301.57	96	68.17
Seeshaupt . . . . .	-4.54	27	11.5	1	-20.0	313.17	1.31	311.86	88	3.10
Promenhof . . . . .	-5.59	26	8.8	9	-17.3	314.97	1.12	313.85	86	1.96
Rohrbrunn . . . . .	-3.42	.	.	12	-16.6	318.31	1.40	316.91	89	14.40
Johanneskreuz . . . . .	-2.50	.	.	12	-13.6	318.77	1.45	317.32	85	6.78
Ebrach . . . . .	-3.73	.	.	.	.	323.50	1.30	322.20	88	9.21
Altenfurt . . . . .	-3.03	27	10.8	9	-20.5	323.37	1.37	322.00	85	4.35
Aschaffenburg . . . . .	-0.66	.	.	10	-12.0	333.34	1.60	331.74	83	6.71
M ä r z 1 8 7 0.										
Duschberg . . . . .	-1.53	2	10.2	21	-12.2	302.12	1.81	300.31	99	84.42
Seeshaupt . . . . .	-0.04	3	13.0	15	-15.0	313.36	1.78	311.58	85	39.10
Promenhof . . . . .	-1.76	19	6.3	16	-12.6	314.53	1.60	312.93	92	16.25
Rohrbrunn . . . . .	0.28	3	10.8	14	-10.0	318.80	1.85	316.95	88	43.06
Johanneskreuz . . . . .	0.95	.	.	13	- 8.5	319.39	1.96	317.43	87	24.00
Ebrach . . . . .	0.22	.	.	.	.	323.23	1.91	321.32	92	29.58
Altenfurt . . . . .	0.93	3	11.4	14	-14.4	323.22	1.84	321.38	85	23.50
Aschaffenburg . . . . .	3.39	3	14.9	14	- 6.0	332.28	2.03	330.25	74	20.44
A p r i l 1 8 7 0.										
Duschberg . . . . .	4.44	24	13.9	3	- 6.0	304.43	2.54	301.89	86	19.75
Seeshaupt . . . . .	4.84	21	13.0	3	- 8.5	315.93	2.27	313.66	72	26.98
Promenhof . . . . .	4.15	23	17.9	3	- 6.0	317.00	2.34	314.66	81	18.81
Rohrbrunn . . . . .	6.73	23	17.2	2	- 7.0	321.33	2.97	318.36	82	9.44
Johanneskreuz . . . . .	7.24	.	.	3	- 4.2	321.64	2.40	319.24	65	5.61
Ebrach . . . . .	6.45	.	.	.	.	325.65	2.57	323.08	74	10.38
Altenfurt . . . . .	6.34	21	18.1	3	- 9.6	325.51	2.10	323.41	63	9.25
Aschaffenburg . . . . .	8.54	22	22.1	3	- 4.5	334.37	2.60	331.37	64	6.08
M a i 1 8 7 0.										
Duschberg . . . . .	10.68	22	20.8	1	- 2.2	.	3.55	.	69	.
Seeshaupt . . . . .	11.22	22	25.0	5	- 5.0	315.38	4.16	311.22	73	18.88
Promenhof . . . . .	10.71	22	25.2	1	- 2.1	316.32	3.51	312.81	70	9.60
Rohrbrunn . . . . .	11.20	22	24.0	4	- 2.8	320.68	4.18	316.50	74	10.83
Johanneskreuz . . . . .	11.87	22	26.4	5	- 2.4	321.20	3.77	317.43	68	10.30
Ebrach . . . . .	10.84	.	.	4	- 2.5	324.83	3.72	321.11	67	5.79
Altenfurt . . . . .	12.02	22	24.6	.	.	324.66	3.52	321.14	63	16.13
Aschaffenburg . . . . .	12.68	22	28.6	5	- 2.1	333.65	3.73	329.92	64	14.23
J u n i 1 8 7 0.										
Duschberg . . . . .	11.04	15	20.4	5	2.3	305.41	4.28	301.13	82	73.58
Seeshaupt . . . . .	12.39	16	26.5	4	1.0	314.78	4.77	310.01	78	42.17
Promenhof . . . . .	12.03	17	26.9	4	1.4	316.33	4.21	312.12	75	29.71
Rohrbrunn . . . . .	12.88	15	23.8	3	1.6	320.84	.	.	.	37.50
Johanneskreuz . . . . .	13.52	16	26.7	26	2.2	321.20	4.21	316.99	69	12.17
Ebrach . . . . .	12.97	15	25.0	.	.	324.97	4.17	320.80	71	36.42
Altenfurt . . . . .	13.41	17	26.3	29	0.8	324.59	4.24	320.35	70	34.73
Aschaffenburg . . . . .	14.73	15	29.5	3	1.3	333.42	3.89	329.53	56	14.01
J u l i 1 8 7 0.										
Duschberg . . . . .	14.02	12	24.5	.	.	304.21	5.33	298.88	80	26.00
Seeshaupt . . . . .	15.66	11	31.0	4	1.0	314.60	5.49	309.11	70	16.67
Promenhof . . . . .	14.63	11	28.3	1	3.5	316.12	4.92	311.20	72	12.58
Rohrbrunn . . . . .	15.56	11	26.2	.	.	320.40	.	.	82	32.08
Ebrach . . . . .	16.23	11	30.4	.	.	324.43	5.02	319.41	68	13.75
Altenfurt . . . . .	15.92	11	28.8	.	.	323.74	5.13	318.61	70	17.92
Aschaffenburg . . . . .	17.49	11	30.8	.	.	332.78	5.62	327.16	69	26.28
A u g u s t 1 8 7 0.										
Duschberg . . . . .	10.50	3	22.0	27	2.8	303.83	4.58	299.25	90	130.42
Seeshaupt . . . . .	11.84	2	26.2	21	2.5	313.28	4.89	308.39	80	83.33
Promenhof . . . . .	11.69	3	26.2	21	3.3	314.38	4.64	309.74	84	71.83
Rohrbrunn . . . . .	12.55	2	21.8	20	2.4	319.03	5.32	313.71	89	87.75
Ebrach . . . . .	13.04	3	28.6	.	.	322.70	4.99	317.71	82	76.26
Altenfurt . . . . .	12.80	3	25.6	20	0.9	322.59	5.10	317.49	85	102.02
Aschaffenburg . . . . .	13.90	2	24.9	28	1.9	331.52	5.27	326.25	80	66.15

Namen der Stationsorte.	Mittlere monatliche Temperatur.	Thermometer-				Mittlerer monatlicher Barometerstand.	Dunst- druck. Pariser Linien.	Druck der trocken- Luft.	Rela- tive Feucht- igkeit. pCt.	Monatliche Nieder- schläge in Pariser Linien.
		Maximum.		Minimum.						
		Tag.	Stand.	Tag.	Stand.					
S e p t e m b e r 1 8 7 0.										
Duschberg . . . . .	7.67	6	18.2	24	0.1	304.01	3.49	300.52	88	59.50
Seeshaupt . . . . .	9.23	7	20.0	.	.	315.70	3.88	311.82	82	55.83
Promenhof . . . . .	8.39	6	22.1	23	0.0	316.71	3.53	313.18	84	30.25
Rohrbrunn . . . . .	9.63	6	19.6	17	0.0	321.14	4.05	317.09	79	35.83
Ebrach . . . . .	9.49	6	22.8	.	.	325.50	3.66	321.84	82	36.07
Altenfurt . . . . .	9.39	6	21.1	17	- 2.4	325.13	3.65	321.48	80	26.71
Aschaffenburg . . . . .	10.70	6	23.9	21	- 0.1	333.84	4.66	329.18	82	14.88
O c t o b e r 1 8 7 0.										
Duschberg . . . . .	4.68	.	.	19	- 1.7	303.63	2.75	300.88	89	72.50
Seeshaupt . . . . .	5.60	.	.	1	- 5.0	313.72	2.82	310.90	82	30.75
Promenhof . . . . .	5.04	4	16.5	19	- 2.1	315.13	2.74	312.39	87	32.95
Rohrbrunn . . . . .	6.51	.	.	16	- 2.0	319.20	3.17	316.03	87	74.50
Ebrach . . . . .	5.91	.	.	.	.	323.32	2.91	320.41	87	37.86
Altenfurt . . . . .	6.33	4	17.1	5	- 4.0	323.45	2.88	320.57	82	20.94
Aschaffenburg . . . . .	7.80	.	.	12	- 2.2	331.97	3.38	328.59	84	34.25
N o v e m b e r 1 8 7 0.										
Duschberg . . . . .	0.30	23	9.9	8	- 5.0	303.59	1.99	301.60	96	60.83
Seeshaupt . . . . .	2.42	.	.	13	- 12.0	311.30	2.17	309.13	83	45.75
Promenhof . . . . .	1.28	23	9.3	14	- 4.8	313.99	2.05	311.94	90	23.40
Rohrbrunn . . . . .	2.84	23	10.0	14	- 5.0	317.98	2.41	315.57	92	62.33
Ebrach . . . . .	2.65	23	11.8	.	.	322.26	2.34	319.92	91	30.23
Altenfurt . . . . .	3.03	23	10.3	7	- 6.1	322.33	2.36	319.97	88	33.58
Aschaffenburg . . . . .	4.90	20	10.9	7	- 4.6	330.98	2.51	328.47	79	36.00
D e c e m b e r 1 8 7 0.										
Duschberg . . . . .	-6.25	16	5.6	24	-16.1	303.83	1.22	302.61	96	70.00
Seeshaupt . . . . .	-2.63	16	8.0	25	-25.0	312.81	1.68	311.13	87	29.58
Promenhof . . . . .	-4.68	16	9.6	25	-21.7	314.29	1.30	312.99	87	31.25
Rohrbrunn . . . . .	-4.01	15	9.6	24	-19.2	318.50	1.46	317.04	90	79.90
Johanneskreuz . . . . .	-3.64	15	8.7	24	-18.0	317.73	1.55	316.18	93	43.38
Ebrach . . . . .	-3.85	15	9.0	.	.	323.09	1.47	321.62	93	41.07
Altenfurt . . . . .	-3.25	16	9.8	25	-21.4	322.75	1.50	321.25	91	29.54
Aschaffenburg . . . . .	1.90	15	9.9	25	-16.8	332.05	1.69	330.36	89	30.90

### Regenhöhe der Jahreszeiten in Pariser Zollen. 1868, 1869, 1870.

	Tilsit	Claussen	Königs- berg	Danzig	Conitz	Lauen- burg	Cöslin	Regen- walde	Stettin	Putbus	Wustrow	Marnitz
1868 Winter . . . . .	8.32	2.41	6.09	2.95	4.23	6.88	7.20	6.73	4.81	5.87	.	8.76
Frühling . . . . .	4.35	3.72	3.49	2.97	4.02	3.74	5.88	4.98	3.74	3.37	3.25	4.84
Sommer . . . . .	4.84	3.23	5.14	4.10	4.97	4.85	4.54	5.57	4.87	2.32	3.98	4.55
Herbst . . . . .	9.55	4.78	7.89	5.52	4.25	6.90	10.74	5.46	3.98	5.09	4.01	5.04
1869 Winter . . . . .	5.58	3.12	4.08	3.07	4.62	3.71	5.70	5.87	4.70	5.36	5.46	8.92
Frühling . . . . .	3.97	3.43	2.59	2.75	3.62	2.90	4.25	7.72	3.43	2.91	3.06	3.25
Sommer . . . . .	8.24	7.86	5.79	6.05	5.94	6.69	7.28	6.88	4.62	4.56	3.29	6.18
Herbst . . . . .	10.82	7.10	10.45	4.89	7.67	9.93	8.95	8.78	7.06	9.44	6.16	8.95
1870 Winter . . . . .	4.57	1.97	2.61	3.58	3.38	2.96	2.77	4.44	3.35	3.88	3.30	3.66
Frühling . . . . .	3.25	2.76	3.05	2.56	3.07	2.55	2.84	3.59	2.58	3.37	2.68	2.69
Sommer . . . . .	7.19	7.00	5.04	.	9.93	7.92	9.90	12.07	10.60	10.89	7.58	11.21
Herbst . . . . .	7.07	4.36	6.10	.	4.44	4.59	6.76	5.72	5.11	5.72	3.85	5.56
Bürgerliches Jahr 1868	27.16	15.70	22.73	15.85	19.44	21.89	29.30	23.71	18.30	17.61	.	26.15
1869	29.30	20.74	22.35	17.72	21.39	23.56	25.06	29.36	19.91	21.30	16.53	24.20
1870	19.92	16.33	15.97	.	19.82	17.91	22.20	24.31	19.94	23.95	16.20	21.73
Meteorolog. Jahr 1868	27.06	14.14	22.61	15.54	17.47	22.37	28.36	22.74	17.40	16.65	.	23.19
1869	28.61	21.51	22.91	16.77	21.85	23.23	26.18	29.25	19.81	22.27	17.97	27.30
1870	22.08	16.09	16.80	.	20.82	18.02	22.27	25.82	21.64	23.86	17.41	23.12

	Rostock	Poel	Schwerin	Schön- berg	Kiel	Hamburg	Neu- münster	Altona	Glück- stadt	Meldorf	Segeberg	Haders- leben
1868 Winter . . .	4.86	2.97	6.85	7.68	7.60	6.13	5.16	5.54	.	4.29	8.86	.
Frühling . . .	3.82	2.14	3.74	5.64	5.60	5.65	4.66	.	.	5.08	4.82	.
Sommer . . .	2.02	3.24	.	5.10	5.13	4.95	4.59	3.98	.	.	5.72	.
Herbst . . .	5.74	2.90	.	7.29	8.22	7.32	7.05	6.60	7.27	9.13	8.64	.
1869 Winter . . .	5.66	3.03	9.07	8.79	9.02	9.24	7.50	9.17	8.96	.	9.97	.
Frühling . . .	1.70	1.83	2.25	3.20	5.70	5.60	5.53	5.13	4.56	3.44	3.70	.
Sommer . . .	5.01	2.34	4.72	6.11	6.05	5.96	5.98	.	.	.	6.43	.
Herbst . . .	6.04	5.25	8.96	9.68	10.29	11.39	12.10	9.46	.	12.08	11.38	.
1870 Winter . . .	3.13	2.09	.	5.41	4.40	4.76	3.81	4.37	4.05	4.40	5.02	5.56
Frühling . . .	1.87	2.35	.	3.97	2.50	4.18	2.77	3.62	3.39	2.65	3.72	.
Sommer . . .	6.94	.	.	9.09	7.90	11.41	9.37	11.12	10.66	5.03	8.78	7.21
Herbst . . .	4.03	.	.	5.72	7.91	6.35	7.40	6.52	7.16	7.83	6.26	10.48
Bürgerliches Jahr 1868	17.48	11.37	.	28.01	29.32	27.40	24.04	.	.	.	30.65	.
1869	16.96	12.25	21.17	26.09	28.37	29.83	28.84	.	.	.	28.98	.
1870	14.93	.	.	22.66	21.25	24.54	21.75	24.62	24.27	17.22	22.30	.
Meteorolog. Jahr 1868	16.44	11.25	.	25.71	26.55	24.05	21.46	.	.	.	28.04	.
1869	18.41	12.45	25.00	27.77	31.06	32.19	31.11	.	.	.	31.48	.
1870	15.97	.	.	24.19	22.71	26.70	23.35	25.63	25.26	19.91	23.78	.

	Neustadt	Lübeck	Flensburg	Husum	Wolters- mühle	Apenrade	Eutin	Oldesloe	Gram	Tondern	Cappeln	Cuxhaven
1868 Winter . . .	6.02	5.43	.	.	4.46	.	8.44	.	7.95	.	.	.
Frühling . . .	4.22	4.05	4.32	5.03	3.54	.	5.30	.	.	.	.	5.39
Sommer . . .	.	4.82	4.86	.	3.22	.	4.56	.	.	.	.	10.78
Herbst . . .	7.94	7.21	8.83	.	6.76	.	8.55	.	.	.	.	9.11
1869 Winter . . .	7.95	7.54	9.81	.	.	.	10.05	.	.	.	.	5.61
Frühling . . .	3.46	4.20	3.84	3.98	4.02	.	3.54	3.54	3.55	.	.	7.25
Sommer . . .	.	6.16	.	5.93	4.88	.	5.65	5.76	.	4.56	.	14.28
Herbst . . .	7.28	8.99	10.34	12.96	7.56	12.65	11.24	10.91	10.19	9.75	10.28	4.95
1870 Winter . . .	4.43	3.36	5.62	4.10	4.15	5.75	5.07	6.42	6.19	3.76	5.36	4.00
Frühling . . .	.	3.50	.	2.42	.	2.65	3.44	.	2.26	2.22	1.74	9.05
Sommer . . .	5.11	9.65	6.56	6.27	.	8.69	8.83	11.81	6.38	6.22	6.43	8.74
Herbst . . .	5.80	6.33	9.98	10.35	.	10.92	7.79	6.01	9.31	10.58	8.96	33.35
Bürgerliches Jahr 1868	.	23.80	.	.	20.55	.	29.57	.	.	.	.	25.83
1869	.	25.06	.	.	.	.	28.49	.	.	.	.	20.58
1870	.	22.25	.	23.33	.	26.39	23.23	.	23.18	22.90	20.58	26.74
Meteorolog. Jahr 1868	.	21.51	.	.	17.98	.	26.85	.	.	.	.	36.25
1869	.	26.88	.	.	.	.	30.48	.	.	.	.	22.49
1870	.	22.84	.	23.14	.	28.01	25.13	.	24.14	22.78	22.49	26.74

	Otterndorf	Lüneburg	Salzwedel	Hinrichs- hagen	Berlin	Frankfurt a. O.	Pammin	Prenzlau	Lübbenow	Posen	Bromberg	Ratibor
1868 Winter . . .	5.65	6.74	5.71	3.40	7.12	5.81	7.00	4.64	5.52	6.12	3.65	4.33
Frühling . . .	6.86	5.58	5.63	3.85	4.73	3.63	3.52	2.46	3.99	2.88	3.21	5.62
Sommer . . .	5.39	4.54	8.25	2.38	4.46	4.89	6.65	4.46	3.02	5.44	4.77	5.07
Herbst . . .	9.30	6.49	.	3.41	4.95	3.97	4.26	3.61	4.02	2.53	4.07	4.16
1869 Winter . . .	7.19	7.78	.	5.17	6.80	5.53	6.22	5.12	5.57	4.92	4.79	3.59
Frühling . . .	4.55	4.17	5.77	2.42	2.88	3.97	5.49	3.19	2.84	4.07	4.00	5.58
Sommer . . .	6.29	5.38	6.84	5.42	6.59	4.82	8.60	4.26	4.72	9.25	5.52	4.84
Herbst . . .	11.86	7.89	6.90	7.11	8.12	6.97	9.47	5.82	6.10	6.90	6.70	3.39
1870 Winter . . .	3.43	3.77	.	2.36	4.05	3.85	6.06	3.86	2.65	2.77	2.79	5.66
Frühling . . .	3.24	3.25	.	2.92	4.06	2.72	4.25	2.39	2.60	2.25	2.42	6.94
Sommer . . .	9.13	8.57	.	9.74	10.72	9.80	10.46	8.40	10.13	9.21	8.41	.
Herbst . . .	7.21	6.33	.	4.38	7.85	4.77	6.44	4.64	5.35	5.04	4.32	.
Bürgerliches Jahr 1868	30.06	25.65	.	14.83	21.95	19.26	22.59	16.40	17.50	17.42	17.38	16.34
1869	27.47	23.26	.	18.11	22.31	20.36	31.10	18.12	17.73	24.30	20.16	.
1870	21.90	20.66	.	18.63	26.30	20.00	24.56	17.47	19.97	18.78	17.65	.
Meteorolog. Jahr 1868	27.20	23.35	.	13.04	21.26	18.30	21.43	15.17	16.55	16.97	15.70	18.17
1869	29.89	25.22	.	20.12	23.89	21.29	29.78	18.39	19.23	25.14	21.01	.
1870	23.01	21.92	.	19.40	26.68	21.14	27.21	19.29	20.73	19.27	17.94	.

		Zechen	Breslau	Gold- schmieden	Landeck	Eichberg	Wang	Görlitz	Lands- krone	Reichen- bach	Bunzlau	Gohrisch	Riesa
1868	Winter . . .	5.22	4.22	.	4.99	5.05	10.07	5.67	.	3.04	.	5.10	5.60
	Frühling . . .	3.75	4.62	.	7.52	4.89	14.59	5.60	2.99	7.11	.	5.30	3.87
	Sommer . . .	5.70	7.62	.	6.14	8.51	9.95	5.14	4.80	7.44	.	4.68	4.16
	Herbst . . .	3.40	4.89	.	6.94	4.62	8.60	5.20	4.27	5.04	.	4.88	3.87
1869	Winter . . .	4.38	3.54	4.02	3.73	2.83	11.45	5.11	2.48	2.40	.	5.18	3.65
	Frühling . . .	4.80	5.56	6.35	6.51	6.69	11.27	5.98	3.78	8.26	.	3.75	1.66
	Sommer . . .	6.34	6.37	6.94	9.15	8.36	14.46	7.70	5.76	6.85	.	5.76	4.55
	Herbst . . .	6.94	5.37	5.56	7.29	5.63	15.15	7.57	3.92	.	.	5.14	4.86
1870	Winter . . .	3.12	1.91	.	3.11	3.73	7.48	3.53	2.43	.	3.38	1.57	2.78
	Frühling . . .	3.83	2.12	.	3.18	4.55	7.20	4.13	2.75	.	3.67	1.80	2.76
	Sommer . . .	10.83	8.46	.	.	13.08	19.30	9.86	8.75	.	8.95	2.77	8.49
	Herbst . . .	4.67	4.55	.	.	5.30	16.81	5.72	3.56	.	4.50	4.07	1.98
Bürgerliches Jahr	1868	17.90	21.54	.	25.55	21.55	45.72	22.07	.	22.48	.	20.44	14.72
	1869	21.96	20.38	22.44	25.34	23.84	48.84	26.00	16.42	.	.	17.96	15.51
	1870	22.62	17.52	.	.	27.89	51.95	23.23	16.51	.	21.14	11.69	15.97
Meteorolog. Jahr	1868	18.07	21.35	.	25.59	23.07	43.21	21.61	.	22.63	.	19.96	17.50
	1869	22.46	20.84	22.87	26.68	23.51	52.33	26.36	15.94	.	.	19.83	14.72
	1870	22.45	17.04	.	.	26.66	50.79	23.24	17.49	.	20.50	10.21	16.01

		Leipzig	Gröditz	Dresden	Tharand	Zwenkau	Werms- dorf	Bautzen	Zittau	Zwickau	Döbeln	Chemnitz	König- stein
1868	Winter . . .	5.98	5.37	4.25	.	5.06	5.73	3.89	5.81	5.41	.	8.73	8.03
	Frühling . . .	5.30	4.64	5.21	.	4.11	5.29	3.68	5.34	6.42	.	6.81	5.76
	Sommer . . .	3.76	7.58	4.44	3.82	5.65	5.05	5.28	5.88	5.41	.	4.59	4.91
	Herbst . . .	5.31	6.13	4.65	8.09	5.20	4.65	5.20	5.50	6.86	.	6.86	6.71
1869	Winter . . .	5.36	4.67	4.78	6.19	4.49	5.70	4.23	5.16	4.47	.	5.99	6.19
	Frühling . . .	3.81	5.32	3.72	3.87	3.60	4.32	4.75	4.16	4.14	.	4.65	3.99
	Sommer . . .	5.04	7.85	5.07	7.60	4.74	6.00	7.11	8.02	5.36	6.25	5.28	7.49
	Herbst . . .	5.34	6.48	4.32	7.28	4.42	6.03	6.17	5.61	4.39	6.09	8.17	6.95
1870	Winter . . .	2.65	2.83	2.35	3.92	2.11	2.57	3.14	4.20	1.00	2.65	3.66	3.90
	Frühling . . .	3.56	3.10	3.32	4.75	3.37	3.61	3.65	4.53	3.58	3.70	3.96	4.98
	Sommer . . .	10.17	10.67	11.00	13.14	9.44	8.14	9.64	10.50	15.30	8.87	11.91	14.55
	Herbst . . .	4.11	5.75	4.09	5.92	3.59	4.72	4.44	5.61	3.48	3.97	5.94	5.62
Bürgerliches Jahr	1868	19.54	23.86	19.22	.	19.25	19.90	18.80	22.20	22.49	.	24.31	23.67
	1869	18.76	23.58	17.42	25.44	16.84	21.27	21.91	22.99	17.29	.	24.09	24.71
	1870	21.31	21.68	21.40	27.88	19.23	19.65	20.60	24.91	24.82	18.96	26.43	30.06
Meteorolog. Jahr	1868	20.35	23.72	18.55	.	20.02	20.72	18.05	22.53	24.10	.	26.99	25.41
	1869	19.55	24.32	17.89	24.94	17.25	22.05	22.26	22.95	18.36	.	24.09	24.62
	1870	20.49	22.35	20.76	27.73	18.51	19.04	20.84	24.84	23.36	19.19	25.47	29.05

		Plauen	Hinter- hermsdorf	Grüll- enburg	Freiberg	Elster	Annaberg		Rehefeld	Georgen- grün	Reitzen- hain	Oberwie- senthal	Torgau
							ob. Stadt	unt. Stadt					
1868	Winter . . .	4.81	12.63	5.59	5.76	6.22	6.87	7.58	11.63	11.93	8.05	9.93	4.43
	Frühling . . .	4.80	6.77	5.17	4.82	5.27	6.61	6.46	8.47	10.68	8.24	7.92	4.42
	Sommer . . .	5.16	6.57	5.46	4.85	3.98	5.66	5.34	6.57	6.36	5.68	5.54	3.61
	Herbst . . .	3.50	7.97	5.96	6.07	5.08	7.00	6.91	7.70	9.49	7.04	7.75	4.19
1869	Winter . . .	4.39	9.82	5.51	6.65	5.05	.	5.22	8.52	6.95	7.00	9.68	5.24
	Frühling . . .	4.71	6.58	4.81	3.87	3.60	.	5.25	3.42	5.09	5.00	6.74	3.84
	Sommer . . .	5.16	8.36	7.61	7.88	4.76	.	7.11	6.77	.	7.28	9.01	4.78
	Herbst . . .	3.91	10.72	5.26	6.85	6.12	.	6.63	8.50	.	8.77	10.83	6.24
1870	Winter . . .	2.80	5.74	3.32	2.78	3.46	.	3.10	6.36	.	3.94	5.07	2.88
	Frühling . . .	3.34	5.53	4.91	4.09	3.83	.	4.93	5.63	.	6.19	7.61	3.73
	Sommer . . .	11.66	12.32	11.70	13.50	8.86	.	11.81	17.85	.	15.25	15.05	7.26
	Herbst . . .	5.35	8.88	5.36	5.57	6.01	.	7.56	9.12	.	7.34	10.76	5.01
Bürgerliches Jahr	1868	17.98	31.57	21.41	20.79	20.05	24.27	23.50	32.18	35.20	27.01	30.71	17.05
	1869	17.90	35.01	23.07	24.53	19.26	.	24.83	26.91	.	27.82	34.94	19.41
	1870	23.49	32.76	25.68	26.38	22.23	.	28.96	38.81	.	33.61	40.79	19.38
Meteorolog. Jahr	1868	18.27	33.94	22.18	21.50	20.55	26.14	26.29	34.37	38.46	29.01	31.14	16.65
	1869	18.17	35.48	23.19	25.25	19.53	.	24.21	27.21	.	28.05	36.26	20.10
	1870	23.15	32.47	25.29	25.94	22.16	.	27.40	38.96	.	32.72	38.49	18.88

	Halle	Bernburg	Großbreitenbach	Erfurt	Mühlhausen	Sondershausen	Arnstadt	Greussen	Großkeula	Badra	Treffurt	Holzengel
1868 Winter . . .	4.66	5.03	14.37	4.62	4.15	6.28	.	.	.	.	.	.
Frühling . . .	3.29	4.36	11.54	4.02	4.55	5.02	.	.	.	.	.	.
Sommer . . .	4.66	4.61	7.09	6.50	2.91	3.49	.	.	.	.	.	.
Herbst . . .	3.75	5.90	10.28	6.99	6.03	6.47	.	.	.	.	.	.
1869 Winter . . .	3.28	4.37	15.49	3.43	5.80	6.97	3.88	5.23	7.91	5.06	.	5.65
Frühling . . .	2.43	3.15	7.44	3.43	3.15	4.08	4.31	4.60	3.40	4.84	.	3.96
Sommer . . .	3.88	4.38	7.29	4.10	4.50	5.35	3.79	4.02	4.53	4.01	.	6.01
Herbst . . .	4.02	4.20	16.10	4.63	5.97	5.79	4.15	4.86	9.97	3.96	6.70	5.03
1870 Winter . . .	3.11	2.16	9.22	2.17	2.79	3.83	2.77	2.50	4.96	.	3.40	2.78
Frühling . . .	3.56	3.42	4.84	3.03	2.04	2.65	2.41	2.73	4.53	2.72	1.82	3.01
Sommer . . .	8.00	.	12.90	9.20	6.80	8.39	8.46	7.04	11.76	8.19	9.48	8.00
Herbst . . .	3.37	.	16.39	4.43	5.48	4.36	.	.	.	.	.	.
Bürgerliches Jahr 1868	15.14	19.06	45.30	21.04	18.23	22.36	.	.	.	.	.	.
1869	14.94	15.58	42.15	16.17	18.45	20.92	16.31	17.84	24.67	17.86	.	19.62
1870	18.48	.	43.84	18.92	18.06	19.83	.	.	.	.	.	.
Meteorolog. Jahr 1868	16.36	19.90	43.28	22.13	17.64	21.26	.	.	.	.	.	.
1869	13.61	16.10	46.32	15.59	19.42	22.19	16.13	18.71	25.81	17.87	.	20.65
1870	18.04	.	43.35	18.83	17.11	19.23	.	.	.	.	.	.

	Gotha	Wernigerode	Heiligenstadt	Göttingen	Clausthal	Harzgerode	Braunschweig	Hannover	Cassel	Altmorschen	Marburg	Fulda
1868 Winter . . .	.	9.65	5.98	5.93	22.27	.	.	6.39	4.92	6.34	4.91	5.59
Frühling . . .	.	7.36	4.93	5.53	13.84	.	.	4.39	5.75	9.37	4.33	5.92
Sommer . . .	.	4.07	4.12	6.74	6.95	.	.	3.90	6.80	8.40	4.44	8.85
Herbst . . .	.	11.37	4.10	6.80	12.84	.	.	7.15	6.91	9.23	5.67	6.63
1869 Winter . . .	.	7.86	4.45	6.69	18.23	.	6.95	6.86	6.39	7.33	7.59	7.20
Frühling . . .	.	5.80	4.23	4.19	6.62	.	4.94	5.22	4.36	5.26	4.29	2.99
Sommer . . .	.	4.88	3.58	5.45	12.99	.	5.14	4.07	5.25	5.31	2.97	3.19
Herbst . . .	.	5.69	4.41	7.13	16.03	.	6.14	7.18	7.58	7.43	6.92	6.76
1870 Winter . . .	.	6.11	3.01	2.76	7.25	.	3.98	3.22	2.83	4.42	5.09	2.17
Frühling . . .	2.48	2.85	2.89	2.27	7.43	2.36	3.44	2.88	2.19	1.90	1.02	1.64
Sommer . . .	9.75	9.47	7.33	9.55	18.30	9.21	8.69	10.93	7.37	9.66	6.03	6.13
Herbst . . .	4.80	5.53	7.38	5.42	12.59	4.67	4.78	8.29	6.69	8.62	6.37	7.12
Bürgerliches Jahr 1868	.	32.80	19.55	25.22	53.04	.	.	22.08	25.03	33.72	21.92	29.45
1869	.	23.48	15.73	21.81	49.04	.	22.30	21.89	21.99	24.80	20.32	16.55
1870	19.88	23.25	20.20	20.81	46.74	.	20.24	24.72	19.85	24.31	18.06	18.66
Meteorolog. Jahr 1868	.	32.45	19.13	25.00	55.90	.	.	21.83	24.38	33.34	19.35	26.99
1869	.	24.23	16.67	23.46	53.87	.	23.17	23.33	23.58	25.33	21.77	20.15
1870	.	23.96	20.61	20.00	45.57	.	20.89	25.32	19.08	24.60	18.51	17.06

	Elsfleth	Oldenburg	Jever	Wilhelmshafen	Weser Leuchthurm	Norderney	Emden	Lingen	Löninggen	Münster	Gütersloh	Olsberg
1868 Winter . . .	.	7.14	6.53	4.92	.	6.21	7.32	6.91	6.74	8.60	8.74	12.60
Frühling . . .	.	7.05	5.24	3.44	.	4.25	6.67	5.69	5.97	5.58	5.71	10.26
Sommer . . .	.	5.70	7.29	5.38	.	6.66	5.48	4.47	4.60	4.14	6.27	7.09
Herbst . . .	.	5.84	7.51	7.34	.	7.06	5.31	6.36	5.11	7.38	6.26	8.39
1869 Winter . . .	.	9.58	8.09	8.44	.	10.29	8.73	9.31	9.58	10.28	8.65	11.29
Frühling . . .	.	6.55	5.43	5.36	.	4.92	6.58	6.69	6.89	4.97	5.31	5.77
Sommer . . .	.	4.83	5.13	4.23	.	4.68	5.14	4.28	5.04	5.15	5.84	7.92
Herbst . . .	.	11.99	10.88	9.67	.	11.75	12.22	7.49	8.91	10.17	9.00	17.70
1870 Winter . . .	.	5.53	3.89	2.37	2.19	.	4.47	5.10	3.95	5.82	4.61	7.14
Frühling . . .	.	3.77	2.70	2.76	2.12	.	3.54	3.48	3.64	4.46	3.84	5.93
Sommer . . .	10.09	9.54	10.85	11.68	6.73	.	9.90	7.61	7.13	11.44	11.46	16.87
Herbst . . .	7.98	7.52	9.90	8.59	4.95	.	11.26	7.01	6.77	8.42	6.78	11.87
Bürgerliches Jahr 1868	.	29.11	30.00	25.02	.	28.71	28.15	26.45	25.01	26.33	27.32	37.85
1869	.	31.00	26.22	23.45	.	27.03	29.78	25.54	27.42	29.68	27.48	42.03
1870	.	24.11	26.57	25.09	15.91	.	28.77	22.75	21.21	30.20	27.44	42.72
Meteorolog. Jahr 1868	.	25.73	26.57	21.08	.	24.18	24.78	23.43	22.42	25.70	26.98	38.34
1869	.	32.95	29.53	27.70	.	31.64	32.67	27.77	30.42	30.57	28.80	42.68
1870	.	26.36	27.34	25.40	15.99	.	23.17	23.20	21.49	30.14	26.69	41.81

	Arnsberg	Cleve	Jülich	Imgenbroich	Crefeld	Aachen	Cöln	Laach	Boppard	Kaiserslautern	Trier	Birkenfeld
1868 Winter . . .	10.54	8.95	4.17	.	7.87	.	6.50	.	6.40	.	4.94	10.76
Frühling . . .	9.24	6.13	5.23	.	4.31	.	3.88	.	4.91	.	6.04	8.94
Sommer . . .	7.34	4.38	6.45	.	3.46	7.29	8.01	.	7.89	.	7.33	6.78
Herbst . . .	8.86	5.63	5.21	.	6.53	4.86	4.94	.	5.62	.	5.71	8.09
1869 Winter . . .	10.93	10.55	.	9.42	10.00	6.67	5.66	.	5.88	.	8.52	17.68
Frühling . . .	5.89	7.80	.	8.15	5.88	6.94	4.27	5.11	5.16	.	6.09	6.25
Sommer . . .	6.25	4.25	.	1.90	5.23	5.18	3.83	2.97	5.41	.	5.13	5.54
Herbst . . .	13.13	10.36	.	.	10.72	10.67	8.51	6.56	6.83	.	5.96	11.45
1870 Winter . . .	6.13	5.86	.	.	4.46	6.00	3.03	3.09	3.99	.	5.96	9.88
Frühling . . .	6.00	6.26	.	.	3.92	4.48	3.61	2.97	2.38	.	1.89	2.57
Sommer . . .	13.07	12.92	.	.	9.82	13.03	12.38	8.69	11.28	4.61	5.47	4.36
Herbst . . .	9.16	9.28	.	.	8.56	12.28	6.41	8.53	9.13	.	10.83	17.00
Bürgerliches Jahr 1868	36.77	25.41	.	.	23.87	.	23.94	.	25.33	.	27.53	41.95
1869	34.32	31.53	.	.	29.20	29.94	21.74	.	22.02	.	23.68	34.70
1870	34.22	35.45	.	.	27.16	35.69	24.77	23.17	26.92	.	22.99	32.28
Meteorolog. Jahr 1868	35.98	25.09	21.06	.	22.17	.	23.33	.	24.32	.	24.02	34.57
1869	36.20	32.96	.	.	31.83	29.46	22.27	.	23.28	.	25.70	40.92
1870	35.36	34.32	.	.	26.76	35.79	25.43	23.28	26.78	.	24.15	33.81

	Kreuznach	Dürkheim	Frankfurt a. M.	Wiesbaden	Hanau	Darmstadt	Hechingen	Hohenzollern	Stuttgart	Cannstadt	Heilbronn	Frendenstadt
1868 Winter . . .	3.57	1.88	4.58	.	5.07	5.31	2.81	4.23	4.24	.	4.22	15.68
Frühling . . .	2.74	2.45	3.99	.	5.21	5.34	5.63	5.55	6.16	5.85	5.30	18.67
Sommer . . .	5.61	4.78	5.90	.	7.01	7.68	5.49	7.08	6.79	5.97	4.21	10.92
Herbst . . .	5.22	3.98	6.14	.	5.40	7.77	7.36	9.89	7.32	7.54	8.58	13.76
1869 Winter . . .	4.26	3.83	6.50	.	6.27	5.74	4.52	4.31	2.93	3.68	5.13	24.80
Frühling . . .	3.16	2.68	4.54	.	4.45	5.74	6.88	8.16	5.04	7.27	7.42	15.42
Sommer . . .	3.51	3.70	3.10	3.94	3.10	5.08	9.25	10.01	5.42	5.36	7.72	11.26
Herbst . . .	4.77	3.63	7.20	6.40	6.41	7.65	6.38	8.01	8.06	6.29	7.74	27.04
1870 Winter . . .	2.85	3.81	3.61	3.93	3.11	4.25	4.20	2.69	4.34	2.86	3.66	14.96
Frühling . . .	.	1.75	1.98	2.98	2.83	3.71	4.86	4.71	4.27	4.55	3.02	8.85
Sommer . . .	.	5.68	9.41	7.69	9.10	9.87	12.81	12.21	10.62	10.00	8.39	13.82
Herbst . . .	.	5.87	7.73	7.33	7.63	8.77	7.27	5.72	6.42	5.54	7.76	27.76
Bürgerliches Jahr 1868	17.79	14.81	22.51	.	24.60	27.02	23.61	26.75	23.82	.	22.57	66.47
1869	15.22	13.61	19.51	.	18.38	23.31	25.58	28.66	23.19	22.42	27.31	72.31
1870	.	15.83	22.83	21.77	22.71	26.40	28.39	25.27	24.70	23.27	23.33	63.66
Meteorolog. Jahr 1868	17.14	13.09	20.61	.	22.69	26.10	21.29	26.75	24.51	.	22.31	59.03
1869	15.70	13.84	21.34	.	20.23	24.21	27.03	30.49	21.45	22.60	28.01	78.52
1870	.	17.11	22.73	21.93	22.67	26.60	29.14	25.33	25.65	22.95	22.83	65.39

	Calw	Ulm	Schopfloch	Heidenheim	Issny	Friedrichshafen	Mergentheim	Biberach	Hohenheim	Meersburg	Höhen schwand	Villingen
1868 Winter . . .	5.28	5.36	9.65	6.07	11.68	3.03	5.26	.	.	.	.	.
Frühling . . .	8.19	5.56	11.14	10.00	14.03	5.83	5.55	.	5.37	.	.	.
Sommer . . .	6.65	6.35	9.90	6.17	18.73	7.35	4.18	.	.	.	.	.
Herbst . . .	8.11	4.58	11.47	5.18	10.70	6.97	4.50	.	.	.	.	.
1869 Winter . . .	5.67	4.29	6.45	5.83	12.82	5.96	5.16	.	.	4.65	20.83	7.80
Frühling . . .	6.96	6.49	11.94	9.52	10.01	9.66	6.17	6.42	.	7.05	10.72	6.27
Sommer . . .	6.31	10.00	12.92	8.92	19.15	15.36	4.66	12.44	.	16.49	12.55	9.64
Herbst . . .	8.20	8.39	11.45	11.48	17.09	8.12	8.05	8.14	.	7.99	22.05	8.09
1870 Winter . . .	5.37	3.68	6.75	4.24	6.41	2.93	4.23	2.80	.	1.79	10.25	5.03
Frühling . . .	3.46	2.90	8.00	3.49	10.64	6.78	3.54	4.03	7.24	4.44	6.91	4.58
Sommer . . .	10.27	11.52	16.66	10.06	15.02	6.87	9.21	11.04	7.31	9.09	11.26	7.51
Herbst . . .	9.12	6.21	9.42	8.26	17.36	6.46	8.36	8.76	6.80	8.72	29.80	10.48
Bürgerliches Jahr 1868	29.93	21.13	41.23	27.69	55.86	26.18	20.58	.	.	.	.	.
1869	25.91	28.49	42.43	34.40	54.50	36.80	23.37	.	.	33.99	56.12	28.17
1870	27.51	24.86	39.65	26.72	51.43	22.60	25.28	27.58	.	25.88	56.47	27.39
Meteorolog. Jahr 1868	28.23	21.85	42.16	27.42	55.14	23.18	19.49	.	.	.	.	.
1869	27.14	29.17	42.76	35.75	59.07	39.10	24.04	.	.	36.18	66.15	31.80
1870	28.22	24.31	40.83	26.05	49.43	23.04	25.34	26.63	.	24.04	58.22	27.60

	Badenweiler	Freiburg	Petersthal	Baden	Karlsruhe	Bretten	Buchen	Wertheim	Mannheim	Schweigmatt
1868 Winter	.	.	.	.	.	.	.	.	.	.
Frühling	.	.	.	.	.	.	.	.	.	.
Sommer	.	.	.	.	.	.	.	.	.	.
Herbst	.	.	.	.	.	.	.	.	.	.
1869 Winter	.	5.74	5.17	7.76	6.98	.	5.87	5.93	4.03	.
Frühling	.	9.08	7.68	10.79	8.33	.	6.89	5.91	5.28	.
Sommer	.	12.85	6.13	8.37	6.22	.	4.86	3.75	3.83	.
Herbst	.	9.60	13.83	12.01	10.33	.	10.64	8.92	5.29	.
1870 Winter	7.88	5.08	6.88	7.18	5.44	2.89	7.87	4.50	3.87	.
Frühling	5.48	6.77	.	5.47	5.22	.	3.39	3.84	2.63	.
Sommer	9.43	9.78	.	14.42	14.88	.	11.71	10.30	11.45	.
Herbst	12.40	16.08	.	14.84	13.01	.	13.85	8.60	7.61	22.84
Bürgerliches Jahr 1868	.	.	.	.	.	.	.	.	.	.
1869	.	35.35	33.53	38.72	31.10	.	30.35	23.78	18.02	.
1870	33.44	38.20	.	42.40	37.43	.	36.90	.	25.47	.
Meteorolog. Jahr 1868	.	.	.	.	.	.	.	.	.	.
1869	.	37.27	32.81	38.93	31.86	.	28.26	24.51	18.43	.
1870	35.19	37.71	.	41.91	38.55	.	36.82	27.24	25.56	.

	Schopfheim	Duschberg	Seeshaupt	Promenhof	Rohrbrunn	Johannes- kreuz	Ebrach	Altenfurt	Aschaffen- burg
1868 Winter	.	.	.	.	.	.	.	.	.
Frühling	.	.	.	.	.	.	.	.	.
Sommer	.	4.56	11.57	.	9.44	9.88	4.41	5.95	5.26
Herbst	.	7.75	6.51	.	7.95	8.39	7.26	7.01	4.74
1869 Winter	.	17.61	5.27	8.24	11.26	11.34	7.20	4.66	5.80
Frühling	.	8.85	11.09	3.40	8.51	6.95	5.05	6.34	5.77
Sommer	.	11.79	14.94	7.02	5.85	6.84	4.73	5.87	4.19
Herbst	.	23.77	7.85	10.67	16.91	10.13	10.21	8.84	8.48
1870 Winter	.	15.26	2.74	4.36	5.96	7.41	5.51	4.01	3.71
Frühling	5.92	8.85	7.07	3.72	5.28	3.33	3.79	4.07	3.40
Sommer	.	19.17	11.57	9.51	13.11	.	10.54	12.89	8.87
Herbst	17.60	16.07	11.03	7.72	14.39	.	8.68	6.77	7.10
Bürgerliches Jahr 1868	.	.	.	.	.	.	.	.	.
1869	.	59.14	37.24	28.27	39.74	32.26	26.43	25.62	23.54
1870	.	59.22	33.53	24.90	42.89	.	28.76	27.71	23.62
Meteorolog. Jahr 1868	.	.	.	.	.	.	.	.	.
1869	.	62.02	39.15	29.33	42.53	35.26	27.19	25.71	24.24
1870	.	59.35	32.41	25.31	38.74	.	28.52	27.74	23.08

## 1870. Abweichungen der Temperatur vom zwanzigjährigen Mittel.

	Januar	Februar	März	April	Mai	Juni	Juli	August	Septbr.	October	Novbr.	Decbr.
Memel	0.48	-5.30	-0.81	0.17	-0.63	-1.00	-0.14	0.08	-0.54	-0.77	1.91	-5.98
Tilsit	-0.04	-3.62	-1.59	0.13	-0.44	-0.97	0.39	-0.16	-1.02	-0.85	2.04	-5.64
Claussen	-0.23	-6.75	-1.85	0.18	-0.14	-1.23	0.30	-0.45	-1.10	-1.17	2.17	-4.08
Königsberg	0.32	-6.41	-1.55	-0.56	-0.16	-1.52	0.14	-0.19	-0.66	-1.20	1.49	-6.17
Hela	0.24	-5.96	-1.25	-0.75	0.67	-3.91	0.15	-0.65	-0.52	-0.89	1.53	-3.10
Danzig	0.12	-6.76	-1.88	-0.50	0.46	-1.19	-0.32	-1.12				
Conitz	0.79	-6.70	-1.55	-0.56	-0.16	-1.52	0.19	-0.35	-0.68	-0.91	1.51	-4.35
Lauenburg	0.60	-5.84	-1.59	-0.54	0.06	-1.57	0.22	-0.85	-1.07	-1.75	3.46	-3.47
Cöslin	1.38	-5.66	-1.58	-0.32	0.55	-0.49	0.39	0.15	-0.69	-0.37	1.09	-3.76
Regenwalde	1.69	-5.53	-1.58	0.26	0.67	-0.75	0.33	-0.08	-1.01	-1.02	1.32	-4.05
Stettin	1.32	-5.52	-1.44	0.25	0.48	-1.01	0.32	-0.30	-0.83	-1.13	1.39	-3.63
Putbus	1.61	-4.47	-1.23	1.08	0.68	-0.34	0.54	0.22	-0.33	-0.93	1.62	-2.01
Wustrow	1.57	-4.11	-1.25	0.49	0.53	-0.58	0.36	-0.05	-0.39	-0.72	1.00	-3.05
Rostock	1.57	-4.18	-1.27	0.68	0.09	-1.10	-0.07	-0.16	-0.85	-0.83	1.08	-3.12
Poel	1.75	-4.43	-1.08	0.85	0.61							
Schwerin	1.51	-4.34	-1.25	0.52	0.05	-1.15	0.13	-0.52	-0.89	-1.21	0.96	-3.70
Schönberg	1.83	-3.80	-0.91	1.00	0.17	-0.61	0.51	0.08	-0.76	-0.84	1.40	-3.62
Kiel	1.83	-3.47	-1.09	0.24	-0.48	-0.43	-0.05	-0.46	-1.37	-1.03	0.96	-2.36
Neumünster	1.84	-3.95	-1.27	0.19	-0.60	-1.15	0.45	-0.16	-1.46	-0.61	1.46	-3.19
Altona	2.03	-3.98	-1.27	-0.13	0.81	-1.96	-0.36	-1.12	-1.11	-0.48	0.86	-3.00

	Januar	Februar	März	April	Mai	Juni	Juli	August	Septbr.	October	Novbr.	Decbr.
Neustadt a.d.Ostsee	1.48	-3.75	-1.28	0.43	0.31	-0.98	0.14	-0.40	-1.32	-0.98	1.07	-2.96
Lübeck . . . . .	2.21	-3.87	-1.21	0.74	0.01	-1.00	0.04	-0.31	-1.21	-1.09	1.12	-3.34
Eutin . . . . .	1.70	-3.46	-0.96	0.71	0.02	-0.76	0.47	-0.06	-1.05	-1.40	0.97	-2.60
Husum . . . . .	2.28	-3.42	-0.52	0.95	-0.31	-0.57	0.90	-0.01	-0.98	-0.55	1.02	-3.28
Otterndorf . . . . .	1.84	-3.66	-0.49	0.73	-0.25	-0.84	1.07	0.19	-0.62	-0.64	1.13	-3.30
Lüneburg . . . . .	1.94	-4.02	-1.07	0.32	-0.51	-1.39	-0.14	-0.33	-1.58	-1.10	1.22	-3.74
Hinrichshagen . . . . .	1.70	-5.10	-1.11	0.56	0.49	-0.72	0.58	-0.20	-0.83	-1.18	1.57	-3.86
Berlin . . . . .	1.47	-5.03	-1.02	0.95	1.03	-0.84	0.75	-0.69	-0.76	-0.81	1.74	-3.46
Frankfurt a. O. . . . .	1.19	-5.89	-1.50	0.29	0.67	-0.87	0.99	-0.46	-0.86	-1.11	1.41	-4.40
Posen . . . . .	1.11	-6.31	-1.14	-0.13	0.51	-1.22	0.32	-0.44	-0.75	-0.71	2.15	-3.72
Bromberg . . . . .	0.60	-6.83	-1.64	-0.44	0.17	-1.13	0.08	-0.42	-0.70	-0.78	1.65	-4.75
Oppeln . . . . .	1.35	-4.99	-1.39	-0.04	1.13	-1.20	0.69	-0.05	-0.93	-1.54	2.00	-2.85
Ratibor . . . . .	0.66	-6.65	-1.51	-0.28	1.17	-0.62		-0.65	-0.21	-1.24	1.96	-3.10
Zechen . . . . .	0.89	-6.46	-1.84	-0.24	0.62	-1.14	0.54	-0.70	-0.84	-0.85	1.78	-3.91
Breslau . . . . .	0.66	-6.63	-1.77	-0.33	0.68	-1.24	0.41	-0.90	-1.21	-1.25	2.12	-4.55
Landeck . . . . .	-0.06	-6.69	-1.99	-2.35	0.21							
Eichberg . . . . .	0.51	-5.67	-1.68	-0.93	0.80	-0.43	0.92	-0.40	-0.62	-1.28	2.23	-4.69
Wang . . . . .	0.73	-3.09	-1.44	-0.75	1.30	-0.84	1.09	-1.07	-1.51	-2.02	2.16	-4.40
Görlitz . . . . .	0.73	-5.68	-1.86	-0.34	1.13	-0.77	1.13	-0.57	-1.05	-1.33	1.87	-3.34
Gohrisch . . . . .	0.88	-5.83	-2.11	-0.51	0.57	-0.48	1.35	-0.62	-1.14	-0.92	1.06	-4.81
Riesa . . . . .	0.53	-5.74	-2.34	0.25	0.82	-0.18	1.41	-0.19	-1.00	-0.84	0.41	-3.51
Leipzig . . . . .	0.72	-5.11	-2.14	-0.35	0.36	-0.42	0.78	-0.88	-1.34	-1.19	0.90	-4.33
Dresden . . . . .	0.52	-4.80	-2.41	-0.15	0.61	-1.13	0.75	-0.73	-1.25	-1.12	0.90	-5.35
Zwenkau . . . . .	0.86	-4.84	-2.03	-0.29	0.45	-0.44	0.74	-0.70	-1.43	-0.86	1.18	-4.20
Wernsdorf . . . . .	0.47	-5.57	-2.11	-0.50	0.04	-0.71	0.70	-1.16	-1.51	-1.41	1.19	-4.27
Bautzen . . . . .	0.66	-5.25	-1.68	0.32	1.17	-0.59	1.08	-0.49	-1.14	-1.22	1.92	-4.39
Zittau . . . . .	0.42	-5.05	-1.86	-0.07	1.11	-0.36	1.12	-0.36	-0.64	-1.11	2.08	-4.00
Zwickau . . . . .	0.81	-4.59	-2.40	-1.02	-0.33	-0.77	0.33	-1.32	-1.17	-0.79	1.32	-4.14
Chemnitz . . . . .	0.91	-4.11	-2.89	-0.09	0.46	-0.26	1.18	-0.61	-0.84	-0.17	1.79	-3.08
Königsstein . . . . .	0.28	-6.11	-2.05	-0.21	1.07	-0.66	1.38	-0.79	-1.17	-1.38	1.70	-4.14
Plauen . . . . .	0.62	-4.51	-2.37	0.09	0.72	0.57	0.93	-0.95	-0.95	-0.62	1.79	-3.47
Hinter-Hermsdorf . . . . .	0.53	-4.65	-2.26	-0.49	0.41	-0.99	0.83	-0.62	-1.04	-1.65	1.76	-4.19
Grillenbourg . . . . .	0.24	-4.62	-2.30	-1.04	0.13	-0.51	0.45	-0.66	-1.29	-1.20	0.90	-4.55
Freiberg . . . . .	0.31	-4.80	-2.51	-0.60	0.40	-0.38	0.98	-1.68	-1.44	-1.51	1.32	-4.00
Elster . . . . .	0.27	-4.82	-2.56	-1.14	-0.15	-0.48	-0.15	-0.94	-1.38	-0.88	1.34	-3.53
Annaberg . . . . .	0.17	-4.42	-2.54	-0.77	0.48	-1.77	0.48	-1.52	-1.81	-1.59	0.70	-3.43
Rehefeld . . . . .	0.09	-4.30	-2.50	-0.81	0.24	-1.64	-0.25	-0.39	-1.27	-1.75	0.85	-3.64
Reitzenhain . . . . .	0.67	-4.80	-2.71	-0.99	0.39	-0.53	1.00	-1.28	-1.50	-1.27	1.07	-3.49
Oberwiesenthal . . . . .	0.14	-3.62	-1.69	-0.42	0.97	-1.93	0.67	-1.36	-1.78	-1.58	0.51	-4.01
Torgau . . . . .	1.11	-4.95	-1.53	0.31	0.72	-0.88	1.14	-0.44	-0.86	-0.83	1.55	-4.07
Halle . . . . .	1.27	-4.47	-1.21	0.66	1.01	-0.41	1.11	-0.48	-1.03	-0.84	1.35	-3.89
Erfurt . . . . .	1.03	-4.56	-1.30	0.17	0.66	-0.56	1.13	-1.05	-1.48	-0.76	1.78	-3.64
Mühlhausen . . . . .	1.13	-3.78	-0.66	-0.07	0.85	-0.88	0.62	-0.66	-1.29	-0.52	2.03	-4.16
Gotha . . . . .	0.55	-4.96	-1.56	-0.02	0.65	-0.87	0.85	-1.25	-1.46	-0.88	1.65	-4.41
Sondershausen . . . . .	0.55	-4.18	-0.95	0.09	-0.44	-0.75	1.23	-0.63	-1.48	-0.99	1.51	-4.40
Wernigerode . . . . .	0.43	-4.82	-1.02	0.74	0.51	-0.49	0.47	-0.98	-1.62	-1.57	1.20	-4.79
Heiligenstadt . . . . .	0.84	-4.06	-0.90	0.21	0.12	-0.75	1.25	-0.58	-1.35	-0.98	1.57	-4.36
Göttingen . . . . .	0.73	-3.88	-1.29	0.14	0.11	-0.75	1.43	-0.22	-0.79	-1.03	1.36	-4.59
Clausthal . . . . .	0.31	-3.42	-0.78	0.58	0.12	-0.36	0.96	-1.14	-1.27	-1.59	1.07	-3.86
Hannover . . . . .	1.22	-4.06	-0.69	0.91	-0.03	-0.62	1.05	-0.37	-1.16	-0.57	1.48	-4.14
Kassel . . . . .	0.98	-3.38	-0.99	0.15	0.05	-0.69	1.13	-0.26	-1.23	-0.64	1.39	-4.33
Elsfleth . . . . .							0.23	-1.14	-1.79	-1.29	0.49	-3.64
Oldenburg . . . . .	1.41	-3.59	-0.70	0.59	-0.58	-1.24	0.54	-0.43	-1.21	-0.70	0.80	-3.69
Jever . . . . .	1.47	-3.06	-0.36	1.13	-0.08	-1.04	0.79	-0.15	-0.47	-0.66	0.76	-3.33
Wilhelmshafen . . . . .	1.64	-3.25	-0.58	1.27	-0.58	0.02	0.55	0.32	-0.10	-0.05	1.40	-2.65
Emden . . . . .	1.18	-3.16	-0.62	0.90	-0.57	-1.30	0.40	-0.34	-1.09	-0.74	0.67	-3.10
Lingen . . . . .	1.34	-2.79	-0.38	0.94	0.11	-1.02	1.20	0.05	-0.91	-0.58	0.86	-3.83
Lönigen . . . . .	1.19	-3.32	-0.59	0.57	-0.46	-1.02	0.82	-0.30	-1.13	-0.72	0.76	-3.77
Münster . . . . .	1.10	-2.49	-0.26	0.84	0.06	-0.89	1.28	-0.46	-1.17	-0.71	0.99	-3.44
Gütersloh . . . . .	0.60	-3.23	-0.64	0.54	0.05	-0.69	1.22	-0.65	-1.07	-0.94	0.92	-4.04
Olsberg . . . . .	0.51	-2.68	-0.89	0.55	0.20	-0.89	1.55	-0.54	-0.69	-1.36	1.19	-3.79
Arnsberg . . . . .	0.61	-2.89	-0.37	0.49	-0.21	-0.41	1.43	-0.69	-1.19	-0.93	1.14	-3.89
Cleve . . . . .	0.77	-2.57	-0.61	0.90	-0.48	-0.77	1.09	-0.68	-0.94	-0.86	0.59	-3.73
Crefeld . . . . .	1.10	-2.66	-0.35	1.07	0.34	-0.33	1.46	-0.87	-0.53	-0.41	0.91	-3.33
Aachen . . . . .	1.52	-3.93	0.05	0.69	-0.57	-0.90	1.56	-1.22	-1.00	-0.31	0.88	-3.85
Cöln . . . . .	0.95	-3.12	-0.41	0.61	0.32	-0.21	1.38	-1.28	-0.88	-0.73	0.79	-3.42
Boppard . . . . .	0.75	-3.33	-0.52	0.19	0.22	-0.27	1.56	-1.01	-1.20	-0.48	0.92	-3.23
Trier . . . . .	1.00	-2.95	-0.55	0.17	0.46	0.19	2.50	-1.16	-1.02	-0.77	1.10	-3.11
Birkenfeld . . . . .	0.77	-2.96	-0.51	0.36	0.70	-0.02	2.67	-0.78	-0.74	-0.54	0.92	-3.30
Kreuznach . . . . .	0.43	-3.44										
Dürkheim . . . . .	-0.21	-3.92	-0.53	-0.59	0.29	-0.38	1.72	-1.92	-1.73	-0.73	0.42	-4.50
Frankfurt a. M. . . . .	0.42	-3.70	-1.01	0.31	1.00	-0.06	1.47	-1.55	-1.40	-0.95	0.75	-3.66
Mannheim . . . . .	0.32	-3.52	-1.06	0.21	0.04	-0.47	1.52	-2.00	-1.72	-0.73	0.48	-3.86
Carlsruhe . . . . .	0.56	-3.20	-0.78	-0.17	-0.04	0.13	1.52	-2.00	-2.34	-0.73	0.16	-4.60
Darmstadt . . . . .	-0.01	-3.77	-1.37	-0.16	0.49	-0.62	1.45	-2.02	-2.27	-1.34	0.71	-3.91
Hechingen . . . . .	0.81	-2.38	-0.73	0.34	1.35	0.09	1.93	-1.08	-0.71	0.06	0.91	-3.11
Hohenzollern . . . . .	-0.04	-1.89	-1.28	0.00	1.45	-0.77	2.27	-1.89	-1.33	-0.76	0.96	-3.76

	Januar	Februar	März	April	Mai	Juni	Juli	August	Septbr.	Octbr.	Novbr.	Decbr.
Stuttgart . . . . .	0.56	-2.63	-0.62	0.36	0.95	0.13	1.91	-1.66	-1.41	-0.22	0.76	-3.42
Cannstadt . . . . .	0.30	-2.73	-0.75	-0.16	0.73	-0.11	1.64	-1.54	-1.56	-0.45	0.68	-3.47
Heilbronn . . . . .	-0.64	-4.30	-1.54	-0.42	0.13	-0.86	0.75	-2.31	-2.12	-1.07	0.14	-4.62
Freudenstadt . . . . .	-0.75	-2.43	-0.90	-0.52	0.99	-0.24	1.45	-1.81	-1.62	-1.31	0.44	-3.66
Calw . . . . .	-0.06	-2.64	-0.91	-0.85	0.17	-0.63	1.45	-1.70	-2.90	-1.34	0.04	-3.10
Ulm . . . . .	-1.06	-4.52	-1.97	-1.04	0.48	-1.42	0.56	-2.23	-1.84	-0.76	-0.45	-3.62
Schopfloch . . . . .	-0.72	-2.97	-1.79	-0.59	0.83	-0.75	1.42	-2.75	-1.96	-1.35	-0.16	-4.30
Heidenheim . . . . .	-0.89	-4.02	-1.88	-1.47	-0.22	-1.61	0.53	-2.53	-2.12	-1.00	-0.28	-3.49
Issny . . . . .	-0.39	-2.29	-1.07	-1.47	1.77	0.20	1.12	-1.53	-1.59	-1.18	0.26	-3.22
Friedrichshafen . . . . .	-1.04	-3.38	-1.59	-1.14	-0.06	-1.52	0.52	-1.32	-1.88	-1.05	-0.50	-3.59
Mergentheim . . . . .	0.80	-3.71	-1.67	-0.57	-0.72	-1.75	-0.60	-2.42	-2.58	-0.19	0.08	-3.88
Wien . . . . .	0.40	-4.45	-2.04	-1.00	0.56	-0.74	0.27	-1.59	-1.50	-0.66	1.42	-3.26

Temperatur-Beobachtungen zu Fulda aufgezeichnet von Prof. Heller, Dr. Schneider und Dr. Wiegand von 1804—1854; berechnet von Dr. Gutberlet.

Jahr	Januar	Februar	März	April	Mai	Juni	Juli	August	Septbr.	Octbr.	Novbr.	Decbr.	Jahresmittel
1804	2.99	-0.94	0.75	6.08	12.5	.	14.4	13.2	11.0	7.1	1.94	-3.23	6.00
1805	-3.9	-0.94	2.45	3.53	6.4	11.9	13.7	12.9	12.2	5.01	2.7	1.0	5.50
1806	2.7	3.55	2.05	4.73	14.3	12.8	14.4	14.2	11.7	7.5	3.7	3.6	7.90
1807	-0.1	2.1	0.9	3.9	12.9	13.9	16.9	18.3	10.3	9.3	4.95	1.2	7.90
1808	0.16	0.07	0.7	5.78	12.9	12.9	16.2	16.0	11.4	5.0	3.3	-3.6	6.73
1809	-1.1	3.89	4.36	5.02	12.2	12.4	14.49	13.46	11.86	6.57	2.83	2.24	7.36
1810	-3.2	-2.01	4.57	6.47	10.80	11.21	13.4	12.6	11.21	6.66	4.18	2.02	7.36
1811	-4.6	2.03	6.38	8.94	13.05	14.14	14.85	12.71	10.05	9.85	4.54	1.09	7.75
1812	-3.2	1.69	2.36	3.2	11.53	12.66	11.7	12.6	10.2	8.06	0.8	-4.18	5.62
1813	-3.2	2.43	2.56	7.41	10.62	11.16	12.6	10.08	7.34	6.7	1.86	-0.95	5.72
1814	-3.15	-4.74	0.11	7.80	7.57	10.83	13.41	11.85	8.81	5.40	3.85	1.22	5.24
1815	-3.75	1.82	4.77	6.31	10.17	12.03	10.72	11.56	9.38	8.53	0.84	-1.81	5.96
1816	-0.88	-1.84	1.59	5.41	8.12	9.97	11.70	11.32	9.03	6.04	-0.28	0.58	5.31
1817	1.96	3.37	3.24	1.51	8.78	11.97	11.77	8.6	9.47	3.9	4.6	4.6	6.15
1818	0.98	-0.8	3.3	6.92	9.14	12.53	13.29	10.76	9.44	5.38	3.2	-3.0	5.92
1819	0.16	0.93	2.33	6.18	8.32	10.9	12.2	11.4	6.37	3.9	-0.5	-2.8	4.96
1820?	-6.0	-1.5	-0.8	4.98	6.85	6.54	8.89	9.18	4.54	2.1	-2.6	-1.5	2.56
1821	0.26	-1.9	1.1	4.9	9.8	10.96	13.6	14.55	9.8	8.2	4.2	4.7	7.71
1822	2.47	4.47	7.55	8.93	13.16	16.4	16.18	14.86	11.5	10.0	5.9	-1.6	9.17
1823	-6.2	2.4	4.4	4.9	12.7	12.7	14.2	15.7	10.5	7.9	3.6	3.0	7.15
1824	0.86	2.08	3.28	6.76	10.3	13.16	15.0	14.3	12.9	8.9	5.7	4.9	8.17
1825	2.05	1.34	2.04	6.94	11.12	13.16	14.47	14.5	12.7	8.7	5.0	4.1	8.00
1826	-5.65	2.54	4.24	7.64	10.55	14.57	16.61	16.86	11.9	12.5	3.0	2.4	8.10
1827	-2.42	-4.82	5.49	9.43	12.46	15.01	16.24	13.98	11.78	6.8	1.4	4.1	7.45
1828	0.95	0.97	4.28	7.88	10.85	14.68	15.79	12.94	10.78	7.04	3.72	2.77	7.80
1829	-3.87	-2.04	2.26	6.97	10.52	12.84	14.79	11.12	9.85	4.33	0.44	-5.67	5.13
1830	-6.2	-3.9	3.2	8.1	8.9	12.2	14.2	13.1	9.8	5.6	2.8	0.1	5.70
1831	-2.2	1.1	4.0	8.2	9.7	12.0	14.6	13.3	10.1	9.60	3.30	1.90	7.10
1832	-2.8	-1.1	2.5	7.4	8.8	12.6	13.1	13.7	9.6	4.20	0.70	0.20	5.70
1833	-4.4	3.5	1.8	6.1	13.8	14.2	13.4	11.2	10.5	6.3	3.4	4.0	6.90
1834	3.76	0.9	3.2	5.7	12.0	14.2	17.5	15.7	12.3	7.5	8.5	1.7	8.19
1835	0.9	2.6	4.0	6.7	10.7	12.5	16.6	14.1	11.9	6.9	-0.01	-0.6	7.00
1836	-0.4	-0.3	4.9	7.1	9.9	14.6	15.4	14.6	11.2	9.1	3.9	2.9	7.80
1837	1.5	1.9	1.6	5.0	9.7	15.3	14.2	16.2	10.9	3.0	4.3	1.9	7.10
1838	-5.2	-1.5	3.1	4.7	10.5	6.6	14.0	12.5	15.0	6.5	2.3	0.0	5.70
1839	-0.8	0.2	1.2	4.0	10.7	15.5	15.1	12.7	12.1	8.2	4.2	2.2	7.10
1840	0.5	0.4	0.3	8.3	10.3	13.4	13.6	13.6	10.8	5.7	4.4	-5.7	6.30
1841	-0.8	-2.8	4.6	6.9	11.8	11.8	12.0	12.8	11.7	8.1	3.8	2.9	6.90
1842	-3.2	-0.7	3.6	5.7	12.0	14.0	14.4	16.6	10.9	5.2	1.0	1.1	6.70
1843	-0.1	1.6	2.4	7.7	10.1	12.2	13.9	14.9	10.9	6.9	4.3	1.0	7.10
1844	-1.2	-0.4	2.4	7.9	10.4	13.6	12.3	12.5	11.0	7.0	4.1	-3.4	6.30
1845	-0.51	-5.5	-2.95	7.1	8.6	15.7	15.4	11.88	9.71	6.9	4.1	1.9	6.02
1846	0.38	3.2	5.04	6.99	10.8	14.9	15.9	15.9	11.9	8.1	2.4	-3.5	7.66
1847	-3.5	-1.12	1.57	3.57	12.49	11.7	14.7	14.23	8.65	6.35	2.8	-0.8	5.90
1848	-6.7	2.5	3.8	7.9	10.8	14.11	14.36	13.39	10.33	7.6	2.66	0.27	6.76
1849	-1.2	2.2	2.2	5.7	10.6	12.9	13.1	12.1	9.8	6.6	0.8	-2.5	6.03
1850	-5.8	2.43	0.57	9.14	8.9	13.3	13.8	13.0	8.4	2.99	4.3	0.8	5.98
1851	0.5	-0.58	2.39	7.01	7.2	12.9	11.4	13.7	8.7	7.44	0.4	-0.1	5.94
1852	1.6	1.28	0.78	4.47	10.6	12.3	15.3	13.3	10.3	5.59	5.4	3.3	7.02
1853	1.65	-1.75	-1.9	4.68	8.95	12.5	14.7	12.8	9.88	7.39	1.27	-4.7	5.45
1854	-1.15	-1.04	2.5	5.43	10.16	12.2	13.8	11.9	9.25	6.19	0.81	0.6	5.91
Monatsmittel	-1.36	0.31	2.61	6.13	10.70	12.76	14.20	13.28	10.46	6.75	2.41	0.43	6.64
ohne 1820	-1.27	0.35	2.68	6.16	10.78	12.90	14.23	13.36	10.58	6.84	2.51	0.47	6.63

Die Beobachtungen von 1804—1806 sind von Professor Heller angestellt; das Thermometer befand sich in diesen drei Jahren wie bei dem jetzigen Observator, Dr. Gutberlet, im tiefsten Theile von Fulda. 1807—1809 befand es sich im höchsten Theile der Stadt, sowie auch in allen folgenden Jahren bei Dr. Schneider bis 1854. Zeit der Beobachtungen von 1804—1806 Morgens 8 oder 6 oder 7<sup>h</sup>, Nachmittags 2 oder 3<sup>h</sup>; häufig sind auch 3 oder 4 Beobachtungen am Tage, aber nicht zu regelmäßigen Stunden, gemacht worden. Dr. Schneider beobachtete zweimal täglich Nachmittags ziemlich regelmäßig um 2<sup>h</sup>. Vormittags im November, December, Januar und Februar meist um 8<sup>h</sup> (auch um 9<sup>h</sup>), im März, April Mai, September und October meist um 7<sup>h</sup>; im Juni, Juli und August meist um 6<sup>h</sup> (auch um 7<sup>h</sup> oder 5<sup>h</sup>).

Thermische und barische Windrose für Oppeln; berechnet von Herrn Buffa.

	1) Thermische Windrose. (1858—1870.)								Unterschied des w. und k. Windes	2) Barische Windrose. (1866—1870.)								Unterschied zwischen den Extremen
	N	NO	O	SO	S	SW	W	NW		N	NO	O	SO	S	SW	W	NW	
	300 <sup>m</sup> +																Par. Lin.	
Januar	-3.86	-6.29	-4.39	-3.61	-0.03	-0.01	-0.08	-1.22	6.28	33.66	34.12	35.17	33.01	32.86	29.14	31.23	32.35	6.03
Februar	-2.19	-4.61	-2.24	-1.79	1.08	1.81	1.88	-0.10	6.49	33.32	33.93	33.70	35.14	32.88	31.38	30.89	32.69	4.25
März	-0.63	0.63	1.53	3.61	4.42	3.76	3.54	2.40	5.05	31.64	33.78	31.07	30.21	29.88	28.33	28.21	29.08	5.57
April	4.80	5.48	6.12	7.60	9.30	8.70	8.60	6.63	4.50	33.30	32.61	32.16	32.11	28.85	28.99	30.56	30.62	4.45
Mai	9.35	9.97	10.82	11.24	12.77	13.40	12.11	10.40	4.05	32.75	32.13	31.63	30.82	30.25	30.57	30.61	31.53	2.50
Juni	13.36	13.38	14.45	15.42	16.95	16.07	14.67	13.10	3.85	32.62	31.92	32.21	32.01	30.06	29.83	31.05	31.76	2.79
Juli	14.76	15.33	15.64	16.28	17.47	16.09	14.35	14.38	3.12	32.09	31.35	31.52	31.26	30.75	30.07	30.38	31.54	2.02
August	12.76	14.41	15.57	16.25	16.26	16.06	12.81	13.97	3.50	31.67	31.83	32.07	30.42	30.65	29.88	29.91	31.15	2.19
September	10.22	10.41	11.68	12.71	12.56	13.91	11.86	11.54	3.69	34.78	34.80	34.72	32.18	31.89	30.87	31.03	32.27	3.93
October	5.84	6.15	7.90	7.98	8.52	9.23	8.00	7.31	3.39	34.36	34.68	32.85	32.12	30.47	29.92	30.45	31.67	4.76
November	2.74	-0.14	1.02	3.10	3.74	3.90	3.88	2.06	4.04	32.79	32.88	33.98	32.34	31.07	29.64	29.82	31.44	4.34
December	-2.29	-2.86	-2.21	-2.03	0.17	0.91	1.46	-0.37	4.32	32.34	32.51	33.20	32.60	32.25	29.10	29.60	29.51	4.10
Winter	-2.78	-4.58	-2.94	-2.47	0.40	0.90	1.08	-0.56	5.66	33.10	33.52	34.02	33.58	32.64	29.87	30.57	31.51	4.15
Frühling	4.50	5.36	6.15	7.48	8.83	8.62	8.08	6.47	4.33	32.56	32.84	31.62	31.04	29.66	29.29	29.79	30.41	3.55
Sommer	13.62	14.37	15.22	15.98	16.89	16.07	13.94	13.81	3.27	32.12	31.70	31.93	31.23	30.48	29.92	30.44	31.48	2.19
Herbst	6.26	5.47	6.86	7.93	8.27	9.01	7.91	6.97	3.54	33.97	34.12	33.85	32.21	31.14	30.14	30.42	31.79	3.98
Jahr	5.40	5.15	6.32	7.23	8.59	8.65	7.75	6.67	3.50	32.93	33.04	32.85	32.01	30.98	29.80	30.30	31.29	3.24

Nachträge.

Namen der Stationsorte.	Mittlere monatliche Temperatur.	Thermometer-				Mittlerer monatlicher Barometerstand.	Barometer-						Dunst- druck. Pariser Linien.	Druck der trocken- en Luft.	Rela- tive Feuch- tigkeit. pCt.	Monatliche Nieder- schläge in Pariser Linien.
		Maximum.		Minimum.			Maximum.			Minimum.						
		Tag.	Stand.	Tag.	Stand.		Tag.	Stand.	Wind.	Tag.	Stand.	Wind.				
Danzig:																
September 1869	11.01	9	20.6	6	4.2	335.75	5	341.44	.	14	330.74	.	.	.	.	21.99
October "	6.42	1	15.8	31	- 0.3	336.66	8	342.10	.	17	328.64	.	.	.	.	16.13
November "	2.17	3	7.3	12	- 2.8	334.11	18	343.02	.	3	326.05	.	.	.	.	20.58
December "	-0.37	5	3.7	28	- 7.5	336.78	6	346.91	.	17	323.08	.	.	.	.	32.17
Lauenburg:																
Juli 1870	13.40	12	26.2	24	5.0	336.09	24	339.17	No	3	331.53	W <sub>2-3</sub>	.	.	.	23.75
August "	12.65	5	23.7	15	5.0	333.91	9	337.12	NNO <sub>2</sub>	30	328.44	SSW <sub>2</sub>	.	.	.	38.48
Schönberg:																
November 1870	3.98	23	8.6	30	- 0.5	335.26	2	343.20	NNW <sub>1</sub>	12	326.43	SSO <sub>1</sub>	2.51	332.75	88	18.33
Meldorf:																
August 1870	13.00	6	22.7	26	7.9	334.90	15	338.09	NO <sub>0.5</sub>	29	328.06	S <sub>0.5</sub>	4.97	329.93	81	18.61
September "	10.57	2	15.8	28	4.9	338.48	24	343.94	SO <sub>0.5</sub>	9	330.40	S <sub>1.5</sub>	4.08	334.40	81	33.07
October "	6.69	1	13.2	10	3.4	333.58	2	343.83	NO	24	326.18	SW <sub>0.5</sub>	3.16	330.42	87	41.92
November "	3.62	4	7.7	30	- 1.0	335.61	30	343.28	NW <sub>1.0</sub>	13	326.11	SO <sub>0.5</sub>	2.54	333.07	91	18.97
December "	-2.01	18	5.0	31	-11.1	336.92	1	344.35	NW <sub>0.5</sub>	14	331.21	SW <sub>1.0</sub>	1.59	335.33	90	2.14
Tondern:																
December 1870	-2.88	15	4.0	31	-14.2	337.08	1	345.15	No <sub>0.5</sub>	14	329.13	SO <sub>0.5</sub>	1.36	335.72	91	25.94
Woltersmühle:																
Januar 1870	0.59	8	6.5	22	- 3.5	336.05	18	343.69	NO	8	326.41	S	2.12	333.93	95	10.46
Oppeln:																
October 1869	5.69	1	20.5	31	- 5.6	331.58	11	336.10	SO <sub>1</sub>	17	325.00	S <sub>2</sub>	.	.	.	.
November "	2.88	24	8.2	13	- 4.0	329.28	18	336.95	N	4	320.10	SW	.	.	.	.
December "	1.81	17	8.2	31	- 5.2	330.81	6	339.48	SO	17	322.50	W <sub>4</sub>	.	.	.	.
Januar 1870	-0.52	9	5.2	27	-11.8	332.42	18	336.50	N	7	328.97	SW <sub>1</sub>	.	.	.	.
Februar "	-5.40	28	7.2	6	-22.6	332.44	6	340.20	SO <sub>1</sub>	22	321.75	W <sub>4</sub>	.	.	.	.
März "	0.87	2	9.0	10	- 6.2	331.94	15	335.30	NW	11	322.70	SW	.	.	.	.
April "	6.50	23	16.8	3	- 0.5	333.16	22	337.60	SO	27	328.10	SW	.	.	.	.
Mai "	11.63	21	21.0	1	2.0	332.34	18	336.24	NW	2	327.20	SW	.	.	.	.
Juni "	12.70	17	23.6	4	7.5	331.95	6	335.20	O <sub>1</sub>	25	327.67	NW <sub>1</sub>	.	.	.	.
Juli "	15.56	12	28.4	3	9.0	331.56	24	333.72	N <sub>1</sub>	12	327.44	SW <sub>1</sub>	.	.	.	.
August "	14.26	4	25.5	29	7.0	329.70	2	331.53	O	29	326.85	SW <sub>2</sub>	.	.	.	.
September "	10.28	7	20.4	24	3.0	332.95	24	337.50	NO <sub>1</sub>	14	323.60	SW <sub>1</sub>	.	.	.	.
October "	6.92	3	14.6	5	2.0	330.89	1	339.47	NO	9	321.50	SW	.	.	.	.
November "	4.65	20	11.0	30	- 1.0	330.72	5	336.05	SO	11	323.75	SW	.	.	.	.
December "	-3.51	16	7.0	24	-15.4	330.40	31	335.75	NO	27	327.20	SW	.	.	.	.
Döbeln:																
December 1870	-4.53	16	9.5	24	-17.5	329.25	1	334.72	N	19	325.69	W	1.37	327.88	92	16.10
Plauen:																
September 1869	10.88	9	22.7	4	- 1.2	323.10	23	326.01	S <sub>1</sub>	21	318.76	SSW <sub>0</sub>	3.75	319.35	74	20.89
October "	4.78	2	17.2	20	- 4.0	323.64	7	327.47	No	17	317.34	SW <sub>2</sub>	2.69	320.95	84	12.10
November "	1.71	6	7.8	12	- 7.3	321.78	18	329.02	SW <sub>1</sub>	4	313.98	SW <sub>2-3</sub>	2.16	319.62	91	31.12
December "	-0.97	19	8.4	4	- 9.2	321.86	6	329.88	No	17	313.75	SSW <sub>3</sub>	1.73	320.13	91	22.68

Namen der Stationsorte.	Mittlere monatliche Temperatur.	Thermometer-				Mittlerer monatlicher Barometerstand.	Barometer-						Dunst-druck. Pariser Linien.	Druck der trocken-ten Luft.	Rela-tive Feuch-tigkeit. pCt.	Monat-liche Nieder-schläge in Pariser Linien.
		Maximum.		Minimum.			Maximum.			Minimum.						
		Tag.	Stand.	Tag.	Stand.		Tag.	Stand.	Wind.	Tag.	Stand.	Wind.				
Bernburg:																
April 1870	7.01	23	18.0	1	-0.5	335.72	5	340.13	.	30	331.21	.	2.50	333.22	69	18.27
Mai "	11.23	20	23.9	3	4.1	334.62	18	338.55	.	1	330.08	.	3.24	331.38	61	5.94
Juni "	13.24	16	27.0	5	7.1	334.60	6	338.70	.	9	330.59	.	4.04	330.56	66	22.41
Langensalza:																
Januar 1870	-0.15	8	10.2	31	-9.0	330.38	18	335.53	.	7	324.50	.	.	.	.	5.76
Februar "	-4.07	28	7.0	9	-15.1	329.41	6	334.79	.	21	319.73	.	.	.	.	0.44
März "	1.24	3	11.6	14	-3.4	331.07	19	336.41	.	11	323.73	.	.	.	.	11.97
April "	6.04	22	17.0	5	-1.2	333.06	4	337.72	.	30	328.20	.	.	.	.	4.34
Mai "	10.53	22	24.0	5	1.0	331.81	17	335.14	.	2	327.38	.	.	.	.	6.65
Juni "	12.60	16	25.1	4	5.0	331.73	6	336.05	.	10	327.30	.	.	.	.	18.51
Juli "	15.20	11	25.0	24	7.5	331.13	19	333.93	.	11	326.33	.	.	.	.	20.84
August "	12.94	3	24.6	28	6.4	329.39	31	332.83	.	29	324.38	.	.	.	.	61.29
Sondershausen:																
October 1870	6.60	5	14.4	16	-0.1	327.71	1	337.50	N 1	9	318.94	SW 1	2.86	324.85	80	29.20
November "	3.95	23	10.4	7	-2.2	328.51	5	334.72	NO 1	11	321.33	NO 1	2.37	326.14	83	9.05
December "	-4.14	16	10.1	24	-22.6	328.62	1	334.97	NO 1	19	324.79	W 2	1.46	327.16	93	37.85
Gotha:																
Januar 1870	-0.64	8	8.2	31	-12.4	325.57	18	330.10	NO	7	320.32	WSW	1.67	323.90	85	11.14
Februar "	-4.65	28	8.3	9	-17.3	324.73	6	329.17	ONO	21	315.57	NNW	1.18	323.55	85	3.87
März "	0.35	3	11.7	13	-5.5	324.43	20	329.43	O	11	317.43	WNW	1.71	322.72	82	19.99
April "	5.83	22	17.4	5	-0.8	326.45	5	330.50	NO	30	322.37	W	2.23	324.22	68	3.84
Mai "	10.09	20	23.3	4	0.5	325.52	18	329.05	SW	2	321.16	W	3.04	322.48	64	5.88
Juni "	11.89	17	25.4	4	4.5	325.45	6	328.68	NO	10	321.44	NW	3.79	321.66	70	21.06
Harzgerode:																
Januar 1870	-1.73	8	6.2	25	-8.0	321.21	18	326.39	N 2	7	315.64	S 3	1.68	319.53	95	12.75
Februar "	-5.62	28	5.5	9	-18.0	320.48	1	323.96	SW 1	21	311.05	SW 1	1.14	319.34	70	4.58
Wilhelmshaven:																
März 1870	1.57	1	9.4	12	-2.0	336.00	19	342.13	ONO 1	12	328.34	NW 4	2.03	333.97	88	9.24
April "	6.52	22	16.2	2	0.6	337.70	4	342.33	N 1	30	331.30	SSW 3	2.75	334.95	78	12.04
Mai "	9.09	22	21.4	3	2.2	336.62	18	340.87	W 1	1	330.33	WSW 3	3.22	333.40	73	11.90
Juni "	11.56	16	22.4	10	6.8	336.69	5	341.47	Still	10	332.16	W 2	4.17	332.52	77	13.86
Juli "	14.16	31	21.8	2	8.2	336.12	20	338.64	N 1	12	331.30	SW 1	5.22	330.90	79	26.98
August "	13.23	4	23.2	27	8.3	334.57	13	337.51	NNW 2	29	326.38	SSO 4	5.17	329.40	82	99.26
Weser Leuchtturm:																
Februar 1870	-2.10	28	7.0	6	10.0	336.91	11	342.54	O	21	326.31	NNW	.	.	.	3.79
Norderney:																
November 1869	4.05	2	8.1	22	-0.7	335.00	18	343.09	wswo.5	6	325.29	NO 1	2.59	332.41	89	51.54
December "	1.15	20	5.9	9	-3.3	335.51	6	345.87	SO 0.5	17	320.70	N 3.5	2.11	333.40	93	24.44
Januar 1870	1.55	8	5.1	31	-3.5	337.88	17	345.99	NNO 1	8	327.92	wswo.2.5	2.19	335.69	94	.
Dürkheim:																
März 1870	2.83	17	11.0	16	-3.4	332.59	20	336.89	N 1	11	327.52	SW 2	2.05	330.54	77	12.40
April "	8.25	22	20.8	2	-1.6	334.68	5	337.95	O 1	9	330.11	SO 2	2.42	332.26	62	4.30
December 1870:																
Meersburg . . . . .	-3.18	16	7.8	25	-12.6	318.41	2	323.34	NO	25	312.48	NO	1.52	.	89	34.49
Höchenschwand . . . . .	-4.90	15	6.8	24	-15.4	296.65	2	301.43	NO	25	290.76	NO	1.31	.	93	48.90
Villingen . . . . .	-5.54	16	7.9	24	-17.7	307.67	1	312.70	NO	25	301.97	NO	.	.	.	26.02
Schweigmat . . . . .	-3.83	15	9.1	24	-13.0	.	.	.	.	.	.	.	.	.	.	52.35
Schopfheim . . . . .	-3.94	16	8.4	24	-14.9	.	.	.	.	.	.	.	.	.	.	46.41
Badenweiler . . . . .	-3.01	15	12.3	25	-12.7	319.36	2	324.67	NO	25	313.63	N	.	.	.	31.30
Freiburg . . . . .	-2.69	15	13.0	25	-12.8	324.76	2	330.17	O	25	319.08	W	1.49	.	86	29.22
Baden . . . . .	-2.86	16	11.0	24	-13.4	327.99	1	334.20	NO	25	322.28	N	.	.	.	61.75
Carlsruhe . . . . .	-3.22	16	10.8	24	-14.2	331.77	1	338.01	NO	25	326.44	NO	1.56	.	91	28.60
Bretten . . . . .	-3.62	15	9.5	24	-15.6	329.07	1	335.18	NO	25	323.96	ONO	1.51	.	89	34.80
Mannheim . . . . .	-2.64	16	10.6	25	-13.9	332.26	1	338.63	N	25	327.33	NW	1.56	.	85	21.94
Buchen . . . . .	-4.54	16	7.4	24	-16.2	323.27	1	329.86	NO	25	318.24	SW	1.35	.	84	60.24

	Mittlere monatliche Temperatur.	Thermometer-				Mittlere monatliche Temperatur.	Thermometer-				Mittlere monatliche Temperatur.	Thermometer-			
		Maximum.		Minimum.			Maximum.		Minimum.			Maximum.		Minimum.	
		Tag.	Stand.	Tag.	Stand.		Tag.	Stand.	Tag.	Stand.		Tag.	Stand.	Tag.	Stand.
		Gardelegen.					Mägdesprung.					Meiseberg.			
Januar 1870	0.84	8	8.4	25	-6.5	-0.37	8	7.6	31	-11.4	-1.74	8	6.4	31	-8.0
Februar "	-3.98	28	7.9	9	-14.2	-4.82	28	8.2	9	-18.2	-6.00	28	4.2	9	-18.8
März "	1.01	3	12.0	14	-6.5	-0.01	3	9.5	7	-4.8	-1.02	3	9.0	7	-5.6
April "	6.57	23	18.1	1	-2.0	4.58	22	16.2	6	-2.3	5.07	22	15.7	1	-2.5
Mai "	10.24	20	22.9	6	1.0	8.91	22	21.6	4	1.8	8.97	22	21.3	4	0.8
Juni "	12.56	16	26.1	6	5.5	11.36	16	22.4	3	5.4	11.21	16	24.2	3	4.9
Juli "						13.45	11	22.0	3	8.6	13.79	27	22.2	1	6.0
August "	13.10	4	25.2	28	5.5	11.66	3	23.0	20	6.0	11.24	3	24.0	26	4.6
September "						8.07	6	19.8	28	0.2	8.20	6	19.0	23	3.2
October "	6.55	9	12.0	11	2.0	4.44	3	13.6	19	0.3	4.46	5	12.9	15	0.1
November "						2.85	25	9.0	6	-3.0	2.03	26	8.9	30	-2.4
December "	-3.68	16	11.0	23	-18.5	-4.31	16	8.7	24	-21.0	-5.43	16	7.0	23	-18.2

## Landskrone.

Monat	Mittlere monatliche Temperatur.	Monatliche Niederschläge. Par. Lin.	Monat	Mittlere monatliche Temperatur.	Monatliche Niederschläge. Par. Lin.
Januar 1870	-2.25	7.49	Juli 1870	14.66	14.71
Februar "	-7.62	0.61	August "	12.38	57.36
März "	-1.38	3.74	September "	8.64	21.05
April "	5.00	17.75	October "	5.16	16.49
Mai "	10.33	11.50	November "	2.68	5.19
Juni "	11.91	32.96	December "	.	9.32

## Fünftägige Temperaturmittel.

## W a n g.

Januar 1863	0.29	2.23	-0.99	-1.65	0.87	-0.44	Febr. 1863	0.42	0.87	-2.34	-2.85	-1.57	.
1864	.	.	.	.	.	.	1864	.	-4.71	-3.85	-2.25	-2.93	0.71
1865	-5.33	-0.62	0.99	-3.34	-4.73	-1.63	1865	-6.10	-9.44	-10.63	-2.87	-6.58	-2.64
1866	-0.03	-1.59	-0.16	1.30	1.19	1.35	1866	0.92	0.75	0.55	0.14	-5.87	-0.60
1867	-5.14	-1.13	-3.65	-4.84	-2.47	0.89	1867	-0.59	-0.21	0.37	3.28	0.92	-4.39
1868	-5.98	-2.72	-2.07	1.33	-5.67	-3.31	1868	-0.15	-2.23	-3.24	-1.75	-0.61	3.09
März 1863	.	-0.37	2.57	0.05	1.52	-1.64	April 1863	0.12	3.19	3.69	2.88	2.88	2.52
1864	1.06	3.12	0.55	-3.03	0.81	0.25	1864	-1.41	-5.56	-0.48	0.28	3.01	3.95
1865	-2.54	-3.13	-3.53	-8.94	-6.07	-2.69	1865	-1.59	4.40	5.72	5.40	6.84	2.42
1866	-1.41	-1.03	-3.55	-0.10	-0.99	-2.06	1866	2.11	8.43	4.89	4.14	1.91	6.31
1867	-6.29	0.14	-7.06	-3.68	0.45	3.16	1867	-0.65	0.16	0.52	2.69	6.51	6.26
1868	-1.77	-1.43	-0.66	-0.11	-0.81	-2.36	1868	0.61	2.50	-1.05	1.75	6.75	2.13
Mai 1863	5.46	6.45	9.63	12.89	3.89	6.78	Juni 1863	4.43	9.69	11.19	8.69	9.86	13.29
1864	-2.71	0.61	7.78	7.32	1.44	2.31	1864	8.39	9.93	13.89	8.55	8.83	7.57
1865	6.74	9.82	10.10	7.97	14.08	11.43	1865	9.72	6.91	4.78	5.95	9.00	5.62
1866	7.43	6.10	4.43	0.45	0.67	8.87	1866	14.79	11.02	12.55	8.71	10.57	13.97
1867	2.22	8.77	8.33	3.34	1.68	6.51	1867	13.66	10.73	7.71	5.10	10.45	10.25
1868	7.21	5.89	9.08	9.45	12.45	12.92	1868	13.33	8.34	8.88	12.61	15.45	10.05
Juli 1863	11.65	8.96	10.31	6.16	11.22	9.64	Aug. 1863	8.70	12.79	14.69	12.83	8.00	14.05
1864	6.77	5.46	9.22	9.42	9.72	10.50	1864	11.56	11.75	7.23	6.98	10.68	6.40
1865	8.80	10.80	.	.	.	.	1865	8.70	7.41	12.31	10.02	9.51	10.50
1866	11.02	9.99	11.67	12.95	7.96	8.28	1866	8.71	9.73	7.35	7.83	10.53	12.93
1867	12.17	7.39	9.45	10.37	13.83	10.74	1867	7.62	8.15	10.59	12.09	14.11	12.18
1868	7.25	7.47	12.01	14.05	14.17	12.44	1868	10.37	12.52	17.65	17.65	12.02	9.05
Sept. 1863	14.78	9.90	8.46	6.44	9.04	8.24	Oct. 1863	.	.	.	.	.	.
1864	9.61	8.76	10.33	6.78	8.18	6.08	1864	2.93	-0.43	2.41	1.01	.	-2.20
1865	9.45	10.90	13.56	6.73	7.42	7.24	1865	8.87	4.63	5.87	4.29	6.26	4.57
1866	11.21	10.61	11.23	9.61	7.95	15.05	1866	12.80	7.12	5.14	2.82	0.64	-2.01
1867	12.38	9.75	9.71	10.07	8.01	3.31	1867	5.25	1.69	1.13	5.05	5.96	6.55
1868	8.29	9.71	11.83	6.02	10.54	10.58	1868	11.17	9.05	5.38	4.43	5.75	1.60
Nov. 1863	.	.	.	.	.	.	Dec. 1863	.	.	.	.	.	.
1864	-2.01	-5.10	1.73	0.08	-0.75	-1.73	1864	-3.07	-1.27	-5.85	-4.91	-9.39	-3.23
1865	3.32	-2.28	-0.83	1.25	6.81	2.08	1865	0.64	-1.14	-4.92	-1.29	-1.27	0.32
1866	4.52	1.79	1.21	-4.28	-2.71	-3.42	1866	2.29	-1.01	-2.98	0.53	0.36	-1.66
1867	-1.66	-0.96	2.09	-3.76	-4.66	-1.91	1867	-4.04	-5.85	-5.07	-2.91	-5.99	-4.44
1868	2.93	0.17	-2.82	-4.70	-0.69	-1.30	1868	3.28	0.17	2.80	0.79	1.34	0.71

## Arnstadt (tägliche Extreme).

Jan. 1868	-8.49	-3.30	-1.49	4.00	-2.46	0.18	Febr. 1868	2.83	1.74	1.76	1.91	3.04	5.49
1869	2.55	1.32	-3.40	-5.33	-8.63	0.37	1869	5.31	6.04	4.26	4.97	1.34	2.18
1870	2.70	3.96	0.90	-1.82	-4.20	-4.02	1870	-2.93	-9.49	-10.03	-4.92	-2.41	2.91
Mittel 1833-70	-1.80	-2.20	-2.57	-1.89	-1.09	-0.25	Mittel 1833-70	-0.26	-0.53	-0.74	0.11	0.01	1.25
März 1868	3.00	2.60	3.33	2.92	2.77	1.46	April 1868	5.89	5.90	1.20	4.81	9.70	7.12
1869	0.47	-1.54	-0.34	1.75	0.30	3.27	1869	5.31	8.01	12.75	7.53	9.11	9.07
1870	3.10	-0.44	-1.19	1.03	0.34	0.51	1870	3.04	7.66	5.54	6.31	9.24	6.07
Mittel 1833-70	1.32	1.26	1.61	2.18	2.65	3.60	Mittel 1833-70	5.18	5.63	5.48	6.07	7.24	7.52
Mai 1868	11.69	9.54	13.43	14.30	15.42	17.48	Juni 1868	14.32	12.44	10.91	15.35	16.60	15.10
1869	5.90	11.53	11.08	11.54	10.43	13.70	1869	9.06	13.95	10.44	8.65	9.28	10.75
1870	6.18	6.80	12.35	14.72	13.15	16.00	1870	11.47	11.19	12.05	17.43	14.57	9.87
Mittel 1833-70	8.33	9.51	10.00	10.62	11.26	11.69	Mittel 1833-70	12.48	12.92	13.30	13.01	13.69	13.36

Juli 1868	11.73	10.95	16.18	17.75	17.93	16.42	Aug. 1868	14.79	16.09	18.57	19.44	14.52	11.39	
1869	13.41	15.91	14.16	12.79	15.86	16.96	1869	16.56	13.13	10.17	7.65	10.60	13.74	
1870	11.14	16.41	17.35	15.46	14.94	15.88	1870	17.01	17.14	14.00	12.93	10.36	9.56	
Mittel 1833-70	13.33	14.26	14.24	14.67	14.68	14.22	Mittel 1833-70	14.04	14.19	14.29	14.10	14.06	13.16	
Sept. 1868	11.98	14.25	13.22	8.77	12.02	11.82	Oct. 1868	11.96	7.53	5.82	6.88	5.68	4.84	4.38
1869	10.79	10.72	14.41	10.91	11.51	12.00	1869	12.67	10.01	7.76	6.51	2.97	2.79	0.78
1870	10.47	13.19	10.85	8.92	8.08	8.06	1870	7.57	7.27	6.96	5.81	6.53	5.71	4.60
Mittel 1833-70	12.78	12.24	12.14	10.90	10.63	10.22	Mittel 1833-70	9.94	9.16	8.13	7.23	6.74	5.92	4.88
Nov. 1868	4.79	1.51	0.40	-1.02	1.40	-1.61	Dec. 1868	3.91	3.90	2.46	2.87	4.20	4.07	
1869	3.85	1.19	1.42	1.82	-0.62	0.50	1869	-4.12	-4.04	0.25	3.32	-0.52	-4.05	
1870	2.57	2.37	1.89	4.47	6.75	1.56	1870	-5.68	-3.09	2.41	-1.55	-14.27	-9.02	
Mittel 1833-70	3.92	3.00	1.90	1.40	1.46	1.33	Mittel 1833-70	0.50	0.21	-0.54	-0.42	-1.22	-1.03	

Meldorf.

Aug. 1870	16.58	16.78	15.27	13.58	10.76	10.17
Sept. "	11.72	11.19	11.09	10.05	10.45	9.87
Oct. "	9.39	7.52	5.64	6.90	6.92	6.72 4.89

Langensalza.

Juni 1870	11.49	11.88	12.49	16.61	14.13	9.90
Juli "	12.23	16.05	16.59	15.49	14.69	15.54
Aug. "	17.08	16.91	13.81	13.11	10.31	9.58
Sept. "	10.45	12.63	10.81	8.77	8.36	8.57
Oct. "	7.49	7.67	7.25	6.35	6.65	6.30 5.33

Waltersmühle.

Jan. 1870	0.57	3.60	0.89	0.50	-1.37	-0.60
-----------	------	------	------	------	-------	-------

Gardelegen.

März 1870	1.73	0.62	-0.55	1.31	0.43	1.57
April "	3.74	7.01	5.53	6.94	10.30	5.89
Mai "	5.87	7.08	11.99	13.97	12.09	10.08
Juni "	10.73	11.91	12.16	17.21	13.83	9.73
Sept. "	10.83	13.07	10.77	8.74	8.85	
Oct. "			7.14	6.74	6.40	6.78 5.42

Oppeln.

Oct. 1869	9.84	6.04	8.70	5.92	3.70	-0.06
Nov. "	3.76	3.40	2.14	2.10	3.42	2.46
Dec. "	1.60	1.24	2.86	3.42	2.32	-0.56
Jan. 1870	1.30	2.82	0.96	-0.50	-2.44	-5.28
Febr. "	-7.78	-15.10	-7.76	-2.72	-1.76	2.70
März "	3.96	-0.68	-1.90	0.16	1.64	2.08
April "	2.56	7.04	6.26	6.22	9.72	7.22
Mai "	8.04	10.00	13.40	14.64	14.34	9.40
Juni "	9.42	12.44	12.08	16.68	13.90	11.68
Juli "	11.90	15.46	18.42	16.50	14.44	16.68
Aug. "	17.72	17.62	16.24	13.26	10.72	10.03
Sept. "	11.25	13.92	11.48	8.74	8.78	8.86
Oct. "	8.98	7.82	8.24	6.34	7.06	6.54 5.52
Nov. "	3.58	4.38	4.88	6.06	7.56	1.46
Dec. "	-4.80	-0.64	2.60	-2.02	-9.52	-6.68

Gotha.

April 1870	2.62	6.95	5.19	5.99	8.92	5.27
------------	------	------	------	------	------	------

Plauen.

Sept. 1869	9.74	9.00	13.13	11.26	10.69	11.14
Oct. "	12.06	8.56	6.64	7.02	1.89	1.69 -0.34
Nov. "	3.64	1.74	1.52	1.11	0.45	1.19
Dec. "	-3.60	-1.50	-0.14	3.91	0.07	-4.42

Harzigerode.

Jan. 1870		2.69	0.13	-3.27	-5.29	-3.81
Febr. "	-2.73	-11.91	-10.53	-5.40	-3.34	1.92

Bernburg.

Jan. 1870	2.76	4.21	1.70	-0.92	-3.20	-1.58
Febr. "	-2.49	-10.42	-8.45	-3.72	-1.27	2.63
April "	4.32	7.59	5.76	7.29	10.24	6.85
Mai "	7.03	7.73	13.05	15.80	12.78	10.51
Juni "	11.18	12.32	13.48	18.16	14.53	10.23

Wilhelms haven.

März 1870	2.86	0.92	0.46	1.72	1.18	1.34
April "	3.60	7.42	5.98	7.24	9.34	5.58
Mai "	5.18	6.00	10.30	12.94	10.80	8.78
Juni "	9.80	11.44	10.74	15.06	12.78	9.64
Juli "	10.36	13.02	14.74	15.04	13.82	15.94
Aug. "	17.00	16.78	15.08	13.20	10.40	10.26

Langensalza.

Jan. 1870	1.17	4.83	1.81	-1.23	-3.21	-2.76
Febr. "	-2.97	-8.91	-8.43	-4.05	-1.77	2.46
März "	2.77	0.66	-0.37	2.03	0.88	1.07
April "	3.22	6.80	5.01	6.29	9.22	5.73
Mai "	6.13	6.73	12.55	14.41	12.67	9.88

Weser Leuchtturm.

Febr. 1870	0.64	-6.47	-4.69	-2.36	-0.31	2.25
------------	------	-------	-------	-------	-------	------

Norderney.

Nov. 1869	5.28	3.45	5.15	4.65	2.21	2.39
Dec. "	0.06	0.37	3.39	3.57	-0.14	-0.23

Dürkheim.

März 1870	4.54	2.09	0.71	4.62	2.09	2.39
April "	4.60	9.29	7.75	8.71	11.77	7.38

---

A. W. Schade's Buchdruckerei (L. Schade) in Berlin, Stallschreiberstr. 47.

---