

22604

PREUSSISCHE STATISTIK.

(Amtliches Quellenwerk.)

HERAUSGEGEBEN IN ZWANGLOSEN HEFTEN

VOM

KÖNIGLICHEN STATISTISCHEN BUREAU IN BERLIN.

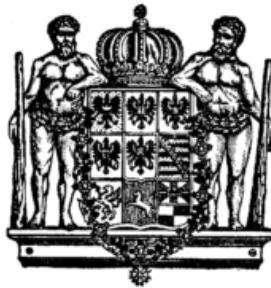

XXV.

Monatliche Mittel des Jahrganges

1871

für

Druck, Temperatur, Feuchtigkeit und Niederschläge

und

fünftägige Wärmemittel.

Veröffentlicht von **H. W. Dove.**

BERLIN, 1872.

VERLAG DES KÖNIGLICHEN STATISTISCHEN BUREAUS

(Dr. Engel).

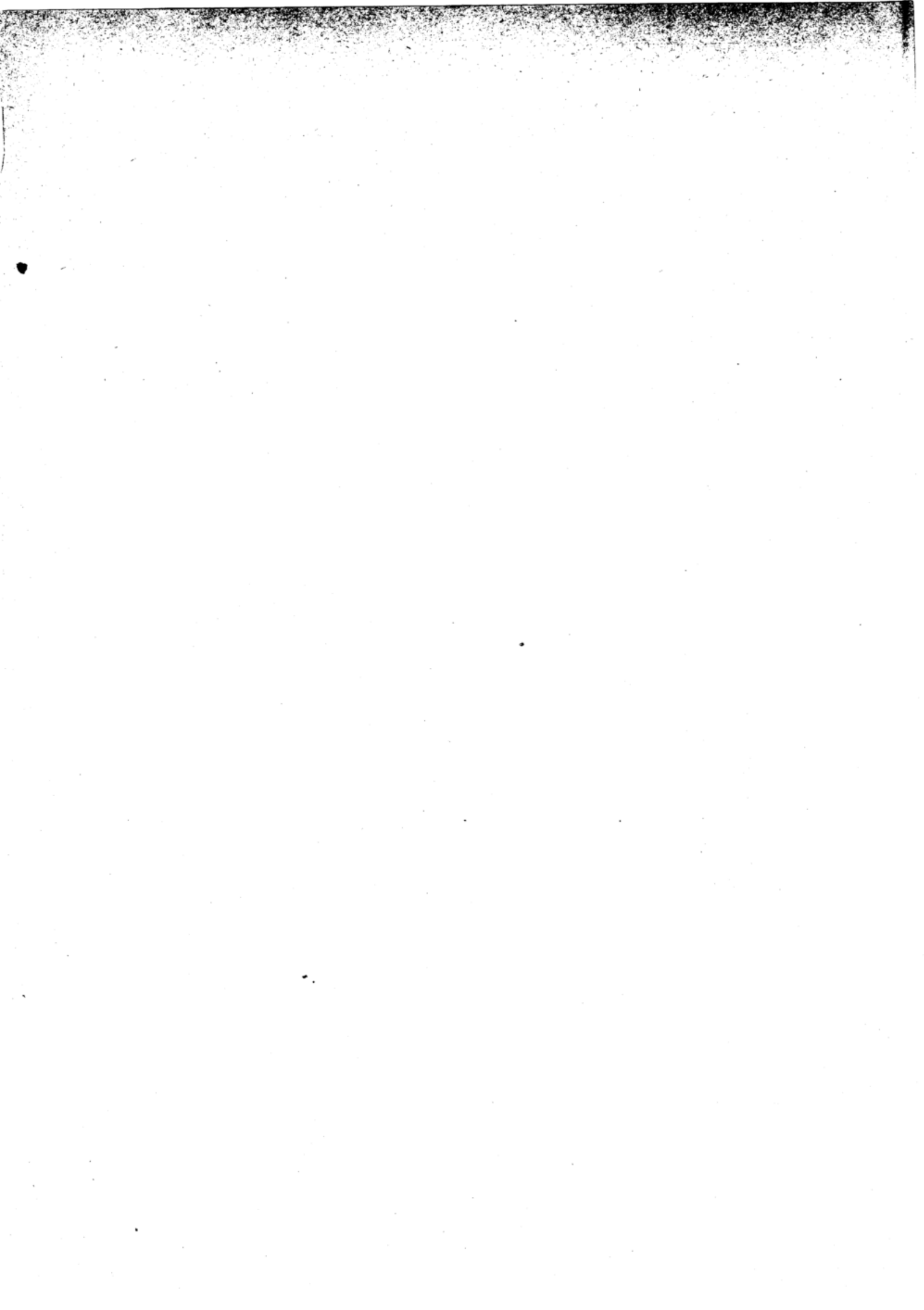

22604
PREUSSISCHE STATISTIK.

(Amtliches Quellenwerk.)

HERAUSGEGEBEN IN ZWANGLOSEN HEFTEN

VOM

KÖNIGLICHEN STATISTISCHEN BUREAU IN BERLIN.



XXV.

Monatliche Mittel des Jahrganges

1871

für

Druck, Temperatur, Feuchtigkeit und Niederschläge

und

fünftägige Wärmemittel.

Veröffentlicht von **H. W. Dove.**

BERLIN, 1872.

VERLAG DES KÖNIGLICHEN STATISTISCHEN BUREAUS
(Dr. Engel).



V o r w o r t.

Das vorliegende XXV. Heft der Preussischen Statistik enthält wie die früheren Hefte VI., XII., XIV., XIX., XXIII. und XXIV. die Resultate der regelmässigen Beobachtungen des Jahres 1871, und zwar von sämmtlichen mit dem Meteorologischen Institut verbundenen deutschen Stationen. Zu den bereits bestehenden Stationen sind im Laufe des verflossenen Jahres folgende neue hinzugetreten:

Thorn seit December 1871, Beobachter: Herr Rector Hasenbalg, Beobachtungszeit: 6, 2, 10.

Calau seit October 1871, Beobachter: Herr Kataster-Kontrolleur v. Hartmann, Beobachtungszeit: 6, 2, 10.

Osnabrück seit August 1871, Beobachter: Herr Obergerichtsrath Kettler, Beobachtungszeit: 8, 2, 10.

Neustadt am Rennsteige (Thüringen) seit October 1871, Beobachter: Herr Lehrer Saueracker.

An letzterem, 2450 Par. F. über der Ostsee gelegenen Orte wird nur die Regenhöhe gemessen. Die Station Zechen ist am 29. September eingegangen, die Beobachtungen werden seit diesem Tage von Herrn Gube in Guhrau fortgesetzt. An Stelle des am 11. October v. J. verstorbenen Predigers Glotz zu Wang im Riesengebirge beobachtet seit dieser Zeit der Herr Lehrer Knappe daselbst. — Auch für den vorliegenden Jahrgang ist die altfranzösische, seit den 24 Jahren des Bestehens des Meteorologischen Instituts gebrauchte Scala, Grade Réaumur und Pariser Linien für Barometer, Spannkraft der Dämpfe und Regenhöhe beibehalten worden, die Einheit dieser Scalen, Grad und Linie natürlich decimal getheilt. Die Theilung der Barometer durch den Nonius ist aber, um die Ablesung besonders Abends zu erleichtern, nicht auf 0".01, sondern 0.02, ebenso die direkte Theilung der Thermometer nicht auf 0.1, sondern 0°.2 angenommen.

Inhalts-Verzeichnifs.

	Seite
Monatsmittel	1—26
Nachträge	56
Fünftägige Wärmemittel	26—39
Nachträge	56
Beobachtungen der Forststationen in Baiern	39—41
Beobachtungen zu Langensalza	41
Beobachtungen zu Oppeln	41—42
Beobachtungen auf der Landskrone	42
Regensummen der Stationen an denen nur Regen beobachtet	42
Dunstdruck für Temperaturen von 2 zu 2° R., 1863—1870, berechnet von Professor Dr. Suhle	42—43
Tägliche Mittel der Temperatur für Crefeld, berechnet von Dr. Loose	43—46
Monatsmittel der Temperatur, des Barometerstandes und der Regenhöhe sowie des Unterschiedes der absoluten Extreme, berechnet von Bertram	47—54
Abweichungen der monatlichen Mittel der Temperatur vom zwanzigjährigen Mittel 1871	55—56

Namen der Stationsorte.	Mittlere monatliche Temperatur.	Thermometer-				Mittlerer monatlicher Barometerstand.	Barometer-						Dunst- druck. Pariser Linien.	Druck der trocknen Luft.	Rela- tive Feuch- tigkeit. pCt.	Monatliche Nieder- schläge in Pariser Linien.
		Maximum.		Minimum.			Maximum.			Minimum.						
		Tag.	Stand.	Tag.	Stand.		Tag.	Stand.	Wind.	Tag.	Stand.	Wind.				
Memel	-4.43	19	1.3	31	-12.0	337.75	31	346.40	0	19	330.81	SW 0				
Tilsit	-6.22	15	-0.8	30	-16.4	338.22	31	346.41	0	20	330.33	NO	1.09	337.13	92	10.79
Claussen	-8.24	19	1.6	30	-19.4	332.41	31	339.86	NO	20	324.32	SO 1-2	0.95	331.46	95	9.98
Königsberg	-6.62	19	0.8	1	-16.8	337.73	31	346.32	SO	19	331.24	W	1.04	336.69	89	7.78
Hela	-3.56	19	1.4	4	- 8.0											
Danzig	-5.96	19	2.3	1	-14.9	337.94	31	346.40		20	330.97					12.71
Conitz	-7.18	21	1.8	1	-20.0	331.67	31	339.93	ONO	20	324.17	N	0.99	330.68	88	10.47
Lauenburg	-4.65	19	1.9	1	-18.0	336.91	31	345.40	OSO	20	330.71	NO 2	1.21	335.70	88	10.25
Cöslin	-5.29	19	0.6	1	-16.0	336.97	31	345.33	O 2	20	330.91	SO 1				
Regenwalde	-4.63	19	2.2	1	-15.6	334.93	31	344.01	O 2	18	328.44	S 0	1.21	333.72	86	5.70
Stettin	-4.43	18	2.5	1	-16.0	337.49	31	345.67	O 2	17	331.11	SSO 2	1.25	336.24	89	6.43
Putbus	-3.45	19	1.3	1	-14.6	334.85	31	343.08	SO	17	327.91	SO	1.33	333.52	86	4.87
Wustrow	-3.76	19	1.5	1	-17.2	337.52	31	345.59	ONO 2	17	330.23	SW 2	1.43	336.09	96	7.67
Marnitz	-4.07	18	1.6	1	-16.4								1.31		90	2.47
Rostock	-3.05	19	2.5	1	-15.0	336.34	31	343.80	OSO	17	329.30	S	1.46	334.88	92	8.34
Schwerin	-3.35	18	2.4	1	-13.8	335.34	31	342.79	NO	17	328.26	S	1.39	338.95	90	
Schönberg	-3.09	18	2.8	1	-16.4	336.61	31	344.22	NO 0	17	329.13	SSW 1	1.42	335.19	90	6.26
Kiel	-2.21	18	2.4	1	-12.0	336.83	31	344.05	0	17	329.25	SW	1.46	335.37	87	9.48
Hamburg	-2.06	16	5.4	1	-14.7	336.04	31	343.08	0	17	328.73	SSO	1.47	334.57	84	8.05
Neumünster	-3.20	18	3.0	1	-18.0	337.36	31	341.70	SO	17	329.60	S	1.45	335.91	92	8.45
Altona	-2.25	18	3.8	1	-15.6	336.91	31	344.10	ONO	17	329.38	SO	1.50	335.41	88	8.67
Glückstadt	-2.23	17	2.3	2	-11.6	338.27	31	345.00	0	17	331.80	S	1.51	336.76	89	9.26
Meldorf	-2.64	17	2.2	1	-13.2	337.05	31	342.18	O 1.5	17	331.67	SW 1.5	1.50	335.55	91	5.49
Segeberg	-2.97	18	2.6	1	-14.4	335.08	31	342.57	NO	17	327.47	SO	1.45	333.63	90	13.36
Hadersleben	-2.15	7	2.4	1	-15.0	336.23	31	344.43	NO	17	327.71	SO	1.57	334.66	91	8.68
Neustadt	-2.73	18	2.0	1	-13.0	336.30	31	343.35	SO	17	328.65	S	1.48	334.82	92	2.75
Lübeck	-3.22	18	2.7	1	-16.2	336.26	31	344.02	SO	17	328.58	SW	1.51	334.75	93	6.54
Flensburg	-1.69	17	2.8	1	-12.5	336.21	31	343.70	O 1.5	17	328.24	SW 0.5	1.46	334.75	81	10.13
Husum	-2.56	17	2.5	1	-16.0	337.12	31	343.96	O 1.5	16	328.66	SW 2.5	1.52	335.60	92	8.09
Apenrade	-2.10	19	3.0	1	-13.1	335.20	31	342.90	NO	17	327.00	NO	1.55	333.65	89	7.38
Eutin	-2.75	18	2.2	1	-13.0	334.33	31	341.75	0	18	326.76	SO	1.46	332.87	92	10.58
Oldesloe	-2.94	18	2.9	1	-17.6	336.15	31	342.86	NO	17	329.40	SO	1.46	334.69	89	11.29
Gram	-2.69	19	2.4	1	-19.8	334.92	31	342.91	NO	17	326.27	SSO	1.57	333.38	95	6.21
Tondern	-2.98	19	1.5	1	-20.0	336.68	31	344.45	0	17	327.98	S	1.48	335.20	91	16.15
Cappeln	-2.17	18	2.3	1	-12.2	335.96	31	344.01	SO	17	327.67	SW	1.62	334.34	96	6.95
Cuxhaven	-2.54	17	2.7	1	-12.4	336.73	31	343.88	OSO 2	17	328.53	SSW	1.53	335.20	92	8.92
Otterndorf	-2.71	19	2.8	1	-14.0	336.51	31	343.51	0	17	328.31	S	1.47	335.04	90	6.24
Lüneburg	-3.05	18	3.4	1	-15.6	336.73	31	343.47	O 1	17	329.33	SSO 0	1.40	335.33	87	5.12
Hinrichshagen	-4.55	19	2.8	1	-15.5	333.33	31	340.87	O 1	17	326.77	S 1	1.19	332.14	82	7.58
Berlin	-3.99	19	3.4	1	-16.6	336.33	31	343.42	0	18	330.40	S 1	1.30	335.03	88	14.96
Frankfurt a. O.	-6.10	19	2.8	1	-19.8	335.23	31	342.34	NO	20	329.40	W	1.23	334.00	92	8.10
Posen	-5.94	19	2.6	1	-19.0	334.79	31	342.73	0	20	326.33	NO	1.14	333.64	91	15.03
Bromberg	-7.33	14	3.0	1	-22.0	336.16	31	344.35	0	20	328.38	NW	1.03	335.13	92	13.51
Ratibor	-4.66	18	6.5	1	-18.6	327.75	31	334.57	NO	20	321.90	SW				17.95
Zeichen	-5.67	18	3.4	1	-21.4	333.61	31	341.16	O 0	20	326.20	W 2	1.16	332.45	89	10.99
Breslau	-5.84	18	4.1	1	-18.9	331.70	31	339.36	SO	18	326.40	SO	1.13	330.57	90	14.73
Eichberg	-5.43	19	2.5	15	-18.9	323.43	31	332.76	ONO	19	317.53	W	1.14	322.29	89	9.22
Wang	-4.16	17	5.2	10	-11.0	302.37	31	308.25	S	20	296.88	NW				22.92
Görlitz	-4.94	19	2.0	1	-16.0	327.71	31	334.32	0	18	322.81	S	1.19	326.52	90	6.62
Bunzlau	-6.23	19	2.0	1	-19.2	330.43	31	337.19	NO	19	324.46	SW 2				11.92
Gohrisch	-5.55	19	2.7	1	-23.5								1.22		93	10.66
Riesa	-5.48	19	1.6	2	-23.8								1.20		94	13.22
Leipzig	-5.38	19	2.4	2	-21.9	332.71	31	338.61	0	17	326.80	S	1.22	331.49	92	14.41
Gröditz	-4.61	21	2.2	1	-18.4	328.98	31	345.47	0	19	323.27	S	1.15	327.83	86	10.41
Dresden	-4.53	18	1.2	1	-19.5	332.41	31	338.65	ONO	19	326.59	SO	1.32	331.09	89	8.15
Tharand	-4.85	19	6.8	1	-24.5	328.74	31	335.12		19	322.86		1.23	327.51	91	13.88
Zwenkau	-5.39	18	2.2	2	-23.7								1.20		92	14.38
Wernsdorf	-4.88	19	2.5	2	-18.9								1.20		89	10.17
Bautzen	-4.57	19	1.6	1	-20.3	328.55	31	334.91	0	19	323.11	ONO	1.27	327.28	93	6.39
Zittau	-4.40	19	1.7	1	-21.2	327.43	31	333.58	0	19	321.38	SW	1.18	326.25	84	9.57
Zwickau	-4.96	17	4.8	2	-21.0	325.92	31	331.21	SW	17	320.73	S	1.23	324.69	93	6.18
Chemnitz	-3.62	18	3.6	1	-21.0	324.77	31	330.51	0	19	319.28	N	1.17	323.60	78	14.03
Königstein	-5.04	19	-0.1	1	-17.8	322.73	31	328.64	SO	19	317.37	W	1.17	321.56	91	16.17
Plauen	-4.63	19	2.6	2	-19.5	321.81	31	327.02	OSO	19	316.71	W	1.25	320.56	91	13.43
Hinter-Hermsdorf	-5.22	19	0.0	1	-15.5								1.19		94	12.08
Grüßenburg	-5.14	19	2.2	1	-23.0								1.18		92	10.17
Freiberg	-4.21	18	1.6	1	-17.6	320.80	31	326.61	OSO	19	315.54	SO	1.17	319.63	85	10.17
Elster	-5.28	18	1.5	1	-19.2	317.02	31	322.36	SO	19	312.01	SSO	1.16	315.86	92	7.56
Annaberg	-4.59	18	2.9	1	-16.0	312.57	31	318.12	OSO	19	307.31	NW	1.18	311.39	88	11.44
Rehefeld	-6.24	27	-1.0	1	-19.0	309.46	31	314.96	SO	19	305.15	N	1.08	308.38	94	15.40
Georgengrün	-5.30	19	0.9	1	-18.0								1.23		98	20.47
Reitzenhain	-6.57	18	-1.2	6	-16.1	305.96	31	311.20	0	19	300.96	W	1.07	304.89	97	14.48
Oberwiesenthal	-5.40	17	0.0	1												

N a m e n der Stationsorte.	Mittlere monat- liche Tempe- ratur.	Thermometer-				Mittlerer monat- licher Barome- terstand.	Barometer-						Dunst- druck. Pariser Linien.	Druck der trock- nen Luft.	Rela- tive Feuch- tigkeit. pCt.	Monat- liche Nieder- schläge in Pariser Linien.
		Maximum.		Minimum.			Maximum.			Minimum.						
		Tag.	Stand.	Tag.	Stand.		Tag.	Stand.	Wind.	Tag.	Stand.	Wind.				
Torgau	-4.46	19	1.9	1	-18.7	333.41	31	339.87	0	18	327.85	S	1.30	332.11	93	11.49
Gardelegen	-3.29	18	3.2	1	-21.5											16.50
Halle	-4.71	17	2.8	2	-20.0	333.72	31	340.13	NO 1	17	327.52	SO 1	1.23	332.49	84	31.17
Bernburg	-4.57	18	2.3	2	-20.2	333.58	31	340.16	ONO	17	327.29	SSO	1.30	332.28	92	8.90
Großbreitenbach	-4.93	18	1.2	1	-14.0	311.32	31	316.32	SSO 1	17	306.51	S 2	1.24	310.08	95	13.68
Erfurt	-5.55	18	3.6	2	-20.7	329.11	31	335.30	0	17	323.60	SW				7.33
Mühlhausen	-4.80	18	3.9	2	-22.0	338.91	31	334.58	SO	17	322.80	SO	1.20	327.71	87	9.36
Sondershausen	-5.17	8	3.8	2	-21.2	328.97	31	335.07	O 1	17	322.95	SW 1	1.28	327.69	96	9.37
Gotha	-5.66	18	3.2	2	-21.2	324.31	31	329.53	OSO	17	318.75	N	1.09	323.22	86	9.48
Wernigerode	-4.21	18	3.6	2	-22.4	327.32	31	333.54	NO	17	320.74	SW 3	1.26	326.06	87	18.32
Heiligenstadt	-4.30	18	2.7	1	-15.1	326.45	31	332.10	S	17	320.66	S	1.22	325.23	87	7.75
Göttingen	-3.85	18	3.1	1	-16.7	330.77	31	336.32	NO 0	17	324.40	S 1	1.36	329.41	92	6.86
Clausthal	-3.96	16	1.6	6	-13.5	314.29	31	319.69	OSO	17	308.58	S	1.25	313.04	88	12.07
Harzigerode	-4.71	18	2.2	1	-13.8	319.71	31	325.45	ONO	17	314.02	SSW	1.28	318.43	95	10.23
Mägdesprung	-4.44	17	2.7	1	-18.2											
Meiseberg	-5.14	18	1.6	1	-15.3											
Braunschweig	-3.17	18	4.4	2	-15.3	331.06	31	340.48	0	17	327.26	SW 1	1.36	332.70	86	7.54
Hannover	-2.93	17	4.2	1	-15.4	334.66	31	341.16	NO	17	327.47	SO	1.42	333.24	93	4.83
Kassel	-3.21	18	3.6	2	-19.8	329.86	31	335.48	NO 2	17	323.41	S 3	1.32	328.54	82	19.00
Altmorschen	-3.60	18	4.8	2	-19.0	328.85	31	334.13	0	17	323.00	SSW 2	1.28	327.57	84	7.07
Marburg	-3.98	23	2.6	2	-17.0	326.93	31	332.15	N 2	17	321.05	S 1	1.36	325.57	92	14.09
Fulda	-4.46	18	3.0	2	-18.2	322.46	31	329.23	NO	17	317.63	SO	1.29	321.17	92	11.91
Elsfleth	-2.79	17	2.6	2	-13.4	336.68	31	343.29	O 2	17	328.77	SSW 1	1.51	335.18	92	8.31
Oldenburg	-2.12	17	3.3	2	-13.5	336.62	31	343.27	0	17	328.15	S	1.56	335.06	94	16.48
Jever	-2.35	17	3.4	2	-12.0	334.78	31	341.79	0	17	326.71	S	1.56	333.22	92	8.48
Wilhelmsbafen	-2.15	19	2.9	2	-12.3	335.57	31	342.21	O 2	16	327.71	S 3				4.15
Weser Leuchtturm	-2.03	17	2.4	2	-10.0	336.03	31	342.77	OSO	17	327.60	S				2.51
Emden	-2.39	16	2.9	2	-13.1	337.22	31	344.04	ONO	17	327.80	SW	1.55	335.67	93	5.71
Lingen	-2.35	16	4.3	2	-11.5	335.61	31	341.83	O 2	16	327.68	S 3	1.61	334.00	92	8.67
Lönigen	-2.75	16	3.6	3	-13.1	335.98	31	342.27	0	17	328.10	S	1.54	334.44	94	7.71
Münster	-1.29	17	4.6	4	-11.5	334.00	31	339.29	NO	17	327.09	SW	1.69	332.31	91	10.63
Gütersloh	-2.51	18	3.7	4	-12.4	333.62	31	339.29	OSO	17	326.36	SSO	1.46	332.16	86	10.23
Olberg	-2.72	17	3.6	5	-14.1	323.34	31	328.48	S	17	316.79	SSW	1.32	322.02	81	12.80
Arnsberg	-2.62	17	4.4	5	-15.0	329.29	31	334.89	0	17	322.37	SSW	1.48	327.81	89	7.52
Cleve	-2.20	17	4.2	3	-11.2	335.02	31	340.50	NO 2	17	327.37	SW 3	1.57	333.45	92	18.62
Crefeld	-1.76	17	4.9	4	-10.5	335.23	31	340.52	SO	16	328.11	S	1.54	333.69	86	10.60
Aachen	-1.96	16	5.0	4	-11.6	330.38	31	334.67	0	17	323.15	SSW	1.46	328.92	83	15.48
Cöln	-1.43	17	5.2	4	-11.4	334.58	30	333.35	SO	17	327.66	SSW	1.62	332.96	88	6.79
Laach	-2.88	17	3.3	1	-12.9	329.82	31	318.56	W	17	318.56	SW				10.89
Boppard	-1.85	18	4.1	1	-10.7	332.60	31	337.20	ONO	17	326.60	S				11.97
Kaiserslautern	-3.65	16	4.8	3	-19.1	326.71	31	331.99	ONO	17	321.32	SW	1.42	325.29	91	2.58
Trier	-2.01	17	3.8	3	-11.6	329.13	31	333.70	NO	17	322.78	SO	1.53	327.60	88	12.07
Birkenfeld	-3.92	19	3.9	16	-15.4	320.84	13	324.91	0	17	315.27	SW	1.39	319.45	92	23.53
Dürkheim	-2.76	17	3.8	1	-13.0	331.89	31	336.34	NO	17	326.39	SW	1.45	330.44	88	12.80
Frankfurt a. M.	-3.42	18	3.4	3	-15.6	333.44	31	338.36	NO	17	327.18	S 1				14.88
Wiesbaden	-2.78	19	3.8	3	-12.8	332.34	31	337.18	NO 1	17	326.47	SO 1	1.40	330.94	88	13.41
Hanau	-2.87	18	4.0	3	-14.8	332.59	13	336.78	SO	17	326.70	S	1.40	331.18	88	18.95
Darmstadt	-2.41	17	5.0	3	-13.3	331.30	31	336.04	SO	17	325.08	SW	1.47	329.83	88	11.81
Hechingen	-4.40	18	3.4	13	-14.2	316.74	31	321.88	0	19	311.72	W	1.23	315.51	90	11.63
Hohenzollern	-4.44	16	2.0	2	-11.2	302.82	31	306.76	SSO	19	298.50	SSW	1.37	301.45	99	12.33
Stuttgart	-2.27	7	6.5	15	-15.0	326.43	31	330.7	SO	19	321.3	W	1.49	324.94	92	17.92
Cannstadt	-2.90	17	5.9	15	-17.3	328.09	31	332.8	S	19	322.7	SW	1.39	326.70	90	7.00
Heilbronn	-3.04	18	4.0	16	-17.0	329.99	31	334.9	N	17	324.9	W	1.51	328.48	100	4.50
Freudenstadt	-4.31	16	4.0	15	-14.2	307.40	13	311.3	0	19	303.0	W	1.24	306.16	90	28.08
Calw	-3.80	8	3.4	15	-17.3	323.70	31	327.8	NW	19	318.6	SW	1.36	322.34	92	10.67
Ulm	-4.71	18	2.2	16	-12.5	317.72	31	322.0	NO	19	312.2	NO	1.27	316.45	98	8.37
Schopfloch	-4.84	17	3.0	15	-16.3	306.14	31	310.3	0	19	301.5	W	1.25	304.89	97	22.49
Heidenheim	-4.97	20	2.5	16	-18.0	317.06	31	321.2	OSO	19	311.7	NW	1.27	315.79	100	10.08
Issny	-5.05	17	5.0	15	-18.7	308.87	31	312.8	0	19	304.0	SW	1.13	307.74	89	35.30
Friedrichshafen	-3.48	17	5.0	15	-12.5	320.32	31	323.9	Windst.	17	316.7	SW	1.31	319.01	90	8.73
Mergentheim	-4.00	18	2.3	16	-16.5	327.85	31	332.9	SO	18	322.9	SW	1.22	326.54	88	8.21
Biberach	-4.93	18	1.5	13	-14.5	315.57	31	320.1	N	19	309.8	N	1.08	314.49	84	12.67
Hohenheim	-3.78	17	3.3	15	-17.4	319.97	31	324.4	S	19	314.7	NW	1.33	318.64	93	8.29
Meersburg	-3.63	17	2.8	14	-10.4	318.92	31	323.52	NNO	19	313.76	N	1.36	317.56	91	11.92
Höchenschwand	-4.94	15	0.8	2	-11.1	297.11	31	301.35	WSW	12	292.71	ONO	1.19	295.92	93	17.21
Villingen	-6.19	17	1.0	14	-20.0	308.09	31	312.52	SW	19	303.52	SW				10.33
Schweigmat	-3.46	17	3.5	14	-10.2											28.94
Schopheim	-4.67	17	3.7	14	-15.7											29.29
Badenweiler	-2.71	16	7.0	15	- 9.2	319.73	31	323.92	NO	17	314.74	SW				23.19
Freiburg	-2.74	18	3.7	14	-10.4	325.16	31	329.50	SO	17	319.93	S	1.47	323.69	89	15.43
Baden	-2.86	18	4.0	14	-12.5	328.44	31	333.45	0	17	322.85	SW				18.40
Carlsruhe	-3.14	18	3.9	3	-14.9	332.07	31	336.64	NO	17	326.62	SO	1.42	330.65	88	13.17
Bretten	-3.38	17	4.5	2	-13.0	329.55	31	334.11	NO	19	324.18	NO	1.40	328.15	89	7.94
Mannheim	-2.99	18	2.6	3	-14.6	332.60	31	337.26	S	17	327.06	SO	1.45	331.15	88	14.06
Buchen	-4.95	18	1.3	5	-17.1	323.25	31	328.88	0	17	318.60	SO	1.25	322.00	86	9.76

Namen der Stationsorte.	Mittlere monatliche Temperatur.	Thermometer-				Mittlerer monatlicher Barometerstand.	Barometer-						Dunst- druck. Pariser Linien.	Druck der trocken- Luft.	Rela- tive Feuch- tigkeit. pCt.	Monatliche Nieder- schläge in Pariser Linien.
		Maximum.		Minimum.			Maximum.			Minimum.						
		Tag.	Stand.	Tag.	Stand.		Tag.	Stand.	Wind.	Tag.	Stand.	Wind.				
Reitzenhain	-3.28	27	6.8	12	-22.6	308.15	26	310.89	S	10	303.47	SO	1.53	306.62	94	16.46
Oberwiesenthal	-2.10	26	6.8	12	-18.9	302.41	26	305.19	NO	10	297.49	W	1.51	300.90	86	31.72
Torgau	-1.20	27	9.0	11	-18.6	335.12	1	339.05	SO	6	329.64	SW	1.77	333.35	89	13.63
Gardelegen	-1.01	27	10.1	12	-20.0											29.00
Halle	-0.96	27	9.6	11	-18.4	333.54	7	339.35	NW 2	6	329.83	WSW 3	1.79	333.75	81	5.99
Bernburg	-0.71	27	10.0	11	-20.2	335.20	1	338.93	SSO	6	329.47	WSW	1.77	333.43	83	13.43
Grofsbreitenbach	-1.48	27	7.6	11	-19.2	313.71	25	316.62	W 1	10	308.84	NO 1	1.69	312.02	91	24.13
Erfurt	-0.50	27	10.0	11	-16.7	331.28	1	334.57	SW 0-1	9	325.97	SW 1				9.33
Mühlhausen	-0.34	27	10.1	12	-16.5	330.96	1	334.25	N	6	326.75	SW	1.72	329.24	81	11.78
Sondershausen	-0.70	27	9.4	12	-18.4	330.90	1	334.26	NNO 0	6	325.67	SW 2	1.28	329.62	86	13.01
Gotha	-0.91	27	10.0	11	-17.3	326.36	1	329.61	NNW	6	321.47	WNW	1.64	324.72	80	8.88
Wernigerode	0.15	27	9.7	11	-21.6	329.09	7	332.84	NO 1	9	324.34	NO 1	1.75	327.34	78	14.46
Heiligenstadt	-0.12	27	8.4	11	-15.7	328.58	7	331.90	N	6	323.35	SW	1.71	326.87	80	7.21
Göttingen	0.09	27	9.1	11	-14.9	332.75	1	335.78	NO 0	6	327.56	S 0	1.90	330.85	87	22.38
Clausthal	-1.24	26	5.4	12	-19.0	316.35	25	319.52	SW	6	311.35	SW	1.72	314.63	88	32.29
Harzigerode	-1.43	27	7.3	11	-19.4	321.68	7	324.89	NNO	9	316.68	W	1.74	319.94	90	10.22
Mägdesprung	-0.73	27	8.2	11	-20.4											
Meiseberg	-1.88	27	6.8	11	-19.2											
Braunschweig	-0.21	27	9.9	11	-17.4	335.68	7	339.54		6	329.91	W 2	1.85	333.83	84	18.88
Hannover	0.50	27	9.8	11	-17.4	336.19	7	340.34	O	28	331.60	S	2.42	333.73	76	13.46
Kassel	0.95	27	9.7	1	-14.4	331.98	7	335.29	N 2	9	327.03	SSW 0	1.90	330.08	81	11.00
Altmorschen	0.80	27	10.0	1	-14.4	331.12	1	334.22	O 1	9	326.13	W	1.76	329.36	77	10.71
Marburg	0.34	19	9.3	12	-13.9	329.47	25	332.40		10	324.10	N 2-3	1.91	327.56	87	14.08
Fulda	0.01	27	9.5	1	-13.8	324.77	25	327.90	S	10	320.74	NO	1.84	322.93	87	6.20
Elsfleth	-0.36	27	7.6	10	-15.2	338.06	7	342.36	O 1	6	332.10	W 1	1.95	336.11	92	17.19
Oldenburg	-0.07	27	8.1	11	-15.0	337.96	7	342.13	NO 1	6	331.84	SW 1	2.05	335.91	93	12.88
Jever	-0.71	27	7.2	10	-12.6	335.99	7	340.43	O 1	6	329.81	SW 0	1.94	334.05	91	18.79
Wilhelmshafen	0.03	27	7.4	10	-13.2	336.88	7	340.60	NO 1	6	330.80	WSW 2				15.67
Weser Leuchtturm	-0.40	27	6.4	10	-11.4	337.25	7	341.93	SO 2	6	330.63	WSW 3				
Emden	-0.00	27	7.0	11	-13.5	338.65	7	342.58	O	6	332.36	W	1.92	336.73	90	19.33
Lingen	1.06	27	8.7	11	-14.1	337.45	28	340.76	N 2	6	331.49	SW 2	2.17	335.28	89	12.21
Lönigen	0.32	27	8.3	11	-14.7	337.64	7	341.60	N 2	6	331.78	SW 2	2.01	335.63	91	18.03
Münster	1.94	27	10.4	11	-12.8	336.29	23	339.69	SW	6	331.15	SW	2.24	334.05	89	16.89
Gütersloh	1.28	27	9.5	11	-12.5	335.63	7	339.26	OSO	6	330.36	WSW	2.05	333.58	84	18.14
Olsberg	1.26	26	9.4	11	-12.1	325.56	25	329.14	WSW 2	10	319.29	WNW 2	1.86	323.70	79	31.36
Arnsberg	1.87	26	9.6	11	-12.0	331.57	24	334.57	SW	10	325.79	SO	2.09	329.48	85	19.35
Cleve	1.86	27	10.0	11	-12.2	337.08	22	340.32	NW 3	6	332.09	SW 4	2.15	334.93	87	17.50
Crefeld	2.56	27	10.8	11	-10.4	337.45	24	340.90	W	10	331.53	NO	2.18	335.27	83	14.60
Aachen	3.10	27	10.7	12	-9.8	332.84	24	335.76	WSW	10	328.58	O	2.23	330.61	80	27.54
Cöln	3.31	27	10.4	12	-9.5	336.40	24	340.46	W	10	331.34	NW	2.30	334.60	87	19.67
Laach	2.00	27	9.8	12	-12.0	327.70	22	330.97	W	10	320.69	NNW				17.40
Boppard	2.50	27	10.4	12	-9.0	335.32	24	338.36	W	10	328.63	N				14.12
Kaiserslautern	1.59	27	10.3	12	-14.4	329.51	24	332.95	SW 2	10	321.87	W	2.11	327.40	87	12.88
Trier	2.46	27	10.2	12	-8.5	331.74	24	335.20	S	10	325.85	NO	2.17	329.57	85	16.82
Birkenfeld	0.83	27	9.1	12	-14.7	323.68	24	327.33	SW 2	10	315.92	SW 2	2.04	321.64	91	19.52
Dürkheim	2.32	27	13.0	12	-13.2	334.43	24	337.57	SW 2	10	327.42		2.13	332.30	83	13.20
Frankfurt a. M.	1.02	27	10.5	12	-12.0	335.98	24	339.44	SSW 1	10	329.67	ONO 1				17.10
Wiesbaden	1.54	28	9.8	12	-10.0	334.95	24	338.09	SW 1	10	327.93	NO 2	1.96	332.99	82	12.67
Hanau	1.63	27	11.5	12	-12.0	335.17	24	338.09	SW 1	10	328.70	N 1	2.03	333.14	84	16.00
Darmstadt	2.17	27	11.4	12	-11.3	333.83	24	336.93	SW 2	10	327.07	O 2	2.07	331.76	82	11.54
Hechingen	1.59	27	12.2	13	-10.0	319.90	24	323.40	WSW 1	10	312.25	W 2	1.95	317.95	84	14.23
Hohenzollern	1.38	26	8.4	11	-9.0	306.07	24	309.37	W 2	11	300.42	NW 2	2.27	303.80	97	11.98
Stuttgart	3.07	28	12.0	12	-11.0	329.60	24	333.9	W	10	322.0	SW	2.24	327.36	85	17.50
Cannstadt	2.84	27	12.8	1	-10.1	331.09	24	334.8	SW	10	323.8	SW	2.18	328.91	83	18.58
Heilbronn	1.72	27	11.0	12	-11.0	332.99	25	335.7	W	11	327.1	SO				13.83
Freudenstadt	1.30	26	11.0	13	-9.4	310.74	24	313.8	W	10	304.0	W	1.78	308.96	80	34.60
Calw	1.50	28	12.5	12	-13.0	326.54	24	329.3	SW	10	319.8	NW	1.92	324.62	83	18.96
Ulm	0.24	28	11.2	12	-12.0	320.72	24	324.4	SW	10	314.0	Still	1.77	318.95	86	18.95
Schopfloch	0.77	26	11.0	13	-12.0	309.48	24	313.1	W	10	302.6	W	1.93	307.55	89	24.51
Heidenheim	-0.14	28	10.5	11	-14.0	319.86	24	323.0	NW	10	313.7	W	1.79	318.07	90	18.92
Issny	-0.08	28	10.1	13	-12.3	311.76	18	314.3	W	9	308.1	S	1.72	310.04	86	36.50
Friedrichshafen	0.76	27	11.0	13	-8.0	323.14	24	326.3	O	11	317.8	N	1.62	321.52	75	
Mergentheim	0.37	27	9.5	12	-12.8	330.63	24	333.6	SW	10	324.4	N	1.77	328.86	85	14.92
Biberach	0.22	27	12.0	12	-13.0	318.53	24	320.9	N	10	311.1	SW	1.75	316.78	85	13.17
Hohenheim	1.94	27	10.4	1	-10.8	322.95	24	326.5	SW	10	315.9	W			88	15.70
Meersburg	0.88	28	10.4	13	-6.2	322.32	24	325.96	WNW	11	315.54	N	1.93	320.39	86	22.73
Höchenschwand	0.84	28	7.6	12	-7.8	300.80	24	303.92	SSW	10	293.42	SSW	1.91	298.89	85	27.70
Villingen	-0.18	27	9.5	1	-12.8	311.55	24	315.01	SW	10	304.15	NW	1.88	309.67	91	17.74
Schweigmat	2.35	28	10.3	13	-5.8											52.84
Donaueschingen	-0.44	28	9.6	14	-9.9	312.38	24	315.85	SW	11	305.56	SO	1.73	310.65	86	16.72
Schopfheim	1.54	28	12.5	13	-9.2											39.10
Badenweiler	3.18	28	11.5	12	-5.9	323.06	24	326.71	S	10	315.80	SW				20.97
Freiburg	3.21	28	11.8	12	-5.0	328.33	24	332.29	SW	10	320.19	SO	2.15	326.18	79	26.61
Baden	2.62	27	10.7	12	-8.0	331.37	24	335.31	SW	10	323.47	W	2.25	329.12	86	52.75

Namen der Stationsorte.	Mittlere monatliche Temperatur.	Thermometer-				Mittlerer monatlicher Barometerstand.	Barometer-						Dunst- druck. Pariser Linien.	Druck der trock- nen Luft.	Rela- tive Feuch- tigkeit. pCt.	Monat- liche Nieder- schläge in Pariser Linien.	
		Maximum.		Minimum.			Maximum.			Minimum.							
		Tag.	Stand.	Tag.	Stand.		Tag.	Stand.	Wind.	Tag.	Stand.	Wind.					
Karlsruhe	2.05	27	11.4	1	-10.0	334.91	24	338.72	SW	11	327.33	NW	2.11	332.80	82	18.71	
Bretten	1.54	27	11.6	12	-12.6	332.36	24	336.02	WSW	10	325.11	NW	2.06	330.30	83	19.68	
Mannheim	2.04	27	12.0	12	-9.0	335.34	24	338.81	S	10	328.17	SO	2.11	333.23	84	15.16	
Buchen	0.06	27	9.6	12	-13.2	326.46	24	330.43	SW	10	320.28	SW	1.86	324.60	88	30.54	
Heidelberg	2.82	27	11.3	12	-8.0	335.17	24	338.81	.	10	328.08	.	2.18	332.99	82	14.50	
März 1871.																	
Memel	1.57	25	8.5	1	-5.0	337.95	24	344.42	SO 1	31	327.60	SW ₃					
Tilsit	1.36	26	8.6	1	-7.0	338.50	24	344.47	O 1	31	329.36	S ₂	1.70	336.80	86	15.00	
Claussen	0.75	26	10.8	20	-10.4	333.27	24	337.87	O 0-1	31	325.69	SW ₃₋₄	1.85	331.42	85	12.02	
Königsberg	2.08	13	10.0	1	-5.3	338.16	24	344.03	SO 1	31	328.63	SW ₃	1.96	336.20	80	11.19	
Hela	2.24	14	7.7	1	-3.6												
Danzig	3.11	26	12.1	1	-3.4	338.52	24	343.74	.	31	328.81	.				4.92	
Conitz	2.10	26	11.9	1	-6.2	332.78	1	338.20	WNW ₂	31	323.49	SW ₄	1.94	330.84	79	10.23	
Lauenburg	3.05	26	13.0	1	-5.0	337.74	1	343.08	W ₁	31	328.11	SW ₁	1.99	335.75	76	17.14	
Cöslin	2.92	26	12.5	1	-3.8	338.07	1	343.97	W ₂	31	329.22	SW ₃				18.79	
Regenwalde	3.64	25	14.0	2	-3.2	335.41	1	341.57	W ₁	31	328.63	SW ₃	2.26	333.15	82	13.23	
Stettin	4.19	25	14.1	2	-2.7	338.93	1	345.58	WNW ₂	31	330.28	SW ₂	2.12	336.81	72	11.84	
Putbus	3.42	13	11.6	2	-4.0	336.18	1	342.69	NW ₁	31	327.31	W ₃	2.20	333.98	80	10.91	
Wustrow	3.47	13	12.2	2	-4.5	338.81	1	345.65	W ₁	31	330.59	WNW ₃	2.48	336.33	88	4.44	
Marnitz	3.90	25	13.9	2	-4.0								2.17		74	5.16	
Rostock	4.46	13	14.0	2	-2.5	337.70	1	344.3	WNW	31	330.2	W	2.41	335.29	78	5.16	
Schwerin	3.99	13	13.5	2	-4.5	336.93	1	343.88	W	31	329.62	W	2.20	334.73	74		
Schönberg	4.35	25	13.6	2	-3.4	338.19	1	345.13	WSW ₁	31	331.11	WNW ₃	2.36	335.83	78	9.32	
Kiel	3.71	25	10.8	2	-3.0	337.09	1	344.02	W	31	330.22	W	2.41	334.68	84	9.57	
Hamburg	5.44	22	17.3	30	-3.0	337.91	1	345.01	WSW ₁	31	331.22	WNW ₂	2.41	335.50	75	7.41	
Neumünster	3.55	25	14.0	29	-5.0	338.83	1	346.00	SW _{0.5}	31	332.10	W _{1.5}	2.24	336.59	80	11.07	
Altona	5.02	22	14.0	30	-3.5	339.59	1	345.74	WSW ₀	31	332.02	WSW	2.44	337.15	77	6.90	
Glückstadt	4.69	23	14.2	1	-4.0	337.77	1	346.4	SW ₀	31	334.6	W ₂	2.75	335.02	86	3.24	
Meldorf	4.14	24	13.5	30	-2.6	336.99	19	340.33	SW _{0.5}	31	331.24	W ₃	2.46	334.53	84	10.80	
Segeberg	3.84	25	12.8	2	-3.5	336.72	1	343.80	SW _{1.5}	31	329.66	W _{1.5}	2.28	334.44	79	9.54	
Hadersleben	3.15	22	10.6	1	-4.0	337.39	1	344.53	W	31	331.10	W	2.21	335.18	84	11.75	
Neustadt	3.77	13	12.4	1	-3.0	337.97	2	343.85	SW ₂	31	330.50	W ₄	2.33	335.64	82	4.56	
Lübeck	3.99	13	12.7	2	-4.1	337.72	1	344.73	W ₁	31	330.94	WNW ₅	2.59	335.13	88	6.06	
Flensburg	3.61	25	14.1	3	-3.8	337.57	1	344.54	W ₁	31	330.35	W _{2.5}	2.34	335.23	84	8.16	
Husum	3.73	25	12.0	30	-4.2	338.50	1	345.42	S ₁	15	333.87	W ₁	2.43	336.07	86	8.77	
Apenrade	3.42	26	12.1	1	-3.3	336.36	1	342.80	.	10	331.60	W _{2.5}	2.38	333.98	84	11.23	
Eutin	3.98	13	11.8	2	-3.0	335.50	1	342.42	W ₁	31	328.18	N ₁	2.28	333.12	78	9.73	
Olshesloe	3.86	25	13.0	2	-5.0	337.70	1	344.29	SO 0.5	31	332.76	NW _{1.5}	2.29	335.41	79	6.12	
Gram	2.82	25	15.3	1	-5.8	336.05	2	343.09	SO 1	31	328.79	NW ₃	3.39	332.66	91	11.95	
Tondern	3.04	25	11.8	2	-4.0	337.90	1	345.18	NW _{0.5}	31	330.63	W _{2.5}	2.40	335.50	90	1.32	
Cappeln	3.26	25	11.3	2	-3.6	337.44	2	344.49	SW ₁	31	329.83	NW ₃	2.43	335.01	89	5.42	
Cuxhaven	3.97	25	12.3	2	-3.0	338.41	1	345.51	SW ₁	31	332.46	WNW ₃	2.42	335.99	84	8.17	
Otterndorf	4.12	25	14.2	1	-3.5	338.10	1	345.28	SW ₁	31	332.18	W ₁	2.35	335.75	80	9.01	
Lüneburg	4.16	25	14.7	2	-4.2	338.39	1	345.02	S ₁	31	330.93	WNW ₂	2.20	336.19	76	8.71	
Hinrichshagen	3.67	25	13.9	2	-4.4	334.91	1	341.44	W ₀	31	326.75	W ₁	2.18	332.73	78	9.17	
Berlin	5.09	25	14.0	2	-2.4	338.06	1	344.94	SW ₁	31	330.52	W ₃	2.34	335.72	74	8.58	
Frankfurt a. O.	4.43	26	14.6	2	-3.8	336.85	1	343.52	N ₂	31	329.46	.	2.08	334.77	71	5.26	
Posen	3.54	25	12.8	2	-2.8	336.43	1	342.73	W ₂	31	328.45	SW ₃₋₄	2.86	333.57	78	3.81	
Bromberg	2.66	25	12.4	1	-4.9	337.38	1	343.07	NW	31	328.84	SW	1.94	335.44	73	5.18	
Ratibor	3.36	27	13.2	2	-5.2	329.52	1	335.85	N 0-1	16	324.00	NW ₁				16.76	
Zechen	3.47	26	13.9	2	-3.8	335.36	1	342.01	N ₀	31	328.51	SW ₃	2.08	333.28	76	4.98	
Breslau	3.33	26	13.8	2	-4.7	333.63	1	340.25	SW ₁	31	327.51	W ₂	1.93	331.70	71	4.44	
Eichberg	2.84	22	13.7	2	-7.2	325.83	1	331.56	O 1	31	319.85	W ₁	1.90	323.93	77	8.33	
Wang	1.34	22	11.0	2	-10.6	305.18	2	310.00	N	31	299.07	SW				19.65	
Görlitz	3.78	25	12.6	2	-4.5	329.75	1	336.48	N ₁	31	323.59	SW ₁	2.01	327.74	71	9.70	
Bunzlau	3.50	25	14.2	2	-5.0	332.53	1	339.20	NO	31	326.12	W ₃				13.45	
Gohrisch	4.06	26	15.5	2	-6.6								2.36		81	8.03	
Riesa	4.46	26	15.4	2	-5.0								2.20		74	7.00	
Leipzig	4.42	25	15.4	2	-4.7	334.72	1	341.35	OSO	31	328.88	SW	2.24	332.48	76	9.93	
Gröditz	3.85	26	13.6	2	-5.0	331.17	1	337.65	NO	31	325.11	W	2.00	329.17	71	5.64	
Dresden	4.53	22	16.0	2	-7.4	334.52	1	341.29	N	31	328.80	SW	1.99	332.53	67	6.98	
Tharandt	3.71	23	15.2	2	-6.0	330.91	1	337.53	.	31	324.99	.	1.93	328.98	70	4.93	
Döbeln	4.34	25	14.7	2	-4.2	331.73	1	338.32	OSO	31	325.89	SW	2.09	329.64	71	7.16	
Zwenkau	4.57	25	15.8	2	-4.0								2.13		71	6.92	
Wermsdorf	4.07	23	14.2	2	-3.4								2.11		73	9.36	
Bautzen	3.96	25	13.4	2	-5.0	330.70	1	336.74	NW	31	325.24	W	2.06	328.64	71	6.64	
Zittau	3.98	23	14.2	2	-5.0	329.64	1	335.86	NO	31	323.99	ONO	2.10	327.54	74	7.51	
Zwickau	3.88	25	15.1	2	-7.0	328.34	1	334.52	NW	15	323.58	W	2.04	326.30	73	6.32	
Königstein	3.58	23	14.6	2	-5.6	325.17	1	331.25	NO	31	320.04	SW	2.01	326.16	71	5.52	

Namen der Stationsorte.	Mittlere monatliche Temperatur.	Thermometer-				Mittlerer monatlicher Barometerstand.	Barometer-						Dunst- druck. Pariser Linien.	Druck der trocknen Luft.	Relative Feuchtig- keit. pCt.	Monatliche Nieder- schläge in Pariser Linien.
		Maximum.		Minimum.			Maximum.			Minimum.						
		Tag.	Stand.	Tag.	Stand.		Tag.	Stand.	Wind.	Tag.	Stand.	Wind.				
Plauen	3.64	26	16.0	2	- 6.0	324.31	1	330.05	0	31	319.52	S	2.00	322.31	72	6.52
Hinter-Hermsdorf .	2.92	22	14.4	2	- 7.8	1.98	.	75	9.92
Grüßenburg	2.80	23	14.8	2	- 9.8	1.84	.	73	4.08
Freiberg	3.64	23	13.8	29	- 5.0	323.33	1	329.62	0	15	318.75	S	1.92	321.41	69	5.52
Elster	2.51	22	14.2	29	- 7.8	319.62	1	325.00	0	31	314.77	W	1.85	317.77	75	10.68
Annaberg	2.93	22	13.9	2	- 6.2	315.34	1	320.85	0	31	310.15	SW	1.72	313.62	67	7.97
Rehefeld	1.10	22	13.2	1	-10.4	312.14	1	317.75	ONO	31	307.00	WSW	1.88	310.26	84	11.89
Georgenrün	2.35	22	12.6	2	- 8.0	1.81	.	74	16.33
Reitzenhain	0.85	22	11.7	2	- 8.0	308.81	1	314.03	S	31	303.76	W	1.81	307.00	83	11.64
Oberwiesenthal . . .	1.34	22	11.5	1	-10.1	303.15	1	308.09	0	31	298.37	SW	1.66	301.49	74	8.05
Torgau	5.09	23	14.9	2	- 2.0	335.49	1	342.25	N1	31	329.03	W4	2.27	333.22	72	7.36
Gardelegen	4.45	25	15.0	2	- 4.0	5.50
Halle	5.04	25	16.3	2	- 2.8	335.78	1	342.59	W1	31	329.71	WSW3	2.18	333.60	70	9.45
Bernburg	4.85	25	16.1	2	- 3.0	335.61	1	342.49	S	31	329.52	SW	2.26	333.35	72	7.73
Großbreitenbach . .	2.57	23	12.2	1	- 5.4	314.06	1	319.41	SO1	31	309.39	W2	1.91	312.15	75	15.88
Erfurt	4.37	25	15.9	2	- 4.7	331.37	1	337.67	NO1	31	326.16	W	.	.	.	9.50
Mühlhausen	4.17	25	14.9	2	- 4.5	331.05	1	337.45	SO3	31	325.85	W	2.12	329.93	73	9.10
Sondershausen	4.53	29	16.0	2	- 5.0	331.12	1	337.58	O1	31	325.67	W2	2.14	328.98	71	12.15
Gotha	3.75	25	15.2	2	- 5.5	326.40	1	332.37	SO	31	321.57	W	1.95	324.45	68	8.16
Wernigerode	4.28	25	14.8	2	- 7.7	329.67	1	336.05	SO1	31	323.48	SW2	1.99	327.68	68	11.18
Heiligenstadt	3.97	23	14.2	30	- 4.5	328.96	1	335.32	SO1	31	323.59	SW3	1.96	327.00	69	9.70
Göttingen	4.32	23	15.5	20	- 3.2	332.91	1	339.15	NO0	31	327.67	NW1	2.25	330.66	75	7.80
Clausthal	3.02	23	14.0	1	- 6.4	316.97	1	322.64	SO1	31	311.21	SW3	1.94	315.03	73	14.58
Harzigerode	3.45	25	13.5	2	- 6.2	322.27	1	328.38	SSO1	31	316.77	SSW2	2.02	320.25	72	8.73
Mägdesprung	2.74	25	14.2	2	- 7.0
Meißenberg	2.96	25	13.6	2	- 6.5
Braunschweig	5.22	25	14.2	30	- 2.6	336.05	1	342.85	N1	31	330.03	.	2.34	333.71	72	6.15
Hannover	5.14	25	15.2	30	- 2.8	336.50	1	343.40	SO	16	332.19	SO	2.32	334.18	73	5.41
Kassel	4.55	23	16.0	2	- 3.1	332.00	1	338.02	O2	31	327.13	W3	2.46	329.54	79	9.19
Altmorschen	4.40	22	16.4	2	- 5.0	330.98	1	337.02	SSO1	31	326.35	W1	2.09	328.89	71	2.87
Marburg	4.44	23	15.8	2	- 5.2	329.46	1	334.93	O1-2	16	324.67	NW2	2.47	326.99	81	4.83
Fulda	3.82	23	15.5	2	- 4.7	324.58	1	330.06	O2-3	16	320.15	S1	2.11	322.47	75	9.79
Elsfleth	4.06	25	13.8	28	- 2.9	338.51	1	345.51	SO-1	31	333.19	WNW3	2.52	335.99	84	6.64
Oldenburg	4.19	25	14.6	2	- 3.9	338.38	1	345.07	SO1	31	333.14	W1	2.53	335.85	84	5.15
Jever	4.36	25	13.7	2	- 2.5	336.31	1	343.39	SO	31	331.31	NW2	2.41	333.90	79	8.34
Wilhelmsbafen	4.36	25	14.2	2	- 1.2	337.25	1	344.02	SSW1	31	331.86	W2	.	.	.	8.84
Weser Leuchtturm . .	4.33	25	10.2	2	0.0	337.88	1	345.73	SW1	31	332.26	NW4	.	.	.	4.08
Emden	4.18	24	14.5	2	- 4.0	338.74	1	345.83	Still	15	334.05	NW2	2.46	336.28	83	8.50
Lingen	4.66	23	15.6	1	- 3.0	337.75	1	344.40	SO2	16	333.23	SO2	2.49	335.26	82	4.40
Lönigen	3.96	25	15.1	1	- 3.5	338.04	1	344.87	O1	31	333.22	W2	2.40	335.64	81	7.73
Münster	5.63	23	17.2	2	- 2.1	336.59	1	342.08	O1	31	332.30	W2	.	.	.	11.61
Gütersloh	5.00	23	17.0	1	- 2.3	335.84	1	342.31	SO2	31	331.14	WSW2	2.23	333.61	72	11.02
Olsberg	4.19	24	18.0	17	- 5.0	325.66	1	331.18	N	16	320.91	SSW	2.07	323.59	71	15.57
Arnsberg	4.72	23	16.6	20	- 3.8	331.66	1	337.54	O2	16	326.86	S1	2.30	329.36	76	13.48
Cleve	5.23	23	16.7	2	- 2.0	337.28	1	343.42	O1	16	332.54	SO1	2.36	334.92	77	9.84
Crefeld	5.92	23	17.0	1	- 1.0	337.51	1	343.13	SO2	16	332.67	SO1	2.36	335.15	69	9.50
Aachen	5.41	23	16.8	2	- 3.0	332.29	1	336.93	O1	16	327.03	ONO1	2.35	329.94	72	10.19
Cöln	6.23	23	12.3	1	- 1.2	336.72	1	342.22	OSO1	16	331.93	S1	2.68	334.04	77	3.83
Laach	5.00	23	15.4	2	- 2.8	327.71	1	332.84	SO2	16	322.09	S2	.	.	.	6.33
Boppard	5.04	23	16.0	29	- 2.6	335.13	2	340.05	.	16	330.47	SW	.	.	.	8.58
Kaiserslautern	4.07	23	16.8	29	- 6.3	329.12	1	334.03	ONO0.5	16	323.86	NW1	2.14	326.98	75	12.75
Trier	5.40	23	15.7	31	- 2.0	331.24	1	336.00	O2	16	325.44	SO2-3	2.20	329.04	68	6.36
Birkenfeld	3.42	23	14.9	31	- 5.6	323.40	1	328.09	NO2	16	317.77	SW2	2.11	321.29	76	9.04
Dürkheim	5.80	23	18.0	2	- 2.5	334.00	1	338.52	NO1	25	328.95	O1	2.33	331.67	70	13.40
Frankfurt a. M.	5.44	23	17.7	2	- 3.7	335.62	1	341.33	SO3	16	330.73	O2	.	.	.	5.58
Wiesbaden	5.15	23	16.0	3	- 2.0	334.51	1	340.24	O1	16	329.61	W1	2.08	332.43	67	3.91
Hanau	5.69	23	17.8	29	- 3.3	334.81	1	340.17	NO1	16	329.77	W1	2.16	332.65	66	6.23
Darmstadt	5.89	23	17.0	29	- 2.9	333.30	1	338.98	OSO1	16	328.13	SW1	2.15	331.15	67	5.78
Hechingen	3.71	23	14.0	31	- 5.6	319.42	1	324.03	O2	16	313.95	O2	1.99	317.43	73	9.44
Hohenzollern	2.82	23	10.0	19	- 4.8	305.73	2	309.63	SSW1	16	300.11	W2	2.40	303.33	91	9.88
Stuttgart	6.15	23	16.0	29	- 4.5	328.77	1	334.2	0	16	323.1	NW	2.44	326.33	71	7.75
Cannstadt	5.64	23	16.2	31	- 3.6	330.58	1	335.9	SO	16	325.6	SW	2.45	328.13	75	8.38
Heilbronn	5.38	25	17.0	29	- 5.0	332.86	1	337.0	SO	16	326.7	SW	.	.	.	3.33
Freudenstadt	2.88	25	14.0	31	- 6.0	310.66	2	314.1	0	16	305.4	W	1.88	308.78	73	40.75
Calw	3.47	23	14.8	2	- 5.3	326.12	1	329.8	NO	16	320.8	SO	2.00	324.12	74	10.83
Ulm	3.48	24	13.5	2	- 5.0	320.33	1	325.4	0	16	314.6	NO	1.94	318.39	73	6.11
Schopfloch	2.84	23	13.1	29	- 8.3	309.27	1	313.6	NO	16	303.4	O	2.08	307.19	81	25.45
Heidenheim	2.70	26	13.3	28	- 7.4	319.50	1	324.5	SO	16	314.5	S	1.98	317.52	79	8.25
Issny	3.18	24	13.1	17	- 4.7	311.60	1	316.2	0	16	307.0	NO	2.06	309.54	78	32.51
Friedrichshafen	3.52	26	16.0	29	- 4.0	323.01	2	326.5	N	31	321.0	W	2.02	320.99	73	3.08
Mergentheim	4.68	23	15.2	29	- 4.5	330.55	1	334.9	0	16	325.6	SO	1.98	328.57	67	7.97
Biberach	3.03	24	13.5	2	- 6.0	318.17	9	322.0	SW	16	312.0	SW	2.01	316.16	78	12.00
Hohenheim	4.86	23	15.0	2	- 3.5	322.48	1	327.2	0	16	316.9	O	2.40	320.08	77	6.90
Meersburg	3.55	27	13.1	29	- 1.8	321.52	2	326.22	N	16	315.45	WSW	2.19	319.32	77	19.06

Namen der Stationsorte.	Mittlere monatliche Temperatur.	Thermometer-				Mittlerer monatlicher Barometerstand.	Barometer-						Dunst- druck Pariser Linien.	Druck der trocknen Luft.	Rela- tive Feuch- tigkeit. pCt.	Monatliche Nieder- schläge in Pariser Linien.
		Maximum.		Minimum.			Maximum.			Minimum.						
		Tag.	Stand.	Tag.	Stand.		Tag.	Stand.	Wind.	Tag.	Stand.	Wind.				
Höchenschwand	1.78	26	9.4	29	-5.8	300.15	2	303.92	SO	16	294.08	SSO	1.98	298.17	80	12.82
Villingen	1.82	23	12.6	19	-5.8	311.02	1	315.23	NO	16	305.03	SO	2.33	308.69	93	12.33
Schweigmatt	3.78	23	12.6	16	-4.2											22.17
Donaueschingen	1.56	26	11.8	29	-5.4	311.86	2	315.98	SO	16	305.83	SO	1.83	310.03	78	6.74
Schopfheim	4.18	27	14.2	18	-6.9											25.04
Badenweiler	5.06	12	13.1	18	-2.5	322.35	2	326.49	S	16	315.36	SW				17.64
Freiburg	5.82	25	14.1	18	-2.2	327.62	2	332.07	SO	16	321.39	SO	2.23	325.39	65	31.83
Baden	4.56	23	15.0	2	-3.0	330.79	2	335.26	O	16	324.94	O	2.45	328.34	77	37.55
Carlsruhe	5.12	23	16.1	3	-2.7	334.33	1	339.39	O	16	329.15	NO	2.25	332.08	69	19.77
Bretten	4.83	23	16.5	29	-4.4	331.93	1	336.99	ONO	16	326.13	NNW	2.35	329.58	74	12.86
Mannheim	5.82	23	16.6	29	-3.0	334.87	1	340.10	SO	16	329.77	S	2.29	332.58	68	19.77
Buchen	3.34	23	14.6	29	-5.3	326.13	1	332.07	NO	16	320.95	SW	2.21	323.92	77	11.84
Heidelberg	6.28	23	15.8	2	-0.6	334.64	1	339.79		16	329.41		2.48	332.16	77	

April 1871.

Memel	2.67	28	9.1	10	-0.8	334.63	12	339.33	W ₂	1	326.20	SW ₃				
Tilsit	2.80	20	11.4	11	-4.0	335.05	12	339.54	NW ₁	1	327.61	SW ₂	2.23	332.82	87	28.04
Claussen	3.11	21	13.0	19	-5.5	329.84	12	334.20	W ₁	1	322.88	SW _{2,3}	2.06	327.78	77	13.96
Königsberg	2.82	20	13.9	11	-2.0	334.82	12	339.18	W ₂	1	327.05	SW ₂	2.01	332.81	76	23.95
Hela	3.15	19	11.9	26	0.1											
Conitz	2.96	20	13.2	15	-3.2	329.43	12	334.05	WSW ₀	1	322.05	WSW ₃	1.93	327.50	73	11.93
Lauenburg	2.96	16	10.4	11	-4.0	334.46	12	329.02	W ₁	1	326.69	W ₂	1.98	332.48	75	17.61
Cöslin	3.60	16	12.5	10	-0.9	334.74	12	339.34	W ₁	1	327.24	W ₂				19.11
Regenwalde	4.35	16	13.2	11	-3.4	332.46	11	337.69	W ₀	1	325.91	W ₂	2.21	330.25	77	13.46
Stettin	4.69	16	13.1	11	-1.2	335.51	12	340.51		1	328.99		2.13	333.38	70	15.19
Putbus	4.08	16	12.6	3	-1.8	332.86	11	337.59	NW ₁	1	326.36	NW ₃	2.16	330.70	74	13.95
Wustrow	4.08	29	11.5	9	0.6	335.66	7	340.39		1	329.60		2.43	333.23	82	9.58
Marnitz	4.46	28	12.5	11	-2.4								2.35		76	31.63
Rostock	4.70	28	11.5	11	-0.6	334.53	7	339.1		1	329.3		2.33	332.20	74	14.10
Schwerin	4.48	28	10.9	11	-2.0	333.76	7	338.79		19	328.39		2.30	331.46	74	
Kiel	4.32	27	10.6	6	-1.4	334.93	11	339.95	W	19	328.95	WSW	2.37	332.56	79	24.32
Hamburg	5.33	27	12.4	8	-0.7	334.76	6	339.89	NW ₁	19	329.28	SO ₁	2.53	332.23	77	47.58
Neumünster	3.76	27	12.0	10	-3.5	335.79	7	340.90	W	19	330.30	S _{0,5}	2.29	333.50	80	32.40
Altona	5.38	27	12.4	11	-1.6	335.41	7	341.04	WNW ₀	1	329.53	NW	2.59	332.82	78	45.38
Glückstadt	5.01	27	12.3	12	0.2	337.27	11	341.7	S ₁	21	333.0	SW ₀	2.92	334.35	90	37.20
Meldorf	2.60	28	9.8	7	0.9	335.14	7	340.59	SW	19	329.31	S	2.47	332.67	82	30.59
Segeberg	4.25	27	11.2	7	-2.0	333.51	7	338.76	NW ₀	19	327.90	SO _{0,5}	2.31	331.20	77	39.90
Hadersleben	3.83	17	9.5	6	-2.5	334.76	6	339.74		16	327.94	SW _{0,5}	2.24	332.52	79	26.28
Neustadt	4.42	27	11.0	5	-2.2	334.75	7	339.70	NW ₁	19	329.50	SO ₂	2.40	332.35	80	23.53
Lübeck	4.49	27	11.8	4	-2.0	334.61	11	339.62	NW ₁	19	329.07	WSW	2.71	331.90	90	26.92
Flensburg	4.27	28	12.2	6	-1.3	334.58	7	339.39	NNW	16	328.66	SW _{1,5}	2.33	332.25	78	9.05
Husum	4.68	27	11.8	10	-3.0	335.46	7	340.47	NW ₂	19	329.50	S ₁	2.46	333.00	80	22.87
Apenrade	3.99	27	9.8	6	-2.0	333.51	7	338.50	W _{0,5}	16	327.10	W ₂	2.49	331.02	81	16.84
Eutin	4.10	27	10.2	6	-0.3	332.45	6	337.18	NNW ₀	16	327.20	SW ₃	2.33	330.12	79	30.97
Oldesloe	4.46	27	12.3	11	-4.3	334.64	7	339.24	NW _{0,5}	19	330.03	NW _{1,0}	2.34	332.30	76	35.35
Gram	3.67	27	10.9	6	-5.4	333.15	6	338.03	W _{2,0}	19	326.50	wsW _{1,5}	2.40	330.75	86	13.17
Tondern	3.97	27	12.0	11	-3.0	335.20	7	340.08	NW _{0,5}	16	328.98	O ₁	2.24	332.96	78	20.52
Cappeln	3.68	27	9.3	6	-2.2	334.24	7	339.39	NW _{0,5}	16	327.96	SW _{2,5}	2.38	331.86	85	10.68
Cuxhaven	4.63	27	11.0	11	0.5	335.36	7	340.75	W ₁	19	329.45	SW ₁	2.57	332.79	83	37.04
Otterndorf	4.78	27	12.3	11	-1.3	335.02	7	340.67	W ₁	19	329.28	S ₁	2.53	332.49	81	38.91
Lüneburg	5.01	27	12.2	8	-2.3	335.14	7	340.24	NW ₀	19	329.86	SO ₀	2.48	332.66	78	25.63
Hinrichshagen	3.79	29	12.5	11	-4.3	331.66	6	336.22	W ₀	1	325.54	W ₁	2.20	329.46	78	12.75
Berlin	5.89	29	13.0	7	-0.2	334.85	7	339.71	NW ₁	1	329.86	W ₂₋₃	2.51	332.34	73	27.65
Frankfurt a. O.	5.47	29	14.0	11	-1.6	333.68	7	338.41	NW ₁	1	328.59	W ₂	2.27	331.41	70	23.33
Posen	4.71	16	13.6	11	-1.4	333.02	7	337.70	W	1	327.23	wsW ₀₋₁	2.36	330.66	76	25.11
Bromberg	4.09	20	14.9	11	-4.5	333.95	12	338.79	W ₁	1	327.51	SW ₂	2.33	331.62	71	14.17
Ratibor	5.76	19	16.5	12	-2.3	326.38	12	330.90	S _{0,1}	1	320.91	SW ₁				35.58
Zechen	4.86	16	13.6	11	-3.1	331.91	12	336.65	SW ₀	1	326.57	W ₃	2.36	329.55	76	26.25
Breslau	5.06	17	15.8	4	-1.3	330.37	12	335.15	S ₀	1	325.27	W ₄	2.22	328.15	70	28.27
Eichberg	4.55	19	13.0	7	-3.8	322.63	12	326.99	Still	1	318.51	W ₃	2.32	320.31	78	38.22
Wang	1.64	19	9.0	6	-6.2	302.42	12	306.30	S ₁	1	297.72	N ₁				66.72
Görlitz	5.12	19	14.5	7	-2.5	326.87	7	331.12	S ₁	17	322.33	S ₁	2.39	324.48	77	29.45
Bunzlau	5.25	19	14.6	11	-2.0	329.36	11	334.03	O	1	324.60	SW ₃				35.03
Gohrisch	5.02	19	15.3	7	-5.0								2.89		89	34.47
Riesa	5.53	19	15.4	7	-2.5								2.60		79	24.33
Leipzig	5.50	19	15.8	7	-2.8	331.71	7	336.17	SO	17	326.70	SSW	2.70	329.01	81	41.58
Gröditz	4.98	19	14.5	11	-2.8	328.03	12	332.42	SSW	17	323.51	SW	2.42	325.61	77	28.65
Dresden	5.51	19	14.8	12	-4.1	331.42	11	335.81	NW	17	327.12	WSW	2.46	328.96	74	31.57
Tharandt	4.95	19	15.5	7	-3.0	327.79	7	332.23		17	323.55		2.40	325.39	76	37.16
Döbeln	5.27	19	15.5	7	-2.4	328.70	11	333.22	O	20	324.27	WSW	2.50	326.20	78	26.48

Namen der Stationsorte.	Mittlere monatliche Temperatur.	Thermometer-				Mittlerer monatlicher Barometerstand.	Barometer-						Dunst- druck. Pariser Linien.	Druck der trocken- en Luft.	Rela- tive Feuch- tigkeit. pCt.	Monat- liche Nieder- schläge in Pariser Linien.
		Maximum.		Minimum.			Maximum.			Minimum.						
		Tag.	Stand.	Tag.	Stand.		Tag.	Stand.	Wind.	Tag.	Stand.	Wind.				
Zwenkau	5.72	19	15.8	4	-2.2	2.57	.	77	34.27
Wernsdorf	4.96	19	14.5	7	-2.4	2.63	.	82	29.07
Bautzen	4.98	18	13.7	7	-2.5	327.62	7	332.08	W	1	323.27	W	2.50	325.12	79	28.92
Zittau	5.41	19	13.8	7	-3.2	326.51	7	330.74	O	17	322.47	NO	2.48	324.03	76	33.48
Zwickau	5.23	19	15.6	7	-4.0	325.44	7	329.42	N	21	321.51	WSW	2.63	322.81	81	20.52
Chemnitz	5.82	19	15.7	7	-2.4	324.41	7	328.46	S	20	320.39	W	2.40	322.01	71	31.13
Königstein	4.75	19	12.6	4	-2.4	322.31	11	326.37	NNW	17	318.23	SW	2.34	319.97	75	31.91
Plauen	4.95	19	15.0	7	-6.0	321.53	11	325.40	N	17	317.65	SO	2.52	319.01	80	29.04
Hinter-Hermsdorf.	3.94	19	13.0	7	-4.8	2.37	.	82	42.87
Grüßenburg	3.76	19	13.8	7	-5.7	2.30	.	80	31.77
Freiberg	4.39	19	14.0	1	-2.3	320.40	7	324.59	NO	17	316.40	WSW	2.32	318.08	77	32.30
Elster	4.11	19	15.0	7	-6.1	316.88	12	320.73	N	21	313.39	S	2.37	314.51	81	37.33
Annaberg	3.85	19	13.6	7	-3.8	312.58	7	316.23	S	1	309.04	WNW	2.24	310.34	78	30.36
Rehefeld	2.11	19	10.0	7	-9.9	309.38	11	313.44	N	21	305.34	SSO	2.26	307.12	91	54.70
Georgengrün	2.85	19	13.4	7	-6.0	2.24	.	85	37.72
Reitzenhain	2.30	19	11.2	7	-8.0	306.15	12	309.77	S	1	302.48	W	2.21	303.94	85	34.91
Oberwiesenthal	2.16	19	10.6	7	-7.1	300.52	11	304.17	N	1	296.85	N	2.03	298.49	82	51.93
Torgau	5.83	19	13.3	11	-1.1	331.75	7	336.92	SW ₁	17	326.83	S ₃	2.73	329.02	77	30.53
Gardelegen	5.23	19	14.0	11	-4.0	30.00
Halle	6.02	19	15.8	8	-1.2	332.76	7	337.44	NW ₁	19	328.25	SW ₁	2.66	330.10	76	12.93
Bernburg	5.81	19	14.7	3	-0.2	332.46	7	337.43	W	17	327.62	NW	2.71	329.75	78	34.59
Großbreitenbach	3.62	19	12.5	7	-3.6	311.38	11	315.00	O ₁	17	307.35	W ₃	2.37	309.01	84	74.19
Erfurt	5.80	19	15.7	11	-2.9	328.39	7	332.58	W ₀₋₁	17	323.71	SW ₁	.	.	.	40.00
Mühlhausen	5.69	19	15.2	8	-2.2	328.10	7	332.40	N	17	323.23	S	2.52	325.58	75	34.44
Sondershausen	5.86	27	14.8	8	-1.8	328.12	7	332.73	NW ₁	17	323.26	O ₁	2.60	325.52	76	23.89
Gotha	5.33	19	15.0	11	-3.0	323.59	7	327.67	OSO	17	319.25	SW	2.43	321.16	74	40.20
Wernigerode	4.75	19	14.5	7	-4.9	326.65	7	331.28	NW ₀	19	322.08	S ₁	2.46	324.19	78	64.45
Heiligenstadt	5.18	19	14.3	11	-3.1	326.09	7	330.57	O ₁	17	321.36	SW ₁	2.44	323.65	75	43.42
Göttingen	5.60	19	14.4	11	-2.3	330.00	7	334.50	NO ₀	17	325.04	S ₁	2.72	327.28	79	36.87
Clausthal	3.23	19	12.6	6	-6.3	314.09	7	318.37	NO ₀₋₁	19	310.02	S ₃	2.37	311.72	86	77.85
Harzigerode	3.92	19	13.2	10	-1.8	319.25	7	323.58	NW ₁	19	315.34	S ₁	2.37	316.88	80	36.49
Mägdesprung	4.55	19	13.8	4	-3.2
Meißen	3.58	19	13.4	4	-1.9
Braunschweig	5.77	19	13.8	4	0.0	333.02	7	337.98	W ₁	17	328.10	SW ₁	2.64	330.38	77	54.96
Hannover	5.98	19	14.0	2	0.8	333.45	7	339.02	W	21	329.06	SO	2.69	330.76	80	46.42
Cassel	6.11	19	15.6	11	-2.1	329.15	7	333.70	O ₀	17	324.29	S ₂	2.93	326.22	83	31.35
Altmorschen	6.10	19	17.2	11	-4.0	328.10	7	332.50	N	17	323.22	S ₁	2.65	325.45	76	45.58
Marburg	5.83	19	14.0	11	-3.0	326.72	6	330.95	NW ₁₋₂	17	321.49	S ₁	3.40	323.32	82	31.64
Fulda	5.67	19	15.0	11	-2.8	322.01	7	325.77	NO ₁	21	318.03	SO ₂	2.61	319.40	77	29.74
Elsfleth	4.95	27	12.7	7	-0.7	335.44	7	340.85	NW ₀₋₁	19	329.79	SO ₀₋₁	2.75	332.69	85	41.03
Oldenburg	5.09	19	12.8	8	-0.7	335.34	7	340.51	W ₁	19	329.66	S ₁	2.85	332.49	87	35.79
Jever	4.95	27	10.9	6	0.5	333.16	7	335.53	W ₁	19	326.85	S ₀	2.81	330.35	87	36.40
Wilhelmshaven	5.01	28	10.9	8	-1.0	334.26	7	339.41	WSW ₁	19	328.41	SSO ₂	.	.	.	33.28
Weserleuchtturm	5.00	27	8.4	2	2.7	334.79	7	339.82	NNW ₂	16	329.64	WSW ₃	.	.	.	27.92
Emden	5.29	19	12.8	11	-2.2	335.70	7	341.24	Still	19	329.66	SW _{0.5}	2.70	333.00	82	37.83
Lingen	5.77	19	15.0	9	-0.7	334.64	7	339.29	NO ₁	19	328.63	SSO ₃	2.93	331.71	86	31.96
Lönningen	5.26	19	13.3	9	-0.9	335.01	7	340.36	N ₁	19	329.28	S ₀	2.69	332.33	81	36.42
Münster	6.53	19	15.8	9	-1.7	333.72	7	338.80	N ₁	21	320.05	SW ₂	3.21	330.51	88	46.29
Gütersloh	5.99	19	14.2	4	-4.4	332.94	7	337.77	ONO ₁	17	327.13	WSW ₂	2.76	330.18	80	39.76
Olsberg	5.10	19	16.9	7	-0.0	322.96	7	327.23	N ₂	19	318.21	S ₃	2.45	320.51	76	64.08
Arnsberg	5.52	19	15.6	11	-3.3	328.69	7	333.44	NO ₁	21	323.88	S ₂	2.73	325.96	82	44.89
Cleve	5.94	19	15.2	11	-1.0	334.46	7	339.27	O ₁	17	328.32	S ₀	2.78	331.68	86	47.16
Crefeld	6.83	19	14.8	7	0.9	334.86	7	339.29	N ₁	19	329.33	SO ₂	2.83	332.03	76	34.3
Cöln	7.29	19	13.4	4	1.4	334.17	7	338.69	NW ₁	17	328.60	SSW ₂	3.16	331.01	82	45.25
Laach	6.64	19	15.1	11	-2.8	325.11	7	328.95	NO ₀	17	319.64	SW ₄	.	.	.	25.32
Boppard	7.01	19	15.8	7	-1.0	332.37	7	336.05	.	17	327.65	WNW	.	.	.	35.92
Kaiserslautern	6.33	19	15.9	7	-3.8	326.79	11	329.93	NO ₀	19	322.29	SW ₂	2.78	324.01	80	49.71
Trier	7.62	19	15.8	7	0.2	328.66	6	332.09	NO ₁	19	323.59	SW ₃₋₄	2.80	325.86	71	56.76
Birkenfeld	5.68	19	14.6	7	-2.5	320.31	11	324.05	O ₀	19	315.41	SW ₃	2.71	317.60	79	60.17
Dürkheim	7.84	19	16.9	7	-1.4	331.62	11	334.77	.	17	327.54	SW ₃	2.79	328.83	70	30.40
Frankfurt a. M.	7.43	19	16.0	11	-1.5	332.90	7	336.87	ONO ₁	17	328.09	SW ₃	.	.	.	40.80
Wiesbaden	7.13	19	15.0	5	-0.4	331.93	7	335.64	O ₁	17	327.11	SW ₂	2.64	329.29	70	26.83
Hanau	7.46	19	17.8	6	-2.3	332.09	7	335.69	N ₁	19	328.04	S ₁	3.41	328.68	81	39.13
Darmstadt	7.52	19	16.0	7	-1.0	330.58	7	334.22	O ₀	19	326.31	SSW ₂	2.73	327.85	69	48.24
Hechingen	6.43	19	16.1	2	-0.4	317.46	11	320.21	O ₀	19	313.91	WNW ₂	2.71	314.75	77	36.00
Hohenzollern	4.57	19	14.2	2	-3.0	303.88	11	306.25	NNW ₂	19	300.78	W ₃	2.61	301.27	86	50.85
Stuttgart	8.09	19	16.5	7	-0.5	326.31	8	329.6	N	19	322.6	SW	3.22	323.09	78	25.58
Canstatt	8.16	19	18.5	8	-1.0	328.26	7	331.3	SO	19	324.3	SW	3.20	325.06	78	36.36
Heilbronn	7.49	19	17.5	8	-2.0	330.23	11	333.3	SW	19	326.5	SW	2.94	327.29	75	46.08
Freudenstadt	4.90	19	14.0	2	-2.0	308.52	12	310.8	SW	19	305.6	W	2.33	306.19	76	169.08
Calw	6.17	19	17.5	8	-2.4	323.63	12	326.1	N	19	320.2	SW	2.83	320.80	80	41.46
Ulm	6.20	19	16.3	2	-1.0	318.22	12	321.2	Still	19	314.7	SW	2.64	315.58	77	40.29
Schopfloch	4.72	19	15.6	2	-4.7	307.22	12	312.6	SW	19	304.4	S	2.60	304.62	85	57.10
Heidenheim	5.67	19	18.2	7	-3.5	317.47	11	320.5	NW	19	314.2	SW	2.60	314.87	89	48.92

Namen der Stationsorte.	Mittlere monatliche Temperatur.	Thermometer-				Mittlerer monatlicher Barometerstand.	Barometer-						Dunst- druck. Pariser Linien.	Druck der trocknen Luft.	Rela- tive Feuch- tigkeit. pCt.	Monat- liche Nieder- schläge in Pariser Linien.
		Maximum.		Minimum.			Maximum.			Minimum.						
		Tag.	Stand.	Tag.	Stand.		Tag.	Stand.	Wind.	Tag.	Stand.	Wind.				
Issny	5.65	19	16.0	2	-1.3	309.78	12	311.8	W	19	307.1	W	2.71	307.07	82	101.50
Friedrichshafen	6.59	8	18.0	8	-1.0	320.70	12	323.1	N	18	318.0	NW	2.59	318.11	71	34.41
Mergentheim	6.92	19	16.0	7	-1.5	328.05	7	330.8	NO	19	324.4	SW	2.73	325.32	74	55.01
Biberach	6.12	19	17.0	8	-2.0	316.55	12	319.5	N	19	313.1	W ₃	2.74	313.81	80	43.08
Hohenhcim	6.93	19	16.8	2	0.5	319.85	12	323.3	SO	19	315.8	W	3.04	316.81	82	25.80
Meersburg	7.02	19	14.6	2	1.1	319.69	12	322.72	SW	19	316.38	SSW	3.13	316.56	81	54.09
Höchenschwand	4.06	19	12.0	2	-3.0	298.72	12	301.53	SSW	19	296.03	WSW	2.61	296.11	87	111.13
Villingen	5.13	19	12.7	2	-1.1	309.23	12	312.12	NW	19	306.18	WSW	2.97	306.26	89	52.75
Schweigmatt	6.05	19	13.6	2	-2.3	309.23	12	312.12	NW	19	306.18	WSW	2.97	306.26	89	52.75
Donaueschingen	5.19	19	14.8	8	-1.6	310.07	12	312.97	WSW	19	306.98	WSW	2.56	307.51	78	83.65
Schopfheim	7.58	19	15.6	1	-2.0	310.07	12	312.97	WSW	19	306.98	WSW	2.56	307.51	78	42.48
Badenweiler	7.77	19	19.5	2	0.9	320.58	12	323.25	SO	19	316.82	SW	2.99	322.70	71	64.28
Freiburg	8.42	19	16.2	7	2.2	325.69	12	328.44	N	19	321.61	S	3.25	325.21	85	51.86
Badcn	7.01	19	15.0	7	0.2	328.46	11	331.72	O	21	324.54	SW	3.01	328.97	75	80.63
Carlsruhe	7.60	29	15.0	7	1.1	331.98	11	335.26	NO	19	328.08	SW	3.02	329.20	75	120.09
Heidelberg	7.77	19	14.9	5	2.0	332.22	11	335.53	.	19	328.26	SW	3.02	329.20	75	82.63
Mannheim	7.85	19	16.2	7	-0.6	332.41	7	336.82	O	17	328.17	SSW	3.01	329.40	73	51.55
Buchen	5.86	19	14.2	7	-0.5	323.66	11	327.06	NO	21	319.62	S	2.93	320.73	82	50.22
Bretten	7.26	19	16.5	7	0.8	329.55	11	332.87	NO	19	325.69	W	3.00	326.55	77	85.03

Mai 1871.

Memel	5.93	28	15.8	11	0.6	335.50	25	340.91	NO	31	328.29	NW	2.83	332.96	82	11.87
Tilsit	6.85	26	19.0	11	-0.6	335.79	25	340.73	NW ₁	31	328.57	NW ₂	2.64	327.73	75	16.75
Claussen	6.66	27	18.9	12	-2.2	330.37	25	334.87	N ₁	31	324.38	W ₂₋₃	2.42	333.24	71	11.53
Königsberg	5.75	27	17.4	12	-0.3	335.66	25	340.78	N ₁	31	329.60	NW ₂	2.40	328.21	72	18.06
Hela	5.82	27	14.9	11	1.4	335.84	25	340.83	.	31	330.20	.	2.37	333.33	73	13.44
Danzig	5.91	27	17.1	12	1.2	335.84	25	340.83	.	31	330.20	.	2.37	333.33	73	13.44
Conitz	6.10	28	20.2	18	-1.8	330.61	25	335.57	ONO ₁	12	325.93	W ₄	2.40	328.21	72	18.06
Lauenburg	5.71	27	18.9	11	-2.5	335.70	25	340.80	NO ₀	31	330.39	NW ₂	2.37	333.33	73	13.44
Cöslin	6.27	28	17.6	19	0.1	336.14	25	340.87	O ₁	12	331.60	W ₃	2.79	330.30	75	19.25
Regenwalde	7.33	28	20.8	18	-1.8	333.09	7	336.60	NW ₁	31	327.76	W ₃	2.60	334.50	70	10.79
Stettin	7.33	28	20.5	18	-0.1	337.10	25	341.31	.	31	333.46	.	2.80	331.77	72	9.67
Putbus	7.45	28	19.6	17	1.6	334.57	25	338.90	SO ₁	18	329.79	SW ₃	3.11	334.34	80	7.54
Wustrow	7.24	27	20.9	19	-0.5	337.45	24	341.48	SO ₁	18	333.04	W ₃	2.91	333.46	74	11.50
Rostock	7.50	27	20.7	18	0.3	336.37	24	340.0	O	18	332.2	SW	2.48	333.17	65	21.07
Marnitz	7.22	28	21.3	18	-1.0	335.74	7	339.37	N	18	331.65	W	2.57	333.17	65	21.07
Schwerin	7.65	27	20.2	18	1.5	335.74	7	339.37	N	18	331.65	W	2.57	333.17	65	21.07
Schönberg	8.07	27	22.0	18	1.8	336.77	7	340.50	NNW ₂	18	332.30	WSW ₃	2.83	334.43	72	10.98
Kiel	7.57	27	18.8	4	1.3	337.26	7	341.32	NNW	18	333.01	NW	2.81	334.03	70	16.33
Hamburg	8.31	28	22.4	16	1.1	336.84	7	340.59	N ₁	18	332.32	WSW ₂	2.60	335.27	71	7.57
Neumünster	7.08	27	21.0	15	0.0	337.87	7	341.70	NO _{0.5}	18	332.80	S _{2.5}	2.81	334.03	70	16.33
Altona	8.12	28	20.3	18	1.5	337.68	7	341.53	N ₁	18	333.85	NW ₁	2.81	334.87	70	7.22
Glückstadt	7.52	28	20.1	18	2.0	339.77	7	342.6	NNW ₀₋₁	18	335.4	wnw _{0.5}	3.34	336.43	85	12.62
Meldorf	7.71	28	21.2	1	3.4	336.78	24	340.94	SO ₁	14	332.60	NO ₁	2.84	333.94	71	5.24
Segeberg	7.33	27	19.9	16	0.7	335.64	7	339.48	N ₁	18	330.73	SW _{2.5}	2.62	333.02	70	10.06
Hadersleben	8.03	28	21.5	18	0.0	336.95	6	341.11	.	18	331.55	W _{2.5}	2.68	334.27	67	16.29
Neustadt	7.88	28	20.4	17	0.6	336.85	24	340.62	NO ₂	18	332.40	NW ₃	2.74	334.11	70	3.96
Lübeck	7.64	27	20.2	18	0.0	336.65	7	340.26	NO ₁	18	332.37	W ₄	2.85	333.80	76	12.96
Flensburg	7.77	28	23.7	14	1.0	336.80	7	340.85	NO _{0.5}	18	331.85	NW _{1.5}	3.05	333.75	75	9.62
Husum	8.07	28	21.0	6	0.0	337.74	7	341.97	N ₁	18	333.43	N ₁	2.93	334.81	72	8.68
Apenrade	7.64	29	21.7	17	1.8	335.81	7	339.30	NO ₁	18	330.50	NW _{1.5}	2.83	332.98	73	20.99
Eutin	7.82	27	19.9	18	2.5	334.29	7	338.00	NW ₀	18	329.91	NW ₂	2.62	331.67	66	6.98
Oldesloe	7.29	28	20.8	10	-1.0	336.63	7	339.86	NO ₁	18	332.70	NW ₃	2.63	334.00	79	15.19
Gram	7.60	28	22.5	17	-2.2	335.54	7	339.38	NNW _{1.5}	18	330.45	wnw _{2.5}	3.20	332.34	79	11.17
Tondern	7.24	28	22.2	3	-0.5	337.20	6	341.73	W _{0.5}	4	332.73	W _{0.5}	3.21	333.99	81	11.79
Cappeln	6.97	28	23.7	3	0.0	336.40	7	340.38	NO ₁	18	331.45	NW ₃	2.87	333.53	77	3.30
Cuxhaven	7.47	26	20.0	17	3.2	337.75	6	342.16	NNO ₁	18	333.66	NNW ₂	2.90	334.85	76	9.11
Otterndorf	7.46	28	21.2	3	3.0	337.36	7	341.32	N ₁	18	332.40	SW ₂	2.80	334.56	73	6.95
Lüneburg	7.67	27	20.9	17	0.8	337.25	7	340.80	ONO ₀	18	333.75	SW ₁	2.62	334.63	69	11.98
Hinrichshagen	6.35	27	21.4	18	-0.2	333.31	25	337.39	O ₀	14	329.82	NW ₁	2.63	330.68	76	13.92
Berlin	8.33	28	20.8	18	1.4	336.44	25	340.06	O ₁	14	332.90	NW ₁	2.89	333.55	71	16.18
Frankfurt a. O.	7.81	28	20.8	18	2.4	335.11	25	339.02	O ₁	1	331.60	NW _{1.2}	2.53	332.58	67	12.92
Posen	7.53	18	20.1	4	2.0	334.09	25	338.52	O ₀₋₁	31	330.09	W ₃	2.88	331.21	75	19.11
Bromberg	7.02	28	21.4	4	-1.8	335.02	25	340.04	O ₁	12	330.60	W ₂	2.54	332.48	70	21.68
Ratibor	8.29	29	23.3	4	0.4	337.28	25	331.08	NO ₀₋₁	15	323.78	N ₀₋₁	2.71	330.39	73	16.10
Zechen	7.53	28	20.4	4	-1.1	333.10	25	337.15	NO ₀	15	329.45	W ₁	2.44	329.05	65	14.06
Breslau	7.55	29	20.5	13	0.7	331.49	25	335.52	O ₀	15	327.93	W ₁	2.39	317.24	73	20.98
Landeck	5.76	29	18.0	4	-0.9	319.63	25	323.18	NO	15	315.88	SW	2.61	321.12	75	21.44
Eichberg	6.93	29	17.9	3	-0.2	323.73	25	327.24	Still	15	320.51	W ₁	2.61	321.12	75	21.44
Wang	3.64	29	15.6	3	-1.8	303.79	25	307.25	OSO	15	300.02	NW	.	.	.	36.58

N a m e n der Stationsorte.	Mittlere monat- liche Tempe- ratur.	Thermometer-				Mittlerer monat- licher Barome- terstand.	Barometer-						Dunst- druck. Pariser Linien.	Druck- der trock- nen Luft.	Rela- tive Feuch- tigkeit. pCt.	Monat- liche Nieder- schläge in Pariser Linien.
		Maximum.		Minimum.			Maximum.			Minimum.						
		Tag.	Stand.	Tag.	Stand.		Tag.	Stand.	Wind.	Tag.	Stand.	Wind.				
Görlitz	7.39	29	21.0	19	0.0	328.06	24	331.43	SO 1	15	324.55	W 1	2.55	325.51	68	21.96
Bunzlau	7.44	29	20.5	18	2.0	330.57	24	334.35	O	14	327.04	NW 2	3.21	.	86	23.25
Gohrisch	7.21	29	22.0	20	-2.8	2.75	.	71	12.97
Riesa	7.90	29	21.6	18	-0.8	2.79	330.60	73	16.73
Leipzig	7.71	27	20.9	18	-1.2	333.39	22	336.32	NW	14	329.80	NNW	2.71	326.73	74	23.78
Gröditz	7.27	29	21.0	19	0.0	329.44	24	332.94	ONO	15	326.03	NW	2.67	330.27	71	23.45
Dresden	7.45	29	20.7	18	-0.3	332.94	25	336.05	O	15	329.44	WNW	2.57	326.57	72	16.62
Tharandt	6.96	29	20.0	18	-1.0	329.14	25	332.21	.	15	325.52	.	2.65	327.64	73	20.29
Döbeln	7.08	28	20.0	18	-0.1	330.29	25	333.11	O	15	326.85	NW	2.66	.	71	13.19
Zwenkau	7.65	29	21.5	18	-0.5	26.66
Wernsdorf	7.06	29	19.2	18	-0.5	2.69	.	75	21.15
Bautzen	7.05	29	19.2	17	0.0	329.09	25	332.38	ONO	15	325.48	W	3.11	325.98	82	21.53
Zittau	7.34	29	19.4	4	0.3	327.86	25	331.07	W	15	324.35	SW	2.63	325.23	71	18.22
Zwickau	6.86	29	19.8	18	-2.4	327.02	22	329.82	NW	15	323.70	NW	2.60	324.42	74	24.73
Chemnitz	7.54	29	20.3	18	-1.0	325.85	22	328.70	NW	15	322.21	W	2.48	323.37	66	32.80
Königstein	6.72	29	18.0	18	-0.2	323.73	24	326.92	O	15	320.32	W	2.46	321.27	70	28.52
Plauen	6.52	29	21.0	18	-2.0	323.10	22	325.84	N	15	319.61	NNO	2.48	320.62	73	21.93
Hinter-Hermsdorf .	5.77	29	18.1	18	-1.9	2.45	.	76	39.38
Grüßenburg	7.33	29	22.8	18	-2.2	2.90	.	79	27.37
Freiberg	6.41	28	19.0	18	-0.3	321.95	24	324.80	O	15	318.41	W	2.39	319.56	71	31.03
Elster	5.72	29	19.2	16	-3.4	318.37	7	321.28	N	15	314.87	N	2.28	316.09	72	17.20
Annaberg	5.70	29	18.4	19	-1.6	314.08	24	316.72	O	15	310.47	N	2.23	311.85	70	30.52
Rehefeld	3.97	28	16.4	15	-4.0	310.80	24	313.55	SO	14	307.57	N	2.53	308.27	89	42.72
Georgenrün	4.90	29	19.9	19	-3.0	2.17	.	73	29.08
Reitzenhain	3.83	29	16.9	16	-2.4	307.65	24	310.46	SO	15	304.14	NW	2.28	305.37	83	40.74
Oberwiesenthal . . .	3.85	29	17.0	19	-4.0	302.11	24	304.76	SO	15	298.53	N	2.03	300.08	74	52.06
Torgau	8.02	28	21.8	18	-0.3	332.93	25	336.20	SO 1	14	329.50	NW 1	2.77	330.16	71	13.88
Gardelegen	7.76	28	22.5	18	-1.0	10.50
Halle	8.37	27	20.8	18	1.6	334.41	22	337.45	NW 2	14	330.95	W 1	2.81	331.60	70	7.60
Bernburg	8.08	28	21.0	18	2.2	334.26	22	337.44	WNW	14	330.65	NW	2.78	331.48	69	14.47
Großbreitenbach . . .	5.76	27	17.8	18	-0.9	313.10	7	315.72	NO 1	15	309.50	NO 1	2.23	310.87	69	18.33
Erfurt	7.69	27	22.5	18	0.8	330.20	22	333.13	NW 1	14	326.78	N	.	.	.	12.98
Mühlhausen	7.68	29	21.1	18	2.0	329.94	7	332.87	NW	14	326.58	NW	2.52	327.42	66	6.56
Sondershausen	7.63	28	20.8	18	1.0	329.95	7	332.85	N 1	14	326.59	WNW 1	2.54	327.41	67	9.75
Gotha	7.23	29	20.9	18	-0.6	325.31	7	328.12	NNW	14	322.05	N	2.42	322.89	66	11.04
Wernigerode	6.89	28	19.2	17	-2.5	328.62	7	331.64	N 1	14	325.22	NW 1	2.55	326.07	71	21.21
Heiligenstadt	7.29	28	19.5	17	-0.3	327.99	22	330.92	NW 1	14	324.66	NW 1	2.53	325.46	68	18.77
Göttingen	7.63	28	20.1	17	0.8	331.91	7	334.98	N 0	14	328.57	N 0	2.85	329.06	74	6.62
Clausthal	5.37	28	16.9	17	-1.8	316.13	7	319.06	N 2-3	14	312.64	NW 1	2.43	313.70	78	39.88
Harzgerode	6.24	28	19.0	18	-1.5	321.15	7	323.86	NNW 1	14	317.85	NNW 1	2.36	318.79	68	11.61
Mägdesprung	6.44	28	18.8	17	-0.5
Meißen	6.07	27	18.6	17	-0.6
Braunschweig	8.20	28	20.4	18	2.6	334.97	7	338.28	N 1	14	331.50	.	2.78	332.19	69	20.09
Hannover	8.02	28	22.5	3	2.9	335.42	7	339.00	NW	18	332.20	S 1	2.86	332.56	71	13.41
Kassel	7.61	28	20.4	18	-0.6	330.98	7	334.02	NNW 2	15	327.47	N 1	3.11	327.87	76	10.72
Altmorschen	7.43	26	22.7	18	-2.2	329.99	22	333.19	N	4	326.53	SSO	2.68	327.31	72	14.52
Marburg	8.03	29	21.7	18	-2.5	328.60	7	331.68	NW 1-2	14	325.05	NW 1	3.01	325.59	74	5.05
Fulda	7.57	29	21.4	18	0.5	323.47	7	326.12	N 1	14	320.18	SO 1	2.58	320.89	69	4.61
Elsfleth	7.06	28	19.3	14	1.0	337.82	7	341.62	N 1	18	333.74	NW 1	2.80	335.02	74	5.74
Oldenburg	7.48	28	20.8	18	3.0	337.77	7	341.42	NO 1	4	334.29	NW 1	3.14	334.63	80	6.81
Jever	7.32	26	20.2	17	3.1	335.54	7	339.59	N 1	4	331.43	SO 0	2.94	332.60	76	9.54
Wilhelmshafen	7.26	28	18.4	17	2.7	336.46	7	340.18	N 2-3	18	332.60	NNW 1	.	.	.	5.50
Weser-Leuchtturm . . .	7.42	26	15.6	17	3.4	337.23	7	341.27	NO 1	18	332.66	N 3	.	.	.	3.50
Emden	7.48	26	21.3	15	0.0	337.72	7	341.62	NO 1	4	332.46	Still	2.80	334.92	73	13.51
Lingen	7.90	26	22.0	15	1.0	337.18	7	341.16	O 2-3	4	333.62	W 3-4	3.10	334.08	79	17.47
Löningen	7.61	26	21.1	17	1.9	337.46	7	341.22	NO 0	18	333.37	SW 2	2.74	334.72	70	10.69
Münster	8.33	26	22.4	19	0.0	336.09	7	339.60	NO 1	1	332.55	W 1	3.46	332.63	83	18.59
Gütersloh	8.01	26	20.6	19	0.8	335.14	7	338.58	NNO 1	4	331.38	OSO 1	2.74	332.41	70	12.54
Olsberg	6.74	26	20.2	19	-2.0	324.98	7	328.12	WNW 1	14	321.61	W 2	2.57	322.41	72	22.26
Arnsberg	7.35	26	21.5	18	-2.1	330.38	7	333.86	NW 1	4	327.02	S 1	2.75	327.63	74	19.64
Cleve	8.22	26	21.8	18	0.0	336.81	7	340.71	NO 1	4	332.65	NW 4	2.78	334.03	70	14.00
Crefeld	9.00	26	22.1	17	3.7	336.98	7	340.35	N 1	14	333.74	N 2	2.87	334.11	66	19.8
Cöln	8.62	28	21.2	18	-1.8	336.26	7	339.47	NO 2	14	333.11	NO 1	3.66	332.60	84	16.83
Laach	8.26	28	21.4	19	-0.7	327.21	22	329.89	NNO 0	14	323.35	N 2	.	.	.	22.00
Boppard	8.38	29	19.8	18	0.5	334.22	7	336.87	NNO	15	331.15	NNW	.	.	.	26.21
Kaiserslautern	7.64	29	21.7	18	-1.3	328.17	22	331.03	NNW 1	14	324.21	NO 2	2.87	325.30	75	21.35
Trier	9.54	26	21.4	18	1.2	330.06	21	332.85	N 2	14	326.31	NO 2-3	2.68	327.38	60	16.58
Birkenfeld	7.71	29	21.3	18	3.4	321.33	22	323.99	NO 1	14	317.54	NO 2	2.61	318.72	65	14.10
Dürkheim	9.72	29	24.2	18	2.3	333.02	22	335.78	SW 1	14	329.31	.	2.68	330.34	60	8.20
Frankfurt a. M.	9.48	29	22.0	18	0.0	334.60	7	337.60	NNO 2	14	330.74	NO 2	.	.	.	4.71
Wiesbaden	9.12	29	21.8	18	1.0	333.59	22	336.54	N 1	14	329.80	NO 1	2.53	331.06	60	9.07
Hanau	9.55	29	23.8	18	-1.2	333.77	19	336.58	SO 1	14	330.10	N 1	2.92	330.85	65	3.78
Darmstadt	9.36	29	22.7	18	0.5	332.20	22	335.05	NNO 0	14	328.35	NO 0	2.54	329.66	59	5.73
Hechingen	7.84	29	19.3	7	1.6	318.50	20	321.90	W 0	14	314.07	NO 2	2.51	315.99	66	4.43

Namen der Stationsorte.	Mittlere monatliche Temperatur.	Thermometer-				Mittlerer monatlicher Barometerstand.	Barometer-						Dunstdruck. Pariser Linien.	Druck der trocknen Luft.	Relative Feuchtigkeit. pCt.	Monatliche Niederschläge in Pariser Linien.
		Maximum.		Minimum.			Maximum.			Minimum.						
		Tag.	Stand.	Tag.	Stand.		Tag.	Stand.	Wind.	Tag.	Stand.	Wind.				
Höhenzollern . . .	6.49	29	16.0	2	1.8	305.02	6	307.29	NW 2	15	300.92	NO 2	3.00	302.02	83	5.70
Stuttgart	10.08	29	20.5	11	0.5	327.75	22	331.3	NO	14	323.1	NO	3.00	324.75	63	9.67
Cannstadt	9.90	29	22.3	11	0.4	329.44	22	332.4	O	14	324.9	N	3.28	326.16	70	13.79
Heilbronn	9.44	28	21.0	18	0.0	331.68	22	334.1	NO	14	328.0	NO	3.08	328.60	68	11.58
Freudenstadt	7.36	29	18.5	11	-1.0	309.80	21	312.1	W	14	306.2	NO	2.27	307.53	61	16.25
Calw	7.99	29	21.8	11	-1.0	324.99	7	327.8	NO	14	321.1	NO	2.61	322.38	66	11.29
Ulm	8.24	29	19.0	11	0.1	319.20	20	322.0	NW	14	315.0	NO	2.58	316.62	64	11.12
Schopfloch	6.97	29	18.7	18	-2.2	308.37	22	310.8	N	14	304.5	N	2.77	305.60	73	23.26
Heidenheim	7.63	29	21.0	10	-2.0	318.55	19	321.2	NW	14	314.5	W	2.61	315.94	67	9.96
Issny	8.01	29	20.1	7	1.2	310.60	21	313.2	W	15	306.5	N	2.82	307.78	69	16.59
Friedrichshafen . . .	8.92	26	22.0	11	0.0	321.64	21	323.6	NO	15	317.5	N	3.09	318.55	69	3.40
Mergentheim	9.34	29	20.2	11	1.3	329.40	7	331.30	NO	14	325.6	NO	2.67	326.73	61	14.32
Biberach	8.31	29	20.0	7	-1.0	317.52	20	320.7	NW	14	313.0	N	2.73	314.79	65	8.17
Hohenheim	8.89	29	20.0	11	4.2	320.67	19	323.4	NW	14	316.6	NW	3.14	317.53	67	9.53
Meersburg	9.78	28	20.4	1	3.4	320.41	20	323.69	SO	14	315.76	ONO	3.03	317.38	63	8.51
Höchenschwand	6.65	29	16.5	1	1.6	299.68	20	302.37	WSW	15	295.55	ONO	2.75	296.93	71	13.00
Villingen	6.93	26	18.6	18	1.8	310.25	20	313.14	NW	14	306.01	NO	3.15	307.10	81	9.98
Schweigmatt	8.78	25	17.4	5	1.6	310.93	20	314.03	NNW	14	306.76	N	2.51	308.42	63	10.78
Donauschingen	7.47	29	17.0	6	3.2	310.93	20	314.03	NNW	14	306.76	N	2.51	308.42	63	10.78
Schopfheim	10.04	26	20.2	6	0.3	310.93	20	314.03	NNW	14	306.76	N	2.51	308.42	63	12.51
Badenweiler	10.37	26	19.3	11	3.8	321.36	20	324.36	NW	14	315.80	NO	3.09	318.55	69	12.06
Freiburg	10.55	26	20.1	17	4.3	326.52	19	329.55	SO	14	322.05	NW	2.93	323.59	59	13.74
Baden	9.21	29	19.0	18	3.2	329.62	19	332.74	O	14	325.20	O	3.55	326.07	78	16.89
Carlsruhe	9.78	29	20.4	10	5.3	333.25	19	336.20	SO	14	328.93	NO	2.91	330.34	61	20.88
Heidelberg	10.11	29	21.1	18	4.2	333.63	22	336.51	NO	14	329.41	N	3.04	330.59	64	21.15
Mannheim	10.26	26	20.6	17	5.3	333.89	22	336.77	NNO	14	329.68	NNO	2.86	331.03	59	12.11
Buchen	8.29	29	19.4	9	3.5	325.09	7	327.91	NNO	15	321.74	WNW	2.83	322.26	66	14.72
Bretten	9.12	29	21.4	10	4.0	330.88	19	333.67	N	14	326.62	N	3.02	327.86	66	15.70

Juni 1871.

Memel	11.46	18	23.2	2	1.8	335.02	15	338.69	NO 1	20	329.21	SW 3	4.56	330.69	74	31.45
Tilsit	13.04	19	25.5	2	0.5	335.25	16	338.89	N 1	1	329.44	NW 3	4.36	325.30	76	23.93
Claussen	12.34	19	24.6	3	-0.2	329.66	16	333.36	NO 0-1	1	325.28	W 4	4.21	330.72	77	45.66
Königsberg	11.15	19	26.4	1	1.5	334.93	16	338.47	SW 1	20	329.86	SW 3	4.21	330.72	77	45.66
Hela	9.25	18	21.7	1	3.7	334.95	15	338.66	.	20	329.72	25.34
Danzig	10.12	18	24.2	1	3.4	334.95	15	338.66	.	20	329.72	25.34
Conitz	11.33	18	25.1	1	1.0	329.66	15	333.28	N 1	19	324.93	SW 4	3.99	325.67	78	35.83
Lauenburg	9.96	18	25.4	1	2.0	334.74	14	338.39	N 1	19	329.08	SW 3	3.62	331.12	76	24.35
Cöslin	10.14	18	23.3	2	4.8	334.93	14	338.74	N 1	19	329.11	SW 3	3.92	326.66	79	25.89
Regenwalde	10.65	17	23.8	2	4.6	330.58	14	335.52	N 1	19	323.23	S 1	3.92	326.66	79	35.63
Stettin	10.82	17	22.5	3	3.3	335.56	15	339.90	.	19	330.71	.	3.91	331.65	77	35.64
Putbus	10.31	17	20.9	2	5.0	333.13	14	337.24	O 1	19	328.37	NW 3	4.01	329.12	81	33.97
Wustrow	10.42	17	22.7	3	5.0	336.07	15	340.05	SO 1	20	331.81	NW 3	4.16	331.91	83	43.88
Marnitz	10.20	17	22.0	3	1.2	335.56	15	339.90	.	19	330.71	.	3.97	331.75	80	71.84
Rostock	10.39	17	22.2	4	4.4	334.90	15	338.6	O	20	331.2	W	4.14	330.76	82	39.10
Schwerin	10.71	17	22.6	2	4.1	334.12	15	337.94	O	19	330.39	NO	3.84	330.28	76	39.10
Schönberg	10.39	17	24.0	3	2.5	335.21	14	338.91	.	20	331.78	45.29
Kiel	10.69	17	21.0	5	4.2	335.81	14	339.47	O	20	331.04	NNW	4.18	331.63	82	45.29
Hamburg	11.14	17	23.8	3	2.9	335.11	14	338.62	NO 1	7	331.39	N 1	4.01	331.10	77	51.68
Neumünster	10.53	17	24.5	2	1.5	336.26	14	340.00	NO 0.5	20	332.90	W 1	3.95	332.31	79	57.47
Altona	11.15	17	23.2	3	2.7	335.95	14	339.46	O 1	7	332.37	W 0	4.13	331.82	78	51.68
Glückstadt	10.99	16	22.4	3	3.0	337.29	14	340.8	SO 0	20	335.0	NW 0	4.08	333.21	84	36.39
Meldorf	10.98	17	24.1	2	4.6	335.65	15	338.80	NO 1	7	332.35	NW 1	4.13	331.52	79	48.96
Segeberg	10.66	17	22.4	3	3.1	333.99	14	337.67	NO 1	7	330.29	N 0.5	3.97	330.02	79	51.34
Hadersleben	11.32	17	21.0	3	3.0	335.74	14	338.90	NO	7	329.17	NO 1	3.99	331.75	74	48.63
Neustadt	10.74	17	23.0	3	3.6	334.87	14	338.68	NO 1	7	331.52	NO 0	4.07	330.80	81	38.68
Lübeck	10.65	17	23.0	2	3.3	335.07	14	338.94	Still	7	331.33	NNO 1	4.01	331.06	82	53.88
Flensburg	11.38	18	24.0	4	3.0	335.43	15	339.08	SO 0.5	20	331.35	NW 1.5	4.29	331.14	80	79.76
Husum	11.28	17	24.0	4	3.5	336.07	14	339.71	SO 1	20	332.48	NW 1	4.20	331.87	78	48.52
Apenrade	11.15	18	22.0	4	3.0	334.39	14	337.90	NO	20	330.40	W	3.76	330.63	76	47.16
Eutin	10.63	17	22.5	1	5.3	332.71	15	336.26	O 1	20	329.00	NW 2	3.89	328.82	77	51.96
Oldesloe	10.44	17	23.0	3	-0.3	335.11	15	338.24	SO 1	7	332.20	NO 0.5	4.08	331.03	82	59.29
Gram	11.15	17	23.9	1	0.6	334.31	14	337.98	NNO 1	20	329.86	W 1.5	4.40	329.91	81	39.21
Tondern	11.00	17	24.0	1	5.0	335.64	14	339.38	O 0.5	20	331.76	S 0.5	4.21	331.43	80	57.17
Cappeln	10.74	17	22.2	1	3.4	334.96	14	338.60	SO	20	330.92	NW	4.20	330.76	83	36.56
Cuxhaven	10.90	17	24.2	3	6.0	335.96	14	339.30	O 1	7	332.40	NNO 1	4.13	331.83	80	34.07
Otterndorf	11.08	17	24.8	2	5.1	335.59	14	338.97	NO 1	21	331.96	SW 1	4.03	331.56	77	38.98
Lüneburg	10.83	17	24.4	2	3.7	335.38	15	338.94	OSO 1	7	331.86	W 1	3.99	331.39	79	49.56
Hinrichshagen	9.74	17	23.0	1	0.5	331.84	14	335.86	NO 0	19	327.29	N 1	3.95	327.89	85	41.50
Berlin	11.32	22	22.4	2	5.2	334.54	14	338.25	NO 2	26	330.38	N 1	4.23	330.31	80	61.05

Namen der Stationsorte.	Mittlere monatliche Temperatur.	Thermometer-				Mittlerer monatlicher Barometerstand.	Barometer-						Dunst- druck. Pariser Linien.	Druck der trocken- nen Luft.	Rela- tive Feuch- tigkeit. pCt.	Monat- liche Nieder- schläge in Pariser Linien.
		Maximum.		Minimum.			Maximum.			Minimum.						
		Tag.	Stand.	Tag.	Stand.		Tag.	Stand.	Wind.	Tag.	Stand.	Wind.				
Frankfurt a. O.	11.42	17	23.4	1	5.6	333.50	15	337.33	NO ₁	26	329.69	SO ₂	4.02	329.48	76	31.47
Posen	11.91	18	22.8	2	4.8	332.78	15	336.29	NO ₂	19	328.67	S ₃	4.48	328.30	80	34.66
Bromberg	11.77	19	25.1	3	2.2	333.80	16	337.55	ONO ₁	19	330.11	S ₁	4.02	329.78	74	20.65
Ratibor	12.42	17	24.0	1	5.1	326.03	15	328.94	NW ₁	26	323.54	SW ₀₋₁	.	.	.	50.73
Zechen	11.74	19	23.4	3	3.2	331.65	15	335.01	W ₀	19	327.86	S ₁	4.36	327.29	79	47.22
Breslau	11.90	18	22.9	1	3.1	330.00	15	333.60	NW ₂	19	326.38	S ₄	3.97	326.03	72	47.81
Landeck	9.74	18	21.0	2	3.1	318.40	14	321.38	N ₁	26	315.81	S ₁	3.63	314.77	78	41.26
Eichberg	10.97	17	21.3	2	3.0	322.54	15	325.71	W	6	319.78	SO	3.92	318.62	77	41.16
Wang	8.01	18	18.0	1	1.0	302.86	15	306.16	NW	6	299.45	S	.	.	.	127.36
Görlitz	11.00	17	23.0	3	3.5	326.50	14	329.81	NW ₁	6	323.41	S ₂	4.02	322.48	76	47.79
Bunzlau	11.20	17	22.5	2	4.7	329.05	15	332.78	O	19	325.77	W ₃	.	.	.	59.98
Gohrisch	10.57	18	22.7	3	1.8	4.24	.	86	51.93
Riesa	10.98	17	23.3	3	2.2	4.07	.	79	49.37
Leipzig	10.68	17	23.7	3	1.6	331.59	14	334.97	N	6	327.92	WNW	4.14	327.45	83	73.52
Gröditz	10.77	18	22.5	3	3.0	327.84	15	331.19	NW	6	324.52	SSO	4.09	323.75	81	37.19
Dresden	10.72	17	22.6	3	1.8	332.24	14	334.58	NNW	6	327.61	S	3.93	328.31	78	53.12
Tharand	10.28	17	22.0	3	2.8	327.59	14	331.20	.	6	323.82	.	3.83	323.76	79	51.72
Döbeln	9.99	17	22.0	3	4.2	328.64	14	331.90	N	6	325.01	WSW	3.88	324.76	82	59.36
Zwenkau	10.66	17	23.3	3	2.0	3.94	.	79	68.10
Wermsdorf	9.92	17	22.0	3	2.5	4.00	.	85	70.80
Bautzen	10.43	17	21.4	2	2.6	327.58	14	330.98	NNW	6	324.08	S	4.00	323.58	81	40.08
Zittau	10.98	17	22.0	3	2.4	326.31	14	329.54	N	6	323.26	SSW	3.91	322.40	76	49.65
Zwickau	9.58	17	23.4	3	1.0	325.43	14	328.49	N	6	321.83	W	3.81	321.62	83	61.15
Chemnitz	10.32	17	22.5	3	2.9	324.22	15	327.42	NO	6	320.57	SW	3.70	320.52	76	62.85
Königstein	9.96	17	20.4	3	3.0	322.19	14	325.43	WNW	6	318.67	S	3.79	318.40	80	58.98
Plauen	9.52	17	23.5	3	1.0	322.57	14	324.49	NO	6	318.19	WNW	3.71	318.86	82	62.72
Hinter-Hermsdorf	9.44	17	21.0	3	0.3	3.83	.	84	67.33
Grüßenburg	9.09	17	20.2	3	0.0	3.71	.	84	63.02
Freiberg	9.51	17	21.1	2	2.2	320.44	14	323.73	NO	6	316.81	SW	3.57	316.87	79	45.53
Elster	8.80	17	21.8	3	0.0	317.01	14	319.93	N	6	313.73	N	3.50	313.51	82	63.33
Annaberg	8.65	17	20.4	2	1.4	312.74	14	315.89	N	6	309.19	W	3.43	309.31	81	70.41
Rehefeld	7.73	29	18.4	3	-2.0	309.65	14	312.90	N	6	306.00	SO	3.66	305.99	91	78.18
Georgengrün	7.55	17	21.2	3	0.0	3.29	.	86	76.23
Reitzenhain	7.19	18	18.4	3	-0.2	306.47	14	310.20	NO	6	302.97	NW	3.35	303.12	89	74.51
Oberwiesenthal	6.92	17	18.8	3	-0.9	300.99	14	304.35	N	6	297.40	N	3.13	297.86	84	73.63
Torgau	11.05	17	23.4	3	3.3	331.15	14	334.57	NO ₁	6	327.38	W ₁	4.06	327.09	79	57.78
Gardelegen	10.80	17	24.5	4	3.0	71.50
Halle	11.22	17	23.0	2	5.8	332.59	14	335.96	NNW ₁	6	328.88	NW ₁	4.27	328.32	82	65.05
Bernburg	10.87	17	22.2	2	5.0	332.46	14	335.88	NO	6	328.89	NNW	4.23	328.23	82	74.98
Großbreitenbach	8.04	17	22.3	2	1.8	311.90	14	315.92	N ₁	6	308.76	NW ₁	3.39	308.51	85	126.90
Erfurt	10.56	17	24.4	3	4.3	328.49	14	331.57	SW	6	325.30	NW	.	.	.	86.96
Mühlhausen	10.34	17	22.8	3	4.9	328.23	14	331.37	O	6	325.12	NNW	3.89	324.34	79	59.70
Sondershausen	10.35	17	23.5	3	3.8	328.22	14	331.46	NW ₁	6	325.02	NW ₁	3.90	324.32	80	76.47
Gotha	9.62	17	24.5	3	2.0	323.68	14	326.67	O	6	320.77	N	3.70	319.98	81	94.44
Wernigerode	9.84	17	23.1	3	-0.2	326.87	14	330.19	O ₁	6	323.67	NW ₁	3.81	323.06	81	130.26
Heiligenstadt	10.04	17	22.9	6	3.7	326.31	14	329.42	SO	6	323.49	NW	3.76	322.55	87	81.78
Göttingen	10.51	17	23.8	3	4.1	330.14	14	333.04	S	6	327.37	NW ₂	4.10	326.04	81	53.84
Clausthal	8.07	17	21.2	2	1.2	314.60	14	317.84	SO ₀	6	311.41	NNW ₂₋₃	3.61	310.99	90	136.53
Harzgerode	8.82	17	21.0	2	3.6	319.58	14	322.76	NO ₁	6	316.18	N ₁	3.67	315.91	83	80.53
Mägdesprung	9.46	17	21.0	3	3.4
Meißen	8.79	17	21.1	2	2.6
Braunschweig	11.20	17	22.2	3	5.0	333.21	14	336.52	NW ₀	27	330.04	W ₁	4.04	329.17	77	64.66
Hannover	11.12	17	23.8	2	5.2	333.52	14	336.63	N	7	330.64	S	4.19	329.33	80	67.79
Kassel	10.67	17	24.8	1	3.8	329.42	14	332.38	O ₀	19	326.71	SSW ₁	4.38	325.04	83	46.83
Altmorschen	10.31	17	26.0	3	1.0	328.23	14	331.08	OSO	6	325.56	N ₁	4.00	324.23	82	104.25
Marburg	10.52	17	25.4	3	1.4	326.96	14	329.53	O	8	324.45	S ₁	4.11	322.85	82	43.27
Fulda	10.51	17	23.1	3	4.2	321.89	14	324.35	SO	6	319.71	NW	3.86	318.03	80	77.77
Elsfleth	10.78	17	23.4	2	3.8	335.91	14	338.92	O ₁	7	332.28	SW ₀₋₁	4.16	331.75	80	49.54
Oldenburg	10.90	17	24.1	2	4.6	335.85	14	338.73	O ₁	7	332.22	NW ₁	4.42	331.43	84	67.06
Jever	11.12	17	22.5	1	4.6	333.29	14	336.03	O ₁	19	329.91	O ₁	4.28	329.01	79	37.79
Wilhelmsbafen	10.81	17	21.5	2	5.4	334.69	14	337.58	ONO ₂	7	331.36	N ₁	.	.	.	42.08
Weser Leuchtturm	11.13	17	19.2	3	6.0	335.26	14	338.74	OSO ₁	7	331.91	NO ₂	.	.	.	17.18
Emden	10.84	17	24.2	3	2.0	335.64	15	338.78	SO	20	331.29	SW	3.95	331.69	77	37.17
Lingen	11.10	16	23.8	2	4.4	335.28	14	338.93	NO	7	331.88	NW ₃₋₄	4.21	331.07	81	54.31
Lönigen	10.90	17	23.5	3	5.0	335.51	14	338.16	O ₁	7	332.13	W ₁	4.07	331.44	77	45.01
Münster	11.21	16	23.8	4	3.0	334.12	14	336.53	O ₁	19	330.95	SW ₁	4.73	329.39	89	66.62
Gütersloh	10.98	17	23.8	2	4.4	333.28	15	335.82	OSO ₂	19	330.12	WSW ₁	4.02	329.26	79	71.20
Olsberg	9.62	17	23.0	4	-0.8	322.76	14	325.75	W ₁	20	319.83	WSW ₂	3.68	319.08	80	105.34
Arnsberg	10.22	17	25.0	4	-0.2	328.47	14	330.76	O ₁	19	325.50	SW ₁	3.80	324.67	79	61.62
Cleve	11.18	17	22.6	2	3.0	334.97	12	337.07	NO ₁	20	331.65	W ₃	3.84	331.13	75	25.61
Crefeld	11.62	17	23.2	3	5.6	335.15	1	337.07	N	20	332.38	SW	4.03	331.12	75	39.50
Cöln	11.26	14	25.2	4	0.9	334.51	14	336.38	SSO ₁	19	331.73	SW ₁	4.83	329.68	89	38.41
Laach	10.32	15	22.7	4	3.3	325.65	14	327.62	O ₀	19	322.85	SW ₂	.	.	.	48.43
Boppard	10.71	17	22.2	1	3.8	332.75	1	334.54	.	8	330.56	W	.	.	.	61.63

Namen der Stationsorte.	Mittlere monatliche Temperatur.	Thermometer-				Mittlerer monatlicher Barometerstand.	Barometer-						Dunst- druck. Pariser Linien.	Druck der trocken- en Luft.	Rela- tive Feuch- tigkeit. pCt.	Monat- liche Nieder- schläge in Pariser Linien.
		Maximum.		Minimum.			Maximum.			Minimum.						
		Tag.	Stand.	Tag.	Stand.		Tag.	Stand.	Wind.	Tag.	Stand.	Wind.				
Kaiserslautern	10.15	17	22.2	3	2.5	326.84	26	328.99	NW ₁	8	324.88	NW _{1.5}	3.89	322.95	81	61.23
Trier	11.25	15	21.4	4	4.4	328.51	14	330.96	NW	19	326.14	W	3.92	324.59	75	32.06
Birkenfeld	9.55	17	22.1	3	0.4	319.67	14	321.83	NW ₀	20	317.41	SW ₂	3.76	315.91	80	70.67
Dürkheim	11.47	17	26.4	3	5.9	331.84	14	334.01	SW ₁	19	329.88	S ₀	3.84	328.00	71	41.30
Frankfurt a. M.	11.68	17	23.8	1	3.8	332.96	14	335.43	O ₁	19	330.74	WSW ₃				59.97
Hanau	11.80	17	27.8	1	3.2	332.18	14	334.47	NNO ₁	19	330.11	SW ₁	4.08	328.10	75	114.61
Darmstadt	11.58	17	25.4	3	3.5	330.93	14	333.07	OSO ₀	19	328.63	SW ₂	3.95	326.98	74	86.25
Hechingen	9.93	17	25.3	3	3.8	317.57	14	319.79	SO	4	314.96	O	3.54	314.03	75	56.37
Hobenzollern	8.34	17	22.0	4	2.0	304.28	14	306.07	NW	4	301.86	NO	3.53	300.75	84	68.10
Stuttgart	11.67	17	24.5	3	4.0	336.62	14	329.3	NO	4	324.6	NO	3.98	332.64	73	32.83
Cannstadt	11.77	17	27.5	3	4.7	328.18	14	330.2	N	17	326.0	SO	4.28	323.90	77	60.83
Heilbronn	11.64	17	25.0	3	2.5	330.36	1	332.0	NW	17	328.8	SO	4.35	326.01	79	43.25
Freudenstadt	8.70	17	26.0	6	1.0	308.82	30	310.2	W	4	307.0	O	2.98	305.84	70	88.42
Calw	10.07	17	25.8	3	2.0	323.79	13	325.8	NO	4	321.7	NO	3.73	320.06	77	44.92
Ulm	10.12	17	23.5	3	3.5	318.20	14	320.0	NO	4	316.0	N	3.59	314.61	75	42.64
Schopfloch	8.45	17	24.9	3	0.0	307.43	14	309.0	O	5	305.1	SW	3.49	303.94	82	74.03
Heidenheim	9.85	17	24.0	2	3.8	317.53	14	319.8	O	4	315.2	NO	3.66	314.87	77	48.08
Issny	9.35	17	24.2	6	2.4	309.95	14	312.0	Still	5	307.1	Still	3.44	306.51	75	80.37
Friedrichshafen	10.68	16	27.0	7	3.0	320.85	15	322.6	O	4	318.2	NO	3.63	317.22	71	57.54
Mergentheim	11.25	17	24.0	3	2.2	328.22	14	330.1	NO	2	326.2	NW	3.93	324.29	74	63.63
Biberach	10.37	17	26.0	4	3.5	316.64	14	318.6	NW	4	314.1	W	3.62	313.02	73	44.91
Hohenheim	10.57	17	23.9	3	4.5	319.49	14	321.5	O	4	317.5	NO	4.03	315.46	81	39.1
Meersburg	10.83	17	24.5	3	4.4	319.61	14	321.66	WSW	4	317.00	NO	3.83	315.78	72	68.98
Höchenschwand	7.28	17	18.2	4	1.2	299.04	14	300.96	SO	4	296.08	NNO	3.28	295.76	82	66.19
Villingen	8.62	17	21.8	3	3.3	309.42	14	311.42	NW	4	306.94	NO	3.82	305.60	87	30.80
Schweigmatt	9.27	15	20.0	8	3.0											69.33
Donaueschingen	8.85	17	22.4	4	3.4	309.98	14	311.99	NNO	4	307.51	NO	3.34	306.64	75	44.06
Schopfheim	10.79	17	23.6	2	3.1											72.08
Badenweiler	10.79	15	20.2	4	3.8	320.54	26	322.50	N	4	318.06	NO				67.60
Freiburg	11.65	17	21.4	4	5.1	325.59	26	327.73		4	323.25	NW	3.73	321.86	67	65.39
Baden	10.44	17	19.8	3	5.6	328.54	14	330.61	W	5	326.44	N	4.31	324.23	85	110.25
Carlsruhe	11.24	17	23.1	6	6.6	331.99	14	333.98	O	19	330.08	SW	4.09	327.90	75	119.91
Heidelberg	11.57	17	24.6	3	6.1	332.33	14	334.38	N	17	330.21	SW	4.13	328.20	75	82.63
Mannheim	11.79	17	24.5	3	2.8	332.48	14	334.60	NO	17	330.43	SO	4.09	328.39	73	77.76
Buchen	10.03	17	22.9	2	4.3	323.84	15	326.53	W	19	321.17	W	3.90	319.94	79	69.68
Bretten	11.13	17	24.0	6	5.9	329.63	14	331.59	NW	17	327.82	W	4.26	325.37	80	

Juli 1871.

Memel	14.14	13	25.0	1	8.1	335.49	8	339.96	NW ₁	21	328.59	SW ₂				65.79
Tilsit	15.40	11	26.0	30	8.0	335.73	8	339.73	NW ₀	21	328.67	NW ₂	4.49	331.24	74	59.16
Claussen	14.79	15	23.8	29	6.9	330.70	8	334.39	N ₁	21	324.15	W ₃	5.21	325.49	77	61.08
Königsberg	14.07	13	25.6	27	8.5	335.60	8	339.95	SW ₁	21	327.87	S ₂	5.15	330.45	77	61.08
Hela	13.77	11	21.2	1	10.2											
Danzig	13.90	11	23.7	21	9.5	335.56	7	339.73		21	327.87					63.29
Conitz	13.90	11	25.2	27	6.5	330.69	8	334.57	O ₂	21	324.81	WSW ₄	5.00	325.69	77	65.10
Lauenburg	13.55	15	22.2	8	6.5	335.33	7	339.66	NNW ₀	21	327.26	W ₃	4.84	330.49	77	52.22
Cöslin	13.60	15	22.7	21	8.8	335.69	7	340.04	N ₂	20	329.75	SO ₂				53.58
Regenwalde	14.33	11	24.0	26	9.4	329.96	7	335.05	NO ₀	20	324.23	SO ₂	5.03	324.93	74	42.94
Stettin	14.46	3	23.0	22	8.1	336.47	8	340.80		25	330.50		4.84	331.65	72	40.70
Putbus	13.95	15	20.2	26	9.0	333.43	7	337.82	NW ₁	25	327.58	SW ₁	5.23	328.78	82	49.12
Wustrow	14.31	8	21.1	27	7.5	336.48	7	341.28	W ₁	25	329.29	SO ₁	5.33	331.15	78	29.59
Marnitz	13.83	8	21.0	28	7.6								4.89		74	27.26
Rostock	13.92	15	20.9	27	7.8	335.36	7	339.4	W	25	329.6	WSW	5.23	330.13	78	16.70
Poel	13.86	15	20.0	27	9.6								5.18		79	20.74
Schwerin	14.62	15	22.6	27	7.9	334.67	7	339.08	SW	25	328.40	SSW	4.74	329.93	67	
Schönberg	13.82	15	21.8	20	8.2	335.58	7	340.02	WSW ₁	25	329.35	S ₁				
Kiel	13.77	14	9.9	27	8.8	335.91	7	340.28	SW	25	329.48	SW	5.10	330.81	80	26.43
Hamburg	13.82	8	20.9	26	8.2	335.55	7	339.92	W ₁	25	329.53	SW ₂	4.81	330.74	75	24.95
Neumünster	13.46	15	21.5	26	7.5	336.53	7	341.10	So.5	25	330.50	So.5	4.86	331.67	79	26.03
Altona	14.19	8	20.5	26	9.2	336.32	7	340.80	S ₀	25	330.23	SSO	5.22	331.10	78	23.92
Glückstadt	13.00	8	21.0	26	8.8	337.48	7	342.00	WSW ₀	26	333.1	Wo.5	5.29	332.19	82	55.25
Meldorf	14.25	15	22.8	27	7.5	335.78	7	340.06	SW ₁	25	329.77	SW ₁	5.18	330.60	77	16.19
Segeberg	13.54	15	21.3	27	8.0	334.34	7	338.79	SW _{0.5}	25	328.00	SW _{0.5}	4.96	329.38	79	28.72
Hadersleben	13.76	2	19.3	27	8.0	335.22	6	339.44	SW	25	328.67	SW	4.82	330.40	75	34.88
Neustadt	14.01	15	21.0	26	7.4	335.72	6	339.88	SW ₁	25	329.96	SW ₁	5.03	330.69	77	22.76
Lübeck	14.01	15	21.3	27	7.2	335.46	7	339.96	W ₁	25	329.68	SSW ₂	5.02	330.44	79	28.38
Flensburg	13.74	9	23.6	1	8.3	335.19	7	338.95	SW ₁	25	329.16	SW _{0.5}	5.10	330.09	80	28.75
Husum	13.95	8	21.0	26	8.2	336.03	6	340.31	W ₁	25	330.08	W ₁	5.16	330.87	79	33.05
Apenrade	13.77	8	22.0	20	7.0	334.09	17	338.30	W ₁	25	327.50	So.5	4.91	329.18	72	31.14

Namen der Stationsorte.	Mittlere monatliche Temperatur.	Thermometer-				Mittlerer monatlicher Barometerstand.	Barometer-						Dunst- druck. Pariser Linien.	Druck der trock- nen Luft.	Rela- tive Feuch- tigkeit. pCt.	Monat- liche Nieder- schläge in Pariser Linien.
		Maximum.		Minimum.			Maximum.			Minimum.						
		Tag.	Stand.	Tag.	Stand.		Tag.	Stand.	Wind.	Tag.	Stand.	Wind.				
Eutin	13.52	8	20.2	26	8.2	332.82	7	337.17	SW ₁	25	326.62	S ₁	4.76	328.06	75	45.20
Oldesloe	13.48	15	22.3	19	7.4	335.36	7	339.18	W _{0.5}	25	329.96	SW _{0.5}	5.01	330.35	80	30.08
Gram	13.19	8	21.5	27	6.5	333.88	7	337.98	SO _{1.5}	25	327.15	SO _{1.5}	5.28	328.60	85	26.57
Tondern	13.55	8	20.4	25	10.0	335.44	17	339.72	NO ₁	26	329.16	So.5	5.42	330.02	85	22.55
Cappeln	13.40	14	22.0	27	7.9	334.86	6	339.34	W ₀	25	328.40	So.5	5.07	329.79	81	23.26
Cuxhaven	13.96	8	21.0	27	10.0	336.07	6	340.53	WNW ₁	25	329.81	SW ₂	5.09	330.98	78	25.74
Otterndorf	13.51	8	21.5	26	7.6	335.76	6	340.12	W ₁	25	329.61	SW ₁	4.88	330.88	78	29.33
Lüneburg	14.27	22	21.0	21	9.4	335.78	7	340.20	WSW ₁	25	329.93	SW ₁₋₂	5.05	330.73	76	25.39
Hinrichshagen	13.36	11	22.1	22	5.7	332.73	7	337.12	W ₀	25	326.86	SW ₀	4.87	327.86	79	36.42
Berlin	15.15	11	22.9	28	10.2	335.56	7	339.81	NW ₁	25	329.86	S ₁	5.20	330.36	73	33.85
Frankfurt a. O.	15.17	10	24.4	19	10.0	334.66	7	338.80	N ₁	25	329.20	.	4.83	329.83	69	30.20
Posen	15.23	11	24.9	22	9.4	333.93	7	337.77	NW ₀	27	328.65	SW ₃₋₄	5.25	328.68	74	14.30
Bromberg	14.73	11	25.8	20	7.1	334.89	8	338.83	N ₁	20	329.41	W ₃	5.19	329.70	76	56.32
Ratibor		11	25.0	.	.	.	7	330.30	N	30.67
Zechen	14.62	11	24.4	22	7.1	333.00	7	336.81	NW ₁	20	327.65	W ₃	5.33	327.67	78	58.11
Breslau	14.97	11	25.5	22	7.7	331.41	7	335.06	N ₂	20	326.44	NW ₃	4.77	326.64	69	71.64
Landeck	12.93	3	21.9	22	6.2	320.09	7	323.20	N ₂	25	315.43	SW	4.66	315.43	79	54.48
Eichberg	14.22	30	23.5	21	8.8	323.98	7	327.61	W ₁	25	319.37	.	4.92	319.06	75	53.78
Wang	11.72	23	21.3	13	6.2	304.66	7	307.71	N ₀	25	299.50	N ₁	.	.	.	87.78
Görlitz	14.77	10	24.5	21	8.5	327.86	6	331.30	NW ₁	25	322.66	S ₁	4.89	322.97	70	41.21
Bunzlau	14.82	3	24.1	22	8.7	330.47	7	334.70	N	25	325.55	SW	.	.	.	34.03
Gohrisch	14.11	11	23.2	22	6.2	5.21	.	80	23.62
Riesa	15.18	11	24.2	22	6.2	5.20	.	73	24.56
Leipzig	14.79	11	24.3	28	6.6	332.78	7	336.79	SW	27	327.20	SO	5.26	327.52	77	45.63
Gröditz	14.75	10	24.4	22	8.3	329.23	7	333.30	NW	27	324.34	S	5.09	324.14	74	27.50
Dresden	14.30	11	24.2	22	5.8	332.57	7	336.62	W	25	327.39	SW	4.94	327.63	75	44.03
Tharandt	13.66	11	23.8	22	6.0	329.00	7	332.90	W	25	323.64	.	4.91	324.09	78	30.24
Döbeln	14.28	11	22.2	22	7.7	329.95	7	333.88	W	25	324.87	SSW	4.79	325.16	73	37.76
Zwenkau	14.78	11	23.5	22	6.9	5.10	.	74	37.53
Wernsdorf	13.89	11	22.3	28	7.8	5.02	.	78	32.98
Bautzen	14.33	10	22.8	22	7.0	328.87	7	332.83	WNW	25	323.67	SSW	5.12	323.75	77	38.96
Zittau	14.70	3	23.3	22	6.5	327.74	7	331.44	WNW	25	322.90	SW	4.88	322.86	74	40.41
Zwickau	13.60	11	22.4	22	5.5	326.78	7	330.62	SO	25	321.70	SW	4.80	321.98	76	27.82
Chemnitz	14.28	11	23.7	22	6.8	325.66	7	329.60	SSW	27	320.04	W	4.69	320.97	70	37.95
Königstein	14.06	11	22.5	22	7.6	323.64	7	327.63	W	27	318.55	S	4.81	318.83	73	37.74
Plauen	13.45	18	22.8	22	6.0	322.99	7	326.78	SW	27	317.78	SSW	4.74	318.25	76	44.54
Hinter-Hermsdorf	13.25	11	22.6	22	3.8	4.74	.	78	31.60
Grüßenburg	12.77	11	21.6	22	3.7	4.75	.	80	34.28
Freiberg	13.61	18	21.1	21	7.1	321.90	7	325.72	SSO	27	316.60	S	4.44	317.46	71	36.90
Elster	12.64	18	22.1	22	3.6	318.49	7	322.08	NW	25	313.69	SW	4.54	313.95	78	33.54
Annaberg	13.28	11	23.0	22	6.5	314.30	7	317.54	SSW	25	309.15	SW	4.37	309.93	71	40.13
Rehefeld	11.76	11	19.8	22	1.0	311.25	6	315.67	N	25	306.41	O	4.85	306.40	87	40.95
Georgengrün	12.10	11	21.4	22	5.5	4.24	.	76	37.88
Reitzenhain	11.56	18	19.7	21	3.2	308.15	7	311.41	W	25	303.29	SW	4.34	303.81	81	35.53
Oberwiesenthal	11.27	11	20.0	21	3.8	302.77	7	306.03	NW	25	297.81	SW	3.97	298.80	75	38.07
Torgau	15.17	11	24.3	28	8.3	332.55	7	336.71	NW ₁	25	327.04	SW ₁	5.00	327.55	71	23.68
Gardelegen	14.24	11	22.5	19	8.0	17.50
Halle	15.40	11	23.0	27	10.4	333.71	7	337.77	.	27	327.97	SO ₁	5.28	328.43	74	13.04
Bernburg	14.94	11	22.9	26	10.0	333.57	7	337.76	W	25	327.78	SW	5.29	328.28	74	24.97
Großbreitenbach	12.08	18	21.8	21	6.6	313.27	7	317.02	NW ₁	27	307.78	SSW ₃	4.43	308.84	79	47.41
Erfurt	14.51	18	23.2	21	9.4	329.52	6	333.68	W ₁	27	323.38	SW ₁	.	.	.	31.18
Mühlhausen	13.77	11	21.5	27	7.0	329.11	7	333.01	N	27	323.43	N	4.91	324.20	74	41.13
Sondershausen	14.26	8	22.2	31	9.3	329.34	7	333.46	WNW ₁	25	323.99	W ₁	4.92	324.42	74	34.47
Gotha	13.75	8	22.8	21	8.0	324.64	7	328.77	SSO	27	318.88	W	4.81	319.83	75	32.40
Wernigerode	13.69	11	20.8	28	7.0	327.91	7	331.96	S ₀	27	322.66	NO ₁	4.76	323.15	75	35.82
Heiligenstadt	13.85	18	21.0	31	8.2	327.28	6	331.37	NW ₁	27	321.64	NW ₂	4.81	322.47	75	57.26
Göttingen	14.21	15	22.3	34	9.3	331.11	6	335.20	N ₀	25	325.79	SW ₂	5.37	325.74	79	51.55
Clausthal	11.82	15	17.6	31	6.3	315.81	7	319.79	W ₁	25	310.38	SW ₂₋₃	4.54	311.27	83	64.52
Harzigerode	12.85	8	21.8	28	6.9	320.82	7	324.67	NO ₀	25	315.23	SSW ₂	4.59	316.23	75	29.80
Mägdesprung	13.02	18	19.6	31	8.0
Meiseberg	12.76	18	20.6	31	6.8
Braunschweig	14.59	11	21.4	26	9.4	334.11	7	338.27	W ₁	25	328.22	SW ₁	4.91	329.20	72	51.53
Hannover	14.68	8	22.0	21	9.6	334.22	6	338.57	SW	25	329.12	SW ₁	5.09	329.13	75	31.96
Kassel	14.10	15	22.4	21	8.5	330.34	7	334.56	S ₀	27	324.94	NW ₁	5.36	324.98	81	51.09
Marburg	14.23	8	22.2	28	6.0	327.99	6	332.10	W ₁	27	322.55	W ₂₋₃	5.38	322.61	80	48.94
Fulda	14.00	18	23.0	28	8.5	322.90	6	326.53	SW	27	317.24	S ₃	5.03	317.87	78	53.24
Elsfleth	13.50	8	20.7	26	8.2	336.17	6	340.56	WSW ₁	25	330.19	SW ₀₋₁	4.94	331.23	77	31.38
Oldenburg	13.66	8	20.5	26	8.4	336.11	6	340.34	SW ₁	25	330.17	S ₁	5.17	330.94	80	36.77
Jever	14.09	8	20.2	18	9.8	332.85	7	337.00	S ₁	25	326.43	S ₁	5.32	327.53	79	34.47
Wilhelmshafen	13.35	8	21.1	26	9.2	334.72	6	338.74	NW ₁₋₂	25	329.10	WSW ₁	.	.	.	28.53
Weser Leuchthurm	14.12	15	17.1	27	11.2	335.73	6	339.65	NW ₂	26	329.79	SW ₃	.	.	.	5.97
Emden	13.60	14	19.8	26	7.0	335.32	6	339.63	SW _{0.5}	25	328.57	S ₁	4.93	330.39	78	32.42
Lingen	14.08	17	20.0	28	9.0	335.46	6	340.03	NW ₀	25	329.38	SW ₂	5.01	330.45	77	28.62
Lönigen	13.62	8	21.3	26	8.3	335.80	6	340.14	W ₀	25	309.59	SW ₂	4.98	330.82	77	35.92

Namen der Stationsorte.	Mittlere monatliche Temperatur.	Thermometer-				Mittlerer monatlicher Barometerstand.	Barometer-						Dunst- druck Pariser Linien.	Druck der trocken- nen Luft.	Rela- tive Feuch- tigkeit. pCt.	Monat- liche Nieder- schläge in Pariser Linien.
		Maximum.		Minimum.			Maximum.			Minimum.						
		Tag.	Stand.	Tag.	Stand.		Tag.	Stand.	Wind.	Tag.	Stand.	Wind.				
Münster	14.06	8	22.2	21	7.9	334.75	6	339.08	SW ₁	25	328.60	SW ₁₋₂	5.76	328.99	87	36.02
Gütersloh	14.26	8	22.3	28	8.2	333.95	6	338.24	WNW ₂	25	327.97	SW ₃	4.98	328.97	75	40.14
Olsberg	12.95	8	21.2	28	6.0	323.19	6	327.30	NW ₁	25	317.61	SSW ₂	4.58	318.61	77	66.46
Arnsberg	13.65	8	22.0	28	6.2	329.04	6	333.80	W ₁	25	323.11	S ₁	4.82	324.22	76	40.71
Cleve	13.76	17	22.8	28	8.0	335.25	6	339.56	N ₁	26	330.20	SW ₄	4.82	330.43	76	69.34
Crefeld	14.98	22	23.4	27	9.3	335.60	6	339.69	W ₁	25	329.92	SW ₁	5.10	330.50	73	45.3
Cöln	14.69	14	22.9	26	7.4	334.99	6	338.73	WNW ₁	25	329.63	SW ₂	6.17	328.82	78	27.16
Laach	14.15	17	24.3	21	6.2	326.51	6	330.05	N ₁	25	320.17	SW ₂	.	.	.	61.32
Boppard	14.42	18	23.0	28	8.0	333.22	7	336.94	.	27	327.82	79.77
Kaiserslautern	13.83	18	25.4	21	6.4	327.76	6	331.80	W	27	322.54	NW	5.09	322.67	80	49.71
Trier	14.90	18	24.6	28	9.2	328.93	6	333.04	S ₁	27	323.66	W ₃₋₄	5.11	323.82	74	55.34
Birkenfeld	13.23	19	25.0	28	3.6	320.45	7	324.19	SW ₀	25	315.33	SW ₂	4.84	315.61	77	63.48
Dürkheim	15.84	18	27.4	22	9.4	332.77	6	336.88	SW ₂	27	327.41	SW ₃	4.98	327.79	67	21.10
Frankfurt a. M.	15.53	18	23.5	25	14.0	333.75	6	337.82	W ₁	25	328.60	SW ₃	.	.	.	61.05
Wiesbaden	14.84	18	25.2	29	9.2	332.88	6	337.01	WNW ₀	27	327.33	SW ₂	4.96	327.92	73	53.83
Hanau	15.81	17	26.5	22	8.3	333.10	6	337.17	SW ₁	25	328.34	SW ₁	5.26	327.84	71	56.14
Darmstadt	15.61	18	26.1	22	9.2	331.75	6	335.77	SW ₁	25	326.38	SW ₂	5.13	326.62	70	50.38
Hechingen	14.01	18	24.0	12	8.6	318.92	7	322.72	O ₁	25	314.91	W ₂	4.77	314.15	73	62.86
Hohenzollern	13.00	19	21.0	12	6.0	305.61	6	308.90	WNW ₁	25	301.45	W ₂	4.91	300.70	80	44.55
Stuttgart	15.81	19	25.0	7	7.0	328.11	6	332.1	N	25	323.5	W	5.42	322.69	71	17.71
Cannstadt	15.60	19	25.3	7	8.0	329.24	6	333.1	NO	25	324.8	SW	5.78	323.46	77	31.82
Heilbronn	15.12	19	24.0	7	8.0	331.36	6	334.5	O	25	327.2	W	5.70	325.66	79	46.33
Freudenstadt	12.82	18	24.0	7	5.0	310.14	6	313.0	W	25	304.3	W	4.19	305.95	70	66.41
Calw	13.67	19	26.5	7	4.5	324.82	6	328.3	NW	25	320.0	W	4.92	319.90	77	40.54
Ulm	14.17	19	24.5	7	5.8	319.37	7	323.0	Still	25	315.2	SW	4.96	314.41	74	40.89
Schopfloch	13.07	18	24.2	13	4.8	308.93	6	312.3	N	25	304.9	SW	5.07	303.86	81	46.17
Heidenheim	13.83	18	23.8	6	4.5	318.84	6	322.2	NW	25	315.0	W	5.04	313.80	77	52.12
Issny	14.20	22	24.5	12	6.2	311.33	6	314.7	W	11	307.8	W	5.02	306.31	75	49.14
Friedrichshafen	14.97	9	27.0	7	5.0	322.43	6	325.4	SO	25	319.1	W	4.83	317.60	67	42.63
Mergentheim	15.01	19	23.2	22	7.5	328.81	6	331.6	W	27	324.5	W ₃	5.20	323.61	73	27.19
Biberach	14.73	19	27.0	1	8.5	317.98	6	321.3	W	25	313.8	SW	4.92	313.06	69	26.67
Hohenheim	14.90	18	24.3	12	9.3	329.59	6	324.4	N	25	316.3	SW	5.54	324.05	79	18.30
Meersburg	15.10	19	24.6	12	9.6	320.90	6	324.49	OSO	25	316.47	W	5.10	315.80	69	31.65
Höchenschwand	11.95	18	20.8	12	5.0	300.53	6	303.70	OSO	25	296.30	SSW	4.81	295.72	80	57.90
Villingen	12.72	18	23.0	12	6.6	310.81	6	314.30	W	25	306.67	SW	4.68	306.13	76	35.86
Schweigmatt	13.78	18	22.6	12	6.7	52.31
Donaueschingen	12.96	19	23.0	12	6.6	311.38	6	314.83	NW	25	307.25	W	4.60	306.78	74	44.02
Schopfheim	15.04	19	24.7	12	7.5	59.00
Badenweiler	15.70	19	24.9	12	9.8	321.75	6	325.25	SW	25	317.53	SW	.	.	.	41.75
Freiburg	16.41	19	25.7	12	10.6	326.66	6	330.48	SW	25	322.45	SW	5.10	321.56	63	41.45
Baden	14.28	19	22.1	12	9.1	329.57	6	333.54	W	25	325.25	W	5.65	323.92	82	75.76
Carlsruhe	15.20	19	24.2	12	10.3	332.93	6	336.82	W	27	328.35	SW	5.66	327.27	75	62.15
Heidelberg	15.59	18	23.7	26	11.0	333.25	6	337.13	NW	25	328.66	SW	5.36	327.89	71	57.67
Mannheim	15.97	18	23.7	12	11.2	333.10	6	337.39	SW	27	328.53	S	5.30	327.80	68	31.92
Buchen	13.79	18	22.9	26	9.2	324.77	6	330.70	NO	25	320.28	W	5.27	319.50	78	.
Bretten	14.75	18	24.4	27	8.6	330.65	6	334.42	NW	25	326.04	WSW	5.65	325.00	78	.

August 1871.

Memel	13.44	5	21.1	30	7.4	337.27	31	342.04	.	16	333.35	NW ₂
Tilsit	13.39	15	24.5	29	5.5	337.54	31	341.83	O ₀	15	333.88	SW ₁	4.55	332.99	74	34.46
Claussen	13.21	15	25.6	23	4.6	332.15	31	335.76	NO ₀₋₁	15	328.76	SW ₀	4.53	327.62	76	30.30
Königsberg	13.25	15	23.3	29	7.2	337.38	31	341.60	SO ₁	15	333.58	SW ₂	4.49	332.89	70	22.01
Hela	14.57	14	22.2	27	10.8
Danzig	13.33	14	24.2	30	8.4	337.29	31	341.38	.	5	333.30	18.03
Conitz	13.10	14	24.8	23	5.0	332.41	31	336.16	SSO ₁	5	328.54	SSW ₁	4.49	327.92	75	13.44
Lauenburg	12.95	14	24.3	23	5.0	337.09	31	341.10	S ₀	5	332.92	S ₀	4.53	332.56	77	10.72
Cöslin	13.26	14	25.2	22	8.1	337.36	31	340.76	SO ₁	5	333.40	S ₁	.	.	.	17.91
Regenwalde	13.93	14	25.4	29	7.8	331.94	30	337.00	NW ₀	14	326.67	S ₁	4.89	327.05	77	20.02
Stettin	14.31	14	25.1	29	8.5	338.22	30	342.31	.	4	333.83	.	4.63	333.59	70	16.85
Putbus	13.88	14	23.2	5	9.9	335.11	30	338.66	SO ₁	25	331.03	W ₂	5.18	329.93	80	19.04
Wustrow	14.13	13	24.5	29	8.5	338.15	30	341.72	NW ₁	4	333.95	NO ₁	5.40	332.75	80	28.03
Marnitz	13.73	13	24.6	30	7.0	4.79	.	74	37.57
Rostock	14.08	13	23.7	30	6.6	337.14	30	340.3	SW	4	333.0	NW	5.22	331.92	77	15.90
Poel	14.27	13	22.8	27	10.4	5.15	.	76	15.83
Schwerin	14.46	13	24.6	30	7.0	336.38	30	339.61	NW	19	331.67	SSW	4.71	331.67	68	.
Schönberg	13.92	13	23.7	30	6.9	337.50	30	340.72	OSO ₁	19	332.73	SW ₁
Kiel	13.78	13	22.0	2	8.0	337.73	28	341.22	NW	19	332.90	S	5.09	332.64	80	16.60
Hamburg	14.38	13	24.6	30	8.0	337.38	28	340.54	NW ₁	19	332.46	S ₁	4.82	332.56	72	17.66
Neumünster	13.40	13	25.5	1	5.5	338.45	28	342.00	W ₁	19	333.60	S _{0.5}	4.76	333.69	78	25.00
Altona	14.47	13	23.8	30	8.8	338.23	28	341.66	W ₁	19	333.12	SO ₀	5.16	333.07	76	18.75

Namen der Stationsorte.	Mittlere monatliche Temperatur.	Thermometer-				Mittlerer monatlicher Barometerstand.	Barometer-						Dunst- druck. Pariser Linien.	Druck der trocken- nen Luft.	Rela- tive Feuch- tigkeit. pCt.	Monat- liche Nieder- schläge in Pariser Linien.
		Maximum.		Minimum.			Maximum.			Minimum.						
		Tag.	Stand.	Tag.	Stand.		Tag.	Stand.	Wind.	Tag.	Stand.	Wind.				
Glückstadt	14.26	13	23.4	30	8.4	339.80	29	343.0	WNW ₀	19	336.0	WNW ₀	5.93	333.87	84	28.39
Meldorf	14.79	13	24.0	30	9.2	337.83	29	340.91	W 0.5	19	332.70	SO 0.5	5.13	332.70	73	19.42
Segeberg	13.58	13	22.8	2	7.2	336.27	28	339.62	W 0.5	19	331.29	S 0	4.78	331.49	76	16.15
Hadersleben	13.55	13	22.7	23	7.0	337.40	28	340.92	NW	19	332.33	SW 0.5	4.54	332.86	73	17.06
Neustadt	14.12	13	23.0	29	6.2	337.72	28	340.70	NW	19	333.06	SO 1	4.97	332.75	75	9.83
Lübeck	13.76	13	24.0	1	6.0	337.41	28	340.86	NW ₃	19	332.71	SW ₂	4.81	332.60	78	28.60
Flensburg	14.02	14	25.1	30	7.7	337.24	29	340.42	N 0.5	24	332.18	SW ₂	5.10	332.14	77	20.68
Husum	14.11	13	23.0	30	7.0	337.97	28	341.38	N 1	19	333.05	SO 1	5.04	332.93	76	21.79
Apenrade	13.89	14	22.5	25	6.5	336.04	9	340.40	W 0	19	331.30	SO 0.5	4.81	331.23	75	20.47
Eutin	13.98	13	21.7	27	10.1	334.74	30	337.87	NW 0	19	330.04	SSO 1	4.77	329.97	72	17.63
Oldesloe	13.25	13	23.8	2	5.2	337.22	28	340.12	NW 1	19	333.23	SW 0.5	4.95	332.27	80	17.77
Gram	13.70	13	24.4	22	5.6	336.15	29	339.52	NW 1	25	330.88	SW ₂	5.13	331.02	79	22.71
Tondern	14.32	12	24.0	30	7.2	337.89	29	342.22	NW 0.5	25	333.00	W 2.5	5.28	332.61	78	6.78
Cappeln	13.36	13	22.5	2	7.1	337.07	30	340.77	N 0	24	331.71	SW 1.5	5.06	332.01	80	12.20
Cuxhaven	14.58	12	20.9	30	11.1	338.09	28	341.98	WNW 1	19	332.71	SSW 1	5.20	332.89	76	26.54
Otternsdorf	14.05	13	25.0	30	7.8	337.79	28	341.49	NW 1	19	332.48	S 1	4.87	332.92	75	20.44
Lüneburg	14.26	13	25.4	30	8.0	337.66	28	341.31	W 1	19	332.80	SO 1	4.88	332.78	75	19.31
Hinrichshagen	13.23	14	24.1	30	5.4	334.38	30	337.54	NO 0	4	330.24	S 0	4.85	329.53	80	14.58
Berlin	15.12	14	23.8	30	9.6	337.18	30	340.30	N 1	4	333.14	S 1	4.86	332.32	69	10.30
Frankfurt a. O.	14.65	14	25.4	30	7.4	335.84	30	339.20	O 1	4	332.20	.	4.61	331.23	69	9.67
Posen	14.16	14	24.5	30	7.4	335.67	30	338.97	NW 0-1	5	331.55	NW 1	5.02	330.65	76	29.50
Bromberg	13.56	14	25.0	29	6.4	336.56	31	340.03	.	5	332.31	SW 1	4.74	331.82	77	27.39
Ratibor	31	331.51	S	27.67
Zechen	14.18	14	24.9	31	6.3	334.38	31	337.14	N 0	5	330.50	W 2	4.92	329.46	75	14.59
Breslau	14.48	14	24.6	31	6.8	332.87	30	335.97	NW 0	5	328.96	W 1	4.55	328.32	68	15.22
Landeck	12.46	25	21.2	31	4.9	321.35	30	323.94	NO 1	5	317.70	W	4.46	316.89	78	21.68
Eichberg	13.30	13	23.1	30	5.4	325.34	28	328.82	WNW 2	4	322.03	Still	4.59	320.75	75	8.27
Wang	11.52	13	19.2	17	6.0	305.79	27	307.90	W 1	6	302.44	NW 1	.	.	.	9.92
Görlitz	14.41	14	24.5	30	5.5	329.37	30	332.21	O 1	4	325.72	SW 1	4.71	324.66	70	6.45
Bunzlau	14.26	14	24.8	30	6.0	332.00	30	334.95	SW	4	328.13	SW	.	.	.	7.29
Gohrisch	14.05	14	24.7	30	5.3	5.17	.	81	22.75
Leipzig	14.91	14	24.6	30	4.5	334.24	28	337.52	W	4	330.45	SW	5.04	329.20	76	12.67
Gröditz	14.51	14	24.5	30	7.4	330.68	28	333.41	WNW	4	327.12	WNW	4.86	325.82	73	10.46
Dresden	14.19	14	24.1	30	4.6	333.94	28	336.98	W	4	330.23	W	5.02	328.92	76	19.32
Tharandt	13.46	13	24.0	30	5.0	330.40	27	333.89	W	4	326.75	.	4.64	325.76	75	19.67
Döbeln	13.84	14	23.7	30	5.2	331.28	28	334.38	W	4	327.70	SSW	4.69	326.59	74	20.55
Zwenkau	14.36	14	25.3	30	4.9	4.78	.	73	17.16
Wernsdorf	13.88	14	23.4	30	6.0	4.78	.	75	19.96
Bautzen	13.89	13	23.0	30	5.4	330.28	28	333.10	WSW	4	326.70	W	4.90	325.38	76	19.01
Zittau	14.26	13	23.6	30	5.4	329.08	28	331.90	NW	4	325.68	SSW	4.83	324.25	73	16.72
Zwickau	13.09	13	22.6	30	3.6	328.03	28	331.26	W	4	324.69	WSW	4.61	323.42	77	26.57
Chemnitz	14.01	14	23.6	30	4.8	326.88	28	330.07	NW	4	323.23	NW	4.52	322.36	70	24.87
Königstein	13.84	13	22.1	2	7.2	325.00	28	327.66	WNW	4	321.43	WSW	4.62	320.38	72	23.08
Plauen	12.77	13	23.5	30	3.5	324.25	28	327.32	SSW	4	320.99	S	4.60	319.65	79	27.58
Hinter-Hermsdorf	12.76	13	23.1	30	3.3	4.54	.	78	22.67
Grillenbourg	12.35	14	21.6	30	2.2	4.58	.	80	14.60
Freiberg	13.48	13	22.4	30	6.2	323.21	28	326.12	NW	4	319.66	SSW	4.35	318.86	70	13.71
Elster	11.94	13	22.2	30	2.2	319.75	28	322.83	NW	4	316.54	W	4.37	315.38	80	29.20
Annaberg	12.82	14	22.0	30	5.2	315.56	27	318.46	W	4	312.15	SW	4.22	311.34	72	17.71
Rehefeld	10.71	25	20.0	2	1.2	4.30	.	84	30.29
Georgengrün	12.31	13	20.6	28	4.5	4.32	.	77	24.15
Reitzenhain	10.93	12	19.2	30	1.7	309.23	28	311.72	W	4	305.96	SW	4.28	304.95	83	20.78
Oberwiesenthal	11.02	12	19.0	30	3.7	303.96	28	306.42	N	4	300.60	SW	3.91	300.05	76	30.46
Torgau	15.00	13	25.8	30	7.6	334.24	28	337.47	N 2	4	330.30	SW 1	4.99	329.25	72	27.60
Gardelegen	14.23	14	26.0	30	5.5	14.50
Halle	15.00	14	25.6	30	7.3	335.18	28	338.55	W 1	4	331.18	W 1	4.92	330.26	71	4.57
Bernburg	14.75	13	24.4	30	8.0	335.04	28	338.54	NW	19	330.92	S	4.50	330.54	72	15.55
Großbreitenbach	11.66	13	20.8	1	5.6	314.62	28	317.76	NNW 1	4	311.06	SW 2	4.34	310.28	81	22.00
Erfurt	13.73	13	24.0	30	6.1	330.91	28	334.54	NW 1	4	327.19	SW 1	.	.	.	6.73
Mühlhausen	13.30	14	22.4	30	6.2	330.54	28	334.15	N	19	326.47	SSW	4.80	325.74	78	11.74
Sondershausen	13.95	13	24.2	30	7.4	330.81	28	334.36	NNO 1	19	326.58	O 1	4.83	325.98	75	7.11
Gotha	13.39	13	23.7	2	6.3	326.05	28	329.80	N	19	322.02	SSW	4.64	321.41	75	11.88
Wernigerode	13.68	14	23.7	30	6.0	329.49	28	332.96	NW 1	4	325.46	S 1	4.66	324.83	74	19.40
Heiligenstadt	13.17	13	22.8	27	7.4	328.82	28	332.51	NW 1-2	19	324.24	SW 1	4.64	324.18	77	11.23
Göttingen	13.72	13	23.9	30	6.9	332.64	28	336.41	NW 0	19	327.88	S 2	5.20	327.44	81	14.47
Clausthal	12.07	13	20.6	1	7.0	317.32	28	320.72	WNW 1-2	19	312.74	S 2-3	4.52	312.80	81	30.11
Harzigerode	12.87	13	21.1	30	6.3	322.29	28	325.45	NW 1-2	4	318.03	W 1	4.53	317.76	74	15.28
Mägdesprung	12.18	13	22.0	30	4.2
Meiseberg	12.60	13	21.5	27	6.6
Braunschweig	14.82	14	23.6	28	10.0	335.71	28	339.39	NW 1	19	330.87	S 1	5.01	330.70	72	15.50
Hannover	14.66	14	24.8	30	9.2	335.37	10	338.73	NO	19	331.28	W	5.00	330.37	74	30.87
Cassel	13.59	14	23.7	8	7.6	331.89	28	333.55	W 0	19	327.23	S 3-4	5.22	326.67	83	31.39
Marburg	13.34	13	23.6	28	4.2	329.40	28	333.39	NW 1	18	325.23	S	5.21	324.19	82	8.92
Fulda	13	22.4	19	320.37	S	.	.	.	12.09

Namen der Stationsorte.	Mittlere monatliche Temperatur.	Thermometer-				Mittlerer monatlicher Barometerstand.	Barometer-						Dunst- druck. Pariser Linien.	Druck der trocken- en Luft.	Rela- tive Feuch- tigkeit. pCt.	Monat- liche Nieder- schläge in Pariser Linien.
		Maximum.		Minimum.			Maximum.			Minimum.						
		Tag.	Stand.	Tag.	Stand.		Tag.	Stand.	Wind.	Tag.	Stand.	Wind.				
Elsfleth	14.06	13	24.0	27	9.8	338.10	28	341.95	W ₀₋₁	18	333.13	SSO	5.30	332.80	79	25.91
Oldenburg	14.12	13	24.2	27	9.5	337.95	28	341.72	NW ₁	4	333.93	W ₁	5.22	332.73	77	20.40
Jever	14.60	12	22.3	27	10.5	334.75	29	339.72	NW ₁	19	329.85	S ₀	5.39	329.36	76	19.65
Wilhelmshaven	14.04	13	22.2	26	10.3	336.65	28	340.50	WNW ₂	19	331.57	SW ₁	.	.	.	19.25
Weser Leuchtturm	14.90	12	20.2	2	11.8	337.43	28	341.06	NW ₂	18	331.96	S ₂
Emden	14.09	13	25.4	30	6.5	337.33	28	341.25	NW	18	331.92	O ₀₋₅	5.07	332.26	77	20.12
Lingen	14.66	13	25.3	28	8.6	337.33	27	341.61	NW ₁	19	331.77	W ₀₋₁	5.33	332.00	79	13.54
Löningen	13.81	13	24.3	28	9.2	337.65	28	341.82	W ₁	19	332.23	SW ₀	5.06	332.59	77	29.03
Münster	14.09	13	23.7	28	5.7	336.31	28	340.23	SW ₂	18	331.04	SO ₂	5.67	330.64	85	23.25
Gütersloh	14.35	13	24.8	28	6.4	335.61	28	339.75	WNW ₁	19	329.71	SSO ₁	5.09	330.52	77	18.28
Olsberg	12.95	13	23.2	8	7.0	324.63	27	328.63	W ₁	19	319.24	SW ₃	4.70	319.93	79	27.92
Osnabrück	14.12	14	23.7	28	7.8	335.63	28	339.71	NW ₀	19	330.10	W ₂	5.27	330.36	81	36.11
Arnsberg	13.57	13	25.1	28	6.8	330.49	28	334.52	NW ₁	19	324.69	SSW ₃	4.86	325.63	77	28.77
Cleve	14.67	13	25.6	1	8.0	336.98	27	341.56	N ₁	18	331.46	SW ₃	5.06	331.92	74	15.30
Crefeld	15.30	13	25.4	28	9.2	337.05	28	341.61	NW ₀	18	331.85	SO ₁	5.34	331.71	74	25.8
Cöln	14.93	13	25.6	28	6.8	336.37	28	340.52	NO ₁	18	331.72	WSW ₂	5.98	330.39	84	8.50
Laach	28	331.56	N ₁	19	323.18	SW ₃	.	.	.	32.19
Boppard	14.11	13	22.2	28	7.4	334.75	28	338.12	.	19	330.49	39.10
Kaiserslautern	13.11	13	24.7	28	3.4	328.95	27	332.82	NW ₀	18	325.19	SW ₁	5.01	323.94	83	19.77
Trier	14.90	13	23.0	28	7.6	330.02	27	333.98	N ₁	18	325.81	SW ₂₋₃	5.20	324.82	75	21.34
Birkenfeld	13.15	13	22.6	2	2.8	321.51	27	325.24	NO ₀	18	317.86	SW ₂	4.95	316.56	79	25.48
Dürkheim	15.30	13	26.0	29	6.8	333.83	28	337.64	SW ₁	18	330.34	SW ₁	5.17	328.66	73	33.80
Frankfurt a. M.	15.26	13	24.8	28	7.4	335.00	28	339.33	NNO ₂	18	331.11	SSO ₁	.	.	.	20.36
Wiesbaden	14.49	13	24.0	27	7.6	334.16	28	338.15	NW ₁	18	330.38	SW ₁	5.05	329.11	75	30.85
Hanau	15.38	13	28.5	28	6.2	334.42	28	338.32	N ₁	18	330.81	S ₁	5.14	329.28	72	29.28
Darmstadt	15.06	13	24.2	2	7.6	332.98	28	336.88	O ₀	19	329.02	SSW ₃	5.15	327.83	73	33.90
Hechingen	13.07	25	22.3	29	6.0	319.84	28	323.57	SO ₀	18	316.80	SSW ₁	4.60	315.24	76	22.38
Hohenzollern	12.56	25	18.4	5	7.0	306.46	28	309.47	ONO ₂	4	302.64	SW ₃	4.76	301.70	81	27.48
Stuttgart	15.17	25	23.0	29	5.0	329.08	28	333.2	NO	18	325.5	S	5.29	323.79	73	35.25
Cannstatt	14.94	25	24.1	29	5.0	330.21	28	334.2	N	18	326.9	SO	5.57	324.64	78	34.39
Heilbronn	14.41	13	23.0	29	6.0	332.33	28	336.7	NO	18	329.5	SW	5.91	326.42	86	34.42
Freudenstadt	12.50	30	20.5	6	3.8	310.62	28	313.9	O	4	308.1	W	4.17	306.45	72	31.92
Calw	13.01	25	23.9	29	3.9	325.79	27	329.2	NO	18	322.9	SW	4.86	320.93	80	37.00
Ulm	13.24	25	21.0	2	5.5	320.36	28	323.7	NW	3	317.6	NW	4.89	315.47	79	37.37
Schopfloch	12.47	25	22.3	6	3.8	309.92	27	312.3	N	4	307.0	SW	5.06	304.86	85	30.26
Heidenheim	12.74	25	22.8	28	2.0	319.81	28	323.0	NW	4	317.0	W	4.80	315.01	80	13.67
Issny	13.30	25	22.4	29	6.3	311.97	28	314.8	Still	17	309.5	W	4.24	307.73	67	34.40
Friedrichshafen	14.67	25	24.0	29	5.0	322.76	28	325.9	O	18	320.3	W	5.04	317.72	72	24.67
Mergentheim	14.12	13	23.0	29	5.7	329.71	28	333.1	NW	19	326.9	SW	5.12	324.59	77	26.12
Biberach	13.30	13	22.5	30	4.5	318.75	27	322.2	N	18	316.0	SW	4.75	314.00	76	36.17
Hohenheim	14.66	25	23.0	20	8.9	321.56	28	325.0	O	18	318.6	S	.	.	76	26.9
Meersburg	14.78	13	21.8	5	8.7	321.63	27	324.76	N	18	319.00	SW	5.48	316.15	72	46.19
Höchenschwand	11.61	25	17.9	5	5.8	301.13	27	304.10	SW	18	298.74	S	4.54	296.59	78	35.37
Villingen	11.85	25	19.7	30	5.7	311.67	27	314.96	WNW	18	308.98	SW	4.66	307.01	82	46.55
Schweigmatt	14.03	13	20.3	5	7.3	27.66
Donauschingen	11.84	25	20.0	6	4.0	312.39	27	315.72	NO	18	309.69	SW	4.46	307.93	79	31.12
Schopfheim	14.79	12	22.8	6	4.7	58.43
Badenweiler	15.12	25	21.8	29	8.4	322.43	27	325.96	NO	18	319.79	SW	.	.	.	31.34
Freiburg	15.11	25	22.5	29	8.5	327.49	27	331.01	SO	15	324.32	SW	4.88	322.61	66	43.67
Baden	14.22	12	21.6	28	8.2	330.43	28	334.38	O	18	327.02	SW	5.81	324.62	85	24.25
Karlsruhe	14.97	25	22.5	28	8.4	333.98	28	337.97	NO	18	330.65	SW	5.36	328.62	74	37.90
Heidelberg	15.81	13	22.8	28	9.9	333.80	28	337.79	SW	18	330.48	SW	5.32	328.48	70	30.01
Mannheim	15.89	12	23.0	6	10.0	334.49	28	338.50	NNW	18	330.96	SO	5.25	329.24	69	28.27
Bretten	14.14	13	23.9	28	4.3	331.14	28	334.95	NNO	18	327.91	NNW	5.48	325.66	79	37.55

September 1871.

Memel	8.77	2	16.7	26	-0.2	336.19	1	342.41	SO ₁	19	329.32	SW
Tilsit	8.61	3	19.0	26	-0.5	336.50	1	342.69	O ₁	18	329.24	SW ₁	3.40	333.10	79	42.83
Claussen	8.58	3	21.9	16	-0.6	331.13	1	336.07	NO ₀	25	325.70	NO ₀₋₁	3.33	327.80	78	14.73
Königsberg	8.71	5	18.4	27	0.8	336.22	1	342.29	SO ₁	30	330.10	O ₁	3.69	332.53	80	27.56
Hela	10.62	5	17.8	18	3.1
Danzig	9.74	3	20.6	18	2.3	336.17	1	341.84	.	30	328.57	25.42
Conitz	8.89	5	20.8	26	-0.3	331.31	1	336.61	OSO ₀	30	323.59	SW ₃	3.38	327.93	77	11.14
Lauenburg	9.02	5	21.0	15	1.0	336.02	1	341.54	SO ₁	30	327.57	OSO ₂	3.48	332.54	78	43.52
Cöslin	9.66	5	21.8	26	3.2	338.23	1	341.44	SO ₂	30	330.11	SO ₃	.	.	.	23.27
Regenwalde	9.67	5	22.4	17	1.2	332.50	15	338.00	NO ₀	30	324.15	SW ₄	3.71	328.79	79	20.80
Stettin	10.57	5	22.1	19	2.5	337.01	15	341.65	.	30	328.17	.	3.64	333.37	72	16.99
Putbus	10.37	2	20.7	20	3.4	333.99	15	339.14	O ₁	25	327.03	S ₂	4.04	329.95	80	39.52
Wustrow	10.93	2	22.0	20	4.0	337.08	15	342.26	NO ₁	30	327.65	SW ₂	4.20	332.88	80	28.37

N a m e n der Stationsorte.	Mittlere monat- liche Temper- atur.	Thermometer-				Mittlerer monat- licher Barome- terstand.	Barometer-						Dunst- druck. Pariser Linien.	Druck der trock- nen Luft.	Rela- tive Feuch- tigkeit. pCt.	Monat- liche Nieder- schläge in Pariser Linien.
		Maximum.		Minimum.			Maximum.			Minimum.						
		Tag.	Stand.	Tag.	Stand.		Tag.	Stand.	Wind.	Tag.	Stand.	Wind.				
Marnitz	10.28	2	21.9	19	1.2	3.75	.	74	24.39
Rostock	10.72	2	21.7	21	3.6	335.85	15	340.6	SO	30	326.9	W	4.15	331.70	79	41.20
Schwerin	10.92	2	22.1	20	1.8	335.03	15	339.87	NO	25	325.57	SSW	3.75	331.28	70	.
Schönberg	10.60	2	22.0	19	2.3	336.19	15	340.95	O 1	25	326.51	OSO ₂	4.00	332.19	78	.
Kiel	10.59	2	20.0	19	3.6	336.54	15	341.48	O	25	327.07	NO	4.15	332.39	81	46.51
Hamburg	10.84	2	22.7	19	3.9	335.79	15	340.43	OSO ₁	25	327.48	W ₄	3.95	331.84	76	45.77
Neumünster	10.05	2	22.5	30	0.0	337.14	15	342.10	NO 0.5	25	327.40	O 1.5	3.90	333.24	80	64.86
Altona	11.19	2	21.6	21	4.4	336.81	15	341.33	ONO ₁	25	326.94	WNW ₃	4.13	332.68	77	47.08
Glückstadt	10.70	2	20.2	26	3.0	338.78	16	343.4	NW 0	30	332.2	wsW _{1.5}	4.54	334.24	88	71.97
Meldorf	10.88	2	20.7	25	2.8	336.18	16	340.40	O 0.5	25	328.70	NO ₃	4.21	331.97	80	61.82
Segeberg	10.20	2	20.8	19	2.4	334.86	1	339.55	SO ₁	25	324.64	NO ₁	3.88	330.98	78	60.10
Hadersleben	10.03	2	21.5	21	0.0	336.18	15	341.32	SO ₁	28	328.09	SO _{0.5}	3.81	332.37	73	46.94
Neustadt	10.92	2	22.0	20	2.0	336.22	15	340.70	SO ₁	25	326.93	O ₃	4.13	332.09	79	36.90
Lübeck	10.43	2	21.4	21	1.3	336.00	15	340.66	SO ₁	25	324.65	O ₂	3.95	332.05	80	58.25
Flensburg	10.75	3	23.0	19	2.2	335.95	15	340.68	SO ₁	28	328.11	W _{1.5}	4.06	331.89	77	40.94
Husum	10.59	2	20.8	26	0.5	336.64	15	341.22	O 1	28	328.52	SW ₂	4.19	332.45	82	33.28
Apenrade	10.71	3	22.5	27	1.5	334.90	15	339.7	NO ₃	28	327.5	S ₁	4.13	330.77	75	45.63
Eutin	10.73	2	21.4	19	4.8	333.42	15	338.16	SO ₁	25	324.16	NW ₂	3.91	329.51	76	44.10
Oldesloe	9.99	2	23.0	20	0.0	335.97	15	340.42	SO _{0.5}	25	326.51	W ₂	4.01	331.96	82	42.14
Gram	9.95	1	21.2	19	-1.2	334.87	15	340.18	O 0.5	28	326.70	SO ₁	4.20	330.67	85	38.69
Tondern	10.14	2	21.2	26	0.6	336.40	15	341.37	NO _{1.5}	28	327.21	W _{0.5}	4.22	332.18	84	37.51
Cappeln	10.39	2	22.3	19	1.5	335.81	15	340.85	O 1	25	326.85	O ₃	4.19	331.62	83	52.65
Cuxhaven	11.35	2	22.2	26	5.1	336.64	15	341.28	O 1	28	328.44	S ₂	4.27	332.37	79	51.84
Otternsdorf	10.94	2	23.0	26	4.4	336.32	15	341.02	O 1	25	327.53	N ₃	4.12	332.20	79	61.10
Lüneburg	10.60	2	22.6	20	2.4	336.30	15	341.14	O 0	25	327.10	SW ₃₋₄	3.96	332.34	78	29.33
Hinrichshagen	9.64	2	21.0	20	1.2	333.09	15	337.76	O 0	30	324.42	SW ₃	3.71	329.38	80	23.42
Berlin	11.49	3	22.2	26	3.6	335.90	1	340.41	SO ₁	30	329.16	SW ₃	3.78	332.12	70	17.78
Frankfurt a. O.	11.10	3	24.0	20	1.8	335.00	1	338.94	O 1-2	30	328.70	SW ₃	3.58	331.42	69	8.06
Posen	10.27	5	22.1	20	1.8	334.45	1	339.28	NO ₁	25	328.83	S ₂₋₃	3.70	330.75	75	14.22
Bromberg	9.54	5	20.9	26	1.0	335.42	1	340.65	O ₁	30	327.94	S	3.47	331.95	75	12.90
Ratibor	11.00	6	23.0	16	0.2	327.70	1	331.80	SW ₀₋₁	24	323.02	S ₁	.	.	.	15.55
Zechen	10.42	3	23.7	21	0.2	332.75	1	337.33	O 0	24	327.29	O 0	3.56	329.19	72	8.93
Breslau	10.96	5	25.5	21	1.2	331.74	1	336.25	SO ₁	30	326.35	SW ₃	3.39	328.35	66	4.67
Landeck	9.64	5	21.6	19	0.4	320.20	1	324.37	SW	24	315.48	W ₂	3.37	316.83	73	15.54
Eichberg	9.77	5	23.3	21	-0.8	8.08
Wang	8.03	5	19.3	19	-2.0	304.27	1	308.20	SW ₁	29	299.34	S ₂	.	.	.	30.37
Görlitz	11.16	5	24.0	21	1.0	328.24	15	332.30	O 1	24	322.85	S ₁	3.60	324.64	68	12.45
Bunzlau	10.73	5	24.6	21	0.5	330.70	15	335.10	N	24	324.78	SW	.	.	.	14.97
Gohrisch	10.83	3	25.0	21	-1.8	4.11	.	81	18.67
Riesa	11.87	3	25.1	21	0.4	4.07	.	73	23.83
Leipzig	11.06	3	24.9	21	-0.1	332.91	15	336.63	ONO	24	327.36	WSW	4.03	328.88	77	19.70
Gröditz	11.19	5	25.0	19	1.2	329.35	15	333.24	NO	24	323.79	SW	3.72	325.63	72	15.03
Dresden	11.36	3	25.3	21	0.1	332.61	15	336.45	NO	24	326.94	SW	3.78	328.83	72	7.93
Tharandt	10.68	3	24.0	21	-1.0	329.00	15	332.79	.	24	323.47	.	3.70	325.30	74	8.83
Döbeln	11.11	5	23.5	21	0.5	329.98	15	333.62	O	24	324.49	WSW	3.87	326.11	74	13.14
Zwenkau	11.29	3	25.1	21	-0.1	3.93	.	75	14.65
Wernsdorf	10.90	3	23.8	19	1.6	3.87	.	75	11.78
Bautzen	10.91	3	22.5	19	1.5	328.97	15	332.97	OSO	24	323.36	W	3.78	325.19	74	12.98
Zittau	11.26	5	23.6	21	0.0	327.84	15	331.54	NNO	24	322.60	SW	3.76	324.08	72	7.59
Zwickau	10.75	5	24.8	21	-1.0	326.75	15	330.01	NO	24	321.61	SW	3.80	322.95	75	5.47
Chemnitz	11.34	3	23.9	19	2.1	325.47	15	328.96	OSO	24	320.23	NW	3.68	321.79	69	27.63
Königstein	10.97	3	21.4	19	2.4	323.65	1	327.38	SO	24	318.36	S	3.61	320.04	69	11.31
Planen	10.73	5	24.0	21	-2.0	322.84	2	325.90	SSW	24	318.00	SSW	3.71	319.13	73	9.79
Hinter-Hermsdorf	9.85	5	23.0	21	0.2	3.56	.	76	15.50
Grillenburg	9.65	3	22.9	21	-1.6	3.58	.	77	13.03
Freiberg	10.83	5	22.9	19	1.7	321.82	15	325.31	OSO	24	316.66	SW	3.54	318.28	70	12.25
Elster	9.49	7	22.2	20	-2.3	318.36	15	321.78	O	21	313.90	SSO	3.53	314.83	77	10.75
Annaberg	10.21	5	22.4	19	1.0	314.11	1	317.66	SSO	22	309.46	SW	3.43	310.68	70	14.54
Rehefeld	7.95	3	20.0	18	-1.8	311.37	2	314.07	SSO	24	306.49	NW	3.34	308.03	82	27.35
Georgengrün	9.98	5	23.2	29	-0.5	3.54	.	75	8.43
Reitzenhain	8.32	3	20.6	14	-0.4	307.79	1	311.36	SO	22	303.30	W	3.45	304.34	81	13.80
Oberwiesenthal	8.66	5	20.0	19	-1.0	302.46	1	306.08	SO	26	298.00	S	3.24	299.22	75	17.98
Torgau	11.78	3	24.9	19	1.9	333.03	15	337.06	O 1	24	326.50	S ₁	3.98	329.05	72	21.14
Gardelegen	10.86	3	24.0	21	1.0	9.00
Halle	11.66	3	24.3	21	2.6	333.83	15	337.59	NO ₂	24	328.25	SW ₃	4.06	329.77	74	11.44
Bernburg	11.47	3	24.0	21	2.8	333.66	15	337.69	NW	24	327.37	WSW	4.10	329.56	75	17.30
Großbreitenbach	9.57	7	21.2	20	0.0	313.05	1	316.51	S ₁	28	308.20	S ₃	3.62	309.43	79	36.58
Erfurt	10.97	3	24.0	20	1.1	329.50	15	332.83	O	21	324.10	W	.	.	.	12.50
Mühlhausen	10.57	3	23.2	20	0.2	329.13	15	332.68	NO	28	323.24	SO	3.91	325.22	77	21.17
Sondershausen	11.12	3	23.2	21	1.2	329.39	15	333.04	O 1	28	323.89	SW ₁	4.03	325.36	76	11.08
Gotha	10.60	3	22.9	21	0.5	324.74	15	328.17	SO	28	319.62	S	3.74	321.00	74	16.92
Wernigerode	10.60	3	23.1	20	1.5	328.05	15	331.96	O 1	28	322.04	S ₁	3.87	324.18	76	26.79
Heiligenstadt	10.37	3	22.5	15	-0.9	327.36	15	331.19	NO ₁	28	321.21	SW ₂	3.78	323.58	75	20.54
Göttingen	10.94	2	22.4	20	1.1	331.17	15	334.76	NO ₀	28	325.17	S ₂	4.25	326.92	81	40.58

Namen der Stationsorte.	Mittlere monatliche Temperatur.	Thermometer-				Mittlerer monatlicher Barometerstand.	Barometer-						Dunst- druck. Pariser Linien.	Druck der trocken- nen Luft.	Rela- tive Feuch- tigkeit. pCt.	Monat- liche Nieder- schläge in Pariser Linien.
		Maximum.		Minimum.			Maximum.			Minimum.						
		Tag.	Stand.	Tag.	Stand.		Tag.	Stand.	Wind.	Tag.	Stand.	Wind.				
Clausthal	9.45	7	19.8	20	0.8	315.65	15	319.38	ONO ₁	28	309.80	S 3-4	3.74	311.91	80	26.77
Harzigerode	9.79	3	21.4	19	1.9	320.88	15	324.48	O ₁	28	315.26	S 1-2	3.76	317.12	78	19.03
Mägdesprung	9.13	3	21.0	21	0.4
Meiseberg	9.55	3	22.2	19	1.9
Braunschweig	11.47	3	22.4	19	4.5	334.29	15	338.34	NW ₁	28	327.84	S ₁	4.02	330.27	74	13.57
Hannover	11.43	3	21.2	21	3.6	335.10	16	338.09	NW	28	331.25	S	4.25	338.85	77	22.92
Kassel	11.43	7	23.2	20	1.5	330.37	17	333.94	NNW ₁₋₂	21	325.05	SO ₁	4.62	325.75	85	20.79
Marburg	11.44	7	23.3	20	0.0	327.80	15	331.34	NW ₁	28	322.15	SW ₂	4.61	323.19	83	27.09
Fulda	12.06	2	22.5	16	5.0	16.41
Elsfleth	10.80	2	22.6	20	4.1	336.68	15	341.16	OSO ₁	28	328.63	S ₁	4.22	332.46	80	28.69
Oldenburg	10.73	2	22.5	20	3.3	336.46	15	340.80	NO ₁	28	328.12	SW ₁	4.33	332.13	83	34.78
Jever	11.49	2	22.7	27	4.5	333.67	15	338.07	O ₁	30	325.63	S ₃	4.41	329.26	78	51.29
Wilhelmshafen	11.53	2	21.9	27	4.8	334.54	15	339.34	NO ₁	30	327.48	SSW ₁₋₂	.	.	.	43.98
Weser Leuchtthurm	12.20	2	18.7	26	5.8	335.55	15	340.56	SO ₂	25	326.98	NNO
Emden	10.91	2	22.8	21	2.6	336.07	15	340.65	NO _{0.5}	24	327.85	WNW _{3.5}	4.17	331.90	80	43.21
Lingen	11.74	2	23.0	20	3.4	335.64	14	339.92	NW ₂	28	327.64	SW ₂	4.59	331.05	83	35.25
Löningen	10.85	2	22.9	20	2.3	336.11	15	340.45	NO ₁	28	328.02	SW ₃	4.26	331.85	81	28.87
Münster	12.04	2	23.4	20	2.3	334.80	15	338.71	NO ₂	28	327.39	SW ₃	4.80	330.00	82	23.81
Gütersloh	11.66	2	23.0	20	0.1	334.04	15	337.91	NNW ₀	28	326.84	S ₁	4.35	329.69	79	32.32
Olsberg	10.87	7	22.9	20	0.4	324.31	15	328.15	O ₁	28	318.92	SW ₃	4.10	320.21	79	34.79
Osnabrück	11.32	2	21.0	20	2.2	334.08	15	338.21	O ₂	28	326.73	NW ₃	4.46	329.62	82	30.55
Arnsberg	11.32	2	23.0	20	0.9	328.70	6	332.86	SW ₁	28	322.05	SSW ₃	4.25	324.45	79	35.91
Cleve	11.77	2	25.2	20	2.0	335.32	16	339.80	O ₂	28	327.52	SW ₄	4.46	330.86	81	27.06
Crefeld	12.37	2	25.6	20	4.9	335.40	14	339.19	NO ₁	28	328.45	S ₃	4.59	330.81	79	29.0
Cöln	12.36	2	24.4	20	4.0	334.93	14	338.78	SO ₁	28	329.05	SW ₂	5.23	329.70	87	40.91
Laach	11.03	3	22.4	21	3.8	326.06	15	329.16	NO ₀	28	319.56	SW ₃	.	.	.	28.89
Boppard	12.16	7	21.8	20	4.5	333.07	14	336.55	O	28	327.83	23.52
Kaiserslautern	11.31	8	23.8	20	-0.2	327.40	1	330.37	SW ₀	26	322.38	O ₁	4.43	322.97	83	27.87
Trier	12.69	2	22.8	19	4.4	328.49	15	331.36	NO ₁	28	323.33	SW ₄	4.55	323.94	76	25.98
Birkenfeld	10.94	7	22.5	19	-1.0	320.01	1	322.97	SW ₀	26	315.05	O ₁	4.32	315.69	81	46.76
Dürkheim	13.35	7	25.8	20	3.0	332.41	1	335.54	SW ₁	28	327.51	SW ₃	4.60	327.81	74	21.60
Frankfurt a. M.	12.67	8	23.8	20	1.6	333.52	15	336.82	NNO ₁	21	328.39	OSO ₁	.	.	.	26.42
Wiesbaden	12.21	3	21.8	20	3.2	332.67	1	335.75	NO ₁	28	327.51	SW ₂	4.46	328.21	78	38.88
Hanau	12.99	8	25.5	20	2.2	332.89	15	335.93	NO ₁	21	327.76	S ₁	4.54	328.35	74	25.07
Darmstadt	12.84	8	23.6	20	3.0	331.44	1	334.67	NNO ₀	21	326.39	NO ₃	4.56	326.88	75	24.11
Hechingen	12.03	5	22.5	20	1.0	318.31	1	321.98	SW ₀	26	313.24	O ₁	3.92	314.39	70	5.77
Hohenzollern	11.78	8	19.2	19	4.0	305.13	2	308.43	S ₁	26	299.66	SW ₂	4.43	300.70	79	4.61
Stuttgart	13.79	8	23.5	20	3.0	327.22	1	331.1	NO	26	322.1	S	4.54	322.68	70	12.96
Canstadt	13.11	6	24.8	20	1.7	328.77	1	331.9	SO	26	323.7	N	4.77	324.00	78	14.46
Heilbronn	12.68	8	24.0	20	1.5	330.94	2	334.1	S	21	326.0	NW	5.13	325.81	86	24.08
Freudenstadt	11.32	4	21.5	20	1.0	309.11	1	312.0	SW	26	304.3	SW	3.53	305.58	66	37.92
Calw	11.03	6	24.2	20	1.5	324.19	1	327.2	NW	26	319.1	W	4.18	320.01	79	19.75
Ulm	11.75	8	21.5	20	0.5	319.04	1	322.0	Still	26	314.2	SW	4.06	314.98	75	6.66
Schopfloch	11.34	4	22.3	20	0.4	308.37	2	311.6	SO	26	303.6	W	4.53	303.84	84	17.20
Heidenheim	10.89	8	22.2	19	-0.5	318.46	1	321.5	S	26	313.4	SW	3.96	314.50	78	10.33
Issny	12.28	4	23.1	18	3.4	310.82	1	314.1	Still	26	306.0	W	4.06	306.76	71	23.75
Friedrichshafen	12.80	5	24.0	20	1.5	321.45	1	325.0	SO	26	316.9	W	4.60	316.85	76	21.65
Mergentheim	11.89	8	23.2	20	2.5	328.51	1	331.0	NW	21	323.1	NO	4.20	324.31	76	13.86
Biberach	11.60	5	23.5	20	0.0	317.01	1	320.9	W	26	312.3	N	4.03	312.98	75	9.08
Hohenheim	12.55	6	22.9	20	5.2	320.35	1	323.3	SO	26	315.3	SW	4.54	315.81	76	4.5
Meersburg	13.03	6	20.4	30	6.6	320.28	1	323.74	ONO	26	315.67	ONO	4.56	315.72	72	20.26
Höchenschwand	10.56	4	18.7	19	4.1	299.70	1	302.99	SSO	26	294.75	SSO	3.99	295.71	76	39.14
Villingen	10.16	8	20.6	20	-0.3	310.14	2	313.45	SW	26	305.25	W	3.91	306.23	78	19.10
Schweigmatt	12.44	4	21.3	20	5.8
Donaueschingen	10.43	3	20.1	20	0.3	311.04	2	314.30	W	26	306.05	SSO	3.74	307.30	73	30.45
Schopfheim	12.79	5	22.4	20	0.6
Badenweiler	13.76	3	22.1	19	5.3	321.02	1	324.36	S	26	315.80	SW
Freiburg	14.10	5	22.6	20	5.5	325.92	1	329.15	N	26	320.77	W	4.30	321.62	63	28.32
Baden	12.60	6	20.0	19	4.6	328.97	1	332.38	O	26	323.69	W	4.98	323.99	83	59.31
Carlsruhe	12.71	8	23.0	19	3.5	332.50	2	335.53	NO	26	327.42	ONO	4.60	327.90	74	34.13
Bretten	12.05	8	24.3	20	2.5	329.99	15	332.92	ONO	26	324.94	O	4.83	325.16	81	32.28
Mannheim	13.36	8	22.6	20	3.8	332.81	2	335.97	WNW	26	327.77	ONO	4.69	328.12	72	25.80
Heidelberg	13.85	8	22.4	20	4.7	332.39	15	335.40	N	26	327.42	SW	4.77	327.62	70	23.93

October 1871.

Memel	3.28	1	8.4	5	-2.0	338.72	23	343.27	.	1	325.48	NW
Tilsit	2.98	8	10.0	5	-3.0	339.02	23	343.22	S ₁	1	326.24	W ₃	2.17	336.85	83	8.96
Claussen	2.33	8	10.8	25	-4.9	333.29	23	337.57	SO ₁	1	323.22	SW ₂₋₃	2.45	330.84	60	7.17
Königsberg	3.17	8	12.3	5	-1.6	338.62	23	343.14	SO ₁	1	326.86	SW ₃	2.25	336.37	83	18.90
Hela	5.25	8	10.2	26	0.7
Danzig	3.55	8	12.5	25	-2.2	338.30	23	342.67	.	1	326.56	11.99

Namen der Stationsorte.	Mittlere monatliche Temperatur.	Thermometer-				Mittlerer monatlicher Barometerstand.	Barometer-						Dunst- druck Pariser Linien.	Druck der trocken- nen Luft.	Rela- tive Feuch- tigkeit. pCt.	Monat- liche Nieder- schläge in Pariser Linien.
		Maximum.		Minimum.			Maximum.			Minimum.						
		Tag.	Stand.	Tag.	Stand.		Tag.	Stand.	Wind.	Tag.	Stand.	Wind.				
Conitz	2.75	8	13.1	5	-3.5	333.29	23	337.48	SSO 2	1	323.05	WSW 4	2.19	331.10	84	6.50
Lauenburg	4.17	8	11.6	5	-3.0	338.02	23	342.41	S 1	1	325.91	SW 3	2.33	335.69	79	18.49
Cöslin	4.23	7	11.0	25	-1.6	338.19	23	342.26	S 1	1	328.50	W 3				16.88
Regenwalde	4.42	7	12.8	5	-2.6	335.86	13	339.94	W 1	2	326.00	O 1	2.46	333.40	82	18.62
Stettin	4.82	7	12.4	26	-2.1	338.78	13	342.85		2	329.65		2.48	336.30	80	5.07
Putbus	5.20	7	11.1	27	-1.0	335.86	13	339.94	NO 1	2	327.46	SO 1	2.69	333.17	83	9.80
Wustrow	5.80	7	12.1	28	0.0	338.63	12	342.88		2	330.16		2.82	335.81	83	10.83
Marnitz	4.80	7	12.9	26	-2.5								2.55		82	6.90
Rostock	5.55	7	13.0	26	-0.9	337.47	23	341.5		2	329.3		2.80	334.67	83	15.00
Schwerin	5.31	7	12.9	27	-1.1	336.63	12	340.96		2	327.87		2.57	334.06	78	
Schönberg	5.02	7	12.8	27	-1.3	337.73	13	342.19		2	329.16		2.81	334.92	87	
Kiel	5.71	7	13.0	27	-0.7	338.14	12	342.83	NNO	2	329.45	OSO	2.87	335.27	84	6.52
Hamburg	5.41	7	12.4	27	-2.3	337.29	12	341.97	NO 1	2	328.02	OSO 1	2.73	334.56	83	15.98
Neumünster	4.94	7	13.0	26	-2.0	338.67	12	343.30	NO 0.5	2	330.10	O 1	2.68	335.99	85	7.40
Altona	6.05	7	12.6	27	-1.5	338.35	12	343.08	N	2	329.12	ONO 2	2.93	335.43	84	12.80
Glückstadt	5.43	7	12.2	27	-1.0	342.00	13	344.4	SW 0	2	332.1	OSO 0.5	2.91	339.09	88	5.46
Meldorf	6.46	7	12.5	27	-0.9	337.79	12	342.67	NO 0.5	8	334.12	SW 0.5	3.40	334.39	85	6.73
Segeberg	5.00	7	12.6	27	-1.0	336.43	12	341.09	N 0	2	327.55	NO 1.5	2.71	333.72	85	8.00
Hadersleben	5.75	7	11.1	27	-2.0	337.48	12	342.58		2	329.67	NO 1	2.76	334.72	84	3.56
Neustadt	5.66	7	12.8	26	-1.2	337.33	23	342.00		2	329.26	O 2	2.87	334.46	86	3.50
Lübeck	4.94	7	12.7	27	-1.5	337.66	12	342.98	NO 1	2	328.92	O 4	2.77	334.89	89	9.77
Flensburg	5.83	8	11.8	26	-1.3	337.21	12	341.81	SW 0.5	2	329.49	SO 1	2.78	334.43	81	8.99
Husum	5.51	7	11.5	27	-1.5	338.10	12	342.74	O 0.5	2	329.40	SO 2	2.91	335.19	88	10.43
Sylt (Westerland)	6.38	14	11.6	28	0.5	337.26	12	342.08	O	2	328.18	O 1.5	3.09	334.17	88	11.42
Apenrade	5.66	8	11.2	28	-1.5	336.68	12	345.5	NO	2	328.5	NO	2.99	333.69	86	8.46
Eutin	5.57	21	11.0	27	-0.8	335.23	12	339.74	SW 1	2	326.66	OSO 2	2.72	332.51	82	6.46
Oldesloe	4.76	7	13.0	26	-2.3	337.45	13	341.70	SW 0.5	2	329.50	SO 1	2.69	334.76	86	14.92
Gram	5.57	18	12.2	29	-2.8	336.15	23	341.21	SW 0.5	2	328.06	O 1.5	3.05	333.10	91	8.40
Tondern	5.11	18	11.4	28	-2.1	337.80	13	342.63	W 0.5	1	329.17	NW 1	2.97	334.83	92	5.18
Cappeln	5.63	7	12.2	27	-1.0	337.31	12	342.08	NO 0.5	2	328.50	SW 1.5	3.02	334.29	90	7.69
Cuxhaven	5.55	7	11.8	27	-2.0	338.09	12	343.21	N 1	2	328.75	O 2	2.93	335.16	88	14.47
Otterndorf	5.22	7	12.2	27	-2.0	337.71	12	342.79	N 1	2	328.45	SO	2.82	334.89	86	12.01
Lüneburg	4.95	7	13.0	29	-1.6	337.88	12	342.48	N 1	2	328.42	O 1	2.70	335.18	86	10.25
Hinrichshagen	4.13	7	11.6	26	-3.0	334.71	13	338.73	SW 0	2	324.57	O 0	2.56	332.15	87	10.75
Berlin	5.51	8	12.8	25	-0.8	338.71	13	341.81	NW 1	2	328.08	SO 1	2.65	336.06	81	16.53
Frankfurt a. O.	4.91	8	14.8	26	-2.2	337.08	23	341.59	O 1	2	327.65	SO 1	2.57	334.51	84	15.07
Posen	4.40	8	14.0	25	-1.0	336.07	24	340.12	W 1-2	2	327.41	O 0-1	2.53	333.54	85	14.98
Bromberg	3.36	8	13.8	25	-4.0	337.07	23	341.33		1	327.66	SW 3	2.14	334.93	79	14.22
Ratibor	4.78	8	12.5	25	-0.6	329.14	14	333.60	NW 1	2	320.46	SW 1				22.63
Guhrau	5.16	8	13.4	25	-1.8	334.48	14	338.94	NW 0	2	325.34	SO 1	2.49	331.99	79	4.81
Breslau	4.75	8	14.6	25	-2.6	333.17	14	337.77	SW	2	324.18	S	2.35	330.82	77	10.45
Landeck	3.98	20	11.1	16	-1.7	321.25	13	325.65	N	2	312.41	SW 1	2.41	318.84	84	17.31
Eichberg	3.91	20	12.6	16	-3.4											12.88
Wang	2.84	3	13.6	13	-4.2	305.03	23	308.06	SO	3	299.03	W				4.87
Görlitz	4.87	8	13.0	25	-2.5	329.62	13	334.56	NW 1	2	320.46	SO 1	2.54	327.08	82	17.81
Bunzlau	4.53	8	14.0	16	-2.0	332.03	13	336.95	W	2	322.62	W				12.91
Gohrisch	4.71	8	14.3	13	-2.2								2.59		86	11.58
Riesa	5.38	8	14.6	14	-1.1								2.68		83	11.35
Leipzig	5.04	8	14.9	26	-2.9	334.16	13	339.01	WSW	2	324.43	SO	2.73	331.43	86	17.17
Gröditz	4.95	8	14.2	25	-2.9	330.72	13	335.29	WNW	2	321.37	N	2.64	328.08	85	16.45
Dresden	5.57	8	15.4	14	-2.0	333.97	13	338.83	W	2	324.42	O	2.64	331.33	81	14.46
Tharand	4.78	8	15.0	15	-2.0	330.28	13	335.14		2	320.66		2.58	327.70	84	11.51
Döbeln	5.23	8	14.5	14	-0.6	331.21	13	335.95	NW	2	321.91	O	2.64	328.57	83	10.25
Zwenkau	5.20	8	14.0	26	-1.3								2.67		84	12.41
Wermsdorf	5.00	8	13.0	26	-1.0								2.63		84	13.15
Bautzen	5.05	8	13.3	25	-2.2	330.22	13	334.92	NW	2	320.86	SSO	2.59	327.63	82	16.38
Zittau	5.40	8	13.0	14	-2.0	329.12	13	333.58	NW	2	319.81	SW	2.58	326.54	79	10.60
Zwickau	4.59	8	13.1	30	-2.9	327.83	13	332.28	NW	2	318.66	SW	2.56	325.27	85	11.35
Chemnitz	5.66	8	14.2	30	-1.7	326.58	13	331.38	W	2	317.23	NW	2.47	324.11	75	12.92
Königstein	4.41	8	20.0	25	-1.0	324.75	13	329.41	N	2	315.58	W	2.50	322.25	84	15.77
Plauen	4.64	8	12.5	15	-3.5	323.90	18	328.37	W	2	314.98	SW	2.51	321.39	83	9.37
Hinter-Hermsdorf	4.11	8	15.4	14	-2.6								2.47		86	20.61
Grüßenburg	4.24	8	13.1	14	-2.5								2.47		84	13.67
Freiberg	4.71	8	13.2	27	-1.4	322.81	13	327.30	O	2	320.39	SSW	2.42	320.39	80	14.80
Elster	3.64	8	10.7	29	-3.8	319.22	13	324.74	N	2	313.63	W	2.37	316.85	86	17.25
Annaberg	3.88	8	12.6	25	-2.5	314.81	13	319.17	S	2	310.78	W	2.31	312.50	81	14.50
Rehefeld	2.47	8	11.2	25	-5.8	311.77	13	315.97	NNW	2	306.05	SSW	2.28	309.49	90	24.62
Georgenrün	3.36	16	12.2	27	-3.0								2.39		88	6.45
Reitzenhain	2.19	8	10.1	25	-3.8	308.37	13	312.53	O	2	303.32	W	2.30	306.07	92	21.48
Oberwiesenthal	2.40	18	10.4	25	-5.3	302.76	13	306.83	N	2	294.57	SW	2.06	300.70	83	27.57
Torgau	5.58	8	13.8	26	-0.2	334.60	13	339.45	W 1	2	324.83	S 1	2.79	331.81	85	17.87
Gardelegen	5.17	9	14.0	26	-2.5											16.00
Halle	5.55	8	13.6	26	-0.2	335.24	13	340.02	NW 1	2	325.35	SO 1	2.77	332.47	84	9.82
Bernburg	5.25	8	12.6	26	-1.2	335.12	13	339.90	NW	2	325.37	SO	2.85	332.27	87	14.41

Namen der Stationsorte.	Mittlere monatliche Temperatur.	Thermometer-				Mittlerer monatlicher Barometerstand.	Barometer-						Dunst- druck. Pariser Linien.	Druck der trock- nen Luft.	Rela- tive Feuch- tigkeit. pCt.	Monat- liche Nieder- schläge in Pariser Linien.
		Maximum.		Minimum.			Maximum.			Minimum.						
		Tag.	Stand.	Tag.	Stand.		Tag.	Stand.	Wind.	Tag.	Stand.	Wind.				
Großbreitenbach . . .	3.53	17	10.1	26	-2.2	313.75	13	318.20	N ₁	2	305.36	SW ₂	2.40	311.35	87	24.54
Erfurt	4.83	8	12.9	30	-1.2	330.70	13	335.41	W	2	321.29	SW ₁	2.72	327.66	85	18.56
Mühlhausen	5.06	8	12.3	26	-0.9	330.38	13	335.47	NO	2	320.98	NW	2.73	327.87	84	18.91
Sondershausen	5.27	7	12.9	14	-1.3	330.60	13	335.46	WNW ₁	2	320.88	W ₁	2.73	327.87	84	18.91
Götha	4.49	8	12.0	30	-2.0	326.02	13	330.98	NNW	2	316.65	WNW	2.52	323.50	83	13.92
Wernigerode	5.07	13	13.3	27	-5.8	329.15	13	333.98	N ₁	2	319.22	S ₁	2.68	326.47	84	15.19
Heiligenstadt	5.02	6	11.1	27	-0.8	328.50	13	333.87	NW ₁	2	319.03	SW ₁	2.61	325.89	82	16.46
Göttingen	5.33	7	12.6	14	-0.9	332.39	13	337.18	NW ₀	2	322.51	SW ₀	2.87	329.52	87	20.87
Clausthal	4.08	15	11.1	26	-3.4	316.52	13	321.18	WNW ₀	2	307.14	S ₂	2.47	314.05	85	37.87
Harzigerode	3.90	17	10.4	27	-2.2	321.84	13	326.37	NO ₁	2	312.48	SSW ₁	2.56	319.28	89	14.55
Mägdesprung	3.76	18	12.0	15	-1.9											
Meißeberg	3.46	7	10.4	26	-2.8											
Braunschweig	5.86	21	12.4	26	-1.0	335.74	13	340.54	N ₀	2	325.69	SO ₁	2.82	332.92	83	25.28
Hannover	6.33	7	12.5	26	-1.0	336.03	13	340.92	NW	2	326.42	S	3.05	332.98	89	30.12
Kassel	5.69	8	12.6	30	-1.2	331.68	13	336.56	NW ₀	2	322.13	SO ₀₋₁	2.75	328.93	84	12.20
Marburg	4.79	7	12.2	27	-3.0	329.05	13	334.01	NW ₁	2	319.62	SW ₁	2.80	326.25	90	16.71
Fulda	4.52	8	11.2	30	-2.6								2.63		87	18.78
Elsfleth	4.98	7	12.9	27	-1.9	338.13	12	343.10	NO ₀₋₁	2	328.15	OSO ₁₋₂	2.88	335.25	90	9.96
Oldenburg	4.77	7	12.2	27	-2.3	337.81	13	342.78	NO ₀	2	327.69	SO ₂	2.90	334.91	92	14.04
Jever	5.72	7	12.2	27	-1.8	335.84	13	340.64	SW ₀	2	326.62	O ₂	3.08	332.76	89	16.40
Wilhelmshafen	5.80	7	11.0	27	-0.8	336.43	13	341.34	WNW ₁	2	327.08	O ₁				15.72
Weser Leuchtturm	6.66	7	11.2	27	0.8	336.76	12	341.98	NNW ₁	2	327.16	OSO ₃				3.42
Emden	5.53	19	13.0	28	-2.7	337.99	12	343.26	O	2	327.06	NO ₁	2.95	335.04	89	15.32
Lingen	5.97	19	13.6	27	-1.4	337.08	13	342.54	NW ₀	2	326.75	SW ₀₋₁	3.04	334.04	88	19.17
Lönigen	4.97	7	12.9	27	-2.1	337.43	13	342.67	NO ₀	2	326.86	O ₁	2.87	334.56	89	15.92
Münster	6.29	7	14.5	27	-2.2	336.22	13	341.46	SW ₁₋₂	2	325.60	SW ₂	2.90	333.32	81	32.43
Gütersloh	6.01	18	14.1	27	-2.2	335.33	13	340.49	NO ₁	2	325.05	SW ₁	2.84	332.49	86	28.74
Olsberg	5.24	18	13.2	26	-4.1	325.76	13	330.42	W ₁	2	316.74	SW ₂	2.62	323.14	81	18.51
Orsnabrück	5.97	7	12.8	27	-1.5	335.43	13	340.67	NW ₀	2	325.10	SW ₂	2.98	332.45	86	28.30
Arsnberg	5.64	18	14.4	27	-4.4	329.71	13	334.85	NNO ₀	2	320.26	SW ₂	2.72	326.99	82	19.11
Cleve	6.05	7	13.8	27	-2.0	336.45	13	341.97	NO ₁	2	326.16	SW ₃	2.98	333.47	86	32.62
Crefeld	6.34	7	14.7	27	-1.8	336.49	13	341.91	N ₁	2	327.09	W ₃	3.03	333.46	86	16.3
Cöln	6.14	7	12.6	27	-1.4	336.13	13	340.93	NNO ₁	2	327.58	W ₁	3.22	332.91	92	9.75
Laach	5.23	7	13.0	27	-3.0	327.13	13	331.97	N ₁	2	317.82	SW ₃	2.72	324.41	85	7.84
Boppard	5.89	7	12.8	27	-0.4	334.36	13	338.77		2	325.97	W				9.22
Kaiserslautern	4.98	17	12.7	29	-3.4	328.36	13	333.04	NO ₀	2	320.25	NW _{3.5}	2.79	325.57	88	22.23
Trier	6.06	7	12.8	27	-0.3	330.04	13	335.04	NO ₁	2	321.94	W ₃	2.85	327.19	83	20.02
Birkenfeld	4.19	7	12.9	27	-5.5	321.24	13	325.69	O ₀	2	313.50	SW ₃	2.64	318.60	88	32.39
Dürkheim	5.65	6	15.8	31	-2.0	333.63	13	338.34	SW ₁	1	325.81		2.81	330.82	84	17.90
Frankfurt a. M.	5.50	8	14.0	26	-1.0	334.95	13	339.73	O ₁	2	326.24	SW ₁				19.21
Wiesbaden	5.28	7	12.2	26	-1.6	333.98	13	338.83	NO ₁	2	325.13	SW ₁	2.75	331.23	86	19.63
Hanau	6.00	8	14.5	26	-2.4	334.13	13	338.95	N ₀	2	325.37	SW ₂	2.80	331.33	82	23.65
Darmstadt	6.51	8	13.2	26	-1.6	333.66	13	337.77	NO ₁	2	324.26	SW ₂	3.08	330.58	88	23.54
Hechingen	4.57	14	17.8	29	-3.2	319.05	13	323.67	NO ₂	3	312.04	WSW ₂	2.64	316.41	87	91.42
Hohenzollern	4.26	21	11.8	26	-1.5	305.20	13	309.15	O ₁	1	298.77	W ₄	2.65	302.55	89	22.54
Stuttgart	6.37	8	15.0	25	-1.5	328.57	13	333.9	S	1	321.5	SW	2.84	325.73	80	14.25
Cannstadt	5.60	8	15.0	30	-2.0	329.87	13	334.8	NO	2	322.4	SW	2.88	326.99	86	17.88
Heilbronn	5.49	8	13.5	15	-1.0	332.04	13	336.9	O	1	324.7	W	3.10	328.94	93	25.25
Freudenstadt	4.13	21	13.5	29	-3.0	309.54	13	313.5	O	2	302.5	W	2.45	307.09	83	75.67
Calw	4.71	21	15.5	30	-2.8	325.20	13	329.7	NO	2	318.1	SW	2.67	322.53	85	12.00
Ulm	4.15	8	12.8	31	-2.3	319.84	13	324.5	NO	2	312.8	W ₂	2.58	317.26	89	28.30
Schopfloch	3.83	21	13.8	31	-4.9	308.60	13	311.9	NO	1	301.4	S ₃	2.63	305.97	92	35.08
Heidenheim	3.64	8	12.5	13	-3.0	319.17	13	323.3	NO	2	312.2	W ₂	2.58	316.59	92	29.42
Issny	4.79	8	13.4	30	-2.2	311.11	13	315.3	O	2	305.3	SW	2.47	308.64	80	50.07
Friedrichshafen	5.41	8	14.0	29	-2.0	322.12	13	326.4	O	2	316.8	W	2.47	319.65	76	21.88
Mergentheim	5.04	8	12.0	30	-2.0	329.67	13	333.7	NO	2	321.8	SW	2.73	326.94	86	18.71
Biberach	4.15	8	14.0	14	-2.5	317.45	13	321.6	N	2	311.0	SW	2.56	314.89	88	29.58
Hohenheim	5.12	7	13.6	25	-0.8	321.06	13	325.9	NO	3	314.0	SW	2.53	318.53	78	21.7
Meersburg	5.33	8	13.0	29	-0.1	321.12	13	325.33	NO	2	314.96	WSW	2.89	318.23	86	38.61
Höchenschwand	3.40	21	10.7	26	-2.0	299.72	13	303.48	N	2	293.68	WSW	2.51	297.21	87	128.51
Villingen	3.40	21	12.6	14	-2.4	310.60	13	314.83	NO	2	304.19	WSW	2.55	308.05	90	37.01
Schweigmatt	5.38	7	11.7	30	0.0											64.01
Donaueschingen	3.26	8	11.2	28	-3.2	311.46	13	315.58	NW	2	305.21	W	2.39	309.07	85	36.30
Schopfheim	5.24	7	13.4	29	-2.8											46.82
Badenweiler	5.68	7	13.8	26	0.2	321.83	13	326.00	NO	3	315.89	SW				56.08
Freiburg	5.99	8	13.4	30	-1.6	326.91	13	331.36	S	2	320.50	SW	2.90	324.01	82	49.87
Baden	5.15	7	11.7	30	-1.6	330.13	13	335.00	O	2	322.72	W	2.95	327.18	90	66.49
Carlsruhe	4.98	8	13.1	29	-2.2	333.67	13	337.48	NO	2	326.22	SW	2.84	330.83	87	39.85
Bretten	4.82	7	13.9	25	-1.8	331.56	13	336.55	ONO	2	323.96	W	2.79	328.77	87	27.75
Mannheim	5.72	8	13.4	29	-1.3	334.05	13	338.94	NW	2	325.87	W	2.90	331.15	85	19.15
Wertheim	4.70	8	12.8	25	-0.3	333.03	13	337.53	NO	2	324.14	NW	2.81	330.22	87	124.79
Heidelberg	6.22	8	12.9	29	0.4	333.46	13	338.63	NO	2	325.56	SW	2.94	330.52	81	26.99

Namen der Stationsorte.	Mittlere monatliche Temperatur.	Thermometer-				Mittlerer monatlicher Barometerstand.	Barometer-						Dunst- druck. Pariser Linien.	Druck der trocken- nen Luft.	Relative Feuch- tigkeit. pCt.	Monatliche Nieder- schläge in Pariser Linien.	
		Maximum.		Minimum.			Maximum.			Minimum.							
		Tag.	Stand.	Tag.	Stand.		Tag.	Stand.	Wind.	Tag.	Stand.	Wind.					
Memel	1.00	2	5.0	7	- 8.0	337.25	20	344.58	.	9	330.58	S 1
Tilsit	0.00	2	4.5	9	- 9.0	337.71	20	344.43	NO ₂	9	331.30	S 1	1.85	335.86	91	8.42	
Claussen	-0.09	9	6.8	7	- 9.4	332.12	20	337.50	NO 1-2	10	326.33	W 1	1.82	330.30	91	6.14	
Königsberg	0.35	2	5.1	7	- 8.0	337.17	20	344.09	NO ₁	9	331.15	SW 2	1.83	335.34	87	10.78	
Hela	2.50	9	5.8	21	- 1.1
Danzig	1.10	9	5.6	7	- 5.7	336.89	20	343.66	.	9	330.88	11.83
Conitz	0.11	9	4.8	7	- 4.4	332.15	20	338.08	NO 1	8	325.55	SO 0	1.79	330.36	87	10.86	
Lauenburg	1.17	9	5.4	7	- 5.0	336.61	20	343.58	NO 1	17	329.99	SW 3	1.85	334.76	83	9.67	
Cöslin	0.97	9	5.0	7	- 3.5	336.76	20	343.40	NO 1	9	330.60	SW 1	10.70
Regenwalde	1.12	9	5.6	14	- 4.4	335.01	20	341.77	NO 0	17	328.60	SW 2	1.95	333.06	87	12.02	
Stettin	1.25	2	6.2	15	- 4.0	337.53	19	344.08	.	17	331.19	.	1.89	335.64	84	4.05	
Putbus	1.48	9	5.8	15	- 2.6	334.58	20	341.63	N 1	11	327.60	SW 2	1.87	332.71	81	24.68	
Wustrow	1.71	1	6.0	15	- 4.5	337.61	20	344.67	.	11	330.66	.	2.05	335.56	87	17.13	
Marnitz	0.46	9	5.0	20	- 4.6	1.86	.	87	9.85	
Rostock	1.32	9	6.4	20	- 2.4	336.42	20	343.1	.	11	330.0	.	1.99	334.43	87	6.08	
Poel	1.30	2	6.1	20	- 3.4	337.82	20	344.96	.	11	331.45	.	2.02	335.80	88	2.33	
Schwerin	1.20	1	5.5	20	- 4.0	335.14	.	.	.	8	329.45	.	1.82	333.32	80	.	
Schönberg	0.93	3	6.8	20	- 4.9	336.91	20	343.91	.	11	330.19	.	2.00	334.91	89	.	
Kiel	1.98	3	5.9	20	- 3.8	337.26	20	344.40	O	8	329.84	WSW	2.00	335.26	83	10.19	
Hamburg	1.36	13	6.0	20	- 3.9	336.43	20	343.28	NO 1	8	329.89	SSW 1	1.91	334.52	84	16.04	
Neumünster	0.89	1	6.0	19	- 6.5	337.77	20	344.90	SO 0.5	10	331.20	SW 2.5	1.93	335.84	88	12.18	
Altona	2.22	3	6.8	20	- 3.6	337.46	20	344.47	N 0	10	331.18	SW	2.10	335.36	86	14.31	
Glückstadt	1.41	3	6.2	20	- 4.6	339.49	20	345.9	O 0	11	333.6	WNW 0.5	1.98	337.51	88	8.59	
Meldorf	2.08	3	6.8	20	- 2.5	337.01	20	342.03	NO 0.5	10	329.64	SW 2.5	2.09	334.92	85	36.19	
Segeberg	1.20	3	6.2	20	- 3.2	335.47	20	342.45	NW 0.5	11	328.71	SW 2.5	1.93	333.54	86	14.33	
Hadersleben	1.35	2	4.9	20	- 6.0	336.78	20	344.15	NO	10	328.21	SW	1.33	335.45	81	12.15	
Neustadt	1.30	9	6.0	20	- 5.0	336.69	20	343.65	NO	11	329.70	SW	2.00	334.69	88	14.83	
Lübeck	0.78	9	5.7	20	- 4.8	336.67	20	344.06	O 2	11	330.16	WSW	2.00	334.67	91	13.64	
Flensburg	1.97	3	6.4	22	- 4.0	336.52	20	343.42	SO	8	329.43	.	1.95	334.57	79	23.58	
Husum	1.37	3	6.9	20	- 5.5	337.25	20	344.00	SO 1	10	329.26	W 3	2.05	335.20	89	26.48	
Sylt	2.40	9	6.9	20	- 3.6	336.60	20	343.52	SO 1.5	10	328.03	W 2	2.16	334.44	85	1.81	
Apenrade	0.30	1	9.0	20	- 3.0	335.54	20	342.60	.	10	327.10	SW	2.03	333.51	90	17.06	
Eutin	1.38	2	5.9	20	- 3.2	334.39	20	341.23	O 1	11	327.12	SW 3	1.91	332.48	83	18.97	
Oldesloe	0.90	23	5.8	20	- 7.2	336.66	20	343.12	NO	8	330.83	SW	1.90	334.76	87	16.90	
Gram	1.51	4	5.8	20	- 7.5	335.29	20	342.52	NW	10	326.50	SSO 1.5	2.13	333.16	93	17.76	
Tondern	0.80	12	6.2	30	- 6.6	336.98	20	344.22	SO 1	10	329.33	W 1	1.97	333.01	90	3.07	
Cappeln	1.84	2	6.0	20	- 3.0	336.60	20	343.84	O 0.5	10	328.42	SW 2	2.11	334.49	89	13.08	
Cuxhaven	1.66	3	5.6	20	- 3.0	337.32	20	344.45	SO 0	8	330.46	SW 2	2.06	335.26	88	23.53	
Otterndorf	1.41	3	5.7	20	- 3.7	337.31	20	343.86	NO 1	10	330.23	SW 1	1.99	335.32	87	21.70	
Lüneburg	0.85	2	6.1	20	- 6.4	337.08	20	343.83	NO 0	8	330.98	SO 0	1.91	335.17	87	15.62	
Hinrichshagen	0.19	1	5.4	20	- 7.3	333.47	20	340.08	NO 0	17	327.42	SW 1	1.84	331.63	89	2.67	
Berlin	1.75	9	6.6	15	- 3.0	335.99	20	342.37	O 1	8	329.12	S 1	1.95	334.04	83	9.55	
Frankfurt a. O.	1.30	9	6.4	15	- 4.6	336.31	20	342.63	.	8	330.75	.	1.96	334.35	87	5.18	
Posen	1.55	9	6.6	15	- 2.6	334.75	20	340.97	O 2-3	9	329.24	W 0-1	2.00	332.75	86	11.19	
Bromberg	0.99	9	6.2	15	- 5.6	335.65	20	342.00	.	9	329.85	SW 1	1.82	333.83	83	7.78	
Ratibor	2.25	8	9.4	6	- 5.0	327.75	20	332.71	NO 1	9	322.30	SW 0-1	.	.	.	13.00	
Guhrau	1.54	8	7.1	6	- 4.2	335.51	20	339.33	N 1	9	328.36	SW 0	1.88	331.63	81	12.10	
Breslau	1.16	8	9.5	6	- 4.8	331.86	20	337.54	NO 1	9	326.68	N 2	1.86	330.00	83	16.72	
Landeck	0.19	9	7.3	6	- 6.3	320.11	20	324.98	NO 2	9	315.20	SW 2	1.79	318.32	87	21.25	
Eichberg	0.41	8	8.0	6	- 7.6	324.11	20	328.92	Still	9	319.32	Still	1.81	322.30	86	18.45	
Wang	-2.14	8	9.4	18	- 7.2	303.43	20	307.72	N 0	30	299.51	So	.	.	.	19.58	
Görlitz	0.72	8	7.0	6	- 5.0	328.39	20	334.20	NO 1	8	323.54	SW 1	1.87	326.52	86	12.48	
Bunzlau	0.69	8	7.2	6	- 5.0	330.79	20	336.52	NO	9	325.69	W	.	.	.	12.80	
Gohrisch	0.56	8	7.0	15	- 7.8	1.94	.	91	9.96	
Riesa	0.80	8	7.3	26	- 7.0	1.92	.	89	9.00	
Leipzig	0.62	8	7.4	15	- 4.5	333.03	20	339.03	NNW	8	327.51	S	1.92	331.11	89	8.30	
Gröditz	0.49	8	7.3	19	- 5.1	329.39	20	335.01	NW	8	324.41	S	1.86	327.53	89	11.96	
Dresden	1.12	9	7.6	15	- 6.0	332.73	20	338.43	W	8	327.59	SO	1.85	330.88	83	11.27	
Tharandt	0.52	8	9.0	6	- 7.0	328.96	20	334.74	.	8	323.88	.	1.82	327.14	86	10.60	
Döbeln	0.66	8	8.7	15	- 4.2	330.00	20	335.73	N	8	324.80	S	1.83	328.17	86	3.61	
Zwenkau	0.62	8	8.1	15	- 5.3	1.80	.	85	6.38	
Wermsdorf	0.35	11	8.6	15	- 5.4	1.83	.	88	8.61	
Bautzen	0.76	8	6.0	6	- 4.6	328.98	20	335.49	NW	8	323.84	SSW	1.83	327.15	85	13.92	
Zittau	1.00	9	6.4	6	- 7.0	327.71	20	333.24	NNW	30	322.95	SSO	1.81	325.90	82	8.15	
Zwickau	0.06	8	8.8	6	- 7.0	326.68	20	332.10	N	8	321.88	S	1.75	324.93	86	5.88	
Chemnitz	1.01	8	8.7	15	- 4.6	325.24	20	330.89	NO	8	320.38	S	1.70	323.54	77	7.33	
Königstein	-0.07	9	5.1	6	- 5.0	323.34	20	328.79	N	30	318.73	SO	1.75	321.59	87	15.38	
Plauen	0.02	8	6.0	6	- 8.0	322.50	20	327.87	NNW	30	318.05	N	1.75	320.75	87	7.39	
Hinter-Hermsdorf	-0.17	9	4.9	18	- 6.0	1.76	.	88	15.09	
Grüßenburg	-0.62	8	8.0	6	- 6.7	1.78	.	92	8.25	
Freiberg	-0.05	8	8.3	20	- 4.6	321.45	20	326.97	NO	30	316.67	SSW	1.68	319.77	84	9.90	
Elster	-0.81	2	5.5	20	- 11.0	317.71	20	322.85	N	30	313.15	OSO	1.63	316.08	88		

Namen der Stationsorte.	Mittlere monatliche Temperatur.	Thermometer-				Mittlerer monatlicher Barometerstand.	Barometer-						Dunst- druck. Pariser Linien.	Druck der trocken- nen Luft.	Rela- tive Feuch- tigkeit. pCt.	Monatliche Nieder- schläge in Pariser Linien.
		Maximum.		Minimum.			Maximum.			Minimum.						
		Tag.	Stand.	Tag.	Stand.		Tag.	Stand.	Wind.	Tag.	Stand.	Wind.				
Annaberg	-0.88	8	9.6	18	-6.5	313.34	20	318.51	N	30	308.93	SSO	1.62	311.72	87	9.27
Rehefeld	-2.27	9	4.0	20	-9.6	310.19	20	314.76	NW	30	305.86	NO	1.48	308.71	88	8.40
Georgengrün	-1.84	8	5.0	21	-6.5								1.59		93	8.13
Reitzenhain	-2.44	8	3.4	18	-7.6	306.65	20	311.53	NO	30	302.22	SO	1.54	305.11	94	13.01
Oberwiesenthal	-2.66	8	5.8	20	-8.9	300.95	20	305.59	N	30	296.59	N	1.44	299.51	90	12.93
Torgau	1.24	8	6.6	15	-4.2	333.54	20	339.51	NO 1	8	327.80	S 1	1.97	331.57	88	7.66
Gardelegen	0.85	1	7.0	19	-5.5											6.50
Halle	1.00	8	6.7	15	-4.6	334.19	20	340.31	N 1	8	328.59	OSO 1	1.94	332.25	88	6.07
Bernburg	1.00	8	7.2	6	-3.8	334.06	20	340.19	NW	8	328.12	SW	1.95	332.11	91	8.38
Großbreitenbach	-1.15	8	5.3	14	-6.0	312.01	20	317.31	NNO 1	29	307.59	NO 1	1.65	310.36	91	5.62
Erfurt	0.47	8	6.3	15	-6.4	329.55	20	335.45	NO 1	8	324.40	Still				7.93
Mühlhausen	1.06	8	8.1	20	-3.8	329.26	20	335.22	O	8	324.17	S	1.83	327.43	83	5.00
Sondershausen	0.95	8	8.1	6	-4.6	329.52	20	335.52	N 1	8	324.13	W 1	1.87	327.65	86	6.37
Gotha	-0.12	8	7.3	15	-5.9	325.02	20	330.85	O	8	319.92	SW	1.68	323.34	84	8.16
Wernigerode	0.41	8	7.3	20	-7.1	328.08	20	334.45	N 1	8	322.41	SW 1	1.79	326.29	86	10.26
Heiligenstadt	0.32	8	6.6	20	-5.7	327.33	20	333.50	NO 1	8	322.07	SW 0	1.73	325.60	84	3.00
Göttingen	0.78	8	6.1	20	-4.0	331.39	20	337.36	NO 0	8	325.96	SW 0	1.89	329.50	87	5.58
Clausthal	-0.90	8	3.8	20	-5.8	315.14	20	320.90	NO 0	8	310.22	SSW 1-2	1.62	313.52	87	9.37
Harzgerode	-0.73	8	5.9	20	-5.5	320.46	20	326.29	NO 1	8	315.46	S 1	1.75	318.71	92	5.67
Mägdesprung	0.27	8	7.7	7	-7.1											
Meiseberg	-1.18	8	5.5	19	-5.8											
Braunschweig	1.38	1	5.8	19	-3.4	334.78	20	341.15		8	328.94	O 1	1.93	332.85	85	6.00
Hannover	1.19	1	6.1	30	-6.0	335.12	20	342.16	SW	8	329.32	SO	2.05	333.07	88	5.02
Kassel	1.30	8	6.4	20	-3.7	330.62	20	336.71	N 0	8	325.10	S 0	1.80	328.82	80	3.62
Marburg	0.32	8	5.4	20	-6.5	327.88	20	333.94	O	8	322.64	SW 1	1.83	326.05	88	8.95
Fulda	0.49	8	8.7	20	-5.6								1.81		86	5.60
Elsfleth	0.75	3	5.7	20	-4.6	337.45	20	344.13	SW 0-1	8	330.89	SW 1	1.96	335.49	90	9.93
Oldenburg	0.87	11	6.1	20	-5.1	337.25	20	343.69	O 1	8	330.79	SW 0	2.07	335.18	93	7.94
Jever	1.52	3	7.4	20	-3.6	335.44	20	342.44	ONO 0	10	328.75	SW 2	2.06	333.38	89	16.14
Wilhelmshafen	1.72	3	6.1	22	-2.0	335.83	20	342.41	SO 2	10	329.67	SSW 3				18.62
Weser Leuchtturm	2.61	11	5.8	22	0.8	336.34	20	343.29	OSO 1	10	329.53	SW 3				3.87
Emden	1.32	3	7.3	21	-6.3	337.85	20	344.45	O	8	331.27	SW	2.01	335.84	89	25.12
Lingen	1.42	15	7.0	21	-5.0	336.51	20	343.41	SO 1	30	329.61	NNO 2	2.04	334.47	89	8.93
Löningen	0.80	9	6.8	21	-5.3	336.79	20	343.37	NO 0	8	330.60	SW 1	1.95	334.84	89	9.30
Münster	1.82	7	9.0	21	-3.0	335.44	20	341.47	NO 1-2	8	329.63	S 1-2	1.89	333.55	79	11.00
Gütersloh	1.21	7	7.7	20	-4.4	334.58	20	340.77	WNW 1	8	328.74	SSO 1	1.94	332.64	87	15.11
Olsberg	0.58	7	7.6	14	-4.5	324.89	20	330.71	W 1	8	319.81	SO 1	1.70	323.19	80	11.94
Arnsberg	0.96	7	9.4	20	-6.8	328.77	20	334.65	NO 1	8	323.24	S 1	1.86	326.91	85	10.50
Osnabrück	1.20	9	7.0	21	-5.1	334.42	20	341.28	SO 0	8	328.68	SW 1	1.93	332.49	86	13.12
Cleve	1.38	8	8.2	20	-5.0	335.95	20	342.45	O 1	8	330.10	SW 1	1.98	333.97	87	16.72
Crefeld	1.52	8	8.8	20	-4.2	335.84	20	342.12	NO	8	329.99	S	1.98	333.86	86	9.2
Cöln	1.81	8	7.2	20	-4.5	335.48	20	341.20	N 0	8	330.30	SO 1	2.16	333.32	91	23.47
Laach	0.78	7	7.1	20	-5.4	325.96	20	331.41	N 1	8	320.60	W 1	1.77	324.19	82	11.81
Boppard	1.90	8	6.8	20	-3.6	333.28	20	339.39	SSO	8	328.65					9.30
Kaiserslautern	0.75	8	10.6	20	-6.0	327.17	20	332.71	SO 0	8	322.15	NO 0	1.89	325.28	87	18.18
Trier	1.60	7	6.4	20	-4.0	329.36	20	335.03	NO 1	8	324.20	NO 1	1.89	327.47	81	12.10
Birkenfeld	-0.09	8	8.3	15	-7.5	320.16	19	325.28	NO 0	8	315.56	S 1	1.73	318.43	85	7.77
Dürkheim	1.61	2	8.0	20	-4.4	332.56	20	337.91	N 1	8	327.46	SO 1	1.96	330.60	84	7.30
Frankfurt a. M.	1.41	8	7.8	20	-3.8	333.93	20	339.87	O 1	8	328.62	SW 1				5.77
Wiesbaden	1.76	8	7.4	20	-4.2	332.85	19	338.34	NNO 1	8	327.76	SW 1	1.89	330.96	81	8.16
Hanau	1.69	8	10.0	20	-5.0	332.95	20	338.85	NO 1	8	328.01	O 1	1.90	331.05	81	6.22
Darmstadt	1.75	8	9.3	20	-5.0	331.48	19	337.21	O 0	8	326.50	SW 2	1.98	329.50	84	7.04
Hechingen	-0.53	8	9.4	20	-6.6	317.45	19	322.46	O 1	8	313.32	S 0	1.74	315.71	89	11.95
Hohenzollern	-1.76	8	8.0	20	-7.4	303.39	19	307.41	NO 2	8	299.98	WSW 1	1.66	301.73	95	15.12
Stuttgart	2.11	8	10.0	20	-4.5	327.02	19	332.6	NO	8	322.6	NO	2.05	324.97	84	13.75
Cannstadt	1.75	8	10.4	6	-3.4	328.60	20	334.1	N	8	323.9	SW	2.02	326.58	86	9.38
Heilbronn	1.29	8	8.0	20	-5.0	331.06	20	337.0	NO	8	326.5	W	2.01	329.05	89	8.25
Freudenstadt	-1.25	8	9.0	26	-6.3	307.88	19	312.8	O	29	303.4	SW	1.63	306.25	89	25.67
Calw	0.32	8	7.5	20	-5.4	323.86	20	329.0	NO	29	319.4	SW	1.86	322.00	88	13.25
Ulm	-0.36	8	6.4	20	-6.0	318.02	20	322.4	NO	8	314.1	Still	1.71	316.31	88	7.69
Schopfloch	-1.77	8	8.8	20	-10.2	307.01	20	310.8	NO	29	303.3	SO	1.70	305.31	99	17.29
Heidenheim	-0.44	8	6.8	30	-9.5	317.76	20	322.7	O	29	313.4	SO	1.82	315.94	94	7.88
Issny	-0.23	7	9.4	26	-10.2	309.15	20	313.3	NO	8	305.7	W	1.62	307.53	83	29.41
Friedrichshafen	0.09	8	6.0	20	-7.0	320.19	19	324.6	NO	29	317.5	N	1.64	318.55	80	5.23
Mergentheim	0.95	8	7.8	20	-6.3	328.55	20	334.1	NO	8	324.1	N	1.83	326.72	84	7.49
Biberach	-0.85	7	7.0	20	-9.0	315.47	20	320.3	N	29	311.5	NO	1.64	313.83	88	9.83
Hohenheim	0.54	7	8.7	20	-4.0	319.71	19	324.8	NO	29	315.5	SO	4.10	315.61	89	9.1
Meersburg	0.02	8	5.8	20	-5.2	319.44	19	324.32	NO	29	315.41	W	2.03	317.41	87	15.61
Höchenschwand	-2.18	8	6.2	27	-9.4	297.68	19	301.97	N	29	293.91	W	1.58	296.10	93	10.46
Villingen	-1.69	8	7.8	19	-9.3	308.81	19	313.50	NO	29	304.77	SW	1.62	307.19	91	8.91
Schweigmatt	-0.40	7	8.3	27	-5.8											13.13
Donaueschingen	-1.71	7	7.0	20	-8.8	309.73	19	314.43	N	29	305.74	NO				7.22
Schopfheim	-0.14	8	8.2	28	-8.2											9.31
Badenweiler	0.54	8	8.0	20	-4.1	320.38	19	325.20	NO	8	316.38	SW				9.80
Freiburg	0.90	8	7.8	28	-4.8	325.44	19	330.83	NO	7	321.21	W	1.90	323.54	84	26.86

Namen der Stationsorte.	Mittlere monatliche Temperatur.	Thermometer-				Mittlere monatliche Barometerstand.	Barometer-						Dunst- druck. Pariser Linien.	Druck der trocken- nen Luft.	Rela- tive Feuch- tigkeit. pCt.	Monat- liche Nieder- schläge in Pariser Linien.
		Maximum.		Minimum.			Maximum.			Minimum.						
		Tag.	Stand.	Tag.	Stand.		Tag.	Stand.	Wind.	Tag.	Stand.	Wind.				
Baden	0.83	8	6.6	28	-5.4	328.86	20	334.07	NO	8	324.27	W	2.19	326.67	95	25.62
Carlsruhe	1.33	7	7.8	20	-3.6	332.55	20	338.23	NO	8	327.73	SO	1.92	330.63	81	18.17
Heidelberg	2.2	8	7.9	20	-0.6	332.35	20	337.97	NO	8	327.55	SW	1.95	330.40	78	9.35
Mannheim	1.66	9	6.5	21	-3.0	332.89	20	338.63	N	8	327.99	NW	1.98	330.91	82	8.42
Werthheim	1.10	9	5.8	14	-4.0	331.42	20	339.92	NO	8	326.53	N	1.90	329.52	.	4.65
Bretten	1.00	8	7.8	30	-5.2	330.05	19	335.49	NNO	8	325.25	O	1.93	328.12	89	14.94

December 1871.

Memel	-1.07	19	3.5	11	-14.2	336.13	12	340.89	W ₃	22	329.18	W ₃
Tilsit	-3.38	19	2.0	16	-16.0	336.87	12	342.39	SSW ₂	22	330.78	SW ₂	1.48	335.39	95	21.17	
Claussen	-4.77	1	1.6	11	-17.8	331.84	12	336.73	SW ₀₋₁	17	326.53	NO ₀₋₁	1.25	330.59	91	11.08	
Königsberg	-2.34	19	3.0	11	-10.6	336.56	12	342.01	SW ₃	22	330.68	SW ₃	1.46	335.10	88	23.08	
Hela	-0.09	21	3.2	6	-4.4
Thorn	-3.19	21	2.9	11	-15.4	336.26	12	341.96	SW ₁	7	330.78	NW	1.45	334.81	92	7.54	
Danzig	-1.46	19	2.7	6	-8.5	336.53	11	341.82	.	21	330.44	15.69
Conitz	-2.96	21	2.4	12	-13.8	331.64	12	336.93	SSW ₂	21	326.67	WSW ₄	1.40	330.24	88	8.62	
Lauenburg	-1.61	21	2.2	7	-14.5	336.37	12	341.68	W ₁	21	329.88	WSW ₃	1.54	334.83	87	21.29	
Cöslin	-2.05	18	1.9	5	-12.0	337.20	11	342.12	SW ₁	3	332.16	SW ₁	18.51
Regenwalde	-1.72	21	3.2	10	-12.0	335.34	12	340.84	S ₂	21	329.04	S ₃	1.58	333.76	89	16.37	
Steittin	-1.78	21	4.0	12	-12.7	337.97	11	343.35	.	21	332.07	.	1.54	336.43	88	4.26	
Putbus	-0.73	21	3.0	11	-7.7	334.84	11	339.92	NW ₁	21	327.34	S ₃	1.56	333.28	81	4.19	
Kiel	-0.11	31	3.2	7	-11.7	337.57	11	342.71	SW	21	330.13	SW	1.88	335.69	81	19.44	
Hamburg	-0.66	27	4.9	7	-11.8	337.22	11	341.83	SSO ₁	21	329.70	W ₃	1.71	335.51	88	16.64	
Neumünster	-1.28	27	3.0	6	-18.5	338.31	11	343.30	S _{0.5}	21	332.40	SW ₂	1.74	336.57	93	11.00	
Altona	0.10	31	3.8	7	-12.5	338.26	11	343.15	NO ₀	21	332.53	WSW ₁	1.87	336.39	91	10.45	
Glückstadt	-0.37	21	3.0	6	-10.2	340.28	5	344.5	NW _{0.5}	21	334.8	W ₁	1.78	338.50	90	23.80	
Meldorf	0.14	21	3.6	3	-10.5	337.50	11	341.75	SW ₁	28	332.61	SW _{0.5}	1.81	335.69	87	.	
Segeberg	-0.96	28	3.0	11	-12.2	336.02	11	341.07	N ₀	21	327.49	SW _{2.5}	1.74	334.28	91	20.65	
Hadersleben	-0.14	19	4.9	7	-13.0	337.00	11	341.27	SW ₀	21	329.60	W ₂	1.84	335.16	90	27.99	
Neustadt	-0.74	21	3.0	10	-12.0	337.08	11	341.75	.	21	330.18	SW	1.80	335.28	94	15.14	
Lübeck	-1.12	28	2.8	11	-12.5	337.27	11	342.22	NW	21	330.62	W	1.82	335.45	95	7.54	
Flensburg	-0.11	20	4.4	7	-14.5	336.72	11	341.32	SW ₁	21	329.10	NW	1.77	334.95	86	17.26	
Husum	-0.40	19	4.0	7	-12.0	337.74	11	342.02	NW _{0.5}	20	331.36	SW _{2.5}	1.89	335.85	94	10.61	
Sylt	1.30	19	4.8	7	-7.2	336.76	11	341.39	SW _{1.5}	21	329.51	W _{2.5}	2.11	334.65	92	1.36	
Apenrade	0.03	19	5.5	.	.	336.81	11	340.30	.	21	328.20	W	1.91	334.90	90	19.71	
Eutin	-0.62	27	2.8	11	-11.8	334.85	11	339.93	NW ₀	21	327.64	WSW ₃	1.77	333.08	92	17.08	
Oldesloe	-1.10	31	2.8	7	-20.0	337.15	11	341.79	SO _{0.5}	21	330.13	SW ₃	1.73	335.42	91	22.52	
Tondern	-0.58	18	4.0	6	-12.4	337.06	15	342.06	SW ₁	21	329.92	W _{2.5}	1.87	335.19	94	6.14	
Cappeln	-0.44	19	3.6	7	-12.6	337.12	11	341.82	NO ₀	21	328.78	W _{2.5}	1.89	335.23	95	20.06	
Cuxhaven	-0.41	21	2.4	7	-9.9	338.02	11	342.83	SW ₁	21	331.88	W ₃	1.85	336.17	93	23.67	
Otterndorf	-0.58	21	3.0	7	-13.8	337.68	11	342.40	SW ₁	21	330.83	W ₂	1.79	335.89	91	16.29	
Lüneburg	-1.18	21	4.2	11	-15.4	338.06	11	342.83	SO ₁	21	331.90	W ₃	1.69	336.37	90	13.10	
Hinrichshagen	-2.05	18	1.8	11	-17.7	333.99	11	338.89	SW ₀	21	327.08	SW ₂	1.54	332.45	88	14.09	
Berlin	-1.35	21	4.0	12	-11.2	337.04	11	342.18	SW ₁	21	330.87	SW ₂₋₃	1.56	335.48	85	14.13	
Frankfurt a. O.	-2.17	21	3.8	12	-14.0	337.25	11	342.59	.	21	331.93	.	1.55	335.70	91	10.97	
Posen	-2.45	21	3.1	12	-13.4	335.51	12	341.16	S ₁	1	330.81	SW ₁₋₂	1.47	334.04	89	11.58	
Bromberg	-2.69	17	3.5	11	-14.4	336.05	12	342.02	SW ₁	8	331.05	N ₂	1.39	334.66	86	10.95	
Ratibor	-3.94	1	2.9	12	-14.2	329.51	12	334.66	N ₁	1	323.92	NW ₁	.	.	.	8.83	
Guhrau	-2.54	21	3.6	12	-14.5	335.14	12	340.69	S ₀	2	330.17	NW ₂	1.33	333.81	79	9.55	
Breslau	-3.52	21	3.1	12	-16.3	333.09	12	338.82	SO ₁	1	328.10	NW ₁	1.29	331.80	85	11.04	
Landeck	-5.58	17	1.0	13	-18.0	321.52	12	326.54	O	1	316.32	NW ₂	1.08	320.44	86	21.58	
Eichberg	-5.87	21	2.4	12	-23.5	325.40	12	329.77	Still	1	320.78	Still	1.14	324.26	91	13.92	
Wang	-4.39	25	1.8	12	-15.0	304.62	12	307.75	N ₀	4	300.91	S ₃	.	.	.	20.40	
Görlitz	-3.76	17	2.0	12	-12.5	329.83	12	334.90	SW ₂	1	324.55	W ₁	1.26	328.57	86	8.67	
Bunzlau	-3.58	21	2.7	12	-15.8	332.12	12	337.44	SO	1	327.22	SW	.	.	.	11.79	
Gohrisch	-3.07	21	3.6	11	-16.4	1.49	.	94	5.37	
Riesa	-2.86	21	3.0	12	-15.0	1.42	.	89	4.57	
Leipzig	-2.60	20	3.7	11	-13.6	334.59	12	339.26	S	21	329.41	SW	1.48	333.11	90	3.40	
Gröditz	-3.29	21	3.5	11	-12.2	330.79	12	335.46	SSO	1	326.13	W	1.29	329.50	85	4.11	
Dresden	-3.23	21	5.3	12	-15.3	334.36	12	339.36	SO	21	330.03	SW	1.27	333.09	82	5.42	
Tharandt	-3.23	12	4.6	31	-16.0	330.47	12	335.25	.	1	326.17	.	1.36	329.11	87	6.88	
Dübeln	-2.47	21	2.9	11	-14.4	331.54	12	336.15	S	1	327.27	N	1.40	330.14	86	7.25	
Zwenkau	-2.49	21	3.3	11	-15.6	1.40	.	85	3.87	
Wermsdorf	-2.95	18	3.0	11	-13.5	1.38	.	87	5.14	
Bautzen	-3.35	21	2.6	11	-12.4	330.41	11	335.13	NO	1	325.87	W	1.32	329.09	87	2.98	
Zittau	-4.28	21	2.4	12	-16.0	329.48	12	334.37	SW	1	324.60	WNW	1.15	328.33	81	15.17	
Zwickau	-3.28	21	3.0	12	-15.3	328.25	12	332.96	SSW	1	323.59	SW	1.36	326.89	88	5.31	
Chemnitz	-2.46	31	3.6	12	-16.2	326.30	12	331.54	WSW	1	322.28	NW	1.29	325.61	78	15.56	
Königstein	-4.68	21	3.2	13	-14.0	324.86	12	329.45	O	1	320.27	NW	1.21	323.65	89	9.38	
Plauen	-4.01	21	3.0	12	-16.5	324.40	12	328.96	S	1	319.64	NW	1.28	323.12	88	3.61	

N a m e n der Stationsorte.	Mittlere monat- liche Tempe- ratur.	Thermometer-				Mittlerer monat- licher Barome- terstand.	Barometer-						Dunst- druck. Pariser Linien.	Druck der trock- nen Luft.	Rela- tive Feuch- tigkeit. pCt.	Monat- liche Nieder- schläge in Pariser Linien.
		Maximum.		Minimum.			Maximum.			Minimum.						
		Tag.	Stand.	Tag.	Stand.		Tag.	Stand.	Wind.	Tag.	Stand.	Wind.				
Hinter-Hermsdorf.	-5.60	21	1.6	12	-17.0	1.15	.	92	18.83
Grüßenburg	-3.38	30	2.4	12	-13.0	1.40	.	92	5.17
Freiberg	-2.84	21	2.7	7	-12.5	322.89	12	327.40	SSO	1	318.54	S	1.30	321.59	82	5.17
Elster	-5.61	21	1.9	12	-20.6	319.52	12	323.77	O	1	314.65	WSW	1.14	318.38	91	5.70
Annaberg	-3.53	26	4.1	12	-13.9	314.86	12	319.04	SO	1	310.40	SW	1.29	313.57	86	6.42
Rehefeld	-6.03	21	1.0	27	-18.6	311.49	12	315.76	NNW	1	307.16	O	1.10	310.39	88	18.75
Georgengrün	-4.82	26	1.4	11	-14.0	1.21	.	91	13.10
Reitzenhain	-5.45	30	1.8	12	-15.2	308.07	12	312.04	SW	1	303.70	W	1.19	306.88	93	11.74
Oberwiesenthal . .	-4.17	27	3.8	11	-16.2	302.35	12	306.11	SW	1	298.02	N	1.16	301.19	82	10.82
Torgau	-2.20	21	3.4	7	-13.4	334.94	11	339.81	W ₁	4	330.43	SW ₃	1.48	333.46	88	4.90
Gardelegen	-1.94	21	3.0	7	-15.5	15.00
Halle	-1.88	21	3.4	11	-12.6	335.73	11	340.41	NNO ₁	1	331.26	W ₁	1.50	334.23	85	6.58
Bernburg	-1.54	21	3.8	7	-10.8	334.34	11	339.90	S	4	330.70	W	1.60	332.74	88	4.05
Großbreitenbach . .	-4.35	16	1.9	7	-15.0	313.72	12	318.07	SSW ₁	1	309.11	SSW ₂	1.30	312.42	94	11.57
Erfurt	-2.96	21	3.2	11	-14.1	331.26	12	335.76	W ₁	1	326.71	W ₀₋₁	.	.	.	3.77
Mühlhausen	-2.26	18	3.4	7	-16.4	331.00	12	335.66	W ₀	1	326.20	O ₀	1.40	329.60	80	5.61
Sondershausen . . .	-2.60	21	3.0	7	-17.6	331.11	12	335.56	W ₂	1	326.70	W ₁	1.44	329.67	89	3.59
Gotha	-3.38	21	3.4	7	-18.3	326.63	12	331.19	W	1	322.13	S	1.30	325.33	84	5.40
Wernigerode	-1.27	27	5.1	7	-16.1	329.30	12	333.59	W ₁	21	323.92	SW ₃	1.51	327.79	82	10.09
Heiligenstadt	-2.89	21	3.2	6	-17.8	328.89	12	333.35	SW ₂	1	323.68	W ₀	1.39	327.50	85	6.42
Göttingen	-2.68	21	2.9	11	-15.2	333.08	12	337.53	S ₁	1	328.19	N ₀	1.49	331.59	91	8.33
Clausthal	-3.53	17	1.2	7	-13.6	316.48	12	320.64	SSW ₁	21	312.12	SW ₄	1.36	315.12	90	21.26
Harzigerode	-2.88	17	2.0	7	-12.8	321.73	12	326.00	SW ₁	21	317.27	SW ₃	1.47	320.26	94	6.16
Mägdesprung	-2.43	30	3.1	7	-18.5
Meißenberg	-3.82	16	2.4	7	-13.0
Braunschweig	-1.29	18	2.6	11	-12.8	336.09	11	340.55	O ₁	21	331.00	W ₂	1.57	334.52	86	13.92
Hannover	-0.85	17	3.4	10	-13.0	336.42	11	340.86	SO	21	331.80	SW ₂	1.67	334.75	87	16.54
Cassel	-2.50	22	3.6	11	-16.4	332.47	12	337.04	S ₃₋₄	1	327.57	SSW ₀	1.36	331.11	81	6.85
Altmorschen	-3.02	20	5.0	7	-17.6	331.60	12	336.12	S	1	326.64	SW	1.43	330.17	90	8.43
Marburg	-4.40	21	2.8	12	-17.0	330.00	12	334.79	SW	1	324.56	S	1.33	328.67	93	11.19
Fulda	-4.25	21	2.6	7	-20.0	7.43
Elsfleth	-1.29	31	3.5	7	-17.9	338.37	11	343.05	SW ₁	21	332.91	W ₂₋₃	1.75	336.62	94	14.98
Oldenburger	-1.22	27	3.0	7	-18.4	338.24	11	342.75	O ₁	20	332.69	SW ₁	1.83	336.41	97	4.42
Jever	-0.29	31	3.4	7	-11.3	336.49	12	340.43	SW ₀	20	331.36	SO ₂	1.87	334.62	92	24.31
Wilhelmshafen	-0.36	31	3.4	7	-11.6	336.49	11	342.20	SO ₂	27	333.40	SSW ₂	.	.	.	13.87
Weser Leuchtturm . .	0.55	21	3.6	7	-5.8	337.07	12	341.86	SW ₂	21	330.47	NW ₃	.	.	.	4.22
Emden	-0.48	20	2.9	8	-12.0	338.84	11	343.44	Still	20	331.76	SW _{1.5}	1.80	337.04	93	25.54
Lingen	-0.45	31	5.0	7	-17.2	337.96	11	342.30	SO ₀	20	331.12	SW ₄	1.85	336.11	91	14.61
Lönningen	-1.45	31	4.0	7	-19.9	338.01	11	342.33	O ₁	20	332.26	SW ₄	1.72	336.29	92	17.15
Münster	-0.54	31	4.7	7	-16.2	337.06	12	341.44	SW ₂	29	333.10	SW ₁	1.73	335.33	85	12.60
Gütersloh	-1.36	27	4.3	7	-16.3	336.16	12	340.49	O ₁	20	331.34	OSO ₂	1.66	334.50	88	21.53
Olsberg	-2.45	29	3.6	8	-20.0	326.89	12	330.70	W ₁	20	321.89	SW ₄	1.48	325.41	86	22.29
Osnabrück
Arnsberg	-1.16	27	3.9	7	-18.0	330.40	12	334.51	NNW ₁	1	325.45	S ₁	1.65	328.75	87	.
Cleve	-0.75	20	4.6	8	-17.0	337.48	12	341.98	SW ₁	20	329.76	SW ₄	1.81	335.67	93	23.98
Crefeld	-0.99	20	4.8	8	-17.4	337.63	12	341.92	SO ₁	20	331.85	S ₄	1.69	335.94	87	19.4
Cöln	-1.00	20	5.4	8	-18.0	337.48	12	341.50	S ₁	20	331.79	SW ₃	1.76	335.72	92	10.13
Laach	-2.01	31	3.5	8	-15.5	327.86	12	332.15	SW ₁	1	321.49	OSO ₁	1.55	326.31	89	9.72
Boppard	-1.85	20	4.0	8	-14.6	335.75	12	340.59	.	1	329.67	11.84
Kaiserslautern	-3.83	21	4.1	9	-19.8	329.68	12	334.22	SO ₁	1	324.01	SSW ₁	1.40	328.28	92	7.64
Trier	-2.60	21	3.1	8	-16.8	332.01	12	336.66	W ₂	1	325.95	W ₁	1.53	330.48	92	11.08
Birkenfeld	-4.52	18	4.0	8	-22.6	322.49	12	326.64	NO ₀	1	316.31	SW ₁	1.36	321.13	93	9.71
Frankfurt a. M. . . .	-3.48	21	3.7	8	-14.6	336.35	12	341.15	S ₁	1	331.06	SW ₁	.	.	.	8.72
Wiesbaden	-3.25	21	3.8	8	-14.6	335.32	12	340.28	NO ₁	1	329.74	SSW ₁	1.40	333.92	92	7.20
Hanau	-2.99	21	4.5	8	-13.8	335.58	13	340.03	SO ₁	1	330.20	SW ₁	1.42	334.16	88	7.19
Darmstadt	-2.91	20	4.0	8	-13.7	333.61	12	338.41	NO ₁	1	328.18	SW ₁	1.45	332.16	91	7.08
Hechingen	-4.65	20	2.6	9	-15.8	319.88	12	324.20	SO ₀	1	314.92	WSW ₀	1.25	318.63	92	7.44
Hobenzollern	-3.15	27	6.2	8	-11.0	305.57	14	309.16	ONO ₁	1	301.14	SW ₁	1.51	304.06	93	5.15
Stuttgart	-2.27	20	5.0	13	-15.0	329.57	12	335.1	NO	1	324.5	SW	1.50	328.07	92	4.91
Cannstadt	-3.11	20	5.3	13	-16.3	331.30	12	336.1	NW	1	326.1	SW	1.36	329.94	89	3.58
Heilbronn	-4.17	20	5.0	13	-21.0	333.12	12	337.5	NO	1	327.6	NO	1.30	331.82	94	4.50
Freudenstadt	-4.05	30	4.0	9	-14.0	310.17	13	313.9	O	1	305.4	SW	1.36	308.81	89	5.83
Calw	-4.22	20	3.8	13	-17.5	325.93	13	330.1	NO	1	321.0	SW	1.32	324.61	92	4.75
Ulm	-6.45	21	2.6	3	-17.5	320.59	12	325.0	NO	1	315.0	Still	1.04	319.55	95	4.92
Schopfloch	-4.23	26	3.4	12	-17.1	308.94	12	312.0	NO	1	304.0	W	1.70	307.24	99	18.53
Heidenheim	-6.86	21	2.8	2	-18.3	319.86	12	324.3	W	1	314.8	W	1.08	318.78	100	6.00
Issny	-6.28	21	2.7	9	-19.7	311.48	14	314.5	Still	1	306.9	SW	0.89	310.59	79	16.23
Friedrichshafen	-5.44	21	4.0	9	-17.5	323.47	14	326.4	N	1	318.1	W	0.95	322.52	79	3.15
Mergentheim	-4.17	21	2.5	12	-18.0	330.86	13	334.7	O	1	326.1	W	1.19	329.67	86	3.96
Biberach	-7.56	21	1.5	3	-23.5	318.20	12	322.4	N	1	313.2	W	0.79	317.41	79	9.92
Hohenheim	-4.05	21	3.7	13	-17.9	322.30	12	326.5	SO	1	317.2	SO	1.24	321.06	91	1.8
Meersburg	-5.01	21	2.4	13	-11.7	322.15	12	326.22	NO	1	317.05	WNW	1.21	320.94	92	3.46
Höchenschwand	-4.31	25	3.6	8	-11.6	299.88	12	303.26	NNO	1	295.19	WSW	1.20	298.68	84	3.77
Villingen	-7.63	20	1.8	13	-22.7	311.11	12	314.96	NW	1	306.41	SW	.	.	.	2.09

Namen der Stationsorte.	Mittlere monatliche Temperatur.	Thermometer-				Mittlerer monatlicher Barometerstand.	Barometer-						Dunst- druck Pariser Linien.	Druck der trocken- nen Luft.	Rela- tive Feuch- tigkeit. pCt.	Monat- liche Nieder- schläge in Pariser Linien.	
		Maximum.		Minimum.			Maximum.			Minimum.							
		Tag.	Stand.	Tag.	Stand.		Tag.	Stand.	Wind.	Tag.	Stand.	Wind.					
Schweigmatt . . .	-2.78	29	5.1	8	-10.6												8.69
Donaueschingen . .	-8.18	20	1.8	13	-23.4	312.11	12	316.03	NW	1	307.34	WSW	0.99	311.12	96		2.77
Schopfheim	-6.44	20	3.3	8	-19.4												5.63
Badenweiler	-3.19	30	4.3	13	-12.1	322.99	12	327.11	NO	1	317.98	SSW					3.68
Freiburg	-3.58	20	4.2	9	-12.0	328.16	12	332.47	NW	1	322.99		1.34	326.82	89		4.08
Baden	-3.54	21	3.3	13	-14.4	331.52	12	335.93	SW	1	326.27	O					7.72
Carlsruhe	-3.68	20	5.4	9	-15.3	335.20	12	339.87	NO	1	329.95	SSW	1.35	333.85	89		5.76
Heidelberg	-2.78	21	3.9	9	-12.6	334.91	12	339.65	NO	1	329.77	SW	1.42	333.49	87		12.06
Mannheim	-3.50	21	3.4	8	-14.2	335.42	12	340.23	OSO	1	330.21	SO	1.44	333.98	93		10.07
Werthheim	-3.76	21	3.7	11	-13.8	333.74	12	338.37	NO	1	329.28	NO	1.29	332.45	87		9.31
Bretten	-4.31	20	4.2	9	-16.2	332.74	13	337.35	W	1	327.51	W	1.31	331.43	90		8.47

Fünftägige Wärmemittel für das Jahr 1871.

Namen der Stationsorte.	Januar 1871.						Februar 1871.						
	1-5.	6-10.	11-15.	16-20.	21-25.	26-30.	31-4.	5-9.	10-14.	15-19.	20-24.	25-1.	
Memel	- 3.40	- 6.21	-2.63	-2.07	-5.03	-6.95	- 5.14	-13.18	-12.61	-5.19	-3.65	-0.36	
Tilsit	- 7.18	- 7.79	-4.09	-3.16	-5.92	-8.61	- 7.20	-14.10	-14.22	-4.66	-3.65	-0.36	
Claussen	-10.81	-10.58	-6.31	-4.29	-6.91	-9.38	- 9.36	-15.41	-16.31	-4.17	-1.36	0.09	
Königsberg	-10.71	- 7.64	-4.60	-2.74	-5.21	-8.26	- 8.62	-13.65	-13.18	-2.56	-0.99	0.86	
Hela	- 6.19	- 4.57	-2.71	-1.86	-1.87	-4.43	- 5.87	- 9.00	- 8.80	-1.04	0.18	1.05	
Danzig	-12.04	- 6.06	-3.68	-2.61	-3.75	-6.05	-11.32	-11.49	-11.05	-0.73	0.93	2.13	
Conitz	-11.99	- 6.37	-5.34	-3.64	-7.23	-7.11	-12.56	-11.73	-13.56	-1.16	1.01	0.46	
Lauenburg	- 8.32	- 4.16	-3.54	-1.80	-3.92	-5.18	- 9.54	-10.18	-10.54	-0.66	0.60	1.68	
Cöslin	- 8.14	- 3.54	-4.28	-2.76	-6.65	-5.24	- 9.74	- 9.21	-11.63	-0.05	1.04	1.96	
Regenwalde	- 7.74	- 2.92	-3.82	-1.60	-4.88	-5.56	- 8.98	- 8.20	-11.38	1.02	2.52	3.06	
Stettin	- 8.95	- 2.51	-3.88	-1.23	-3.50	-5.38	- 8.53	- 6.82	-11.31	0.96	2.79	3.45	
Putbus	- 8.01	- 1.70	-2.46	-1.62	-2.29	-3.78	- 7.03	- 5.65	- 9.97	1.31	1.92	2.43	
Wustrow	- 8.20	- 1.96	-2.56	-0.97	-3.22	-4.64	- 7.52	- 5.85	- 9.48	0.90	1.14	1.76	
Marnitz	- 7.80	- 2.26	-3.23	-0.72	-3.36	-5.96	- 5.84	- 4.90	-10.11	1.90	2.71	2.63	
Rostock	- 7.08	- 1.96	-2.56	-0.97	-3.22	-4.64	- 6.33	- 5.40	- 9.20	2.15	2.75	3.37	
Schwerin	- 6.82	- 1.62	-2.47	0.15	-2.93	-5.37	- 5.46	- 4.94	- 9.25	2.43	2.79	2.80	
Schönberg	- 8.03	- 1.20	-1.98	0.58	-2.38	-4.52	- 5.41	- 4.66	- 8.29	2.35	3.11	3.23	
Kiel	- 6.56	- 0.84	-1.71	0.43	-1.05	-2.85	- 4.00	- 3.74	- 7.39	1.86	2.47	2.84	
Hamburg	- 7.37	- 0.35	-0.83	1.54	-1.25	-3.45	- 2.84	- 3.22	- 7.28	3.08	3.52	3.78	
Neumünster	- 9.29	- 1.57	-2.27	0.28	-1.81	-3.75	- 4.83	- 4.51	- 8.37	1.97	2.61	2.52	
Altona	- 7.50	- 0.18	-0.48	1.56	-1.52	-3.92	- 3.46	- 3.14	- 7.64	3.20	3.28	3.48	
Glückstadt	- 5.87	- 0.80	-1.48	1.13	-1.39	-3.98	- 3.80	- 3.49	- 7.33	2.39	3.03	3.27	
Meldorf	- 8.47	- 0.93	-1.47	0.43	-0.90	-3.50	- 3.26	- 3.49	- 6.85	1.55	2.15	2.82	
Segeberg	- 8.05	- 1.30	-2.14	0.29	-1.79	-3.87	- 4.60	- 4.13	- 7.90	2.05	2.81	2.99	
Hadersleben	- 7.12	- 0.60	-1.64	0.76	-1.54	-2.30	- 3.36	- 4.48	- 9.36	1.98	1.44		
Neustadt	- 7.06	- 1.26	-2.02	-0.16	-1.64	-3.84	- 4.92	- 4.84	- 8.82	2.04	2.78	2.82	
Lübeck	- 8.02	- 1.03	-2.09	0.15	-2.37	-4.81	- 5.05	- 4.06	- 8.54	2.35	2.86	3.08	
Flensburg	- 6.55	- 0.30	-1.44	1.11	-0.50	-2.14	- 2.93	- 3.37	- 7.13	2.15	2.17	2.37	
Husum	- 8.43	- 0.86	-1.73	0.65	-1.12	-3.23	- 3.72	- 3.92	- 7.72	1.41	1.60	1.85	
Apenrade	- 7.01	- 0.37	-1.57	1.05	-1.47	-2.69	- 3.38	- 4.33	- 9.30	2.18	2.08	2.49	
Eutin	- 7.26	- 1.21	-1.98	-0.02	-1.80	-3.48	- 4.73	- 4.33	- 8.03	1.88	2.40	2.85	
Oldesloe	- 8.69	- 1.00	-1.67	0.65	-1.86	-3.97	- 4.65	- 3.76	- 8.18	2.81	3.29	3.07	
Gram	- 8.66	- 0.85	-1.90	0.32	-1.87	-2.88	- 3.29	- 4.22	- 8.14	1.52	1.60	1.82	
Tondern	-10.44	- 0.70	-1.85	0.45	-1.69	-3.25	- 3.64	- 4.17	- 8.57	1.43	1.06	1.84	
Cappel	- 6.96	- 0.87	-1.85	0.57	-1.17	-2.39	- 3.23	- 3.71	- 7.98	2.01	2.11	2.35	
Cuxhaven	- 8.09	- 0.67	-1.35	0.95	-1.49	-3.85	- 3.20	- 3.59	- 6.74	2.03	2.13	2.55	
Otterndorf	- 8.46	- 0.61	-1.46	0.77	-1.50	-4.03	- 3.57	- 3.55	- 7.35	2.45	2.93	2.82	
Lüneburg	- 8.51	- 1.16	-1.72	0.89	-2.11	-4.69	- 3.73	- 3.37	- 9.79	2.99	3.45	3.29	
Hinrichshagen . . .	- 9.27	- 2.35	-3.66	-0.88	-3.64	-6.13	- 8.06	- 6.53	-11.96	1.32	2.25	2.80	
Berlin	- 9.28	- 2.31	-3.98	0.02	-2.65	-4.67	- 5.41	- 3.69	- 9.29	2.63	3.75	4.53	
Frankfurt a. O. . .	-11.85	- 3.11	-5.62	-0.55	-3.44	-4.99	- 6.65	- 5.06	-11.22	1.85	3.41	4.10	
Posen	-11.62	- 5.70	-6.51	-1.94	-3.65	-5.14	- 9.01	- 8.16	-12.69	-0.02	2.61	3.62	
Bromberg	-15.60	- 6.78	-5.71	-3.08	-4.86	-6.38	-14.18	-11.02	-14.34	-0.64	2.18	2.89	
Ratibor	-11.15	- 5.03	-7.17	-2.03	-1.77	-2.93	- 7.71	- 4.96	-10.60	0.20	2.95	2.98	
Zeichen	-11.83	- 5.17	-7.33	-0.93	-3.15	-4.52	- 6.89	- 6.13	-11.87	1.18	3.02	3.59	

Namen der Stationsorte.	Januar 1871.						Februar 1871.					
	1-5.	6-10.	11-15.	16-20.	21-25.	26-30.	31-4.	5-9.	10-14.	15-19.	20-24.	25-1.
Breslau	-11.83	- 5.75	-7.51	-0.78	-3.63	-4.51	-7.51	-5.88	-12.33	0.75	3.00	3.47
Krakau	-15.52	-12.30	-7.77	-3.22	-3.13	-3.91	-9.15	-5.65	-15.90	-2.26	2.67	2.62
Eichberg	- 7.33	- 5.83	-7.81	-0.67	-7.62	-3.54	-6.27	-4.25	-11.68	1.39	2.83	3.14
Wang	- 4.86	- 5.78	-6.24	-0.16	-5.28	-2.96	-1.24	-4.12	-10.24	-0.20	0.30	0.22
Görlitz	- 9.56	- 4.65	-5.46	-0.60	-4.13	-4.26	-4.96	-4.74	-10.05	1.50	2.83	3.56
Bunzlau	-12.42	- 4.63	-7.07	-2.46	-5.31	-4.53	-7.48	-5.12	-11.80	1.36	2.79	3.57
Gobrisch	-11.21	- 3.95	-6.26	-1.22	-5.15	-4.81	-5.08	-3.66	-10.68	1.68	3.09	4.65
Riesa	-11.22	- 3.95	-6.58	-1.49	-4.31	-4.50	-5.41	-3.52	-10.86	1.29	3.17	4.42
Leipzig	-11.62	- 3.72	-5.97	-0.57	-4.51	-5.07	-4.62	-2.88	-11.31	1.52	3.05	4.07
Gröditz	- 7.83	- 4.63	-5.28	-1.09	-3.54	-4.66	-3.75	-4.35	-10.71	1.25	2.58	3.62
Dresden	- 8.48	- 4.53	-6.09	-1.09	-3.10	-3.73	-4.30	-2.71	-11.03	2.03	3.91	4.43
Tharandt	- 9.13	- 3.45	-6.21	-1.07	-5.03	-3.93	-4.72	-2.57	-11.04	2.03	3.32	4.35
Zwenkau	-11.69	- 3.54	-5.87	-0.74	-4.79	-4.96	-4.63	-2.66	-11.39	1.82	3.05	4.20
Wernsdorf	- 8.82	- 4.08	-6.02	-0.13	-4.08	-5.41	-3.50	-3.46	-10.67	1.01	2.54	3.64
Bautzen	- 7.68	- 4.93	-5.03	-1.10	-3.42	-4.79	-3.79	-3.85	-10.32	1.51	2.93	3.72
Zittau	- 5.48	- 5.09	-5.57	-0.83	-3.41	-3.33	-4.73	-4.15	-10.15	1.58	3.04	3.54
Zwickau	-10.61	- 3.29	-6.68	0.45	-4.48	-4.69	-2.94	-0.72	-10.77	1.62	2.77	3.82
Chemnitz	- 7.18	- 2.69	-5.68	0.29	-3.50	-3.07	-1.13	-0.71	- 9.12	2.11	3.15	4.31
Königstein	- 7.25	- 5.94	-6.59	-2.64	-4.06	-4.03	-4.88	-4.40	-11.84	0.95	2.51	3.14
Plauen	- 8.56	- 3.39	-6.39	-1.52	-3.25	-4.47	-2.62	-1.28	-10.22	1.07	2.52	3.42
Hinter-Hermsdorf	- 7.29	- 6.44	-6.71	-2.74	-4.21	-4.10	-4.96	-5.04	-12.33	0.57	2.06	2.28
Grüßenburg	- 8.54	- 4.33	-6.74	-0.89	-5.36	-4.76	-3.11	-2.73	-11.15	0.99	1.91	2.85
Freiberg	- 7.47	- 3.99	-5.21	-0.83	-3.77	-4.10	-1.55	-2.16	- 9.47	0.99	2.07	3.00
Elster	- 8.22	- 4.58	-6.99	-2.74	-4.59	-4.66	-3.99	-2.34	-11.97	0.13	1.87	2.55
Annaberg	- 7.51	- 4.63	-5.93	-1.43	-4.07	-3.95	-1.92	-2.59	- 9.60	0.46	1.17	1.91
Rehefeld	- 7.26	- 7.49	-8.32	-4.50	-5.52	-4.40	-4.74	-4.33	-12.03	-0.24	0.77	0.48
Georgenrün	- 7.78	- 5.78	-6.06	-1.99	-4.93	-5.53	-2.21	-2.81	-10.12	-0.63	0.20	1.13
Reitzenhain	- 8.65	- 6.95	-7.87	-5.17	-5.39	-5.19	-4.86	-4.28	-11.61	-0.74	0.09	0.13
Oberwiesenthal	- 7.96	- 5.89	-6.07	-2.51	-4.99	-4.75	-2.21	-3.28	- 8.21	-0.21	-0.33	-0.04
Torgau	- 9.23	- 3.49	-4.71	-0.74	-3.67	-4.16	-3.90	-2.81	-10.31	1.35	3.11	4.27
Gardelegen	- 5.81	- 2.44	-3.12	0.56	-2.39	-5.19	-4.93	-3.27	- 9.60	2.79	3.14	4.00
Halle	-10.84	- 3.12	-4.96	-0.06	-3.78	-4.62	-4.72	-2.36	-10.34	2.08	3.44	4.42
Arnstadt	-11.45	- 3.86	-6.76	-1.16	-5.00	-5.04	-5.40	-0.62	- 9.64	0.20	2.85	4.19
Bernburg	-10.26	- 3.10	-4.41	-0.14	-3.24	-4.96	-4.04	-2.82	- 9.81	2.75	3.27	4.36
Großbreitenbach	- 8.21	- 3.71	-6.15	-1.11	-4.56	-5.81	-1.71	-1.54	- 9.39	-0.11	0.97	1.67
Erfurt	-11.53	- 2.98	-7.57	0.27	-5.10	-5.17	-5.47	0.03	- 9.89	2.40	3.39	4.16
Mühlhausen	-11.07	- 2.74	-3.75	0.01	-4.05	-4.04	-5.03	-0.26	- 8.90	2.66	3.41	4.09
Sondershausen	-12.04	- 3.28	-5.57	-0.27	-3.69	-4.83	-5.81	-1.42	- 9.59	2.60	3.42	4.38
Gotha	-11.33	- 3.09	-6.69	0.23	-6.03	-5.84	-5.11	-0.40	-10.02	1.67	2.55	3.49
Wernigerode	-10.05	- 2.53	-3.45	1.21	-3.13	-5.85	-2.06	-2.07	- 8.08	3.11	3.39	.
Heiligenstadt	- 9.37	- 2.01	-4.81	0.06	-4.09	-4.97	-2.39	-0.59	- 8.24	2.28	2.82	3.63
Göttingen	-10.55	- 1.65	-4.29	0.61	-2.39	-4.31	-2.25	-0.67	- 7.83	2.49	3.33	3.95
Clausthal	- 6.11	- 3.49	-4.93	-0.37	-3.82	-5.29	-0.82	-2.07	- 8.31	0.61	0.82	1.53
Harzgerode	- 8.04	- 3.66	-4.55	-0.62	-4.14	-6.38	-2.97	-3.02	- 9.52	1.12	1.61	2.31
Mägdesprung	- 9.37	- 3.47	-4.46	0.52	-3.33	-5.18	-3.64	-2.21	- 9.32	2.55	3.01	2.67
Meißeberg	- 8.65	- 3.96	-5.27	-1.30	-4.49	-6.46	-3.28	-3.37	-10.18	0.85	1.26	1.74
Braunschweig	- 8.87	- 1.69	-2.58	1.94	-2.20	-4.77	-2.51	-2.27	- 8.57	2.93	3.51	4.21
Hannover	- 9.50	- 0.47	-1.64	1.80	-1.78	-4.74	-1.85	-1.45	- 8.04	3.66	3.93	4.71
Kassel	-11.52	- 0.69	-4.06	1.44	-1.09	-3.19	-1.92	0.73	- 5.99	2.97	3.83	4.76
Altmorschen	-10.44	- 1.09	-4.70	0.70	-1.90	-3.60	-2.77	1.26	- 6.40	2.83	3.94	4.26
Marburg	-10.59	- 2.05	-5.41	-0.04	-1.85	-3.60	-2.29	0.42	- 6.20	1.94	3.38	3.64
Fulda	-11.16	- 2.42	-5.41	-0.00	-3.74	-3.98	-3.19	0.84	- 5.42	1.62	2.88	3.16
Elsfleth	- 8.89	- 0.33	-1.55	1.00	-1.81	-4.16	-2.63	-2.43	- 7.29	2.65	3.02	2.93
Oldenburg	- 8.91	- 0.17	-1.33	1.27	-2.03	-4.50	-2.75	-2.12	- 7.19	3.09	3.56	2.95
Jever	- 7.74	- 0.26	-1.01	1.30	-1.35	-4.10	-2.48	-2.66	- 6.04	2.73	2.98	3.05
Wilhelmsbafen	- 7.68	- 0.10	-0.70	1.26	-1.26	-3.70	-2.06	-2.62	- 6.10	2.88	3.20	3.58
Weser-Leuchthurm	- 6.42	- 0.40	-0.82	1.04	1.12	-3.64	-2.32	-3.06	- 5.86	1.94	2.66	3.36
Emden	- 7.95	- 0.38	-1.18	1.04	-1.39	-3.42	-2.71	-1.62	- 6.20	2.13	2.78	3.26
Lingen	- 8.23	- 0.47	-1.18	1.97	-0.92	-3.41	-0.77	0.37	- 5.13	3.36	3.92	4.37
Löningen	- 8.94	- 0.24	-1.60	1.53	-1.80	-4.29	-1.86	-0.97	- 6.54	2.79	3.31	3.15
Münster	- 7.21	0.68	-0.98	2.48	-0.05	-2.50	1.30	1.09	- 4.53	3.74	4.06	4.90
Gütersloh	- 8.59	- 0.60	-2.95	1.90	-1.15	-3.64	0.42	0.15	- 5.17	3.25	3.60	4.37
Olsberg	- 8.92	- 0.79	-4.25	1.64	-1.33	-3.08	1.05	0.75	- 4.63	2.73	3.06	3.77
Arnsberg	-10.03	- 0.46	-3.33	1.98	-0.69	-3.25	1.51	1.01	- 3.89	3.45	3.50	.
Cleve	- 8.37	0.57	-2.27	1.42	-0.88	-3.22	0.13	1.57	- 4.17	3.29	4.09	4.68
Crefeld	- 7.63	0.93	-2.68	1.94	-0.26	-2.86	1.28	2.12	- 2.88	3.99	4.66	5.03
Aachen	- 8.29	0.69	-2.12	2.68	-0.45	-2.87	2.29	3.63	- 1.17	4.41	4.55	4.75
Cöln	- 7.28	0.67	-3.10	2.29	0.10	-1.53	1.49	2.50	- 2.39	3.99	4.78	5.44
Laach	- 8.78	- 0.99	-4.17	0.29	-1.05	-2.83	0.17	2.09	- 3.20	2.77	3.57	4.74
Boppard	- 8.12	0.67	-3.67	1.52	0.11	-1.88	0.96	2.75	- 2.63	3.45	4.32	5.24
Kaiserslautern	-11.17	- 0.61	-7.39	1.15	-0.87	-3.39	0.27	2.53	- 3.45	1.86	2.93	4.65
Trier	- 7.89	0.03	-4.30	1.68	0.39	-1.88	0.45	3.08	- 1.45	2.58	3.73	5.30
Birkenfeld	-10.00	- 1.32	-7.65	0.64	-1.63	-3.84	-0.90	1.93	- 3.69	1.38	1.80	3.58
Dürkheim	- 9.27	0.22	-5.40	0.99	-0.95	-2.43	0.05	2.99	- 3.51	2.80	4.76	5.84

Namen der Stationsorte.	Januar 1871.						Februar 1871.					
	1-5.	6-10.	11-15.	16-20.	21-25.	26-30.	31-4.	5-9.	10-14.	15-19.	20-24.	25-1.
Frankfurt a. M.	- 8.91	-1.09	- 5.77	-0.02	-1.63	-3.32	-0.89	1.61	-4.59	1.74	3.47	4.04
Wiesbaden	- 8.45	-0.77	- 5.10	0.10	-0.70	-2.09	-0.42	1.69	-3.21	2.37	3.83	4.35
Hanau	- 9.23	-0.59	- 4.66	0.37	-0.84	-2.63	-0.44	2.11	-4.27	2.58	4.12	4.87
Darmstadt	- 8.41	0.15	- 4.95	1.16	-0.28	-2.36	0.46	2.82	-3.47	2.91	3.96	5.32
Hechingen	- 8.29	-2.03	- 9.54	0.79	-3.19	-4.01	-0.39	3.15	-3.29	1.28	1.96	4.99
Hohenzollern	- 7.83	-3.46	- 7.23	-0.11	-2.27	-5.67	0.94	1.73	-2.91	1.47	0.98	4.03
Stuttgart	- 6.52	0.45	- 6.26	1.30	-0.83	-1.83	1.25	4.32	-1.92	2.97	4.70	5.88
Cannstadt	- 7.95	-0.14	- 7.69	1.53	-1.23	-1.91	0.28	4.23	-1.84	3.25	4.18	5.58
Heilbronn	- 8.90	-1.17	- 7.00	0.52	-0.80	-1.80	-0.42	2.97	-2.90	1.68	3.72	5.05
Freudenstadt	- 7.84	-2.93	- 6.90	-0.82	-2.61	-4.50	-0.77	-2.37	-2.94	0.85	1.97	4.67
Calw	- 7.31	-1.74	- 8.51	-0.27	-2.30	-2.52	-0.78	3.19	-2.56	0.97	2.47	4.27
Ulm	- 8.19	-2.02	- 7.67	-2.91	-3.71	-3.85	-2.91	1.90	-4.86	-0.30	2.19	4.21
Schopfloch	- 8.41	-3.35	- 7.85	-0.79	-3.27	-5.35	-0.17	1.37	-3.33	0.36	1.45	3.57
Heidenheim	- 8.57	-2.38	- 8.20	-3.27	-4.13	-3.51	-3.16	1.34	-5.23	-0.17	1.89	3.57
Issny	- 7.83	-2.91	- 8.68	-0.88	-5.38	-4.40	-2.14	2.09	-4.84	-1.86	1.40	3.50
Friedrichshafen	- 5.87	-1.00	- 6.90	-0.85	-3.70	-2.75	-1.30	3.02	-1.97	-0.55	1.87	2.78
Mergentheim	- 9.47	-1.72	- 6.31	-1.51	-2.37	-2.40	-3.16	1.49	-5.10	1.06	3.01	3.76
Biberach	- 8.07	-2.75	- 8.10	-2.72	-3.93	-4.10	-2.48	2.07	-4.55	-1.02	2.10	4.05
Hohenheim	- 8.20	-1.10	- 8.30	0.60	-2.80	-3.20	0.0	3.4	-3.5	2.0	3.1	5.5
Meersburg	- 6.08	-1.79	- 5.98	-0.84	-3.48	-2.90	-1.19	2.94	-2.18	-0.65	1.74	3.75
Höchenschwand	- 7.12	-4.29	- 7.12	-1.90	-3.38	-5.82	-0.40	1.28	-2.98	0.75	7.92	3.90
Villingen	- 9.14	-4.76	-10.79	-1.42	-5.34	-5.90	-2.14	2.23	-4.30	-1.67	0.58	3.42
Schweigmatt	- 6.42	-2.82	- 5.88	0.42	-1.51	-4.38	1.68	2.89	-1.63	1.72	2.02	6.02
Donaueschingen	- 7.94	-2.81	- 8.78	-0.17	-3.59	-4.74	-0.64	2.89	-1.82	0.59	2.09	5.14
Schopfheim	- 7.50	-0.48	- 5.97	2.20	-0.54	-3.69	1.15	4.89	-1.14	2.19	3.26	7.30
Badenweiler	- 8.11	-0.96	- 5.90	2.07	-0.47	-2.99	-0.93	5.22	-0.86	2.22	3.53	6.89
Freiburg	- 8.28	-0.04	- 6.24	1.30	-0.97	-2.86	-0.22	4.12	-1.85	2.50	4.03	5.62
Baden	- 8.77	-0.98	- 6.20	0.53	-1.18	-2.68	-0.73	3.35	-2.94	2.49	3.31	6.42
Carlsruhe	- 9.13	-1.02	- 7.22	1.15	-1.23	-2.99	-0.84	2.70	-3.87	1.71	3.31	6.42
Bretten	- 9.27	-0.57	- 5.49	0.43	-0.83	-2.39	0.06	2.67	-2.48	2.18	3.52	5.42
Mannheim	-10.30	-2.34	- 8.25	-1.99	-3.14	-3.64	-3.23	1.10	-4.74	0.56	2.20	3.54
Buchen							0.84	3.51	-1.62	2.81	4.27	6.32
Heidelberg												

Namen der Stationsorte.	März 1871.						April 1871.					
	2-6.	7-11.	12-16.	17-21.	22-26.	27-31.	1-5.	6-10.	11-15.	16-20.	21-25.	26-30.
Memel	1.11	1.73	2.57	1.18	3.07	0.53	1.21	1.22	2.32	3.78	3.53	3.96
Tilsit	0.92	2.26	2.28	1.00	2.46	0.34	0.78	0.55	2.10	5.06	4.13	4.16
Claussen	0.83	1.89	1.91	-1.63	2.07	0.51	0.69	1.07	2.22	5.86	4.83	4.00
Königsberg	1.44	2.72	3.47	1.13	3.93	0.58	0.95	0.57	2.26	5.70	3.75	3.69
Hela	1.71	2.51	3.11	2.13	3.63	1.27	1.23	2.06	3.45	5.11	3.46	3.61
Danzig	2.40	4.06	4.68	2.48	4.59	1.47						
Conitz	1.55	2.86	3.79	1.33	4.38	-0.23	0.15	0.98	2.98	6.62	3.28	3.73
Lauenburg	2.90	4.20	4.70	1.84	5.52	0.24	0.90	1.30	3.16	5.82	3.48	3.08
Cöslin	2.25	3.61	4.41	1.87	5.91	0.42	1.41	1.52	3.67	6.20	3.75	5.04
Regenwalde	2.68	4.48	4.48	2.50	6.44	2.18	1.62	2.10	4.08	7.04	4.64	6.62
Stettin	3.18	4.65	5.51	3.57	6.99	2.13	1.83	2.35	4.65	7.18	5.43	6.72
Putbus	2.12	4.20	4.48	3.07	6.02	1.55	1.80	2.13	4.56	6.26	4.15	5.61
Wustrow	2.14	4.22	4.12	2.83	6.52	1.82	2.08	2.40	4.31	5.57	4.36	5.74
Marnitz	3.33	4.92	4.64	2.54	7.71	1.51	1.33	1.78	4.58	6.92	5.11	7.04
Rostock	3.60	5.09	4.92	3.83	7.64	2.47	2.54	2.74	4.97	6.65	4.93	6.38
Schwerin	2.70	5.10	4.70	3.26	7.41	1.60	1.60	2.15	5.04	6.72	4.90	6.48
Schönberg	3.89	5.46	4.77	3.45	7.54	2.06						
Kiel	3.35	4.46	4.21	2.87	6.46	1.79	2.16	2.49	4.24	5.88	4.39	6.78
Hamburg	5.19	5.29	5.19	4.84	9.95	3.19	3.01	3.28	5.87	6.95	5.35	7.55
Neumünster	3.73	4.42	4.25	2.20	6.81	0.87	1.29	1.03	3.80	5.95	4.01	6.49
Altona	4.28	5.58	5.58	4.20	8.38	2.54	2.50	3.59	5.74	7.17	5.54	7.76
Glückstadt	4.68	5.03	5.39	3.67	8.19	3.36	3.09	3.42	4.88	6.11	5.20	7.67
Meldorf	2.68	4.49	4.48	3.82	7.76	2.27	3.27	3.29	4.74	6.11	4.71	7.37
Segeberg	3.50	4.67	4.43	2.76	7.24	1.55	1.95	1.77	4.24	6.18	4.69	6.69
Hadersleben	2.76	3.60	3.60	2.78	5.38	1.64	2.02	3.10	4.08	4.94	3.54	5.32
Neustadt	3.22	4.88	4.20	2.44	6.86	1.98	2.14	2.32	4.80	6.44	4.62	6.18
Lübeck	3.36	5.02	4.50	3.01	7.45	1.67	1.77	2.10	4.81	6.38	4.70	7.15
Flensburg	3.37	4.20	3.83	3.07	6.33	1.76	2.04	2.98	4.45	5.49	4.22	6.44
Husum	3.19	3.95	3.91	3.39	6.90	1.98	3.00	3.44	4.33	6.00	4.32	6.99

Namen der Stationsorte.	März 1871.						April 1871.					
	2-6.	7-11.	12-16.	17-21.	22-26.	27-31.	1-5.	6-10.	11-15.	16-20.	21-25.	26-30.
Apenrade	3.21	4.14	3.67	3.09	5.79	1.48	2.27	3.05	3.92	5.21	3.90	5.61
Eutin	3.80	4.79	4.30	2.86	7.28	1.79	1.61	2.11	4.65	5.73	4.13	6.36
Oldesloe	3.50	5.13	4.73	2.23	7.00	1.79	2.05	1.83	4.31	6.64	4.70	7.21
Gram	2.68	3.44	2.46	2.35	5.59	1.18	2.01	2.77	3.77	4.40	3.57	5.81
Tondern	2.86	3.72	3.09	2.40	5.59	1.39	2.55	3.03	4.23	4.72	3.59	5.70
Cappeln	2.99	4.21	3.66	2.82	5.42	1.36	1.43	2.11	3.82	5.49	3.89	5.34
Cuxhaven	4.01	4.38	4.15	3.11	6.49	2.67	2.67	2.84	4.33	5.89	4.71	7.33
Otterndorf	3.91	4.63	4.22	3.08	7.34	2.53	2.61	2.47	4.60	6.49	5.07	7.43
Lüneburg	3.56	5.17	5.00	2.63	7.71	2.01	2.03	1.92	5.11	7.43	5.75	7.84
Hinrichshagen	2.78	4.53	4.89	2.87	7.01	0.87	1.07	1.20	3.95	6.01	4.35	6.15
Berlin	3.79	5.76	6.24	4.15	8.36	3.25	2.55	3.57	5.74	8.29	6.79	8.41
Frankfurt a. O.	3.17	5.69	5.90	3.17	7.67	2.09	2.01	2.71	5.27	8.44	6.17	8.23
Posen	2.37	4.42	5.03	2.42	6.25	1.76	1.57	2.57	4.29	7.94	5.47	6.38
Bromberg	1.64	3.69	4.47	1.09	4.91	1.22	1.70	2.34	3.08	7.54	4.91	5.01
Ratibor	1.61	3.94	4.32	2.55	6.07	2.76	3.15	4.03	4.35	9.30	6.34	7.41
Zechen	1.95	4.50	4.68	2.15	6.38	2.16	1.47	2.60	4.15	8.51	5.65	6.80
Breslau	1.69	4.46	5.15	1.95	6.19	1.68	1.49	2.96	4.01	9.11	5.63	7.18
Krakau	0.68	3.67	4.01	1.86	4.48	1.18						
Eichberg	1.57	3.89	3.85	1.09	7.05	0.81	1.26	1.45	3.70	8.27	5.12	7.52
Wang	1.12	2.30	2.48	-0.14	6.16	-2.08	-1.80	-0.80	0.60	5.14	2.46	4.26
Görlitz	3.09	4.76	5.04	2.14	7.05	1.66	0.98	2.93	4.52	8.43	5.57	8.31
Bunzlau	2.15	4.43	5.09	2.13	6.79	1.61	1.27	2.60	4.60	8.86	5.77	8.42
Gohrisch	2.28	5.20	5.53	2.26	8.46	1.78	1.16	1.52	4.20	9.34	6.32	7.55
Riesa	3.25	5.12	6.12	2.87	7.97	2.49	1.41	3.01	5.44	8.80	6.42	8.10
Leipzig	3.20	5.09	5.86	2.95	8.20	2.36	1.65	2.19	5.41	8.88	6.57	8.32
Gröditz	3.21	4.84	5.39	2.12	7.23	1.92	0.83	2.75	4.59	8.50	5.31	7.90
Dresden	3.52	5.59	6.13	2.46	8.46	2.32	2.20	2.12	4.89	9.25	6.63	7.98
Tharand	2.13	4.83	5.24	1.76	7.62	1.89	1.54	1.87	4.53	8.49	6.03	7.21
Döbeln							1.56	2.13	5.28	8.70	5.99	7.95
Zwenkau	3.76	5.49	6.15	2.80	8.04	2.38	1.85	2.78	5.59	8.89	6.75	8.46
Wermisdorf	3.32	5.19	5.69	2.06	7.93	1.52	1.14	1.90	4.67	8.54	5.88	7.67
Bautzen	3.22	4.85	5.36	2.36	7.56	1.67	1.09	2.31	4.39	8.67	5.57	7.83
Zittau	2.89	4.71	5.17	2.56	7.39	2.28	1.85	2.87	4.63	8.83	6.06	8.19
Zwickau	2.81	4.89	5.69	1.69	8.09	1.33	1.59	1.90	4.65	8.65	6.63	7.97
Chemnitz	4.35	5.48	6.20	2.86	8.71	1.92	2.35	2.97	5.61	8.89	6.65	8.48
Königstein	2.26	4.13	4.30	2.29	8.85	0.93	0.89	2.46	4.26	8.08	5.17	7.66
Plauen	3.19	4.13	5.54	1.25	7.63	1.25	1.87	1.60	4.40	8.40	6.15	7.32
Hinter-Hermisdorf	1.79	3.39	3.91	1.73	7.51	0.55	0.26	1.21	3.33	7.51	4.67	6.66
Grüßenburg	1.66	4.19	4.97	0.15	6.84	0.40	0.22	0.12	3.34	7.60	4.80	6.49
Freiberg	3.01	4.52	4.89	1.91	7.97	0.83	0.42	1.50	4.14	7.75	5.32	7.21
Elster	1.79	2.91	4.25	0.56	6.81	-0.13	0.69	0.87	3.74	7.67	5.46	6.20
Annaberg	2.99	3.53	4.15	1.07	7.64	-0.35	0.00	0.97	3.99	7.21	4.79	6.15
Rehefeld	0.07	1.97	2.03	-0.25	5.72	-1.29	-1.54	-1.49	1.69	5.69	3.38	4.91
Georgengrün	2.65	2.65	3.51	0.41	7.33	-0.88	-1.21	0.51	2.65	6.31	3.56	5.26
Reitzenhain	-0.17	1.61	1.97	-0.69	5.73	-1.77	-1.22	-1.05	1.90	5.97	3.43	4.76
Oberwiesenthal	2.48	1.81	2.11	-0.67	5.89	-2.12	-1.48	-0.06	2.04	5.04	3.07	4.37
Torgau	3.84	5.52	6.45	3.75	8.58	3.29	2.06	3.40	5.67	8.66	6.92	8.25
Gardelegen	3.95	5.18	5.82	2.71	8.39	1.75	1.81	2.49	5.20	7.89	6.54	7.45
Halle	4.08	6.02	6.38	3.26	8.80	2.84	1.98	3.02	5.88	9.26	7.30	8.70
Bernburg	4.19	5.58	5.98	3.36	8.49	2.62	1.81	3.01	5.88	8.77	7.09	8.30
Großbreitenbach	2.95	3.02	3.68	0.35	6.78	-0.04	0.01	0.75	3.61	6.65	4.97	5.72
Erfurt	3.49	5.62	6.21	1.80	8.17	2.06	2.02	2.56	5.57	9.19	6.84	8.61
Mühlhausen	3.16	5.18	5.59	2.73	7.36	2.01	2.35	2.88	4.93	8.74	7.10	8.18
Sondershausen	3.26	5.78	5.94	2.63	8.39	2.27	2.24	3.14	5.44	8.82	7.28	8.25
Gotha	2.74	4.97	5.51	1.55	7.55	1.31	1.65	2.23	4.73	8.71	6.54	8.12
Wernigerode	4.82	5.69	5.40	1.43	8.18	1.45	1.36	1.25	4.83	7.79	6.11	7.16
Heiligenstadt	3.75	5.49	5.31	1.48	7.48	1.47	1.55	1.65	4.89	8.66	6.61	7.70
Göttingen	3.43	5.30	5.47	2.30	8.48	2.01	1.88	2.51	5.36	8.45	7.23	8.15
Clausthal	4.17	3.24	3.21	0.73	8.35	-0.21	-0.70	0.21	3.50	6.30	4.27	5.81
Harzigerode	3.52	3.98	3.91	1.72	8.16	0.69	0.22	1.15	3.79	6.61	5.22	6.55
Mägdesprung	1.59	3.77	3.61	0.94	5.92	1.81	1.47	0.89	4.41	7.73	6.20	6.58
Meißen	2.53	3.33	3.33	1.38	7.94	0.63	-0.22	0.55	3.55	6.40	5.13	6.15
Braunschweig	5.11	6.04	5.78	3.56	9.27	2.59	1.74	3.23	5.85	8.39	6.87	8.54
Hannover	5.08	6.23	6.08	3.59	8.71	2.23	2.60	3.42	5.74	8.69	6.73	8.73
Kassel	3.27	5.71	5.63	2.62	8.43	2.53	3.03	3.20	5.52	8.98	7.65	8.28
Altmorschen	3.11	5.76	5.56	2.41	8.26	2.25	2.89	3.20	5.77	9.27	7.52	7.98
Marburg	3.41	5.03	4.65	2.44	9.78	2.25	2.21	3.78	5.75	8.30	7.33	7.58
Fulda	1.95	4.72	5.11	2.26	8.23	1.57	2.52	2.95	5.65	8.81	7.01	8.23
Elsfleth	3.92	4.86	4.12	2.91	7.75	1.76	1.81	1.98	5.08	7.27	5.71	7.86
Oldenburg	3.46	5.49	4.32	2.84	7.99	2.13	1.95	2.21	5.05	7.34	5.99	7.96
Jever	4.47	4.60	4.12	3.49	7.98	2.44	2.10	2.74	5.67	6.40	5.51	7.31
Wilhelmshaven	3.80	4.94	4.60	3.46	7.16	3.02	2.62	2.82	5.06	6.52	5.60	7.46
Weser Leuchtturm	3.84	4.60	4.64	3.64	6.74	3.12	3.04	3.46	4.96	6.00	5.24	7.50
Emden	4.07	4.55	3.99	3.24	7.55	2.75	2.68	2.66	4.98	7.36	6.39	7.69

Namen der Stationsorte.	März 1871.						April 1871.					
	2-6.	7-11.	12-16.	17-21.	22-26.	27-31.	1-5.	6-10.	11-15.	16-20.	21-25.	26-30.
Lingen	4.84	5.29	4.92	2.86	8.56	2.48	2.29	3.01	5.84	8.35	6.73	8.41
Löningen	3.66	5.05	4.26	2.10	7.80	1.85	2.00	2.09	5.66	7.58	6.37	7.89
Münster	5.39	5.83	5.89	3.85	10.33	3.53	3.18	3.90	6.92	8.80	7.57	8.83
Gütersloh	5.31	5.44	5.10	3.02	9.69	2.52	2.35	3.39	6.38	8.71	6.77	8.33
Olsberg	5.37	5.11	4.55	1.16	8.68	1.15	1.32	2.32	5.72	8.39	6.01	6.81
Arnsberg	5.86	5.51	5.26	1.59	9.30	1.88	2.06	2.57	6.12	8.35	6.59	7.45
Cleve	5.59	5.61	4.92	3.20	9.72	3.32	3.02	3.42	6.64	8.32	6.32	7.90
Crefeld	6.40	6.41	5.63	3.72	10.55	3.77	3.60	4.39	7.51	9.08	7.62	8.78
Aachen	6.38	6.40	5.69	2.33	9.28	3.07						
Cöln	6.61	6.76	6.50	3.36	11.14	3.97	4.06	5.23	8.05	9.39	8.01	9.02
Laach	4.87	5.67	5.65	2.41	9.01	3.27	3.37	4.03	6.72	8.87	7.84	9.02
Boppard	3.91	6.58	6.11	2.34	8.66	3.40	4.03	4.45	7.27	9.41	8.26	8.63
Kaiserslautern	3.02	5.49	5.43	1.92	7.17	1.84	3.12	3.37	6.79	9.11	7.76	7.82
Trier	4.51	6.85	6.00	2.84	9.22	3.70	4.76	5.33	8.90	9.23	9.15	8.97
Birkenfeld	2.24	4.73	3.82	1.41	7.28	1.84	2.59	3.34	6.42	7.59	7.26	6.89
Dürkheim	4.02	7.67	6.75	3.69	9.47	4.20	4.64	5.49	8.53	10.09	9.17	9.14
Frankfurt a. M.	3.87	6.11	5.97	3.54	10.12	4.03	4.21	5.07	7.70	9.81	8.92	8.87
Wiesbaden	3.45	5.54	4.91	3.90	10.00	3.89	3.85	5.26	7.34	9.26	8.39	8.70
Hanau	4.37	6.61	6.28	3.59	10.49	3.75	4.01	5.36	7.67	10.36	8.76	8.61
Darmstadt	4.97	6.92	6.58	3.23	9.86	3.69	4.40	5.23	8.01	9.76	8.60	9.15
Hechingen	3.49	5.30	4.97	0.80	8.15	0.49	2.41	5.21	7.54	8.76	6.95	7.74
Hohenzollern	4.88	3.83	3.70	-1.00	7.11	-0.51	0.36	3.61	5.98	6.97	4.84	5.66
Stuttgart	5.55	7.65	7.23	3.70	9.87	3.80	4.77	6.00	8.85	10.12	8.93	9.85
Cannstatt	4.83	7.04	6.87	3.54	9.18	3.16	4.50	6.34	9.37	10.47	8.80	9.49
Heilbronn	3.60	6.25	6.70	3.68	9.70	3.25	4.15	5.02	8.13	9.87	8.28	9.52
Freudenstadt	3.41	4.20	3.65	0.08	6.44	0.08	0.67	4.75	6.23	6.45	5.52	5.80
Calw	2.67	4.53	4.38	1.87	6.34	1.46	3.02	4.26	6.42	8.33	7.39	7.46
Ulm	2.10	5.01	4.89	0.90	7.50	1.45	2.37	4.58	6.87	8.54	7.18	7.65
Schopfloch	3.63	4.20	4.00	-0.38	7.19	-0.40	0.66	3.73	6.02	7.03	5.01	5.85
Heidenheim	0.76	4.09	4.16	1.06	6.51	0.40	2.21	3.64	6.35	8.22	6.44	7.16
Issny	3.60	4.70	4.30	0.30	6.25	0.70	1.96	5.54	6.33	7.16	6.41	6.53
Friedrichshafen	1.95	4.75	4.90	1.25	6.45	2.43	3.30	5.90	7.47	7.98	7.37	7.50
Mergentheim	3.15	4.93	5.80	3.01	9.19	2.98	3.83	4.05	7.41	9.29	8.22	8.69
Biberach	1.82	4.70	4.37	0.28	6.72	1.13	2.30	4.57	6.93	8.25	7.20	7.45
Hohenheim	4.8	5.8	5.7	2.3	9.5	2.0	2.8	6.2	7.9	9.1	7.4	8.3
Meersburg	1.37	5.09	4.46	1.41	7.22	2.42	3.34	6.30	7.91	8.88	7.50	8.20
Höchenschwand	4.29	2.72	10.89	-2.33	5.57	-0.98	0.06	3.69	5.87	5.66	4.58	4.56
Villingen	1.09	3.44	2.89	-0.93	5.44	-0.39	1.62	3.86	6.06	7.20	6.18	5.84
Schweigmatt	6.10	4.48	4.36	0.16	7.75	-0.11	1.59	5.66	8.05	8.06	6.47	6.43
Donaueschingen	0.70	3.38	2.38	-0.66	4.69	-0.54	1.15	4.02	6.46	7.12	6.08	6.02
Schopfheim	3.51	5.12	5.58	1.31	7.34	2.58	0.94	7.06	9.32	9.26	8.15	8.36
Badenweiler	6.39	6.49	5.68	1.09	8.54	2.77	3.59	6.74	9.39	10.11	8.36	8.40
Freiburg	6.45	7.17	6.42	2.46	9.30	3.67	4.05	7.54	10.15	10.44	9.18	9.13
Baden	2.94	5.74	5.37	2.44	8.90	2.77	3.60	5.62	8.06	8.94	7.75	8.12
Karlsruhe	3.98	6.37	5.73	3.04	9.00	3.47	4.08	5.72	8.70	9.26	8.45	9.42
Bretten	4.14	5.64	5.67	2.72	8.92	2.62	3.16	5.20	8.46	9.66	7.98	8.86
Heidelberg	5.66	7.15	6.50	4.13	10.75	4.17	4.32	6.05	8.93	9.69	8.59	9.06
Mannheim	5.12	6.39	6.18	3.62	10.50	3.96	4.44	6.07	9.05	9.61	8.70	9.24
Buchen	1.81	4.10	4.27	1.47	7.60	1.60	2.74	3.34	6.39	8.26	6.94	7.52

Namen der Stationsorte.	Mai 1871.						Juni 1871.					
	1-5.	6-10.	11-15.	16-20.	21-25.	26-30.	31-4.	5-9.	10-14.	15-19.	20-24.	25-29.
Memel	5.19	6.24	3.33	4.15	6.97	10.00	4.83	12.83	12.47	15.58	9.09	12.80
Tilsit	5.60	6.44	4.19	5.20	8.13	11.76	5.76	13.90	13.72	17.18	11.72	14.60
Claussen	5.50	6.81	2.86	4.77	7.96	12.11	6.12	12.80	12.32	16.61	11.44	13.91
Königsberg	4.87	5.25	2.60	4.39	7.06	10.69	5.24	12.10	11.12	15.49	9.38	12.34
Hela	3.58	5.54	3.83	5.12	6.44	10.46	5.77	8.93	7.57	13.01	8.45	10.91
Danzig	3.82	4.78	3.37	5.17	7.08	11.23	5.89	9.74	8.77	14.04	9.42	11.83
Conitz	3.49	5.26	3.66	3.97	7.73	12.66	6.11	10.55	10.09	16.02	9.70	12.20
Lauenburg	3.68	4.28	3.18	4.42	6.82	11.84	6.10	9.78	8.28	14.74	8.58	11.38
Cöslin	4.12	4.02	4.05	4.58	8.12	12.68	6.59	9.86	7.61	15.35	8.88	11.50
Regenwalde	5.20	4.80	5.00	5.46	9.42	13.88	7.70	9.84	8.28	15.88	9.92	11.34
Stettin	4.83	5.37	5.28	5.37	9.47	13.52	7.67	9.58	9.30	15.36	11.01	10.85
Putbus	4.90	5.62	5.77	5.23	9.85	13.07	7.75	9.31	9.41	14.19	9.71	10.62
Wustrow	4.90	5.75	5.60	5.30	9.74	11.81	8.00	9.05	9.37	14.12	10.20	11.02

Namen der Stationsorte.	M a i 1 8 7 1 .						J u n i 1 8 7 1 .					
	1-5.	6-10.	11-15.	16-20.	21-25.	26-30.	31-4.	5-9.	10-14.	15-19.	20-24.	25-29.
Marnitz	4.54	5.55	5.44	5.17	9.79	12.89	6.95	8.34	9.79	14.77	9.86	10.43
Rostock	5.05	5.81	5.83	5.31	9.83	12.95	7.89	8.76	9.64	14.58	10.04	10.70
Schwerin	4.98	6.10	6.27	5.29	10.07	12.99	7.80	8.60	10.12	15.22	10.48	11.13
Schönberg	5.89	6.81	6.31	5.05	10.99	13.38	7.70	8.92	11.15	15.38	10.22	10.93
Kiel	5.17	6.39	6.17	5.39	9.73	12.39	7.59	8.87	11.39	14.21	10.41	10.89
Hamburg	6.65	6.89	6.79	5.85	10.58	13.11	7.84	9.26	11.82	15.58	10.29	10.81
Neumünster	5.17	5.52	4.93	4.89	9.71	12.18	6.69	8.75	11.27	14.80	9.85	10.74
Altona	6.39	6.37	6.62	6.32	10.00	13.00	7.71	8.96	11.91	15.83	10.47	10.84
Glückstadt	5.85	6.19	5.87	5.37	9.59	12.13	7.55	9.45	11.32	14.97	10.94	10.90
Meldorf	5.31	6.81	6.33	5.94	10.36		7.45	9.55	12.25	15.26	9.99	10.89
Segeberg	5.32	5.93	5.57	5.31	9.29	12.34	7.55	8.97	11.19	14.41	10.22	10.67
Hadersleben	5.18	7.60	6.36	5.08	10.72	12.80	8.70	9.04	12.10	10.04	11.34	12.14
Neustadt	5.26	6.54	6.50	5.34	10.20	13.26	7.66	9.08	11.12	14.36	10.08	11.24
Lübeck	5.41	6.20	6.17	5.35	9.79	12.83	7.48	8.75	10.75	14.71	10.41	10.80
Flensburg	5.40	6.77	6.17	5.01	10.48	12.60	7.65	9.86	12.47	15.15	10.85	11.40
Husum	5.99	7.08	6.01	5.93	10.57	12.80	8.11	9.27	12.67	14.87	10.67	11.03
Apenrade	5.11	6.42	6.21	5.15	10.43	12.55	8.35	9.05	12.42	14.53	11.13	11.22
Eutin	5.30	6.60	6.07	5.17	10.59	12.97	7.46	9.03	11.24	14.56	9.84	10.82
Oldesloe	5.29	5.76	5.53	5.54	9.35	12.15	6.87	8.85	10.63	14.74	10.01	10.58
Gram	4.68	6.42	5.71	5.09	10.76	12.59	7.66	9.72	12.65	14.86	10.10	11.39
Tondern	5.03	6.06	4.91	5.56	10.21	11.65	6.59	9.84	12.17	14.10	10.32	11.09
Cappeln	4.68	6.24	5.23	4.39	9.72	11.33	7.44	8.83	11.99	13.93	10.39	11.05
Cuxhaven	5.78	6.30	6.09	5.80	9.30	11.49	7.55	9.21	11.51	14.75	10.14	11.06
Otterndorf	5.79	6.45	6.00	5.48	9.78	11.21	7.44	9.44	11.97	15.21	10.24	11.06
Lüneburg	5.85	6.05	5.99	5.26	10.14	12.66	7.36	8.95	11.26	15.34	10.07	10.83
Hinrichshagen	3.76	4.44	4.09	4.51	8.71	12.40	6.21	8.77	8.61	14.16	9.75	10.05
Berlin	5.97	6.42	6.71	6.41	10.26	14.01	8.33	9.65	10.25	15.52	12.20	10.95
Frankfurt a. O.	5.52	5.89	5.81	5.75	9.85	13.95	7.94	9.93	9.99	15.86	11.86	11.83
Posen	5.27	9.91	5.07	6.04	9.18	13.73	7.79	11.22	10.48	16.63	11.88	12.23
Bromberg	4.91	5.66	4.74	5.16	8.48	13.10	7.02	11.12	11.15	16.56	10.79	12.91
Ratibor	6.81	6.07	6.08	8.15	9.03	13.50	9.43	11.38	9.89	16.31	13.29	13.43
Zechen	5.12	5.87	5.59	6.40	9.13	13.22	8.16	10.83	10.23	15.47	12.23	12.34
Breslau	5.52	5.59	5.19	6.56	9.11	13.12	8.54	11.27	9.70	16.39	12.23	12.43
Landeck	4.28	4.47	3.97	5.25	6.29	10.29	6.98	9.40	8.28	13.72	10.26	10.55
Eichberg	5.10	5.33	5.53	6.20	7.51	11.69	7.85	10.10	8.75	15.12	11.74	11.61
Wang	1.40	1.76	1.80	2.58	4.88	9.30	4.18	6.74	6.08	12.86	8.60	8.50
Görlitz	5.40	5.46	5.47	6.15	8.61	13.04	8.19	9.75	8.89	15.17	11.97	11.07
Bunzlau	5.73	5.77	5.82	6.13	8.45	12.52	8.29	9.87	9.31	15.07	11.98	11.80
Gohrisch	5.17	5.40	5.93	5.14	8.40	12.77	8.29	8.97	9.30	14.99	11.41	9.94
Riesa	6.06	5.85	6.17	5.61	9.23	14.21	8.29	9.31	9.58	15.75	12.22	9.87
Leipzig	5.49	5.87	6.09	5.85	9.46	13.27	7.88	8.87	9.55	15.35	11.92	9.53
Gröditz	4.90	5.13	5.24	6.07	8.69	13.31	7.69	9.37	9.09	15.35	11.74	10.44
Dresden	5.68	5.90	5.79	5.92	8.59	12.65	7.68	9.76	9.07	15.15	11.70	10.12
Tharandt	5.24	5.51	5.51	5.47	7.61	12.15	7.51	9.23	8.94	13.91	11.32	9.96
Döbeln	5.13	5.33	5.40	5.43	8.21	12.79	7.25	8.43	8.83	14.35	11.18	9.14
Zwenkau	5.43	6.11	6.31	5.86	8.93	12.99	7.96	8.79	9.53	14.91	12.08	9.76
Wermisdorf	5.03	5.05	5.30	5.10	8.79	12.94	7.03	8.21	8.75	14.76	11.04	8.96
Bautzen	5.14	5.12	5.33	5.51	8.44	12.59	7.13	9.19	9.00	14.78	11.51	10.12
Zittau	5.62	5.67	5.56	6.27	8.43	12.23	8.18	9.38	9.22	14.89	12.31	11.02
Zwickau	5.40	5.28	4.97	5.13	7.57	12.53	6.70	7.69	8.24	14.16	10.80	9.01
Chemnitz	5.71	5.83	5.60	5.86	8.61	13.37	7.37	8.77	8.80	15.46	11.43	9.28
Königstein	4.47	4.42	4.60	5.58	8.24	12.95	6.76	8.78	7.99	14.91	10.99	9.36
Plauen	5.43	5.28	4.66	4.56	6.94	11.85	7.11	7.21	8.69	14.21	10.79	8.52
Hinter-Hermsdorf	4.09	4.25	3.31	4.21	7.34	11.21	6.43	8.22	7.55	14.08	10.33	9.25
Grüßenburg	4.99	5.59	5.34	5.42	8.15	14.27	5.98	7.98	7.75	13.49	10.26	8.35
Freiberg	4.16	4.21	4.51	5.14	7.82	12.55	6.33	8.19	7.89	14.59	10.63	8.44
Elster	4.58	3.92	3.73	3.85	6.82	10.96	6.42	6.65	7.73	13.73	9.81	7.89
Annaberg	3.34	3.33	3.38	4.45	7.28	12.25	5.45	6.95	7.15	14.24	9.52	7.62
Rehefeld	2.09	2.36	2.30	2.69	5.04	9.14	4.52	6.36	6.28	11.80	8.41	8.28
Georgengrün	3.10	2.31	2.71	3.11	6.19	11.70	4.61	5.18	6.38	13.43	8.56	6.00
Reitzenhain	1.75	1.90	1.64	2.40	5.13	9.97	4.16	5.69	5.69	11.97	8.35	6.41
Oberwiesenthal	1.76	1.47	1.90	2.53	5.11	10.12	3.87	5.03	5.59	12.40	7.84	5.83
Torgau	5.80	6.19	6.67	5.67	9.87	13.52	8.44	9.42	10.15	15.37	12.18	10.12
Gardelegen	5.13	5.75	6.13	5.45	10.15	13.81	7.49	8.56	10.69	15.88	11.20	10.38
Halle	6.00	6.30	6.70	6.44	10.10	14.30	8.22	8.88	10.26	15.94	12.66	10.34
Arnstadt	6.25	6.15	6.32	5.41	8.81	13.35	7.63	7.45	8.76	14.97	11.48	8.25
Bernburg	5.57	6.20	6.57	5.92	10.23	13.88	7.58	8.88	10.27	15.52	11.49	10.35
Großbreitenbach	4.10	3.89	3.33	3.44	7.23	12.25	5.15	5.43	8.00	13.18	9.34	6.52
Erfurt	6.30	6.08	5.82	5.17	9.31	13.29	7.32	8.09	10.10	15.62	11.99	9.28
Mühlhausen	5.97	6.09	5.91	5.53	9.33	13.02	7.37	8.05	10.23	14.83	11.31	9.43
Sondershausen	5.69	5.81	5.99	5.57	9.59	12.95	7.30	8.19	9.96	14.81	11.41	9.73
Gotha	5.63	5.47	4.97	5.27	8.82	12.93	6.80	7.14	9.44	14.75	10.75	8.27
Wernigerode	4.78	5.10	5.23	4.74	8.80	12.54	6.38	7.39	9.34	14.95	10.69	9.46
Heiligenstadt	5.52	5.99	5.15	4.79	9.13	13.05	6.81	7.23	9.98	15.25	10.89	8.99

Namen der Stationsorte.	M a i 1 8 7 1.						J u n i 1 8 7 1.					
	1—5.	6—10.	11—15.	16—20.	21—25.	26—30.	31—4.	5—9.	10—14.	15—19.	20—24.	25—29.
Göttingen	5.96	5.82	5.69	5.33	9.87	12.83	7.33	7.93	10.59	15.63	11.29	9.28
Clausthal	3.05	3.58	2.74	2.88	8.15	11.85	4.07	5.32	7.93	14.31	8.47	7.06
Harzigerode	3.96	4.12	4.04	4.01	8.48	12.67	5.64	6.26	8.37	13.97	9.42	8.24
Mägdesprung	4.94	5.00	4.70	4.00	8.09	11.56	6.49	7.54	9.11	13.55	10.14	9.27
Melseberg	3.76	4.09	3.80	3.83	8.35	12.50	5.53	6.25	8.25	14.47	9.26	8.23
Braunschweig	6.11	6.49	6.64	5.75	10.48	13.71	7.54	8.81	11.31	16.19	11.67	10.49
Hannover	6.19	6.91	6.46	5.67	10.14	13.04	7.72	8.24	11.89	15.89	11.29	10.52
Kassel	6.68	6.55	5.73	5.26	9.32	11.93	7.56	8.05	10.79	15.20	11.53	10.06
Altmorschen	6.36	6.26	5.26	4.57	9.56	12.42	7.33	7.53	10.47	14.90	11.14	9.55
Marburg	6.59	6.62	6.06	5.09	10.56	13.01	7.69	7.34	11.02	15.43	11.28	9.47
Fulda	6.57	6.01	5.57	4.88	9.49	12.51	7.51	7.48	10.24	14.65	13.51	9.14
Elsfleth	5.83	5.86	4.89	4.90	9.90	10.94	6.84	8.96	11.74	15.58	9.85	10.48
Oldenburg	5.87	6.44	5.59	5.23	10.02	11.71	7.04	8.97	12.04	15.47	10.13	10.70
Jever	5.71	6.06	5.67	5.49	10.06	10.90	7.54	9.23	11.73	16.19	10.29	10.47
Wilhelmshafen	5.84	6.14	5.72	5.60	9.26	10.92	7.58	9.52	11.50	15.70	9.60	10.66
Weser Leuchthurm	5.98	6.90	6.18	6.10	8.82	10.56	7.50	9.36	11.62	15.04	10.82	10.76
Emden	6.26	6.18	5.88	5.62	9.59	11.34	7.31	9.18	11.27	15.33	10.06	11.65
Lingen	6.89	6.69	5.88	5.33	10.97	11.75	7.25	8.88	11.84	16.32	10.11	10.75
Lönigen	6.32	6.35	5.89	4.96	10.55	11.64	7.38	8.99	11.91	15.76	9.88	10.32
Münster	7.38	6.81	6.52	5.69	11.33	12.37	7.72	8.38	12.43	16.08	11.06	10.32
Gütersloh	6.71	6.76	5.85	5.12	11.01	12.57	7.83	7.77	11.99	16.23	10.80	10.13
Olsberg	5.51	5.27	4.87	3.83	9.76	11.21	5.76	6.90	10.47	14.91	9.92	8.71
Arnsberg	6.40	5.63	5.19	4.59	10.30	11.93	6.71	7.40	11.10	15.69	10.40	9.06
Cleve	6.81	6.86	6.22	6.05	11.35	11.99	7.77	8.27	13.24	15.79	10.40	10.34
Crefeld	7.92	7.46	6.88	6.85	11.99	12.80	8.08	8.63	13.38	15.80	11.54	10.81
Cöln	8.05	7.64	6.40	6.36	11.02	12.18	7.79	8.02	12.92	16.08	11.51	10.30
Laach	6.85	7.27	6.11	6.09	10.49	12.50	7.89	7.24	11.61	14.82	10.77	9.83
Boppard	7.21	7.45	6.48	6.43	10.23	12.23	7.93	8.23	11.06	14.84	11.39	10.28
Kaiserslautern	6.56	6.27	5.71	6.16	9.65	11.06	7.72	6.02	10.34	14.49	11.75	9.06
Trier	8.19	8.25	7.47	7.66	11.82	13.47	9.07	8.20	12.10	15.40	11.85	10.49
Birkenfeld	6.48	6.65	6.06	5.91	9.30	11.63	7.34	6.34	10.10	13.81	10.40	8.57
Dürkheim	8.13	8.37	8.26	7.95	11.14	14.14	9.39	8.50	12.20	16.16	13.35	10.61
Frankfurt a. M.	7.90	7.76	7.63	7.16	11.52	14.59	9.43	8.63	12.24	16.16	12.51	10.48
Wiesbaden	7.63	8.10	7.47	6.78	11.19	13.27						
Hanau	8.11	8.11	7.53	6.92	11.88	14.41	8.96	8.73	12.43	17.17	12.37	10.29
Darmstadt	7.80	7.88	7.43	7.73	11.23	13.88	8.89	8.24	12.53	16.29	12.59	10.11
Hechingen	6.57	5.58	7.04	6.38	8.94	12.20	6.91	7.05	10.08	14.62	11.91	8.52
Hohenzollern	4.66	4.47	5.42	5.42	7.24	11.51	5.54	4.80	9.01	12.79	9.95	6.92
Stuttgart	9.05	8.10	8.97	8.45	11.13	14.47	9.50	8.57	12.18	15.69	13.10	10.48
Cannstadt	8.52	7.68	9.00	8.89	10.91	14.10	9.14	8.63	12.34	16.09	13.18	10.47
Heilbronn	8.35	7.25	8.30	8.35	10.90	13.28	9.52	8.53	12.15	15.75	12.83	10.40
Freudenstadt	5.27	4.90	7.55	5.96	8.23	12.05	7.15	4.74	8.96	13.32	9.88	7.46
Calw	6.75	6.09	6.84	6.61	8.89	12.42	7.78	7.48	9.91	13.90	11.53	9.21
Ulm	6.48	6.10	8.18	7.11	8.48	12.86	7.16	7.31	10.69	14.10	11.41	9.41
Schopfloch	4.58	4.57	6.97	5.95	7.67	12.10	5.88	4.87	9.26	13.17	9.84	6.77
Heidenheim	6.12	5.34	7.20	6.52	8.30	12.11	7.16	6.66	10.19	14.29	11.13	8.78
Issny	6.21	5.22	8.13	3.30	9.06	12.71	7.32	6.26	9.29	14.09	10.46	8.12
Friedrichshafen	7.02	7.50	9.00	8.00	9.65	11.63	10.12	8.25	10.53	14.10	11.75	9.60
Mergentheim	7.46	7.28	7.67	7.64	10.12	13.62	9.13	8.65	11.48	15.05	12.56	10.10
Biberach	6.90	5.83	8.00	7.12	8.75	12.77	7.85	7.22	10.70	14.78	11.63	9.52
Hohenheim	7.4	6.6	7.9	7.7	9.7	13.8	8.0	7.2	11.3	15.0	11.9	9.1
Meersburg	7.22	7.74	0.34	7.98	11.37	13.42	9.12	7.74	11.12	15.41	11.54	9.68
Höchenschwand	4.66	4.11	7.06	5.10	7.56	10.65	5.60	3.47	8.47	11.42	8.58	6.73
Villingen	5.43	5.10	6.65	5.52	7.43	11.22	6.20	5.83	9.19	12.26	9.98	7.64
Schweigmatt	6.32	6.66	9.43	7.50	10.59	11.76	7.75	5.06	10.68	13.46	10.26	7.90
Donaueschingen	5.67	5.55	7.46	5.95	8.54	11.38	6.38	6.02	9.27	12.75	9.56	7.62
Schopfheim	7.84	8.34	9.89	8.10	11.86	13.27	9.26	7.23	11.84	14.52	11.71	9.41
Badenweiler	8.53	8.43	9.49	9.14	13.14	13.29	8.40	6.53	12.42	14.97	12.54	9.22
Freiburg	8.88	8.92	9.54	9.11	12.89	13.63	9.51	7.72	13.14	15.70	13.06	10.03
Baden	7.97	7.22	8.03	7.54	10.87	12.97	8.49	7.10	11.32	14.82	11.40	9.17
Carlsruhe	8.14	7.93	8.31	8.42	11.18	13.70	9.32	8.05	11.69	15.70	12.19	9.18
Heidelberg	8.64	8.17	8.72	8.43	12.18	14.27	9.70	8.33	12.26	16.04	12.34	10.19
Mannheim	8.83	8.85	8.63	8.62	12.36	14.25	9.07	8.36	12.69	16.55	12.64	10.38
Buchen							7.70	6.74	10.62	14.40	11.09	8.67
Bretten	7.81	7.17	7.78	8.13	10.56	13.15	8.98	7.95	12.12	15.22	12.38	8.50

Namen der Stationsorte.	Juli 1871.						August 1871.					
	30-4.	5-9.	10-14.	15-19.	20-24.	25-29.	30-3.	4-8.	9-13.	14-18.	19-23.	24-28.
Memel	11.25	13.29	18.61	15.21	13.03	12.61	12.64	14.19	15.05	14.24	13.73	12.56
Tilsit	13.45	14.94	19.72	15.79	13.57	12.69	13.19	14.44	15.58	14.62	13.12	11.92
Claussen	13.15	14.49	17.87	15.13	13.85	12.88	13.03	13.49	14.93	15.02	13.30	12.53
Königsberg	12.43	13.95	18.20	14.53	12.61	11.84	12.54	13.62	14.82	14.26	13.55	12.35
Hela	11.94	13.47	15.61	14.32	12.64	13.44	14.53	15.07	15.55	15.26	14.02	13.23
Danzig	13.27	13.73	16.09	14.87	12.70	12.35	12.61	13.61	14.44	14.71	13.49	12.53
Conitz	13.84	14.09	16.41	14.54	12.26	11.95	12.28	13.23	15.36	14.39	12.81	11.58
Lauenburg	12.84	13.76	15.60	14.38	12.24	11.88	12.52	13.36	14.32	13.94	13.02	11.90
Cöslin	13.56	13.82	15.40	13.96	12.46	11.90	12.77	13.45	15.67	13.85	13.14	12.10
Regenwalde	14.26	15.04	15.36	15.08	13.32	12.66	13.50	13.62	16.42	14.88	13.96	12.46
Stettin	15.37	14.61	15.36	15.05	13.26	13.87	13.73	14.09	16.68	15.47	14.15	12.79
Putbus	14.84	15.05	14.25	14.99	12.62	12.41	12.80	13.74	15.91	14.87	13.68	12.35
Wustrow	14.71	15.29	14.73	15.06	13.38	12.84	13.19	14.12	16.34	14.33	14.11	13.32
Marnitz	14.93	14.45	14.38	14.65	12.63	12.31	12.56	13.20	16.12	14.79	13.76	12.44
Rostock	14.50	14.62	14.49	14.74	12.92	12.45	13.06	13.71	16.47	14.66	13.78	12.85
Poel	14.39	14.73	14.14	14.40	13.25	12.31	13.82	13.82	16.30	14.52	14.74	12.77
Schwerin	15.25	15.82	15.08	15.53	13.55	12.85	13.35	14.13	17.08	15.33	14.29	12.88
Schönberg	14.81	14.79	14.42	14.66	12.48	12.14	12.76	13.67	16.35	15.01	13.87	12.39
Kiel	14.03	14.58	14.43	14.46	12.87	12.27	13.50	13.52	15.56	13.83	13.46	12.41
Hamburg	14.79	14.45	14.38	14.77	13.06	11.98	13.27	14.43	17.23	14.90	13.85	12.89
Neumünster	14.09	14.23	14.44	14.05	12.51	11.79	12.39	13.49	16.00	13.71	13.23	11.99
Altona	15.06	15.10	14.60	15.12	13.34	12.40	13.28	14.69	16.95	14.69	14.36	13.13
Glückstadt	14.26	15.07	14.38	14.57	13.15	11.35	12.81	14.63	16.60	14.29	14.04	13.29
Meldorf		15.13	14.96	15.85	13.15	12.30			17.42	14.61	15.00	13.61
Segeberg	14.13	14.22	14.41	14.37	12.60	11.89	12.31	13.44	15.83	14.09	13.63	12.43
Hadersleben	14.32	14.73	14.43	14.29	12.41	12.49	12.88	14.14	15.85	13.73	12.97	12.07
Neustadt	14.80	14.62	14.50	15.24	12.86	12.30	13.02	14.14	16.22	14.86	14.28	12.62
Lübeck	14.76	15.06	14.43	15.05	12.81	12.18	12.67	13.27	16.02	14.61	13.93	12.64
Flensburg	14.01	14.49	14.71	14.09	12.87	12.32	13.47	14.44	16.31	14.00	13.39	12.44
Husum	14.51	14.64	14.65	14.82	12.68	12.67	13.23	14.45	16.37	13.97	13.83	13.03
Apenrade	14.21	14.93	14.48	14.10	12.74	12.30	14.09	14.45	16.15	13.70	13.21	12.20
Eutin	14.21	14.26	14.02	14.47	12.81	11.60	12.89	13.83	16.47	14.66	13.83	12.34
Oldesloe	13.95	13.77	14.51	14.58	12.61	11.84	12.21	13.21	15.14	13.64	13.23	12.67
Gram	13.26	14.37	14.42	13.06	12.18	11.97	12.96	13.97	16.58	13.59	13.61	11.74
Tondern	13.80	15.21	13.43	13.67	12.62	12.64	13.18	15.07	16.83	14.71	14.41	12.47
Cappeln	13.81	14.23	14.38	13.67	12.13	12.08	12.76	13.42	16.09	13.23	12.93	12.06
Cuxhaven	14.33	15.07	14.49	15.17	12.84	12.05	13.62	14.34	17.39	14.79	14.13	13.23
Otterndorf	13.94	14.22	14.33	14.36	12.67	11.95	12.73	13.89	16.93	14.33	13.73	12.77
Lüneburg	14.84	14.52	14.49	15.93	13.68	12.57	13.03	14.48	16.50	15.11	14.14	12.90
Hinrichshagen	14.07	14.02	14.20	13.95	12.30	11.77	12.02	12.89	15.66	13.94	13.41	12.14
Berlin	15.93	15.79	16.00	15.92	14.11	13.55	13.91	14.68	17.20	16.12	15.22	14.18
Frankfurt a. O.	15.87	15.43	15.98	15.81	14.29	13.41	13.90	14.32	16.69	15.63	14.92	13.72
Posen	15.64	15.38	17.64	15.68	13.65	13.09	13.64	13.97	16.26	15.27	14.47	13.17
Bromberg	14.76	14.99	17.21	15.51	12.91	12.57	13.04	13.99	15.75	14.69	15.38	12.30
Ratibor	15.30	14.81	15.30							16.11	15.25	15.49
Zechen	15.03	14.40	15.23	15.77	13.88	13.16	13.31	13.97	15.92	14.99	14.71	14.03
Breslau	15.06	14.78	15.06	16.18	14.43	14.15	13.55	13.99	16.25	15.26	15.19	14.36
Landeck	13.03	11.81	12.83	13.76	13.31	12.33	11.69	12.13	13.77	13.04	12.82	13.39
Eichberg	13.61	14.11	14.38	15.42	13.81	13.16	12.89	13.09	14.83	14.15	13.55	13.32
Wang	11.72	11.46	11.60	13.02	11.98	10.02	10.96	10.46	13.64	12.30	11.96	11.12
Görlitz	15.32	15.04	15.13	16.15	14.03	12.62	13.57	13.50	16.35	15.27	14.97	14.18
Bunzlau	15.08	14.96	15.55	15.65	14.14	13.17	13.19	13.54	15.87	15.33	14.88	14.43
Gohrisch	14.64	14.10	14.38	15.33	13.59	12.99	12.26	13.55	16.12	14.71	14.48	13.91
Riesa	15.49	15.27	16.05	16.53	14.35	13.90						
Leipzig	15.33	15.15	14.87	16.30	14.45	13.49	12.58	13.74	16.62	15.22	14.61	13.96
Gröditz	15.35	14.99	15.25	16.08	13.91	12.71	13.74	13.47	16.47	15.38	15.00	14.18
Dresden	14.48	14.14	14.91	15.52	13.76	13.33	12.37	13.59	16.11	14.76	14.49	14.47
Tharandt	13.51	13.21	13.89	15.43	13.34	12.75	11.91	13.25	14.99	14.09	13.82	13.87
Dübeln	14.30	14.27	14.78	16.07	13.90	12.74	12.57	13.15	15.85	14.30	14.01	13.93
Zwenkau	15.34	14.81	14.97	16.38	14.44	13.53	12.75	13.94	16.04	15.25	14.74	13.84
Wernsdorf	14.42	14.07	14.22	15.38	13.21	12.50	11.97	13.15	16.29	14.41	13.91	13.41
Bautzen	14.55	14.51	14.64	15.39	13.84	12.76	13.33	13.02	15.72	14.49	14.07	13.89
Zittau	14.68	14.73	15.19	15.92	14.45	12.79	13.42	13.39	15.81	14.90	15.03	14.37
Zwickau	13.31	13.58	13.57	15.66	13.35	12.43	11.95	12.60	14.89	13.50	13.48	12.97
Chemnitz	14.03	14.28	14.68	16.27	13.78	13.02	12.75	13.13	15.95	14.87	14.13	13.79
Königstein	14.00	14.37	14.90	15.50	13.38	12.29	12.45	12.59	16.16	14.64	14.38	13.49
Plauen	14.18	13.20	13.17	15.60	13.24	11.72	11.79	12.22	14.24	13.36	12.75	12.76
Hinter-Hermsdorf	13.16	13.16	14.34	14.59	12.33	11.59	11.61	12.27	15.32	13.41	13.00	12.23
Grüßenburg	12.70	12.44	13.04	14.38	12.20	11.64	11.70	11.86	13.54	12.92	13.20	12.75
Freiberg	13.88	13.46	13.70	15.31	13.15	12.22	12.27	12.44	15.81	14.46	13.63	13.07
Elster	12.85	12.22	12.91	14.88	12.17	11.19	10.75	11.34	13.66	12.81	12.15	11.50
Annaberg	13.36	13.23	13.28	15.12	12.86	12.21	11.58	11.72	15.23	13.30	13.12	12.42
Rehefeld	10.95	12.29	11.97	12.53	11.92	10.93	9.17	10.19	12.40	11.35	11.62	10.75
Georgengrün	12.51	12.45	12.35	14.81	11.22	9.91	10.41	10.83	14.57	13.19	12.54	11.77

Namen der Stationsorte.	Juli 1871.						August 1871.					
	30-4.	5-9.	10-14.	15-19.	20-24.	25-29.	30-3.	4-8.	9-13.	14-18.	19-23.	24-28.
Reitzenhain	11.82	11.19	11.73	13.71	11.18	9.88	9.86	10.17	13.41	11.55	13.75	10.46
Oberwiesenthal . .	11.61	11.15	11.23	14.05	10.61	9.19	9.88	9.79	13.14	11.81	11.65	10.56
Torgau	15.51	15.20	15.26	17.19	14.77	13.48	13.39	14.15	17.61	15.65	15.17	14.45
Gardelegen	15.15	14.96	14.97	15.65	13.77	12.53	11.77	11.84	16.22	15.03	14.41	13.31
Halle	15.74	15.50	15.62	17.04	15.40	13.92	13.32	14.48	17.16	15.78	15.10	14.36
Bernburg	15.25	15.35	15.47	16.76	14.47	13.31	13.37	14.23	17.16	14.93	15.04	13.83
Großbreitenbach . .	12.18	11.98	11.99	14.91	11.85	10.00	10.05	10.66	14.13	12.55	11.71	11.11
Erfurt	14.65	14.80	14.30	16.54	14.62	12.67	12.62	13.61	15.25	13.97	13.89	13.28
Mühlhausen	14.26	14.03	13.77	15.50	13.86	12.28	11.61	13.26	15.15	13.53	13.34	12.59
Sondershausen . . .	14.29	14.76	14.13	16.25	14.01	12.84	11.93	13.80	15.65	14.56	14.09	13.27
Gotha	13.27	13.50	13.64	16.13	14.06	12.29	11.83	12.91	15.31	13.97	13.53	13.83
Wernigerode	13.56	14.19	13.75	15.26	13.64	12.13	12.32	13.22	15.25	14.27	13.72	13.24
Heiligenstadt	14.07	14.12	13.92	15.56	14.03	12.26	11.80	12.88	14.96	13.57	13.19	12.36
Göttingen	14.31	14.61	14.67	16.09	14.27	12.17	12.29	13.53	15.61	14.16	13.66	12.97
Clausthal	12.44	12.48	12.20	13.53	11.35	9.67	10.49	11.39	15.22	12.56	11.99	10.20
Harzgerode	13.22	13.43	12.98	15.02	12.51	10.77	11.32	12.33	16.02	13.42	12.67	11.44
Mägdesprung	13.30	13.19	13.37	14.71	12.83	11.68	10.69	12.19	13.89	12.58	12.32	11.68
Meiseberg	13.50	13.33	13.12	14.87	12.30	10.73	11.02	12.10	15.73	12.97	12.14	11.07
Braunschweig	14.99	14.99	15.07	16.07	14.32	12.73	13.46	14.46	17.32	15.42	14.85	13.11
Hannover	15.18	15.25	15.13	15.96	14.34	12.66	13.21	14.12	17.13	15.27	14.66	13.21
Cassel	13.73	14.47	14.14	15.77	14.35	12.50	12.52	13.37	15.31	13.87	13.53	12.94
Marburg	14.63	14.75	14.21	16.53	14.03	11.77	10.61	12.89	16.06	14.39	13.39	12.76
Fulda	13.79	14.20	14.17	16.11	14.17	12.30	11.65	12.83	15.33	13.53		
Elsfleth	14.31	14.28	13.82	14.42	12.79	12.03	12.89	13.77	17.17	14.13	13.46	12.59
Oldenburg	14.57	14.45	13.76	14.76	12.89	12.07	12.92	14.01	16.95	14.15	13.71	12.91
Jever	14.98	14.92	13.90	14.85	13.57	12.64	13.86	14.05	17.51	14.48	14.25	13.26
Wilhelmshafen	13.70	14.12	13.98	14.30	12.66	11.92	12.90	13.64	16.68	14.10	13.42	12.76
Weser Leuchtturm . .	14.34	14.70	14.72	15.04	13.42	12.90	14.02	14.58	17.34	14.86	14.68	14.04
Emden	14.36	14.27	13.64	14.29	12.99	12.47	13.25	13.78	17.01	13.76	13.87	12.94
Lingen	15.22	14.71	14.94	15.27	13.20	12.15	13.15	14.00	17.53	15.00	14.23	13.25
Löningen	14.61	14.57	13.83	14.47	12.89	11.95	13.02	13.11	16.49	14.04	13.53	12.52
Münster	14.91	14.64	14.79	15.47	13.25	12.00	13.40	13.27	17.29	14.67	13.54	12.05
Gütersloh	14.77	14.88	14.75	15.80	13.78	12.17	13.53	13.60	17.07	14.89	13.99	12.95
Olsberg	13.12	13.24	12.85	15.05	13.03	10.95	11.53	11.72	14.91	14.00	13.12	12.03
Osnabrück							13.27	13.61	16.26	14.73	13.67	13.12
Arnsberg	14.11	13.95	13.93	15.44	13.36	11.55	12.39	12.75	15.77	14.23	13.27	12.51
Cleve	14.29	14.00	14.42	15.92	13.33	11.53	13.09	13.64	17.95	15.38	13.87	13.10
Crefeld	15.97	15.58	15.46	17.15	14.13	12.76	13.78	13.98	18.55	16.24	15.01	13.37
Cöln	14.69	15.16	15.36	16.90	13.95	12.47	13.49	13.82	17.62	15.68	14.74	13.99
Laach	14.22	14.37	14.22	16.82	13.58	11.76					14.35	13.25
Boppard	13.81	14.36	14.41	16.96	14.38	12.96	12.35	13.12	15.67	15.57	14.55	13.56
Kaiserslautern	13.43	13.58	14.15	16.90	13.35	12.14	11.08	12.05	14.81	14.70	13.80	12.17
Trier	14.68	14.94	14.83	18.15	14.45	13.02	12.56	13.47	17.11	16.32	15.12	14.15
Birkenfeld	13.65	12.90	13.08	16.78	12.70	11.11	10.96	11.98	15.51	14.38	13.29	12.30
Dürkheim	15.21	15.92	16.13	18.89	15.45	13.93	13.45	14.30	18.05	15.68	15.87	14.75
Frankfurt a. M.	15.01	16.03	15.44	17.88	15.90	13.53	13.27	14.57	18.09	15.53	15.81	14.52
Wiesbaden	14.19	14.84	14.63	17.54	14.82	13.47	12.68	13.96	17.31	15.05	14.86	13.26
Hanau	15.71	16.13	15.77	18.61	15.80	13.60	13.63	14.59	18.00	13.75	15.76	14.76
Darmstadt	15.44	16.09	15.69	18.29	15.39	13.51	13.29	13.86	17.36	15.84	15.52	14.61
Hechingen	13.66	13.40	13.37	16.98	14.33	13.03	11.49	10.95	14.72	14.15	13.81	12.97
Hohenzollern	12.93	12.75	12.24	16.76	13.45	11.24	10.47	10.15	14.58	12.99	13.37	12.94
Stuttgart	15.50	15.37	15.10	18.88	16.05	14.47	13.52	13.28	17.07	16.18	15.85	15.25
Cannstadt	15.50	15.34	14.95	18.59	15.90	14.28	13.38	13.38	16.82	16.08	15.61	14.68
Heilbronn	14.88	14.93	14.88	17.60	15.27	13.40	13.15	12.97	16.73	15.28	14.80	14.17
Freudenstadt	12.54	12.26	12.23	16.31	13.23	11.25	10.62	9.94	13.90	13.59	13.07	13.10
Calw	13.37	13.22	13.27	16.74	13.50	12.65	11.79	11.48	14.29	14.07	13.88	12.91
Ulm	13.70	13.92	13.91	17.42	13.93	12.86	11.87	11.51	15.13	14.23	13.88	13.09
Schopfloch	13.23	12.82	11.90	17.79	12.95	11.23	10.56	10.31	14.15	13.40	13.39	12.34
Heidenheim	14.07	13.41	13.37	17.10	13.72	12.27	11.34	10.96	15.32	13.77	13.23	12.36
Issny	14.82	13.54	13.45	17.54	14.52	13.11	12.30	11.36	13.76	13.71	14.45	13.60
Friedrichshafen	14.10	14.40	14.72	17.33	15.37	14.25	13.40	12.52	15.80	15.80	14.78	15.35
Mergentheim	15.02	14.98	14.86	17.57	15.02	13.28	12.70	12.89	16.43	16.32	14.56	14.03
Biberach	14.60	14.20	14.07	18.20	14.93	13.42	12.07	11.18	14.85	14.30	14.20	13.52
Hohenheim	14.7	14.8	14.6	18.5	14.9	12.9	13.0	12.7	16.7	15.3	15.4	14.2
Meersburg	14.65	14.61	14.63	18.66	15.54	13.82	13.04	12.89	16.58	15.25	15.08	15.10
Höchenschwand	11.93	11.57	10.94	16.39	12.04	10.58	9.60	9.39	13.14	11.33	12.66	11.70
Villingen	12.68	11.83	11.98	16.40	13.06	11.51	10.10	10.20	13.26	12.46	12.58	12.02
Schweigmatt	13.42	13.46	12.79	18.13	13.61	12.48	11.90	11.58	15.69	14.51	14.71	13.98
Donaueschingen	13.21	12.48	12.13	16.40	12.98	11.70	10.66	10.25	13.70	12.57	12.30	11.72
Schopfheim	14.81	15.15	14.04	18.83	15.14	13.74	13.06	13.01	16.24	15.28	15.19	14.89
Badenweiler	15.43	14.94	15.07	20.04	15.52	14.34	13.22	13.03	16.82	15.64	15.38	15.47
Freiburg	16.06	15.65	15.76	20.51	16.67	14.89	13.74	12.80		15.56	15.89	15.68
Baden	13.77	14.25	14.06	17.20	13.94	12.86	12.21	12.55	16.34	15.58	15.65	15.08
Carlsruhe	15.10	15.13	14.91	18.37	15.14	13.34	13.10	13.27	17.07	15.98	15.25	14.94

Namen der Stationsorte.	Juli 1871.						August 1871.					
	30—4.	5—9.	10—14.	15—19.	20—24.	25—29.	30—3.	4—8.	9—13.	14—18.	19—23.	24—28.
Heidelberg	15.29	15.71	15.48	18.38	15.51	13.77	13.58	14.05	18.39	16.90	15.83	15.84
Mannheim	15.48	16.35	15.88	18.90	16.04	14.03	13.98	14.41	18.78	16.42	15.97	15.55
Buchen	13.83	14.16	13.23	16.76	13.49	12.03						
Bretten	14.34	14.38	14.31	18.16	14.78	13.14	12.62	12.29	16.62	15.24	14.66	13.46

Namen der Stationsorte.	September 1871.						October 1871.						
	29—2.	3—7.	8—12.	13—17.	18—22.	23—27.	28—2.	3—7.	8—12.	13—17.	18—22.	23—27.	28—1.
Memel	11.64	12.99	10.55	9.23	6.09	4.93	5.91	2.56	3.93	4.53	3.60	2.22	2.07
Tilsit	10.70	13.48	11.04	8.20	5.44	5.13	6.29	1.84	3.84	4.10	3.17	1.28	2.49
Claussen	10.23	14.03	10.24	7.58	5.65	5.50	6.17	1.66	3.49	3.52	2.11	0.37	2.03
Königsberg	11.48	12.89	11.21	8.29	5.45	4.89	6.30	2.32	3.91	4.76	3.96	1.59	2.05
Hela	15.26	15.27	12.03	10.35	7.22	7.11	7.41	5.48	5.00	6.53	6.25	3.72	4.37
Danzig	11.70	14.38	11.69	9.45	6.29	6.34	7.15	3.20	4.31	5.05	3.83	1.62	2.99
Conitz	12.27	13.30	10.10	8.17	5.67	5.83	6.31	2.48	3.15	3.91	3.53	0.68	2.61
Lauenburg	12.06	13.42	10.22	7.98	5.94	5.82	6.98	3.42	4.26	5.52	5.82	2.02	4.02
Cöslin	12.12	13.60	11.35	8.79	6.90	6.31	7.38	3.79	4.56	4.98	5.53	2.34	4.07
Regenwalde	13.48	13.94	11.30	8.12	6.58	6.50	7.08	4.86	4.78	5.06	5.92	2.14	3.58
Stettin	13.59	14.93	12.21	10.19	7.29	7.15	7.53	5.51	4.85	5.28	6.39	2.95	3.95
Putbus	13.75	13.96	12.44	10.26	7.07	7.38	7.01	6.36	4.53	5.77	6.03	3.79	4.79
Wustrow	14.02	14.34	12.52	10.98	8.32	7.72	7.47	6.64	6.34	6.52	6.59	4.25	4.54
Marnitz	13.19	14.59	11.69	9.71	7.10	7.02	6.96	5.74	4.43	5.31	6.77	3.06	3.81
Rostock	14.01	14.23	12.27	10.49	8.49	7.05	7.43	6.28	5.71	5.93	7.11	3.88	4.44
Schwerin	14.47	14.92	12.67	10.80	7.77	7.31	7.26	6.34	4.97	5.58	7.20	3.58	4.30
Schönberg	13.75	14.08	12.52	10.53	7.28	7.19	7.23	6.26	4.83	5.46	6.92	3.05	3.83
Kiel	13.45	14.06	12.75	10.37	7.61	7.57	7.25	6.99	5.66	6.06	7.04	4.11	4.37
Hamburg	13.99	14.52	12.78	10.77	8.01	7.25	7.33	6.86	6.05	5.90	6.77	2.90	4.03
Neumünster	13.23	13.67	12.22	9.61	6.97	6.81	6.67	6.61	4.97	4.92	6.49	3.00	3.75
Altona	13.95	14.91	12.81	11.21	8.43	7.91	7.81	7.25	7.03	6.32	7.39	3.81	4.62
Glückstadt	13.76	14.49	12.26	10.51	8.27	7.09		6.99	6.71	5.40	6.51	3.41	3.53
Meldorf	14.41	14.48	13.45	11.20	7.94	6.56			7.00	6.67	7.43	4.25	4.04
Segeberg	13.27	13.96	12.13	9.98	7.13	6.95	6.87	6.42	5.01	5.18	6.30	3.21	4.05
Hadersleben	13.77	13.94	13.19	10.37	6.99	6.55	5.62	6.95	5.12	6.47	7.78	4.54	4.68
Neustadt	14.02	14.50	13.12	10.82	7.78	7.34	7.64	7.04	5.64	5.96	7.16	3.48	4.68
Lübeck	13.56	14.33	12.41	10.27	7.29	6.89	6.86	6.29	5.35	4.89	6.31	3.11	3.87
Flensburg	14.65	14.12	13.39	10.92	7.72	6.91	6.87	7.13	5.45	6.49	7.55	4.32	4.09
Husum	13.81	14.30	12.74	10.72	8.35	6.61	6.74	7.01	5.99	5.82	1.59	3.95	3.54
Sylt								7.14	6.80	7.34	7.62	5.46	3.84
Apenrade	13.90	13.86	12.62	10.53	7.37	7.27	6.39	7.01	5.89	5.75	8.08	4.56	4.58
Eutin	14.16	14.19	12.71	10.63	7.98	7.21	7.30	7.02	5.43	5.94	7.15	3.29	4.54
Oldesloe	12.66	13.92	11.83	9.45	6.87	6.84	7.04	6.43	5.17	4.40	5.83	3.05	3.84
Gram		13.73	12.54	9.95	6.93	6.02		6.47	4.79	6.39	7.63	4.99	3.91
Tondern	13.32	14.53	12.85	10.85	7.06	5.49	5.77	6.20	5.76	5.29	6.05	4.29	3.33
Cappeln	13.66	13.63	13.05	10.37	7.15	7.21	6.73	6.97	5.32	6.19	7.05	4.13	4.05
Cuxhaven	14.77	14.63	13.37	11.66	8.79	7.53	7.59	7.23	6.35	6.03	6.75	3.31	3.46
Otterndorf	14.19	14.35	12.83	10.90	8.35	7.20	7.46	6.95	6.24	5.87	6.61	2.97	3.49
Lüneburg	13.63	14.94	12.42	9.59	7.52	7.41	7.36	6.75	5.45	4.73	5.77	3.22	3.81
Hinrichshagen	12.91	13.87	10.93	8.60	6.60	6.43	6.67	4.95	4.19	4.59	5.68	2.19	3.32
Berlin	14.26	16.11	12.55	11.00	8.46	7.97	8.55	6.23	5.95	5.71	7.09	3.55	4.39
Frankfurt a. O.	13.82	16.37	11.90	10.17	7.67	7.65	8.79	5.96	5.31	5.03	6.22	2.62	3.93
Posen	12.45	15.13	11.22	9.35	7.19	7.31	7.81	4.39	5.00	4.21	5.57	2.91	4.25
Bromberg	11.64	13.89	11.03	8.54	6.87	6.47	7.65	2.86	4.51	3.67	3.65	1.57	3.52
Ratibor	11.96	16.18	11.91	8.97	8.50	9.34	9.29	5.85	5.63	3.30	5.26	2.54	4.56
Zechen	12.03	16.29	10.68	8.98	7.23	7.87							
Guhrau							8.66	6.15	5.77	4.55	6.66	2.97	3.94
Breslau	12.50	16.94	11.22	9.29	7.86	8.85	8.73	6.10	5.74	3.65	5.87	2.15	3.73
Landeck	10.22	15.00	9.14	7.35	6.99	7.90	8.74	5.73	4.38	2.45	5.73	1.41	2.57
Eichberg	12.10	15.50	9.80	7.36	6.50	8.06	8.27	5.74	5.19	2.05	4.54	1.68	3.41
Wang	10.70	14.46	7.76	6.02	4.76	5.04	7.64	5.22	1.54	1.38	5.92	0.00	0.80
Görlitz	13.62	17.36	11.48	9.25	7.87	8.21	8.93	6.27	5.07	4.17	6.97	2.18	3.66
Bunzlau	12.45	16.47	10.97	9.17	7.34	8.30	9.41	6.49	5.25	2.96	4.90	2.48	3.91
Gohrisch	13.08	16.63	11.83	8.18	7.49	8.18	9.37	6.27	5.84	3.43	5.04	2.44	4.02
Riesa	14.73	17.60	13.05	10.08	8.03	8.65	9.97	6.80	6.27	4.53	6.43	3.03	4.06
Leipzig	13.70	16.58	12.02	8.76	7.36	8.46	9.82	6.93	5.90	4.21	5.79	2.60	3.56
Gröditz	13.99	17.16	11.21	9.48	7.87	8.29	9.13	6.30	4.77	4.77	7.54	1.84	3.58
Dresden	13.57	17.07	11.94	8.77	7.92	9.03	10.12	6.65	6.19	4.76	6.87	3.25	4.50
Tharandt	12.23	16.32	10.65	8.47	7.41	8.54	9.73	6.27	5.87	3.43	5.08	2.97	3.81

Namen der Stationsorte.	September 1871.						October 1871.						
	29-2.	3-7.	8-12.	13-17.	18-22.	23-27.	28-2.	3-7.	8-12.	13-17.	18-22.	23-27.	28-1.
Döbeln	13.19	16.73	11.72	8.69	7.54	8.68	9.85	6.96	6.03	4.29	6.36	2.81	3.56
Zwenkau	13.66	16.56	12.65	9.04	7.49	8.74	9.96	7.19	6.22	4.36	6.01	2.67	3.31
Wermisdorf	14.10	16.68	11.79	8.48	7.28	8.05	9.30	6.71	5.50	4.69	6.38	2.24	3.32
Bautzen	13.46	16.62	11.00	9.13	7.61	8.25	9.19	6.37	5.11	4.63	7.32	2.03	3.76
Zittau	13.59	17.25	11.47	9.56	7.79	8.84	9.31	6.76	5.63	4.33	7.54	2.83	4.10
Zwickau	12.56	16.92	11.29	8.10	7.07	8.92	8.89	6.69	5.56	3.65	5.11	2.87	2.39
Chemnitz	13.73	16.85	12.23	8.71	7.91	9.17	9.63	7.01	6.10	5.46	7.03	3.19	3.53
Königstein	13.57	16.54	11.73	9.51	7.35	8.08	8.76	5.47	4.96	3.97	5.67	2.04	3.21
Plauen	12.71	16.87	11.35	7.99	6.73	9.01	8.90	6.15	5.38	4.29	5.89	2.88	2.18
Hinter-Hermsdorf .	11.95	15.41	10.74	7.54	6.41	7.50	8.14	5.22	4.56	3.05	5.45	2.16	3.21
Grüßenburg	11.18	14.98	9.32	7.45	6.28	7.78	8.57	5.38	4.97	3.22	6.17	1.80	2.66
Freiberg	13.11	16.64	11.73	8.87	7.13	8.11	8.92	6.26	4.73	4.55	6.26	2.26	2.83
Elster	11.37	14.84	10.75	6.77	5.81	7.82	8.23	4.93	4.25	3.77	4.55	1.51	1.39
Annaberg	12.70	16.33	11.77	7.81	5.97	7.62	8.09	5.28	4.13	3.76	5.21	1.63	1.90
Rehefeld	9.77	12.51	9.13	5.32	4.93	5.92	6.73	3.32	2.99	2.12	4.12	0.20	0.86
Georgenrün	12.75	16.77	11.81	7.96	6.03	7.03	6.47	4.58	3.34	4.53	4.72	0.73	1.06
Reitzenhain	10.19	14.49	9.43	5.76	4.79	5.83	6.22	3.69	2.82	1.78	4.05	0.04	0.49
Oberwiesenthal . . .	10.68	14.99	10.00	6.91	4.77	5.73	5.61	3.69	2.26	2.60	4.35	0.09	0.41
Torgau	14.33	17.45	13.07	10.28	8.07	8.47	9.59	7.41	6.21	4.93	6.77	3.15	4.07
Gardelegen	13.69	16.20	12.35	9.54	7.29	7.55	7.74	6.62	5.64	5.34	6.92	2.87	3.78
Halle	14.24	17.36	12.82	10.00	7.96	8.44	10.18	7.22	6.52	4.68	6.60	3.16	3.74
Bernburg	14.38	16.73	12.79	10.05	7.93	8.04	9.24	6.88	6.17	4.73	6.44	2.72	3.53
Großbreitenbach . . .	11.42	15.31	11.05	8.15	5.69	6.91	6.82	5.45	3.78	3.57	4.90	1.42	1.00
Erfurt	13.61	16.62	12.15	8.54	7.01	8.70	9.57	7.29	5.70	4.29	4.49	3.13	2.73
Mühlhausen	12.81	15.73	12.29	8.52	6.69	8.15	9.30	7.25	6.15	4.22	5.13	3.07	3.22
Sondershausen	13.85	16.75	12.83	9.10	7.13	8.12	9.56	7.67	6.34	4.10	5.91	3.24	3.19
Gotha	13.06	15.94	12.01	8.85	6.71	7.84	8.99	6.67	5.33	4.06	5.05	2.27	2.11
Wernigerode	13.73	16.47	11.69	8.87	6.99	7.36	8.48	6.83	5.12	5.14	5.70	1.93	2.73
Heiligenstadt	12.96	16.13	12.42	7.45	6.65	7.83	8.99	7.43	5.51	4.03	6.24	2.76	3.01
Göttingen	13.59	16.04	13.11	8.85	7.00	8.21	9.23	7.63	5.89	4.35	6.25	3.35	3.37
Clausthal	12.77	14.65	11.99	8.24	5.31	5.81	6.72	5.66	3.59	4.83	6.43	1.41	1.65
Harzgerode	13.18	15.11	11.19	8.45	5.87	6.41	7.41	5.45	4.14	3.98	6.03	1.25	1.45
Mägdesprung	11.32	14.36	10.02	6.73	5.89	6.82	8.15	5.73	4.60	2.27	4.23	2.45	2.18
Meiseberg	13.05	14.98	10.86	8.18	5.81	6.14	7.10	5.19	3.54	3.62	5.28	0.96	1.06
Braunschweig	15.04	16.51	13.45	10.25	7.83	7.88	8.70	7.42	5.89	6.10	7.52	3.44	4.33
Hannover	14.56	16.28	13.09	10.15	7.99	7.78	9.37	7.64	6.23	6.19	7.92	3.44	3.99
Kassel	13.08	16.35	13.99	9.24	7.91	9.06	9.73	8.10	6.01	4.20	6.48	4.33	3.78
Marburg	13.79	16.57	13.83	10.05	7.57	8.46	8.83	7.51	4.63	4.33	5.14	3.18	3.18
Fulda	14.50	16.34	13.60	9.97	8.23	8.23	9.28	7.11	4.85	3.58	4.32	3.15	2.59
Elsfleth	14.50	14.63	13.05	9.97	7.43	7.46	7.79	7.12	5.08	5.45	6.67	2.21	2.99
Oldenburg	14.05	14.35	12.82	10.51	7.15	7.56	7.95	7.23	5.26	4.79	6.19	2.08	2.52
Jever	15.53	15.42	13.69	11.45	8.52	7.45	7.75	7.34	6.39	6.28	7.01	3.46	3.40
Wilhelmshafen	15.02	15.24	13.78	11.76	8.46	7.66	7.92	7.34	6.40	6.48	7.18	3.70	3.56
Weser Leuchtturm . . .	15.04	15.22	14.80	12.84	9.64	7.98	8.58	7.86	7.52	7.10	7.98	4.94	4.28
Emden	14.27	14.35	12.85	10.95	8.16	7.32	7.66	7.11	6.32	5.72	7.35	3.60	2.64
Lingen	15.56	15.51	14.21	11.27	7.79	8.38	9.13	8.36	6.15	5.59	7.97	3.29	2.98
Lönigen	14.38	14.91	13.03	10.46	7.08	7.29	8.15	7.68	5.22	4.77	6.95	2.16	2.30
Münster	14.49	15.87	14.03	11.41	8.72	8.93	9.87	9.94	6.32	6.11	7.93	3.59	3.77
Gütersloh	14.79	16.53	14.37	10.08	7.53	8.31	9.33	8.47	6.01	6.20	7.65	3.16	3.49
Olsberg	13.47	16.10	13.55	8.44	7.29	7.83	8.64	7.33	4.85	5.11	6.97	2.63	3.29
Osnabrück	14.58	15.80	13.71	10.28	7.66	7.89	9.10	8.28	6.28	6.06	7.43	3.28	3.65
Arnsberg	14.78	16.10	13.68	8.97	7.55	8.44	9.32	8.19	4.90	5.11	8.07	2.65	3.49
Cleve	16.08	15.64	13.99	11.11	8.14	8.33	8.89	8.39	6.06	6.53	7.96	2.95	3.39
Crefeld	16.73	17.03	14.47	11.19	8.62	8.91	9.60	9.07	6.23	6.79	7.82	2.97	3.62
Cöln	15.60	16.19	14.61	11.04	8.97	9.54	10.21	8.74	6.26	6.00	7.45	3.02	4.01
Laach	14.12	16.72	13.74	10.17	8.31	8.93	9.56	7.70	5.72	4.46	5.93	2.99	3.01
Boppard	14.12	16.49	14.09	10.49	8.47	10.02	10.36	8.51	6.05	4.76	6.76	3.96	4.12
Kaiserslautern	13.68	15.64	13.15	9.10	7.22	9.83	9.73	7.03	5.65	3.62	6.45	3.04	2.59
Trier	15.51	16.53	14.52	11.86	9.25	10.49	9.94	8.39	6.83	5.06	6.61	4.52	3.55
Birkenfeld	13.30	15.27	12.63	9.88	7.42	8.94	8.39	6.24	4.79	2.68	5.34	2.59	2.03
Dürkheim	15.11	18.42	15.38	12.17	9.59	10.38	11.01	8.40	6.88	5.04	5.43	3.87	2.55
Frankfurt a. M.	14.54	17.39	15.37	11.56	8.85	9.79	9.61	7.83	6.63	4.92	5.26	3.78	3.33
Wiesbaden	14.14	16.23	14.55	11.47	8.60	9.63	9.53	7.33	6.02	4.67	5.19	3.59	3.59
Hanau	14.83	17.97	15.79	11.47	8.72	10.28	10.54	8.13	6.54	5.47	6.04	4.28	4.13
Darmstadt	14.72	17.73	15.30	11.22	9.02	10.20	10.38	8.35	6.73	5.20	5.77	3.95	4.21
Hechingen	13.73	16.77	13.69	9.58	8.60	10.62	9.66	6.33	5.28	4.53	5.85	2.31	1.13
Hohenzollern	13.47	16.91	13.47	10.37	8.59	9.34	7.75	5.83	4.28	3.89	7.61	1.22	1.63
Stuttgart	15.27	18.03	15.80	12.00	10.55	12.22	11.03	8.35	7.20	5.25	7.32	4.50	3.98
Cannstadt	14.75	17.80	14.88	11.03	9.26	11.57	10.79	7.61	6.47	4.07	6.46	3.97	3.40
Heilbronn	14.10	16.42	14.50	11.55	9.00	11.23	10.77	7.30	6.30	3.97	5.83	4.13	3.70
Freudenstadt	12.89	16.09	13.00	9.64	9.02	9.29	7.72	5.14	4.83	4.22	6.32	2.48	0.42
Calw	12.72	15.47	12.73	8.70	7.93	9.73	8.63	6.21	5.47	3.20	6.28	3.54	1.68
Ulm	12.90	16.37	13.67	9.81	8.23	10.15	9.30	6.47	5.24	2.55	4.46	2.58	1.83
Schopfloch	13.09	16.31	12.93	9.76	7.84	9.04	8.17	5.58	4.00	3.41	5.96	1.36	1.23

Namen der Stationsorte.	September 1871.						October 1871.						
	29—2.	3—7.	8—12.	13—17.	18—22.	23—27.	28—2.	3—7.	8—12.	13—17.	18—22.	23—27.	28—1.
Heidenheim	11.98	15.50	12.54	9.09	7.14	9.57	8.85	5.74	4.25	1.76	4.18	2.59	1.67
Issny	14.13	17.08	14.07	10.96	9.51	9.84	8.98	6.09	6.30	3.73	5.75	2.86	2.55
Friedrichshafen	14.47	16.13	14.95	11.68	10.02	11.37	9.85	7.67	7.15	4.62	5.60	3.82	1.97
Mergentheim	13.25	16.46	13.83	9.80	8.49	10.13	9.93	6.90	5.83	3.82	5.54	3.28	3.24
Biberach	12.92	16.53	13.27	9.43	8.27	10.15	9.10	6.20	5.30	2.37	5.03	2.60	1.47
Hohenheim	16.8	16.7	14.3	12.2	9.2	11.3	10.0	6.8	5.5	4.8	5.8	3.3	3.0
Meersburg	14.24	16.86	14.71	12.75	10.56	11.39	9.51	7.07	6.95	3.94	5.76	3.76	2.89
Höchenschwand	12.91	15.18	12.05	9.57	7.46	7.97	7.02	4.07	4.04	3.20	6.54	0.77	1.48
Villingen	11.89	14.18	11.42	7.96	7.02	9.27	8.14	4.90	3.94	2.15	4.54	1.80	1.35
Schweigmatt	15.42	17.30	14.26	12.18	10.06	9.64	8.73	6.52	6.17	5.03	7.90	3.08	2.58
Donaueschingen	11.98	14.70	11.96	8.93	7.09	9.06	7.85	5.20	4.50	2.15	3.93	2.04	0.65
Schopfheim	15.36	17.18	14.78	11.83	9.33	10.86	9.55	6.83	7.15	4.10	6.41	3.17	1.90
Badenweiler	16.20	18.54	15.33	12.59	10.24	11.56	10.12	7.98	6.81	5.42	7.05	3.18	2.51
Freiburg	16.30	18.72	16.00	13.04	10.41	11.86	11.56	8.43	7.44	5.64	6.73	3.75	1.97
Baden	14.28	16.57	13.82	12.44	9.23	10.50	10.02	7.49	6.54	4.43	5.52	3.75	1.46
Carlsruhe	14.86	17.26	14.61	11.22	8.91	10.66	10.50	6.91	6.11	3.94	5.64	3.52	2.06
Bretten	14.02	16.54	13.85	10.09	8.10	10.40	10.30	6.61	5.48	3.60	5.40	3.34	2.85
Mannheim	15.31	18.31	15.75	12.58	9.38	10.53	10.45	7.95	6.87	5.26	5.50	3.90	3.30
Wertheim							10.02	6.92	5.45	3.09	5.45	2.76	3.01
Heidelberg	15.46	18.16	15.94	13.52	10.75	10.92	10.93	8.03	7.42	5.80	5.64	4.41	4.53

Namen der Stationsorte.	November 1871.						December 1871.					
	2—6.	7—11.	12—16.	17—21.	22—26.	27—1.	2—6.	7—11.	12—16.	17—21.	22—26.	27—31.
Memel	1.06	1.05	2.41	0.85	0.05	0.15	-6.34	-4.87	1.44	2.54	0.67	-0.12
Tilsit	-0.78	0.10	0.25	-0.16	-0.14	-0.17	-7.47	-7.33	-1.60	1.10	-3.77	-2.74
Claussen	-0.33	0.55	-0.31	-0.39	-0.39	-0.19	-7.88	-8.85	-3.56	0.58	-3.39	-6.57
Königsberg	0.42	0.56	0.32	-0.12	0.04	0.18	-5.99	-4.34	-1.17	1.18	-1.59	-2.49
Hela	2.91	3.11	2.44	1.63	1.95	2.28	-2.27	-0.74	0.41	2.01	0.17	-0.43
Thorn							-4.45	-5.32	-2.71	0.96	-3.61	-4.80
Danzig	1.54	1.43	0.81	0.42	0.72	1.08	-5.09	-2.35	-0.67	1.64	-1.46	-1.36
Conitz	0.51			-0.59	0.20	0.23	-5.30	-4.57	-2.46	0.55	-3.07	-3.41
Lauenburg	1.06	1.74	0.86	0.52	0.98	1.12	-4.82	-3.14	-0.68	1.32	-1.66	-1.10
Cöslin	1.40	1.52	0.37	0.48	0.71	0.69	-6.04	-3.23	-1.19	1.04	-1.98	-1.33
Regenwalde	1.56	1.92	0.66	0.22	1.00	0.88	-4.18	-4.30	-0.98	1.50	-1.24	-1.50
Stettin	2.11	1.72	0.95	0.49	1.33	0.03	-3.75	-3.91	-1.32	1.53	-1.27	-2.25
Putbus	2.15	2.02	0.77	0.11	1.75	1.06	-3.11	-3.13	0.39	1.65	-0.49	0.19
Wustrow	3.01	2.74	1.72	0.17	1.23	0.33	-2.55	-1.87	0.50	1.92	0.02	0.56
Marnitz	0.59	1.37	0.32	-1.14	0.42	-0.21	-4.77	-5.63	-0.28	1.11	-0.95	-0.37
Rostock	2.06	1.86	0.99	0.22	1.30	0.58	-2.98	-4.01	0.61	1.86	0.46	0.53
Poel	2.54	2.08	0.56	0.03	0.80	0.82	-2.46	-3.19	0.50	1.70	0.21	0.54
Schwerin	1.68	1.88	1.05	-0.25	1.16	0.66	-3.60	-4.16	0.54	1.75	-0.25	0.18
Schönberg	1.22	1.76	1.03	-0.86	0.85	0.59	-3.79	-4.85	0.41	-1.62	0.28	0.51
Kiel	3.32	2.79	1.63	0.28	1.66	1.23	-2.39	-3.31	1.04	2.04	0.41	1.56
Hamburg	2.07	2.07	1.42	0.06	0.96	0.44	-3.47	-3.74	0.39	1.53	0.41	1.11
Neumünster	1.63	2.15	0.80	-1.39	0.77	0.35	-4.89	-5.24	0.36	1.37	-0.23	0.97
Altona	2.78	2.86	2.35	0.86	1.90	1.48	-2.52	-2.82	1.58	2.24	0.72	1.48
Glückstadt	2.01	2.51	1.71	-0.36	0.86	0.81	-3.14	-2.85	0.89	1.90	0.27	0.89
Meldorf	3.33	3.23	2.46	0.37	1.21	0.85	-3.05	-2.33	0.83	2.23	0.50	1.12
Segeberg	1.92	1.99	1.02	-0.48	1.04	0.68	-3.89	-4.77	0.44	1.53	-0.05	0.90
Hadersleben	3.05	2.79	1.06	-0.99	1.30		-3.53	-3.81	1.62	2.66	0.65	1.99
Neustadt	2.14	2.48	0.92	-0.64	1.26	0.46	-5.67	-3.96	0.50	1.62	0.12	0.82
Lübeck	1.31	1.47	0.42	-0.72	0.76	0.46	-3.99	-5.05	0.47	1.50	-0.29	0.58
Flensburg	3.72	3.25	1.48	-0.44	1.72	1.07	-3.51	-3.39	1.66	2.33	0.63	1.79
Husum	2.92	2.55	1.46	-0.85	0.85	0.15	-3.93	-2.69	1.19	1.97	0.39	1.09
Sylt	4.34	3.94	3.70	0.44	1.10	0.14	-1.60	-0.52	2.74	3.28	2.34	2.26
Apenrade	3.29	3.44	1.87	-0.62	1.50	0.30	-3.81	-3.33	1.91	2.96	0.97	2.00
Eutin	2.09	2.22	1.04	-0.33	1.30	0.88	-3.13	-3.79	0.46	1.51	0.23	1.02
Oldesloe	1.12	2.23	0.93	-1.39	0.93	0.15	-4.53	-5.39	0.73	1.79	0.12	1.05
Gram	2.64	2.27	1.61	0.62	0.80	-0.34						
Tondern	2.87	2.93	1.57	-1.79	0.55	-3.09	-4.65	-3.77	1.52	2.48	0.41	1.33
Cappeln	3.49	2.99	1.31	-0.19	1.53	0.95	-3.28	-3.64	0.87	1.91	0.15	1.36
Cuxhaven	2.81	2.84	1.89	0.36	0.57	0.49	-2.62	-2.81	0.41	1.47	0.06	1.08
Otferndorf	2.17	2.75	1.78	-0.20	0.41	0.40	-3.29	-3.44	0.48	1.76	0.02	1.14
Lüneburg	0.51	2.03	1.06	-0.82	0.77	0.01	-4.25	-5.49	0.86	1.99	-0.43	0.63
Hinrichshagen	0.11	1.20	0.43	-1.36	0.25	-0.52	-4.73	-5.90	-0.72	0.95	-0.83	-1.17
Berlin	2.39	3.10	1.22	0.67	1.59	0.89	-3.45	-4.77	-0.95	2.05	-0.05	-1.22

Namen der Stationsorte	November 1871.						December 1871.					
	2-6.	7-11.	12-16.	17-21.	22-26.	27-1.	2-6.	7-11.	12-16.	17-21.	22-26.	27-31.
Frankfurt a. O.	1.71	2.87	0.32	0.38	1.43	0.45	-4.06	- 5.32	-2.04	1.62	-0.85	-2.81
Posen	1.63	2.70	0.75	0.52	1.42	1.37	-2.57	- 4.73	-2.86	1.31	-1.92	-3.39
Bromberg	0.62	2.41	-0.03	0.06	0.97	1.20	-4.35	- 4.91	-2.20	1.11	-2.69	-3.71
Ratibor	1.91	4.48	2.51	0.31	2.07	1.85	-4.90	- 4.48	-5.03	-0.12	-3.69	-6.46
Guhrau	1.61	3.33	0.79	0.25	1.27	1.47	-3.24	- 4.89	-3.33	1.53	-1.74	-4.09
Breslau	1.05	3.28	0.64	-0.39	0.93	0.89	-4.02	- 5.47	-4.62	0.78	-2.74	-5.67
Landeck	-0.33	2.79	0.42	-1.91	-0.52	-0.11	-6.82	- 6.53	-6.49	-0.77	-4.59	-8.93
Eichberg	0.03	3.33	0.37	-1.20	-0.37	-0.68	-5.95	- 6.96	-6.39	-1.31	-6.47	-8.70
Wang	-2.66	1.80	-2.14	-4.92	-2.92	-2.82	-7.94	- 8.22	-4.12	-1.28	-3.34	-2.06
Görlitz	0.79	3.10	0.61	-0.87	0.07	-0.04	-4.69	- 5.84	-4.20	0.21	-2.91	-5.69
Bunzlau	0.92	2.74	0.42	-0.68	-0.04	-0.01	-4.37	- 6.17	-4.37	0.83	-2.51	-5.32
Gohrsch	0.42	2.57	0.21	-0.74	0.11	0.06	-4.11	- 6.79	-2.97	1.20	-2.55	-3.70
Riesa	1.08	3.24	0.16	-0.27	-0.32	0.03	-4.28	- 6.39	-2.31	1.04	-2.08	-3.50
Leipzig	0.94	2.78	-0.01	-0.70	-0.04	-0.12	-4.56	- 6.66	-2.39	1.07	-1.94	-1.62
Gröditz	0.23	3.18	0.24	-0.99	-0.05	-0.48	-4.73	- 6.56	-2.95	0.73	-2.66	-3.96
Dresden	1.23	3.68	0.61	-0.39	0.53	0.22	-3.68	- 6.15	-4.95	1.89	-1.93	-5.01
Tharandt	0.52	2.81	0.23	-1.08	0.03	-0.36	-4.13	- 6.46	-2.98	1.66	-3.07	-4.60
Döbeln	0.84	3.46	0.44	-0.98	-0.19	-0.50	-4.93	- 6.39	-2.29	1.35	-1.71	-0.88
Zwenkau	0.96	2.89	0.19	-1.08	0.09	-0.19	-4.73	- 6.49	-2.16	1.17	-1.75	-1.17
Wermsdorf	0.50	3.21	-0.17	-1.38	-0.36	-0.70	-5.22	- 6.65	-2.76	0.75	-2.46	-1.40
Bautzen	0.91	3.27	0.58	-0.85	0.21	-0.37	-4.21	- 5.93	-3.14	0.92	-2.86	-5.22
Zittau	0.97	3.34	0.75	-0.79	0.52	0.51	-4.97	- 5.85	-4.93	-0.08	-3.72	-6.80
Zwickau	0.44	2.77	-0.52	-1.55	-0.36	-1.33	-5.55	- 6.95	-2.90	0.54	-2.73	-2.23
Chemnitz	1.34	3.69	0.83	-0.89	0.38	-0.36	-4.73	- 6.28	-2.46	1.21	-1.83	-0.63
Königstein	0.26	2.09	-0.04	-1.77	-0.68	-1.19	-5.29	- 6.44	-5.84	0.51	-3.53	-7.83
Plauen	0.46	2.53	-0.31	-2.02	-0.45	-1.00	-5.77	- 7.18	-3.98	0.12	-3.69	-3.89
Hinter-Hermsdorf	0.19	2.03	-0.27	-2.39	-0.48	-1.21	-6.13	- 7.19	-6.54	-0.77	-4.84	-8.41
Grüßenburg	-0.86	2.44	-1.13	-2.30	-1.16	-1.69	-5.43	- 7.48	-2.91	0.34	-3.06	-1.61
Freiberg	0.18	2.65	-0.09	-1.97	-0.75	-1.23	-5.38	- 6.99	-2.61	0.57	-2.20	-0.36
Elster	-0.23	1.55	-1.09	-3.06	-1.22	-2.11	-6.53	- 9.11	-5.77	-0.71	-5.47	-6.33
Annaberg	-0.58	1.96	-1.01	-3.01	-1.44	-2.17	-6.36	- 7.69	-3.22	-0.29	-2.44	-1.07
Rehefeld	-1.65	-0.03	-2.32	-5.08	-2.61	-2.79	-7.38	- 9.06	-4.88	-1.19	-7.86	-5.89
Georgengrün	-1.12	0.96	-2.48	-4.01	-2.14	-3.21	-7.86	- 9.20	-5.04	-1.56	-3.01	-2.27
Reitzenhain	-2.28	-0.23	-2.29	-4.81	-2.66	-3.47	-7.52	- 8.83	-4.63	-1.74	-5.90	-3.89
Oberwiesenthal	-2.77	-0.09	-2.69	-4.78	-3.03	-3.41	-8.54	- 8.94	-2.99	-1.47	-2.41	-0.47
Torgau	1.62	3.15	0.65	-0.02	0.72	0.58	-3.75	- 5.92	-1.87	1.30	-1.29	-2.04
Gardelegen	0.99	2.01	0.42	-0.51	0.81	0.38	-4.10	- 6.75	-0.09	1.82	-1.31	-1.43
Halle	1.42	2.68	0.56	-0.40	0.60	0.44	-3.90	- 5.92	-1.36	1.92	-1.40	-0.90
Bernburg	1.13	2.71	0.92	-0.36	0.64	0.15	-4.38	- 5.60	-0.02	1.78	-0.86	-0.17
Großbreitenbach	-0.86	1.60	-1.17	-2.93	-1.60	-2.50	-6.88	- 8.27	-4.13	-1.27	-3.49	-2.37
Erfurt	0.54	2.14	0.31	-0.71	0.10	-0.40	-4.95	- 7.59	-2.15	1.06	-2.15	-2.31
Mühlhausen	1.45	1.69	0.86	-0.35	0.82	0.27	-4.55	- 7.51	-1.47	1.49	-1.00	-0.91
Sondershausen	1.25	2.85	0.77	-0.40	0.40	0.11	-4.91	- 7.97	-1.59	1.33	-1.68	-1.23
Gotha	0.09	1.89	-0.13	-1.39	-0.79	-0.99	-5.61	- 8.57	-2.64	0.44	-2.17	-2.14
Wernigerode	0.32	3.03	0.56	-1.10	-0.47	-0.72	-4.10	- 5.47	0.17	1.79	-0.83	0.93
Heiligenstadt	0.78	2.25	-0.08	-1.12	-0.15	-0.59	-5.39	- 8.79	-2.11	0.99	-1.60	-0.80
Göttingen	1.07	2.49	0.73	-0.50	0.05	0.02	-4.75	- 8.39	-1.88	1.10	-1.60	-0.90
Clausthal	-0.37	1.30	-0.67	-2.94	-1.52	-2.01	-6.40	- 8.08	-2.39	-0.60	-2.55	-1.23
Harzgerode	-0.67	1.28	-0.81	-2.18	-1.08	-1.64	-5.06	- 6.86	-1.77	0.10	-3.24	-0.99
Mägdesprung	-0.18	1.80	1.17	-1.42	0.14	-0.51	-4.11	- 6.64	-0.72	0.89	-3.09	-1.23
Meiseberg	-1.09	0.58	-1.27	-2.77	-1.34	-1.76	-6.48	- 7.45	-2.06	-0.29	-4.39	-2.19
Braunschweig	1.82	2.82	1.39	-0.08	0.77	0.39	-4.09	- 6.16	-0.16	1.89	0.07	0.72
Hannover	1.76	3.14	1.94	-0.14	0.52	0.28	-3.69	- 5.75	0.84	2.47	0.31	1.07
Kassel	1.81	2.71	1.13	-0.03	0.65	0.75	-5.08	- 8.10	-2.24	1.38	-0.92	-0.47
Altmorschen							-4.96	- 9.19	-2.47	1.19	-1.61	-1.59
Marburg	1.08	2.14	-0.12	-0.90	-0.31	-0.50	-5.64	- 9.71	-5.06	-0.31	-2.33	-3.13
Fulda	1.05	2.46	-0.16	-0.95	0.25	-0.22	-4.98	-10.93	-3.68	0.31	-3.58	-2.59
Elsfleth	1.48	2.08	0.90	-1.11	0.07	-0.01	-4.03	- 6.03	0.45	1.60	-0.79	1.12
Oldenburg	1.39	2.39	1.15	-1.08	0.11	0.09	-4.06	- 6.70	0.60	1.52	-0.23	1.69
Jever	2.84	2.85	1.61	-0.15	0.34	0.63	-2.27	- 3.95	0.75	1.89	0.21	1.73
Wilhelmshafen	3.10	2.78	1.86	0.46	0.48	0.58	-2.20	- 3.50	0.60	1.60	-0.07	1.15
Weser Leuchthurm	4.30	3.62	3.10	1.66	1.26	1.16	-0.86	- 1.42	0.88	2.06	0.96	1.74
Emden	1.96	2.95	1.57	0.52	0.10	0.38	-1.87	- 3.69	0.45	1.46	-0.29	1.16
Lingen	2.03	3.20	1.85	-0.31	0.45	0.31	-3.94	- 6.18	1.13	2.85	0.89	2.79
Lönigen	1.35	2.34	1.22	-0.95	-0.18	-0.12	-4.63	- 7.28	0.51	1.74	-0.38	1.45
Münster	2.48	4.00	1.81	0.05	0.65	0.94	-3.18	- 6.52	1.28	2.53	0.34	2.27
Gütersloh	2.07	3.55	0.93	-0.02	-0.16	-0.10	-4.06	- 7.43	0.41	1.72	-0.16	1.36
Olsberg	1.82	2.72	0.62	-0.99	-0.65	-0.64	-4.97	- 9.29	-0.12	0.88	-1.83	0.39
Osnabrück	1.83	3.35	1.32	-0.56	-0.06	0.06	-4.06	- 7.12	0.72	2.07	0.25	1.99
Arnsberg	1.52	3.74	1.33	-0.70	-0.30	-0.29	-3.91	- 7.31	0.67	1.62	0.01	1.90
Cleve	2.16	3.33	2.23	-0.41	0.05	0.03	-2.69	- 6.14	0.81	1.83	-0.04	1.86
Crefeld	2.26	4.09	1.65	-0.28	0.41	0.26	-3.34	- 6.82	0.58	2.17	0.01	1.60
Cöln	2.53	3.83	1.36	0.19	1.01	1.14	-3.64	- 6.38	0.29	2.02	0.09	1.41
Laach	1.43	2.68	0.79	-0.45	-0.42	0.01	-4.19	- 6.33	-1.41	0.83	-1.08	-0.23

Namen der Stationsorte.	November 1871.						December 1871.					
	2-6.	7-11.	12-16.	17-21.	22-26.	27-1.	2-6.	7-11.	12-16.	17-21.	22-26.	27-31.
Boppard	2.59	3.80	1.59	0.70	0.96	0.96	- 3.83	- 6.70	-1.79	1.70	-0.66	-0.33
Kaiserslautern	1.81	3.12	0.68	-0.91	-0.52	-0.36	- 6.93	- 9.88	-3.67	0.73	-1.82	-2.04
Trier	2.79	3.54	1.35	0.20	0.57	0.48	- 4.92	- 8.55	-1.93	0.69	-1.14	-0.31
Birkenfeld	0.94	2.20	-0.25	-1.66	-1.35	-1.03	- 8.24	-10.94	-3.71	-0.30	-2.56	-2.03
Dürkheim	2.78	4.00	1.66	0.29	0.04	0.13						
Frankfurt a. M.	2.39	3.42	1.15	-0.13	0.35	0.65	- 4.63	- 8.67	-5.09	0.81	-1.64	-2.39
Wiesbaden	3.75	2.90	3.53	1.59	0.42	0.56	- 4.59	- 7.98	-4.39	0.91	-1.67	-2.49
Hanau	2.73	3.75	1.12	0.26	0.68	0.95	- 4.44	- 8.37	-3.99	1.23	-1.22	-1.87
Darmstadt	2.90	4.01	1.43	0.28	0.33	0.67	- 4.43	- 7.89	-4.07	1.23	-1.03	-1.91
Hechingen	1.01	3.25	-0.21	-2.32	-2.75	-2.95	- 6.54	- 8.41	-6.19	-1.92	-3.06	-2.15
Hohenzollern	-0.61	1.69	-1.62	-3.87	-4.38	-3.80	- 6.62	- 7.67	-3.47	-1.69	-0.79	1.59
Stuttgart	3.20	5.25	2.27	1.03	-0.02	0.15	- 3.45	- 6.60	-4.20	0.80	-0.32	-0.32
Cannstadt	2.71	4.93	1.84	0.19	-0.06	0.09	- 4.07	- 7.59	-5.10	0.01	-1.09	-1.42
Heilbronn	2.95	4.03	1.40	-0.18	-0.20	-1.15	- 3.70	- 9.88	-6.50	-0.18	-1.88	-3.70
Freudenstadt	0.19	2.38	-0.69	-3.01	-3.78	-3.42	- 6.68	- 8.10	-4.59	-1.77	-2.39	-0.88
Calw	1.53	3.01	0.42	-1.31	-1.39	-1.25	- 5.63	- 8.10	-5.20	-0.69	-2.85	-3.43
Ulm	0.94	2.69	0.42	-2.38	-2.16	-2.61	- 7.62	- 9.39	-7.56	-2.35	-4.73	-7.73
Schopfloch	-0.88	2.51	-1.27	-3.90	-4.34	-4.22	- 7.05	- 8.26	-4.63	-2.52	-2.10	-0.76
Heidenheim	1.04	2.31	0.12	-2.44	-2.33	-2.52	- 8.03	-10.22	-7.06	-2.51	-5.22	-8.76
Issny	1.75	2.91	0.77	-1.73	-2.99	-3.01	- 8.94	- 9.69	-8.66	-2.46	-4.09	-4.68
Friedrichshafen	2.38	2.75	1.80	-1.42	-2.92	-2.73	- 6.52	- 8.65	-7.52	-2.35	-3.38	-4.75
Mergentheim	2.09	3.30	0.44	-0.72	-0.08	-0.02	- 4.19	- 9.16	-5.65	0.01	-2.37	-4.47
Biberach	0.70	2.20	0.12	-2.50	-2.97	-3.60	- 9.17	-10.62	-8.91	-2.92	-5.95	-8.58
Hohenheim	1.8	4.2	0.5	-0.8	-1.9	-1.6	- 5.8	- 9.1	-6.1	-0.2	-1.8	-1.9
Meersburg	1.75	3.12	1.28	-1.28	-1.93	-2.56	- 6.06	- 7.77	-6.91	-1.94	-3.44	-4.48
Höchenschwand	-1.15	1.96	-2.07	-4.67	-4.37	-4.14	- 7.82	- 8.62	-4.38	-2.34	-2.17	-0.33
Villingen	-0.31	1.50	-0.83	-3.66	-4.30	-3.57	- 9.37	-11.80	-8.55	-3.25	-6.34	-7.25
Schweigmatt	0.75	3.70	0.16	-2.51	-3.02	-2.64	- 5.42	- 7.30	-4.38	-1.22	0.14	1.53
Donauessingen	0.02	1.38	-1.06	-3.63	-4.31	-1.71	-10.39	-11.72	-9.57	-3.49	-6.30	-8.50
Schopfheim	2.14	2.46	-0.02	-1.30	-2.65	-2.30	- 7.02	-11.11	-9.39	-2.66	-4.51	-4.75
Badenweiler	2.14	4.10	0.94	-0.90	-2.10	-1.71	- 4.77	- 7.14	-5.62	-1.55	-1.40	0.96
Freiburg	2.90	4.08	1.35	-0.04	-1.74	-1.55	- 4.58	- 8.14	-6.66	-0.78	-1.61	-0.35
Baden	2.38	3.76	1.41	-0.30	-1.54	-1.42	- 4.59	- 8.21	-5.81	-0.37	-1.06	-1.78
Carlsruhe	2.73	4.90	1.19	0.06	-0.61	-0.37	- 4.94	- 8.74	-5.18	0.22	-1.54	-2.64
Heidelberg	4.13	4.22	2.01	0.92	0.42	0.45	- 4.14	- 7.82	-4.16	0.78	-0.44	-1.51
Mannheim	3.27	3.59	1.54	0.38	0.20	0.15	- 4.54	- 8.91	-4.87	0.33	-1.22	-2.44
Werthheim	1.82	2.89	0.78	-0.38	0.39	0.48	- 4.29	- 8.17	-4.25	0.97	-3.00	-4.62
Bretten	2.66	3.59	0.65	-0.44	-0.72	-0.57	- 5.53	-10.67	-5.23	-0.30	-1.99	-2.90

Meteorologische Beobachtungen der Forststationen in Baiern 1871.

Namen der Stationsorte.	Mittlere monatliche Temperatur.	Thermometer-				Mittlerer monatlicher Barometer- stand.	Dunst- druck. Par. Linien.	Druck der trocknen Luft.	Relative Feuchtig- keit. pCt.	Monatliche Nieder- schläge in Par. Linien.
		Maximum.		Minimum.						
		Tag.	Stand.	Tag.	Stand.					
J a n u a r.										
Duschberg	-6.07	23	4.1	11	-14.0	304.21	1.12	303.09	95	32.08
Seeshaupt	-5.85	18	0.5	16	-22.0	312.07	1.17	310.90	90	28.33
Promenhof	-5.72	20	3.1	16	-19.1	314.25	1.09	313.16	89	9.63
Rohrbrunn	-4.71	18	4.0	16	-17.4	318.08	1.25	316.83	93	7.33
Johanneskreuz	-4.05	16	4.8	1	-15.0	317.51	1.35	316.16	92	21.08
Ebrach	-5.00	9	4.0	.	.	322.61	1.26	321.35	94	10.92
Altenfurt	-4.63	11	2.7	2	-19.2	322.60	1.29	321.31	94	8.02
Aschaffenburg	-3.10	18	3.9	1	-17.1	331.62	1.32	330.30	89	11.65
F e b r u a r.										
Duschberg	-2.54	26	11.8	13	-14.5	306.23	1.47	304.76	92	37.50
Seeshaupt	-0.69	28	11.0	13	-21.0	316.04	1.70	314.34	80	22.08
Promenhof	-2.43	27	11.3	12	-22.0	316.97	1.57	315.40	88	14.21
Rohrbrunn	-0.16	26	10.2	12	-18.0	321.12	1.94	319.18	93	16.33
Johanneskreuz	1.39	27	11.0	12	-15.7	320.77	1.92	318.85	83	23.42
Ebrach	-0.22	27	11.8	.	.	325.73	1.79	323.94	91	19.83
Altenfurt	0.49	26	11.6	12	-22.2	325.79	1.83	323.96	84	15.35
Aschaffenburg	1.70	27	12.6	12	-13.0	334.44	2.02	332.42	84	18.14

N a m e n d e r S t a t i o n o r t e .	Mittlere monatliche Temperatur.	Thermometer-				Mittlerer monatlicher Barometer- stand.	Dunst- druck. Par. Linien.	Druck d e r trocknen Luft.	Relative Feuchtig- keit. pCt.	Monatliche Nieder- schläge in Par. Linien.
		Maximum.		Minimum.						
		Tag.	Stand.	Tag.	Stand.					
M ä r z .										
Duschberg	1.75	24	12.5	2	- 8.1	306.53	2.06	304.47	87	28.33
Seeshaupt	3.96	14	14.8	2	-14.5	316.29	2.21	314.08	72	16.33
Promenhof	2.56	22	16.2	2	- 8.1	316.65	2.16	314.49	84	6.06
Rohrbrunn	5.68	22	14.4	29	- 9.0	320.82	2.90	317.92	86	11.92
Johanneskreuz	4.88	23	16.5	29	- 7.1	320.23	2.26	317.97	73	16.63
Ebrach	4.27	25	16.4	.	.	325.22	2.26	322.96	77	7.59
Altenfurt	4.89	22	16.8	29	-10.4	325.08	2.13	322.95	68	9.21
Aschaffenburg	7.40	25	19.0	29	- 6.7	334.02	2.48	331.54	66	8.88
A p r i l .										
Duschberg	3.32	19	17.0	1	- 4.2	305.59	2.59	303.00	93	70.83
Seeshaupt	6.04	19	16.0	1	- 7.5	314.42	2.82	311.60	80	67.71
Promenhof	4.55	19	18.3	15	- 4.0	314.36	2.61	311.75	85	46.68
Rohrbrunn	5.62	19	14.0	5	- 5.0	318.64	2.75	315.89	90	45.17
Johanneskreuz	6.55	19	16.5	11	- 3.1	318.26	2.68	315.58	75	64.67
Ebrach	5.87	19	17.6	8	- 3.7	322.55	2.63	319.92	78	48.28
Altenfurt	6.31	19	17.4	7	- 7.4	322.56	2.73	319.83	79	46.25
Aschaffenburg	8.00	19	17.1	9	- 3.7	331.62	3.30	328.32	78	43.42
M a i .										
Duschberg	6.03	29	19.1	13	- 0.9	306.86	2.79	304.07	80	40.33
Seeshaupt	8.12	28	19.0	11	- 5.0	315.93	3.31	312.62	77	37.33
Promenhof	7.16	29	22.9	20	- 2.5	315.57	2.54	313.03	69	22.54
Rohrbrunn	8.35	.	.	18	- 4.0	320.34	3.80	316.54	85	10.00
Johanneskreuz	9.10	29	23.0	18	- 3.7	319.53	2.75	316.78	63	7.42
Ebrach	8.84	29	23.4	19	- 5.6	324.06	2.63	321.43	63	7.63
Altenfurt	9.34	29	21.2	14	- 4.1	323.86	2.57	321.29	58	13.83
Aschaffenburg	10.30	29	24.8	18	- 3.2	332.96	2.93	330.03	64	6.67
J u n i .										
Duschberg	8.56	18	22.4	3	1.5	306.84	3.84	303.00	89	76.25
Seeshaupt	10.29	17	24.0	8	0.2	313.32	4.14	309.18	78	32.25
Promenhof	9.59	17	25.7	3	0.0	314.17	3.68	310.49	79	66.53
Rohrbrunn	9.64	.	.	3	- 0.6	319.33	4.19	315.14	88	110.58
Johanneskreuz	9.99	17	23.0	3	- 1.5	318.74	3.81	314.93	80	80.13
Ebrach	10.47	.	.	1	- 1.8	322.79	4.15	318.64	84	91.38
Altenfurt	10.97	17	25.1	1	- 3.0	322.60	3.83	318.77	75	75.81
Aschaffenburg	11.80	17	27.5	3	- 0.8	331.53	4.27	327.26	77	82.33
J u l i .										
Duschberg	13.53	3	22.8	7	5.1	304.00	5.47	299.53	85	73.17
Seeshaupt	14.74	22	25.4	.	.	314.09	5.79	308.30	78	82.33
Promenhof	13.61	11	26.1	22	3.4	315.77	4.89	310.88	77	22.38
Rohrbrunn	14.90	22	23.0	21	3.8	320.24	6.08	314.16	86	61.25
Johanneskreuz	14.89	18	24.8	21	3.9	319.50	5.04	314.46	72	29.21
Ebrach	14.49	.	.	22	2.0	324.01	5.13	318.88	77	33.17
Altenfurt	15.53	11	23.9	22	3.0	323.90	5.68	318.22	77	35.27
Aschaffenburg	16.00	16	27.1	21	4.9	332.39	5.55	326.84	73	30.00
A u g u s t .										
Duschberg	13.07	21	22.2	2	4.0	304.57	5.41	299.16	87	44.50
Seeshaupt	13.80	12	21.0	7	3.0	315.47	5.29	310.18	78	39.75
Promenhof	13.66	12	25.0	28	3.3	316.64	4.81	311.83	76	16.70
Rohrbrunn	14.20	13	24.5	28	2.0	321.22	5.45	315.77	81	22.25
Johanneskreuz	14.53	11	21.9	28	3.8	320.77	5.10	315.67	76	28.94
Ebrach	14.67	13	27.3	2	1.2	325.34	5.96	319.38	87	13.83
Altenfurt	14.61	13	24.0	2	0.9	324.82	5.13	319.69	76	26.38
Aschaffenburg	15.40	13	28.1	2	3.2	333.42	5.67	327.75	77	12.17
S e p t e m b e r .										
Duschberg	11.25	5	24.0	20	- 0.4	303.90	4.49	299.41	83	17.58
Seeshaupt	12.29	5	26.0	14	- 2.5	314.46	4.45	310.01	74	13.00
Promenhof	11.02	5	27.2	21	- 1.6	316.03	4.03	312.00	76	16.62
Rohrbrunn	12.22	3	25.0	20	- 0.4	320.41	4.67	315.74	79	25.67
Johanneskreuz	12.23	6	24.0	20	- 0.2	320.27	4.55	315.72	79	43.00
Ebrach	12.66	7	25.4	.	.	324.07	4.93	319.14	82	11.96
Altenfurt	11.86	7	24.7	20	- 3.5	324.12	4.19	319.93	75	5.04
Aschaffenburg	12.70	8	25.5	20	- 1.8	333.15	3.71	329.44	77	27.71
O c t o b e r .										
Duschberg	4.11	30	16.0	14	- 3.8	303.77	2.86	300.91	96	52.08
Seeshaupt	5.29	28	16.0	21	- 1.5	315.93	2.95	312.98	85	38.83
Promenhof	3.93	8	16.4	15	- 2.8	316.13	2.59	313.54	90	28.98
Rohrbrunn	4.82	29	16.4	26	- 4.6	320.64	2.78	317.86	89	41.75
Johanneskreuz	5.90	18	14.5	27	- 3.2	320.50	2.98	317.52	89	49.58
Ebrach	5.05	29	16.0	.	.	324.63	3.02	321.61	95	22.17
Altenfurt	5.23	28	15.5	14	- 6.0	324.55	2.81	321.74	86	27.94
Aschaffenburg	6.40	7	14.9	26	- 6.7	333.34	3.08	320.26	86	31.94

Namen der Stationsorte.	Mittlere monatliche Temperatur.	Thermometer-				Mittlerer monatlicher Barometer- stand.	Dunst- druck. Par. Linien.	Druck der trocknen Luft.	Relative Feuchtig- keit. pCt.	Monatliche Nieder- schläge in Par. Linien.
		Maximum.		Minimum.						
		Tag.	Stand.	Tag.	Stand.					
N o v e m b e r .										
Duschberg	-1.26	8	11.2	26	- 9.8	302.31	1.80	300.51	97	62.33
Seeshaupt	0.40	8	8.0	25	- 7.5	313.53	1.86	311.67	85	12.25
Promenhof	-0.73	29	9.6	20	- 7.9	315.19	1.71	313.48	90	4.62
Rohrbrunn	0.27	8	11.0	20	- 8.0	319.75	1.88	317.87	90	8.83
Johanneskreuz	-0.21	8	10.0	20	- 8.5	319.99	1.73	318.26	87	14.67
Ebrach	1.16	30	9.4	.	.	324.84	2.08	322.76	96	8.88
Altenfurt	1.08	8	8.5	20	-12.7	323.68	.	.	.	9.96
Aschaffenburg	2.50	8	12.1	14	-10.1	333.11	2.00	331.11	81	6.02
D e c e m b e r .										
Duschberg	-6.08	22	0.0	10	-14.5	303.38	1.12	302.26	95	12.50
Seeshaupt	-7.62	.	.	3	-21.5	314.91	0.91	314.00	86	11.67
Promenhof	-6.16	17	5.6	11	-16.7	316.25	1.05	315.20	87	5.52
Rohrbrunn	-4.32	28	1.2	12	-16.2	321.18	1.23	319.95	87	13.83
Johanneskreuz	-3.93	29	6.1	9	-16.1	320.66	1.40	319.26	95	8.15
Ebrach	-4.59	21	4.1	.	.	325.24	1.38	323.86	100	6.83
Altenfurt	-4.59	17	5.9	11	-21.0	325.28	.	.	.	3.94
Aschaffenburg	-2.90	21	4.3	8	-21.7	334.16	1.62	332.54	89	14.00

Meteorologische Beobachtungen zu Langensalza 1871.

1) Monatliche Mittelwerthe.

M o n a t	Mittlere monat- liche Tempe- ratur.	Thermometer-				Mittlerer monat- licher Barome- terstand.	Barometer-						Dunst- druck. Pariser Linien.	Druck der trock- nen Luft.	Rela- tive Feucht- igkeit. pCt.	Monat- liche Nieder- schläge in Pariser Linien.
		Maximum.		Minimum.			Maximum.			Minimum.						
		Tag.	Stand.	Tag.	Stand.		Tag.	Stand.	Wind.	Tag.	Stand.	Wind.				
Januar	-5.18	17	3.2	2	-21.2	330.20	31	335.96	.	17	324.25	10.75
Februar	-0.81	27	10.4	1	-17.8	331.74	26	333.96	.	9	324.52	11.53
März	4.40	25	15.4	2	- 5.0	331.51	1	338.42	.	14	326.72	9.20
April	5.93	19	14.6	8	- 2.6	328.58	7	333.16	.	17	323.80	32.69
Mai	8.04	29	22.0	18	- 2.0	330.38	22	333.40	.	4	326.56	9.97
Juni	10.68	17	24.3	3	1.4	328.74	14	331.90	.	6	325.63	79.24
Juli	14.85	11	23.8	21	7.3	329.88	7	334.16	.	25	324.37	40.12
August	14.53	14	25.0	30	6.4	331.19	28	334.84	.	19	327.19	9.74
September	11.58	3	24.0	21	- 1.2	329.66	15	333.53	.	30	323.96	22.50
October	5.19	8	13.6	16	- 3.0	331.05	13	335.66	.	2	321.85	14.08
November	0.65	8	7.0	15	- 6.0	329.93	20	336.04	.	8	324.85	5.98
December	-2.97	21	4.2	7	-19.0	331.72	12	336.24	.	1	327.16	1.77

2) Fünftägige Wärmemittel.

Januar	-11.27	-2.96	-5.60	-0.36	-4.73	-4.47	Juli	15.21	14.95	14.65	16.92	14.85	13.07	3.03
Februar	- 6.60	-0.32	-9.72	2.25	3.40	3.74	August	12.90	14.46	16.39	15.26	14.36	13.83	
März	3.25	5.59	5.85	2.53	7.98	2.50	September	14.11	16.79	13.01	10.26	7.72	8.74	
April	2.57	3.37	5.41	8.77	7.19	8.25	October	9.80	7.53	6.34	4.17	5.30	3.31	
Mai	6.29	6.66	6.36	5.86	9.36	13.45	November	1.15	2.37	0.37	-0.70	0.21	-0.05	
Juni	7.92	8.43	10.43	15.11	11.92	9.39	December	-4.98	-8.69	-2.27	1.03	-1.76	-2.04	

Meteorologische Beobachtungen zu Oppeln 1871.

1) Monatliche Mittelwerthe.

M o n a t	Mittlere monat- liche Tempe- ratur.	Thermometer-				Mittlerer monat- licher Barome- terstand.	Barometer-					
		Maximum.		Minimum.			Maximum.			Minimum.		
		Tag.	Stand.	Tag.	Stand.		Tag.	Stand.	Wind.	Tag.	Stand.	Wind.
Januar	-3.64	19	6.0	1	-18.0	331.53	31	339.10	O 1	20	324.80	W 3
Februar	-1.75	27	7.8	13	-15.0	332.90	1	337.82	SO 1	28	328.15	W 3
März	4.60	27	13.8	2	- 3.8	333.58	1	339.90	N	31	327.95	NW
April	6.12	29	16.0	7	- 1.6	330.23	12	334.55	SO	20	325.82	SW
Mai	8.35	28	21.4	4	1.0	331.19	25	335.04	O 1	15	327.52	W
Juni	12.39	18	23.6	1	5.2	329.78	15	333.00	NO	26	327.05	SW
Juli	15.05	3	25.4	28	9.4	331.68	7	334.96	NW	25	326.58	SW
August	14.72	26	24.0	31	6.2	332.78	31	335.70	O 1	5	327.85	W
September	11.25	4	25.6	16	1.0	331.77	1	335.74	O 1	24	326.55	SW 1
October	5.25	8	13.6	16	- 2.0	332.92	14	337.55	SO	2	323.75	SW
November	1.73	8	9.8	6	- 5.2	332.33	20	337.17	N	9	326.22	SW
December	-3.78	18	3.0	12	-16.0	333.01	12	338.75	SO 1	1	328.10	NW 2

2) Fünftägige Wärmemittel.

Januar . . .	-9.44	-4.34	-5.50	1.68	-1.60	-2.68	Juli	14.86	14.76	15.90	15.86	14.56	14.36
Februar . .	-5.20	-3.90	-9.54	1.04	3.36	3.72	August . . .	13.36	13.34	15.36	16.12	15.08	15.10
März	2.96	4.92	5.92	3.88	7.26	2.66	September .	12.18	16.38	11.52	9.16	8.80	9.48
April	2.98	4.34	4.84	9.40	6.78	8.42	October . . .	9.00	6.32	5.94	3.86	5.24	2.10
Mai	5.96	6.60	6.22	7.66	9.82	13.86	November . .	1.54	4.04	1.42	0.06	1.72	1.62
Juni	9.24	11.96	9.92	16.74	13.72	12.76	December . .	-4.24	-5.08	-4.72	0.96	-3.42	-6.20

4.30

Meteorologische Beobachtungen auf der Landskrone 1871.

Monat	Mittlere monatliche Temperatur.	Monatliche Niederschläge. Par. Lin.	Monat	Mittlere monatliche Temperatur.	Monatliche Niederschläge. Par. Lin.
Januar	-5.98	1.99	Juli	14.11	32.12
Februar	-3.26	9.00	August	14.21	6.75
März	2.45	6.30	September	10.81	5.75
April	3.97	21.04	October	3.79	9.94
Mai	5.96	17.28	November	-0.80	8.11
Juni	9.48	62.00	December	-5.44	3.50

Regensummen der Stationen an denen nur Regen beobachtet. *)

Namen der Stationsorte.	Januar	Februar	März	April	Mai	Juni	Juli	August	Septbr.	October	Novbr.	Decbr.
1) 1870.												
Goldschmieden b. Breslau	9.43	1.79	14.17	19.19	12.37	24.60	43.34	53.35	29.12	16.33	5.69	19.10
Prenzlau	7.58	1.83	9.58	7.71	11.40	19.68	21.07	60.07	14.87	32.53	8.26	15.05
Lübbenow	6.27	1.24	8.36	8.20	14.61	20.98	33.94	66.68	22.03	35.67	6.47	15.13
Pammin bei Arnswalde . .	13.50	4.00	12.25	20.92	17.83	30.17	11.33	84.00	30.83	36.50	10.00	23.33
Arnstadt in Thüringen . .	10.80	3.53	21.20	3.69	4.05	16.85	40.15	44.52
Greussen . . do.	6.17	2.80	16.13	6.53	10.07	22.04	20.45	42.04
Grofs-Keula . do.	18.20	9.63	31.63	10.34	12.41	34.99	16.16	89.99
Badra . . do.	2.63	.	11.20	4.86	16.32	21.48	11.56	65.26
Treffurt . . do.	14.55	3.08	9.67	5.88	6.29	23.72	8.92	81.10
Holzengel . . do.	7.33	5.26	17.53	5.60	12.96	17.96	26.33	51.62
2) 1871.												
Goldschmieden b. Breslau	14.68	17.53	5.86	26.41	15.45	47.73	55.43	11.27	8.94	10.27	21.46	.
Prenzlau	8.53	12.37	9.19	10.42	13.70	35.69	40.43	7.88	13.89	5.07	5.55	9.25
Lübbenow	7.12	11.09	5.66	18.68	17.03	34.88	33.88	11.42	15.24	7.63	6.08	9.23
Pammin bei Arnswalde . .	12.17	21.42	11.00	20.13	36.50	40.12	55.58	27.92	24.33	13.67	8.92	11.42
Neustadt am Rennsteige	32.82	7.48	10.38

*) S. Preufs. Statistik Heft XXIII. p. 43.

Dunstdruck für Temperaturen von 2 zu 2° R.,

berechnet aus den Beobachtungen zu Bernburg 1863—1870 und zusammengestellt nach den Quadranten der Windrose von Herrn Prof. Dr. Suhle.

A. Aus den Morgen- und Abend-Beobachtungen.

	-4	-2	0	2	4	6	8	10	12	14	16
NO—O	1.28	1.51	1.78	2.03	2.28	2.56	3.04	3.39	3.82	4.41	4.94
SO—S	1.27	1.50	1.81	2.07	2.41	2.81	3.24	3.73	4.27	4.58	5.22
SW—W	1.24	1.48	1.74	2.03	2.36	2.77	3.22	3.74	4.29	4.76	5.31
NW—N	1.27	1.51	1.83	2.09	2.44	2.80	3.22	3.90	4.32	4.90	5.35
Mittel aus allen Beobachtungen	1.27	1.50	1.79	2.05	2.38	2.76	3.20	3.76	4.25	4.73	5.24

B. Aus den Mittags-Beobachtungen.

	-4	-2	0	2	4	6	8	10	12	14	16	18	20	22
NO—O	1.12	1.49	1.70	1.97	2.07	2.24	2.25	2.64	2.89	3.27	3.61	3.99	4.49	4.90
SO—S	1.09	1.35	1.68	1.95	2.14	2.51	2.67	3.00	3.20	3.14	3.51	3.79	4.00	4.36
SW—W	1.06	1.32	1.61	1.91	2.24	2.45	2.82	3.12	3.35	3.62	3.87	4.20	4.54	4.82
NW—N	1.20	1.37	1.67	1.93	2.25	2.44	2.63	3.04	3.33	3.72	4.03	4.22	4.61	4.89
Mittel aus allen Beobachtungen	1.13	1.40	1.67	1.93	2.20	2.43	2.67	3.01	3.27	3.55	3.82	4.08	4.44	4.71

C. Gesamt-Resultat aus den Morgen-, Mittags- und Abend-Beobachtungen.

	-4	-2	0	2	4	6	8	10	12	14	16
NO—O	1.24	1.50	1.76	2.01	2.22	2.46	2.82	3.15	3.53	3.95	4.22
SO—S	1.22	1.48	1.78	2.04	2.32	2.73	3.12	3.55	3.96	4.16	4.55
SW—W	1.23	1.45	1.73	2.01	2.33	2.66	3.09	3.60	4.01	4.28	4.53
NW—N	1.26	1.47	1.79	2.04	2.37	2.68	3.02	3.70	4.06	4.44	4.67
Mittel aus allen Beobachtungen	1.24	1.48	1.77	2.02	2.33	2.65	3.04	3.58	3.97	4.28	4.53

Aus den vorstehenden Tafeln ist der Einfluss ersichtlich, den einerseits die Temperatur, andererseits die Windrichtung auf den Feuchtigkeitsgehalt der Luft hat. Die getrennte Berechnung der Mittags-Beobachtungen läßt den Einfluss des Courant ascendant besonders hervortreten.

Tägliche Mittel der Temperatur aus zweistündlichen Beobachtungen zu Crefeld von Herrn Dr. L. Lose.

Seit dem Beginn des preussischen Beobachtungssystems im Jahre 1848 ist in Crefeld unter der Leitung des Herrn Dr. Lose täglich neunmal von 2 zu 2 Stunden, von 7 Uhr Morgens bis 11 Uhr Abends, der Stand der meteorologischen Instrumente, sowie die Windrichtung und die Himmelsansicht aufgezeichnet worden. Von den Beobachtungen des Thermometers (beginnend am 1. Januar 1847), Barometers und Psychrometers sind 12 Jahre im Jahre 1861, nämlich 1848—1859, veröffentlicht worden. *) Die mittleren Werthe der Temperatur für die 16jährige Reihe 1848—1863 sind publicirt in Heft VI. der Preufs. Statistik p. 5. Mit dem 31. December 1867 ist diese Beobachtungsreihe geschlossen worden, seit dieser Zeit werden die Beobachtungen wie auch auf den andern Stationen dreimal täglich gemacht. Herr Dr. Lose hat nun aus den 21jährigen Beobachtungen des Thermometers die mittleren Werthe der Temperatur, und zwar die jedem Tage zukommenden Mittelwerthe der neun Stunden von 7 Uhr Morgens bis 11 Uhr Abends berechnet, welche hiermit veröffentlicht werden. Das Thermometer, mit dem sämtliche Beobachtungen angestellt wurden, ist von J. G. Greiner jun. in Berlin in ganze und fünftel Grade Réaumur'scher Scale getheilt und aufgehängt vor dem, nach Norden gelegenen Fenster über einer in dem baumfreien Garten befindlichen Plattform des Hinterhauses, 4½ Fufs vom Boden und 21 Zoll von Wand und Fenster entfernt. Zum Ablesen der Temperatur bediente man sich eines in der Fensterscheibe angebrachten Mikroskops, so daß dabei das Fenster nicht geöffnet zu werden brauchte. Wiederholte Vergleichen mit dem Reise-Normal-Thermometer des meteorologischen Instituts haben gezeigt, daß das Instrument vollkommen richtig ist und sich im Laufe der Jahre nicht verändert hat.

Januar	7 ^h	9 ^h	11 ^h	1 ^h	3 ^h	5 ^h	7 ^h	9 ^h	11 ^h	Februar	7 ^h	9 ^h	11 ^h	1 ^h	3 ^h	5 ^h	7 ^h	9 ^h	11 ^h
1	0.39	0.55	1.50	1.98	1.62	0.98	0.51	0.37	-0.02	1	1.30	1.62	2.60	3.35	3.52	2.88	2.59	2.29	1.94
2	-0.65	-0.39	0.73	1.31	1.25	0.30	-0.31	-0.45	-0.40	2	1.57	1.90	2.95	3.85	3.83	2.83	2.10	1.64	1.23
3	-0.90	-0.58	0.41	1.42	1.28	0.78	0.49	0.28	0.21	3	1.10	1.57	2.99	3.71	3.76	3.02	2.48	2.09	1.68
4	0.33	0.55	1.55	2.26	2.11	1.32	0.68	0.36	0.19	4	1.00	1.44	2.62	3.38	3.53	2.57	2.15	2.08	2.05
5	0.13	0.35	1.21	1.89	1.84	1.00	0.88	0.65	0.32	5	1.98	2.53	3.60	4.21	4.39	3.58	3.19	2.97	2.96
6	0.14	0.39	1.23	1.66	1.46	0.62	0.20	0.06	-0.07	6	3.10	3.45	4.53	4.71	4.80	3.94	3.44	3.07	2.68
7	-0.32	0.09	1.33	1.91	1.77	1.07	0.81	0.54	0.37	7	2.10	2.40	3.37	4.06	3.79	3.25	2.74	2.36	2.01
8	-0.14	0.25	1.22	2.05	1.90	1.08	0.70	0.43	0.19	8	2.04	2.46	3.45	3.84	3.91	3.10	2.68	2.30	1.98
9	-0.09	0.16	1.02	1.60	1.52	0.71	0.53	0.28	0.15	9	0.86	1.49	2.74	3.95	3.92	3.01	2.24	1.78	1.24
10	0.23	0.68	1.72	2.30	2.20	1.46	1.16	0.95	0.68	10	0.21	0.85	2.26	2.74	2.61	1.92	1.44	1.05	1.06
11	0.31	0.58	1.53	2.30	2.24	1.48	1.08	0.75	0.33	11	0.31	0.80	1.81	2.44	2.51	1.78	1.23	1.06	0.72
12	-0.36	-0.01	0.86	1.52	1.50	0.98	0.83	0.64	0.50	12	0.08	0.72	1.95	2.89	2.81	1.96	1.32	0.83	0.65
13	0.09	0.44	1.35	1.81	1.64	0.94	0.60	0.30	0.10	13	0.12	0.68	2.02	2.70	2.78	2.20	1.71	1.22	0.85
14	-0.32	0.03	1.22	1.92	1.99	1.29	0.87	0.35	-0.10	14	-0.47	0.10	1.59	2.20	2.91	2.09	1.28	0.72	0.53
15	-1.08	-0.60	0.47	1.18	1.44	0.83	0.50	-0.01	-0.39	15	0.27	1.36	2.90	3.86	4.04	3.15	2.57	2.10	1.82
16	-0.68	-0.30	0.76	1.24	1.22	0.40	-0.31	-0.69	-1.04	16	1.55	2.16	3.53	4.42	4.65	3.77	3.00	2.43	2.15
17	-0.89	-0.55	0.53	1.28	1.38	0.86	0.61	0.38	0.21	17	1.37	2.10	3.44	4.24	4.55	3.49	2.62	2.22	1.75
18	0.00	0.41	1.36	1.94	2.00	1.52	1.19	0.82	0.50	18	0.80	1.42	2.71	3.62	4.00	3.11	2.30	1.77	1.42
19	0.34	0.54	1.49	2.15	2.22	1.72	1.20	0.90	0.70	19	1.13	1.73	2.96	3.91	3.98	3.22	2.43	2.02	1.70
20	0.19	0.51	1.39	1.87	1.92	1.24	0.89	0.55	0.20	20	0.77	1.54	2.80	4.10	4.07	3.19	2.45	2.09	1.46
21	0.02	0.47	1.44	2.02	2.22	1.33	0.76	0.53	0.44	21	0.84	1.62	3.11	3.95	3.93	3.08	2.33	1.95	1.48
22	0.45	0.94	1.90	2.56	2.63	1.64	1.01	0.70	0.58	22	0.74	1.69	3.17	4.28	4.30	3.36	2.61	2.29	1.82
23	0.62	1.11	2.29	3.10	3.29	2.89	2.55	2.42	2.21	23	1.00	1.71	3.44	4.50	4.65	3.90	2.77	2.02	1.60
24	1.68	1.99	2.80	3.70	3.64	2.91	2.42	2.39	2.27	24	0.62	1.51	3.23	4.03	4.24	3.51	2.81	2.39	1.89
25	1.91	2.30	3.18	3.80	3.63	2.98	2.51	2.30	1.95	25	0.99	1.95	3.60	4.67	5.00	4.10	3.15	2.42	1.72
26	1.82	2.06	3.05	3.62	3.59	2.60	1.96	1.36	1.03	26	1.04	2.07	3.52	4.25	4.34	3.58	2.93	2.35	2.10
27	1.30	1.67	2.87	3.39	3.15	2.45	1.85	1.42	1.06	27	1.29	2.28	3.69	4.30	4.33	3.64	2.87	2.26	1.70
28	0.36	0.83	1.90	2.84	2.93	2.02	1.76	1.52	1.28	28	0.88	2.06	3.61	4.59	5.15	4.21	3.07	2.16	1.66
29	1.02	1.45	2.77	3.65	3.77	2.93	2.45	2.19	1.93										
30	1.60	2.08	3.01	3.58	3.53	2.62	2.27	1.96	1.81										
31	1.59	1.90	2.67	3.35	3.45	2.84	2.44	2.00	1.78										
Mittel	0.29	0.64	1.64	2.30	2.27	1.54	1.16	0.85	0.61	Mittel	1.02	1.69	3.01	3.81	3.94	3.12	2.45	2.00	1.64

*) Die Ergebnisse zwölfjähriger, neunmal täglich von Herrn Dr. Lose in Crefeld angestellter Beobachtungen. Von Dove mitgetheilt in den Abhandl. der Berl. Akad. 1861. p. 33 u. ff.

März	7 ^h	9 ^h	11 ^h	1 ^h	3 ^h	5 ^h	7 ^h	9 ^h	11 ^h	April	7 ^h	9 ^h	11 ^h	1 ^h	3 ^h	5 ^h	7 ^h	9 ^h	11 ^h
1	0.65	1.62	2.82	3.61	4.21	3.44	2.50	1.88	1.31	1	3.97	5.82	7.38	8.36	8.72	7.73	6.26	5.12	4.37
2	0.61	1.62	3.23	4.41	4.78	4.07	3.19	2.50	2.07	2	4.45	6.17	7.90	8.93	9.05	8.78	7.22	6.22	5.47
3	1.32	2.23	3.97	5.25	5.54	4.69	3.57	2.64	2.22	3	4.95	6.62	8.93	9.84	10.07	8.92	7.29	6.17	5.30
4	1.53	2.69	4.22	4.96	5.20	4.59	3.50	2.85	2.13	4	5.22	6.97	8.80	9.90	9.96	8.94	7.44	6.19	5.16
5	1.18	2.27	3.75	4.79	5.16	4.15	3.02	2.32	1.98	5	4.97	6.68	8.67	9.36	9.90	9.27	7.49	6.21	5.60
6	1.91	2.71	4.12	5.25	5.61	4.79	3.61	3.06	2.79	6	5.47	7.24	9.35	10.00	10.67	10.17	8.30	7.02	6.16
7	2.04	2.87	4.65	5.70	5.87	5.00	3.82	3.20	2.60	7	5.73	7.65	9.27	10.04	10.20	9.71	8.18	6.99	5.98
8	2.24	3.16	4.27	4.79	4.82	4.19	3.20	2.64	2.25	8	5.80	7.40	8.79	9.85	10.13	9.37	8.10	7.15	6.54
9	1.89	2.62	3.59	3.88	4.02	3.37	2.64	2.17	1.81	9	6.08	7.59	8.91	9.72	9.86	9.20	7.45	6.35	5.54
10	1.50	2.37	3.50	4.55	4.78	4.07	2.71	1.98	1.56	10	5.26	6.96	8.76	9.69	9.81	8.96	7.63	6.44	5.69
11	0.96	1.98	3.72	4.99	4.77	4.04	2.69	1.97	1.45	11	5.17	6.87	8.66	9.50	9.76	9.21	7.27	5.91	4.93
12	1.15	2.40	3.92	4.64	4.86	4.20	3.29	2.56	2.26	12	4.63	6.30	8.01	8.88	9.33	8.58	6.97	5.62	4.75
13	1.70	2.84	4.24	5.10	5.38	4.68	3.56	2.79	2.15	13	4.66	6.55	8.46	9.47	10.03	8.95	7.32	6.03	5.31
14	1.76	2.94	4.76	5.66	5.60	5.08	3.91	3.06	2.60	14	4.95	7.22	8.93	9.72	10.28	9.24	7.44	6.31	5.49
15	2.04	3.30	4.85	5.49	5.68	5.00	3.65	2.51	1.90	15	5.38	7.39	9.05	10.00	10.25	9.54	7.79	6.64	5.60
16	1.45	2.86	4.71	6.00	6.55	5.73	4.40	3.56	3.08	16	5.10	7.28	9.05	10.16	10.79	9.74	8.13	6.54	5.69
17	1.91	3.29	5.20	6.21	6.63	5.74	4.56	3.76	3.05	17	5.64	7.15	8.86	9.57	10.12	9.53	7.77	6.12	5.16
18	1.84	3.39	5.18	6.11	6.21	5.39	4.15	3.58	2.79	18	5.20	7.01	8.69	10.14	10.73	10.08	8.27	6.60	5.36
19	2.10	3.62	5.43	6.78	6.84	5.89	4.27	3.23	2.31	19	5.21	7.66	9.33	11.12	12.30	11.42	9.37	7.65	6.66
20	1.86	3.36	5.10	6.29	6.37	5.80	4.39	3.40	2.71	20	6.59	8.74	10.74	12.00	12.72	11.90	9.74	8.08	7.10
21	2.27	3.45	5.00	6.08	6.56	5.63	3.97	2.98	2.24	21	6.75	8.90	10.36	11.25	10.74	10.00	8.21	6.89	5.92
22	1.59	3.15	4.95	5.83	6.24	5.30	4.14	3.29	2.71	22	6.14	8.07	9.91	10.52	10.74	10.02	8.46	7.01	5.98
23	2.75	3.93	5.81	7.12	7.44	6.63	5.00	4.13	3.49	23	5.68	7.14	8.94	9.69	10.32	9.93	8.13	6.62	5.51
24	3.23	4.48	6.17	7.20	7.31	6.49	4.91	3.83	3.20	24	5.50	7.30	9.71	10.20	10.89	10.27	8.22	6.73	5.72
25	2.85	4.19	5.83	6.59	7.12	6.18	4.83	3.85	3.14	25	6.51	8.65	10.63	11.60	12.02	11.36	9.47	7.73	6.80
26	2.95	4.42	6.13	6.82	7.06	6.38	5.08	4.25	3.50	26	6.54	8.44	10.49	11.54	12.01	11.20	9.00	7.09	6.07
27	2.51	4.26	6.30	7.11	7.31	6.66	5.28	4.55	3.75	27	6.15	7.92	9.35	10.19	10.72	10.35	8.64	6.83	5.88
28	2.94	4.62	6.24	7.42	7.74	7.17	5.69	4.71	4.06	28	5.68	7.80	9.56	10.30	10.32	9.56	8.05	6.61	5.65
29	3.42	4.95	6.90	7.98	8.34	7.58	6.03	5.29	4.55	29	5.55	7.22	8.66	9.70	9.80	8.85	7.63	6.13	5.36
30	3.64	5.40	7.18	8.07	8.18	7.38	5.94	5.00	4.06	30	6.10	7.75	9.40	10.26	10.24	9.48	7.98	6.54	5.57
31	3.80	5.63	7.68	8.82	9.06	8.15	6.54	5.31	4.44										
Mittel	2.05	3.31	4.95	5.92	6.17	5.40	4.13	3.32	2.71	Mittel	5.50	7.35	9.12	10.05	10.42	9.67	7.97	6.58	5.68

Mai	7 ^h	9 ^h	11 ^h	1 ^h	3 ^h	5 ^h	7 ^h	9 ^h	11 ^h	Juni	7 ^h	9 ^h	11 ^h	1 ^h	3 ^h	5 ^h	7 ^h	9 ^h	11 ^h
1	6.41	8.05	9.51	10.73	11.11	10.43	8.86	7.28	6.39	1	11.26	13.28	15.28	16.06	16.79	16.06	14.39	12.39	11.15
2	6.52	8.46	10.09	10.87	11.44	10.60	8.94	7.30	6.30	2	12.15	14.12	16.13	17.54	17.54	17.03	15.33	13.18	11.89
3	6.81	9.02	10.86	11.85	12.32	11.21	9.67	7.81	6.64	3	12.27	14.15	15.72	17.15	17.59	16.72	14.76	12.70	11.67
4	7.22	9.07	10.65	11.37	11.56	10.68	8.97	7.44	6.36	4	12.51	14.49	16.10	16.67	17.01	16.18	14.31	12.46	11.29
5	7.00	8.93	10.75	12.05	12.35	11.92	10.07	8.16	6.83	5	12.02	14.09	15.94	17.40	17.90	17.18	15.25	13.29	12.05
6	7.25	9.25	10.95	12.26	12.72	11.72	9.99	8.22	7.16	6	13.03	14.65	16.09	17.26	17.76	16.34	14.58	12.62	11.55
7	7.86	10.05	11.63	13.34	13.81	12.86	10.92	9.19	7.99	7	13.02	14.70	16.22	17.60	18.21	17.25	15.30	13.21	11.83
8	8.31	10.80	12.34	13.14	12.99	12.34	10.93	9.21	8.20	8	12.22	13.47	14.66	14.94	16.05	15.20	13.96	12.13	11.11
9	8.58	10.60	12.17	13.13	13.17	12.71	10.96	9.42	8.40	9	12.58	14.44	15.87	16.50	16.82	16.48	14.62	12.38	11.02
10	8.91	10.67	11.93	13.28	13.89	13.42	11.68	9.96	8.87	10	11.97	13.89	15.20	16.11	16.19	16.02	14.02	11.97	10.96
11	10.01	11.94	13.56	14.31	14.56	13.18	11.53	9.85	9.15	11	12.13	13.79	15.12	16.08	16.66	15.56	14.10	12.00	10.83
12	9.77	11.46	13.15	13.98	13.99	12.95	11.61	10.21	9.30	12	12.53	14.86	16.63	17.57	18.22	17.54	15.80	13.46	12.00
13	9.35	11.05	12.67	13.54	13.59	12.88	11.29	9.48	8.52	13	12.93	14.39	15.31	16.14	16.52	15.98	14.26	11.93	10.91
14	8.72	10.90	12.84	13.52	13.80	12.97	11.00	9.30	8.36	14	11.98	13.30	14.60	15.46	15.56	15.11	13.46	11.65	10.57
15	8.95	10.66	12.70	13.61	13.88	13.74	11.95	9.86	8.90	15	12.10	13.77	14.95	15.61	15.97	15.24	13.90	12.11	10.57
16	9.67	11.80	13.44	14.30	14.37	13.58	12.02	10.03	9.01	16	12.07	13.58	15.00	15.65	16.08	15.58	13.84	12.08	11.29
17	9.92	12.20	13.72	14.91	14.97	14.32	12.53	10.87	9.71	17	12.46	13.79	15.01	15.43	15.91	15.11	13.54	11.60	10.67
18	10.07	12.31	14.23	14.91	15.53	15.23	13.00	10.86	9.76	18	12.05	13.93	15.18	16.18	16.09	15.41	14.11	12.23	11.21
19	10.11	11.74	13.42	14.30	14.66	13.92	12.06	10.01	8.91	19	12.51	14.22	15.66	16.55	16.59	15.91	14.46	12.63	11.94
20	9.70	11.64	13.25	14.27	14.61	14.00	12.51	10.51	9.25	20	12.13	14.14	15.55	16.34	16.59	15.84	14.65	12.60	11.51
21	10.30	12.51	14.24	15.43	15.54	15.12	13.30	10.87	9.67	21	12.89	14.62	15.49	16.68	16.88	16.40	15.10	13.29	12.17
22	10.05	11.97	13.74	15.01	15.92	14.94	13.31	11.21	9.92	22	12.90	14.50	15.87	16.74	17.10	16.20	15.01	13.38	12.34
23	11.05	13.26	14.82	15.70	15.95	15.26	13.36	11.26	10.21	23	13.04	15.08	16.62	17.47	17.95	17.26	15.22	13.44	12.25
24	10.74	12.68	14.00	14.40	15.00	14.22	12.67	10.62	9.53	24	12.84	14.64	15.98	16.77	17.02	16.50	14.74	12.68	11.61
25	10.10	12.00	13.90	15.02	15.72	15.03	13.08	10.95	9.79	25	12.77	14.46	15.89	16.97	17.19	16.35	15.23	13.42	12.33
26	10.30	12.12	13.77	14.61	15.15	14.44	13.06	10.99	9.95	26	13.09	14.63	16.45	17.13	17.05	16.80	15.32	13.50	12.40
27	10.94	12.70	14.48	15.35	15.88	15.38	13.63	11.88	10.80	27	13.01	14.68	16.22	16.93	18.04	17.43	15.67	13.65	12.14
28	11.60	13.25	14.84	15.01	15.04	14.47	13.01	11.30	10.05	28	13.27	14.83	16.43	17.37	17.74	16.83	15.44	13.32	12.07
29	11.51	13.65	15.53	16.14	16.00	15.45	13.55	11.76	10.83	29	13.06	14.64	15.62	16.19	16.68	16.12	14.48	12.63	11.55
30	11.36	12.97	14.29	15.20	15.35	14.66	13.21	11.27	10.18	30	12.44	14.04	15.27	15.53	15.80	15.14	13.59	12.08	11.10
31	10.98	12.98	14.79	15.49	15.94	15.57	13.43	11.68	10.51										

Juli	7 ^h	9 ^h	11 ^h	1 ^h	3 ^h	5 ^h	7 ^h	9 ^h	11 ^h	August	7 ^h	9 ^h	11 ^h	1 ^h	3 ^h	5 ^h	7 ^h	9 ^h	11 ^h
1	11.90	13.69	14.75	15.29	15.50	15.01	13.72	11.90	11.04	1	13.15	15.39	17.05	17.93	18.15	17.43	15.57	13.74	12.91
2	12.10	13.82	15.32	16.08	15.84	15.65	13.97	11.79	10.78	2	13.18	15.57	17.19	18.44	18.82	18.21	16.33	14.32	12.95
3	12.34	13.85	15.34	16.22	16.22	16.11	14.76	12.89	11.91	3	13.12	15.39	16.82	18.21	18.01	17.45	15.41	13.57	12.46
4	12.92	15.03	16.49	17.26	17.24	16.60	14.75	12.70	11.81	4	12.71	14.78	16.77	18.02	18.38	17.68	15.81	13.54	12.29
5	12.84	14.44	15.74	16.80	16.80	16.48	14.91	13.10	11.91	5	12.63	14.83	16.94	17.96	18.39	17.60	15.59	13.57	12.70
6	13.42	15.65	17.18	17.95	17.99	17.17	15.71	13.40	13.28	6	12.82	14.94	16.64	17.42	17.76	16.80	14.55	12.77	11.89
7	13.39	15.14	16.96	17.62	18.07	17.14	15.36	13.62	12.13	7	12.59	14.74	16.53	17.10	17.68	16.73	14.83	13.06	12.25
8	13.12	14.70	16.30	17.52	17.33	16.40	14.89	12.86	12.05	8	12.83	15.14	16.76	17.21	17.72	16.96	15.12	13.84	13.08
9	12.93	14.65	15.79	16.40	16.99	16.52	14.88	12.80	11.70	9	13.36	14.89	16.60	16.85	17.39	16.49	15.04	13.54	12.73
10	12.77	14.73	16.18	16.88	17.37	16.58	14.92	13.04	12.00	10	12.69	14.37	16.33	17.35	17.42	16.69	14.89	13.18	12.23
11	12.80	14.59	16.02	17.15	17.81	17.41	15.34	13.43	12.42	11	12.87	15.06	16.80	18.14	18.37	17.13	15.52	13.96	13.02
12	13.20	15.44	16.96	18.19	18.59	18.24	16.49	14.18	12.86	12	12.83	15.35	17.06	18.41	18.88	18.09	16.10	14.30	13.16
13	13.89	16.43	17.84	18.47	19.09	18.53	16.89	15.05	13.49	13	13.35	15.63	17.73	18.59	19.18	18.25	16.00	14.20	13.09
14	14.43	16.92	18.59	19.39	19.76	19.54	17.61	15.40	13.77	14	13.29	15.69	17.77	18.79	19.40	18.29	16.02	14.45	13.38
15	14.57	16.74	18.55	19.74	20.07	19.06	17.41	15.05	13.75	15	13.37	14.87	16.64	17.85	18.39	17.44	15.53	14.07	13.28
16	14.75	16.72	18.50	19.18	19.63	18.71	16.89	14.60	13.25	16	13.34	15.72	17.32	18.10	18.60	17.49	15.45	13.94	13.04
17	13.73	16.01	17.61	18.32	19.12	18.67	16.55	14.39	12.99	17	12.88	14.70	16.37	17.35	17.56	16.16	14.59	12.98	12.10
18	13.43	15.38	16.99	17.62	17.97	17.42	15.65	13.76	12.68	18	12.11	14.35	16.04	17.27	17.27	16.15	14.39	12.87	12.11
19	13.67	15.47	17.00	17.75	18.17	17.08	15.50	13.62	12.79	19	12.15	14.33	15.88	16.94	17.20	16.61	14.66	13.38	12.46
20	13.20	15.23	16.97	17.84	18.19	16.95	15.58	13.93	12.99	20	12.27	14.23	16.27	17.38	17.88	16.85	15.10	13.72	12.89
21	13.78	15.98	16.77	17.69	18.46	17.49	15.71	13.97	13.14	21	12.37	14.14	15.91	16.39	16.94	16.21	14.64	13.29	12.59
22	13.79	15.72	17.17	18.07	18.41	17.63	16.06	14.29	13.24	22	12.40	14.56	16.29	17.34	17.52	16.34	14.73	13.39	12.58
23	13.96	15.93	18.05	18.98	19.11	18.10	16.37	14.61	13.45	23	12.14	14.30	16.23	17.21	17.48	16.74	14.76	13.06	12.20
24	13.68	15.61	16.89	17.67	18.26	17.45	15.39	14.21	13.25	24	11.82	13.79	15.49	16.53	16.89	15.80	14.15	13.05	12.27
25	13.93	16.05	17.48	17.84	17.56	16.64	15.21	13.94	13.06	25	12.04	13.84	15.49	16.31	16.87	16.08	14.22	12.84	11.86
26	13.35	14.94	16.37	17.40	17.47	17.12	15.19	13.42	12.56	26	11.99	14.30	16.04	16.92	16.94	15.90	14.34	12.97	12.15
27	12.68	14.86	16.60	17.59	17.84	17.36	15.36	13.56	12.38	27	12.06	14.05	15.71	17.13	16.52	15.57	14.19	13.05	12.16
28	12.60	14.50	16.08	17.39	17.41	16.69	15.05	13.32	11.69	28	12.04	13.90	15.51	16.44	17.11	16.56	14.23	12.71	11.89
29	12.68	14.78	16.58	17.35	17.80	17.01	15.30	13.30	12.03	29	11.88	13.99	15.85	16.83	16.75	15.77	13.85	12.75	11.87
30	12.54	14.77	16.30	16.74	17.14	16.60	15.22	13.33	12.12	30	11.79	13.71	15.39	16.41	16.84	15.86	13.60	12.38	11.41
31	12.87	14.87	16.57	17.58	18.01	17.42	15.56	13.63	12.58	31	11.30	13.57	15.74	16.60	16.83	15.67	13.67	12.47	11.65
Mittel	13.27	15.25	16.77	17.61	17.91	17.25	15.55	13.65	12.55	Mittel	12.56	14.65	16.43	17.40	17.71	16.81	14.93	13.39	12.47

Septbr.	7 ^h	9 ^h	11 ^h	1 ^h	3 ^h	5 ^h	7 ^h	9 ^h	11 ^h	October	7 ^h	9 ^h	11 ^h	1 ^h	3 ^h	5 ^h	7 ^h	9 ^h	11 ^h
1	11.32	13.37	15.29	16.25	16.23	15.10	13.25	11.96	11.16	1	8.85	10.44	12.60	13.59	13.80	12.20	10.65	9.68	9.03
2	11.29	13.07	14.70	15.46	15.95	14.99	13.10	11.95	11.27	2	8.64	9.91	12.41	13.15	13.07	11.59	10.16	9.25	8.67
3	11.05	13.02	15.03	16.11	16.02	14.97	13.45	12.27	11.63	3	7.83	9.74	11.88	12.79	12.52	11.47	10.11	9.20	8.63
4	11.39	13.43	15.15	16.80	16.76	15.65	13.42	11.93	11.10	4	7.77	9.90	12.54	13.64	13.89	12.21	10.52	9.68	9.04
5	10.85	12.89	14.84	15.75	16.06	14.96	13.12	11.74	10.89	5	8.60	10.26	12.13	12.68	12.69	11.37	10.06	9.42	8.96
6	10.52	12.84	14.79	15.90	15.75	14.56	12.89	11.68	10.87	6	8.45	10.02	11.63	12.02	11.88	10.83	9.67	8.92	8.20
7	10.48	12.36	14.28	15.45	15.39	14.57	12.72	11.49	10.59	7	7.72	9.50	11.78	12.91	13.20	11.82	10.44	9.64	9.00
8	10.64	12.55	14.13	15.14	15.35	14.66	12.86	11.60	10.81	8	8.19	9.52	11.52	12.69	12.61	10.93	9.45	8.67	8.11
9	10.35	12.82	14.89	15.99	15.80	14.94	13.19	12.03	10.78	9	7.39	8.92	11.11	11.67	11.43	10.05	8.80	8.25	7.68
10	10.54	12.91	14.89	15.79	15.87	14.59	12.88	11.67	10.65	10	6.65	8.36	10.48	11.04	11.06	9.86	8.58	7.92	7.53
11	9.78	11.92	13.91	14.89	15.09	13.95	11.83	10.36	9.43	11	7.53	8.88	10.90	11.74	11.57	10.35	9.38	8.75	8.29
12	9.12	11.71	13.75	14.93	15.17	14.11	12.13	10.63	9.56	12	7.40	8.61	10.46	11.22	11.01	9.74	8.67	7.99	7.45
13	9.37	11.89	14.29	15.80	15.99	14.75	12.78	11.65	10.83	13	6.78	8.07	10.24	10.89	10.64	9.61	8.42	7.67	7.31
14	10.07	11.91	13.59	14.59	14.59	13.70	12.00	10.59	9.72	14	7.44	8.94	10.19	10.82	10.87	9.70	8.72	8.18	7.87
15	9.48	11.78	13.86	14.79	14.99	13.81	11.93	10.69	9.98	15	7.30	8.93	10.71	11.49	11.70	10.16	8.98	8.20	7.56
16	9.72	12.10	13.68	14.90	15.29	13.99	12.10	11.02	10.38	16	6.70	8.21	10.34	11.42	11.28	10.08	8.94	8.04	7.33
17	9.84	12.00	13.48	14.58	14.65	13.59	12.00	10.88	10.17	17	6.03	8.03	10.57	11.62	11.13	9.56	8.59	7.90	7.41
18	9.22	11.35	13.27	13.99	14.10	13.12	11.19	10.10	9.43	18	6.29	8.00	10.53	11.58	11.49	9.94	8.85	8.10	7.77
19	8.93	11.00	13.20	14.36	14.68	13.20	11.37	10.44	9.64	19	7.01	8.55	10.42	11.60	11.39	10.13	8.93	8.43	8.08
20	9.19	11.33	13.07	14.15	14.07	13.09	11.29	10.32	9.91	20	7.17	8.44	10.16	11.27	11.86	9.34	8.28	7.52	6.80
21	9.30	11.33	13.05	13.89	13.66	12.66	11.16	10.06	9.45	21	5.54	7.13	9.29	10.36	10.08	8.77	7.94	7.41	6.92
22	9.16	11.23	13.43	14.13	13.98	13.10	11.20	10.32	9.86	22	6.02	7.17	9.11	10.22	10.34	9.07	8.31	7.82	7.30
23	9.47	11.68	13.53	14.35	14.72	13.69	11.90	10.90	10.20	23	6.24	7.79	9.70	10.65	10.58	9.19	8.16	7.56	7.07
24	9.76	11.78	13.41	14.21	14.02	12.75	11.29	10.20	9.53	24	6.06	7.18	9.25	10.30	10.23	8.59	7.57	6.84	6.12
25	8.60	10.81	12.95	14.11	13.88	12.47	11.15	10.11	9.68	25	5.46	6.80	8.99	10.00	10.05	8.44	7.59	6.90	6.47
26	8.48	10.47	12.22	13.26	13.49	12.39	10.87	9.66	8.85	26	5.32	6.46	8.75	9.86	9.68	8.05	7.03	6.41	5.94
27	8.38	10.60	12.91	14.21	14.53	13.32	11.25	10.02	9.19	27	4.77	6.04	8.22	9.26	9.20	7.84	6.83	6.10	5.61
28	8.84	11.02	13.41	14.65	14.72	13.35	11.82	10.73	10.07	28	4.64	5.87	7.75	8.73	8.79	7.44	6.60	6.26	5.69
29	9.32	11.03	13.27	14.35	14.52														

Novbr.	7 ^h	9 ^h	11 ^h	1 ^h	3 ^h	5 ^h	7 ^h	9 ^h	11 ^h	Decbr.	7 ^h	9 ^h	11 ^h	1 ^h	3 ^h	5 ^h	7 ^h	9 ^h	11 ^h
1	4.69	5.78	7.70	8.51	8.37	7.10	6.35	5.76	5.22	1	1.76	2.29	3.27	3.85	3.55	2.88	2.63	2.23	2.13
2	4.46	5.61	7.39	7.91	7.91	6.62	5.73	5.11	4.82	2	1.56	2.01	2.86	3.71	3.55	2.66	2.28	2.18	1.90
3	4.08	4.86	6.30	7.30	7.19	5.76	5.11	4.63	4.33	3	1.78	2.10	3.06	3.76	3.51	2.69	2.20	1.77	1.50
4	4.09	5.02	6.66	7.33	7.25	6.10	5.40	5.02	4.84	4	1.11	1.60	2.91	3.73	3.53	2.83	2.28	2.09	1.91
5	4.44	5.14	6.30	7.11	6.90	5.98	5.45	5.10	4.88	5	2.38	2.82	3.74	4.14	3.89	3.53	3.38	3.45	3.41
6	4.81	5.49	6.73	7.18	6.68	5.96	5.49	4.95	4.64	6	3.26	3.63	4.52	5.05	4.82	4.30	4.07	3.96	3.62
7	4.00	4.90	6.36	7.07	6.80	5.91	5.55	5.51	5.39	7	3.63	3.84	4.80	5.00	4.90	4.47	4.14	3.85	3.58
8	4.89	5.63	6.75	7.15	7.00	6.42	5.91	5.67	5.33	8	3.05	3.14	4.07	4.55	4.01	3.35	2.93	2.70	2.36
9	4.27	4.80	6.00	6.36	5.99	5.10	4.56	4.09	3.70	9	1.76	2.11	2.85	3.44	3.31	2.86	2.48	2.03	1.92
10	3.10	3.86	5.30	6.01	5.30	4.83	4.33	3.77	3.49	10	2.46	2.79	3.57	4.13	4.09	3.47	2.93	2.56	2.38
11	3.12	3.72	4.90	5.77	5.69	4.71	4.00	3.35	3.14	11	1.75	2.08	3.04	3.74	3.48	2.72	2.30	1.98	1.72
12	2.54	3.05	4.41	5.05	4.98	3.99	3.44	2.90	2.52	12	1.50	1.84	2.75	3.47	3.43	2.91	2.83	2.71	2.67
13	2.20	3.16	4.61	5.51	5.20	4.26	3.88	3.67	3.55	13	1.52	1.99	2.80	3.54	3.21	2.67	2.34	2.00	1.87
14	3.02	3.71	5.05	5.59	5.45	4.56	4.02	3.63	3.45	14	1.69	2.04	3.07	3.47	3.29	2.76	2.52	2.33	2.42
15	2.84	3.48	4.90	5.77	5.60	4.78	4.49	4.18	3.85	15	2.26	2.33	3.12	3.56	3.36	2.78	2.42	2.14	2.08
16	3.31	3.87	4.84	5.36	5.28	4.54	4.02	3.54	3.23	16	1.62	1.90	2.90	3.26	3.13	2.53	2.30	1.96	1.78
17	2.49	3.00	4.12	4.80	4.53	3.95	3.75	3.44	3.07	17	1.69	2.04	2.97	3.36	3.24	2.54	2.12	2.05	1.78
18	2.36	2.98	4.04	4.59	4.15	3.56	3.21	2.61	2.21	18	1.30	1.40	2.25	2.63	2.38	1.57	1.11	0.69	0.45
19	1.07	0.79	3.29	4.35	4.19	2.92	2.23	1.72	1.39	19	0.04	0.31	1.35	1.78	1.84	1.48	1.31	1.08	0.77
20	1.40	2.12	3.37	4.14	3.94	3.03	2.67	2.27	1.93	20	-0.17	0.06	0.30	1.40	1.35	0.70	0.48	0.16	0.07
21	1.30	1.84	3.04	3.84	3.59	2.90	2.56	2.51	2.21	21	-0.80	-0.31	0.54	1.12	0.91	0.77	0.53	0.10	0.09
22	1.99	2.43	3.70	4.08	4.04	3.50	3.29	3.19	3.20	22	0.31	0.43	1.05	1.35	1.16	0.48	0.15	0.00	0.03
23	2.84	3.24	4.47	5.41	5.14	4.28	3.83	3.45	3.05	23	-0.50	-0.17	0.72	1.25	1.18	0.58	0.43	0.24	0.25
24	2.01	2.63	3.83	4.52	4.34	3.49	2.99	2.57	2.15	24	0.30	0.59	1.50	2.30	2.05	1.29	1.16	1.02	0.90
25	1.89	2.53	3.49	4.05	3.81	3.37	2.89	2.57	2.40	25	0.29	0.62	1.94	2.52	2.40	1.72	1.23	1.15	0.63
26	2.35	3.09	3.51	4.00	3.96	3.40	3.01	2.77	2.78	26	0.15	0.52	1.41	2.07	1.81	1.24	0.88	0.65	0.49
27	2.40	2.70	3.75	4.22	3.99	3.21	2.94	2.55	2.10	27	0.66	1.06	1.60	1.92	1.73	1.35	1.28	1.13	1.03
28	1.69	2.03	3.05	3.71	3.63	2.99	2.61	2.37	1.59	28	0.46	0.60	1.50	1.99	1.93	1.31	1.03	0.72	0.38
29	1.72	2.16	3.46	4.27	4.12	3.33	2.79	2.60	2.35	29	0.25	0.61	1.37	2.11	2.11	1.76	1.50	1.34	1.43
30	1.90	2.25	3.36	4.16	3.85	2.98	2.63	2.31	2.01	30	0.91	1.13	1.86	2.12	2.11	1.76	1.73	1.63	1.33
31										31	0.99	1.33	2.17	2.65	2.47	1.86	1.45	1.09	0.95
Mittel	2.91	3.56	4.82	5.50	5.30	4.45	3.97	3.59	3.29	Mittel	1.26	1.57	2.45	3.00	2.83	2.25	1.95	1.71	1.54

Zusammenstellung der Monats-Mittel vorstehender Beobachtungen.

M o n a t	7 ^h	9 ^h	11 ^h	1 ^h	3 ^h	5 ^h	7 ^h	9 ^h	11 ^h
Januar	0.29	0.64	1.64	2.30	2.27	1.54	1.16	0.85	0.61
Februar	1.02	1.69	3.01	3.81	3.94	3.12	2.45	2.00	1.64
März	2.05	3.31	4.95	5.92	6.17	5.40	4.13	3.32	2.71
April	5.50	7.35	9.12	10.65	10.42	9.67	7.97	6.58	5.68
Mai	9.36	11.31	12.98	13.90	14.22	13.52	11.81	9.96	8.88
Juni	12.51	14.21	15.67	16.53	16.92	16.23	14.61	12.67	11.53
Juli	13.27	15.25	16.77	17.61	17.91	17.25	15.55	13.65	12.55
August	12.56	14.65	16.43	17.40	17.71	16.81	14.93	13.39	12.47
September	9.78	11.90	13.85	14.90	14.99	13.87	12.10	10.93	10.17
October	6.73	8.18	10.22	11.15	11.06	9.69	8.57	7.89	7.36
November	2.91	3.56	4.82	5.50	5.30	4.45	3.97	3.59	3.29
December	1.26	1.57	2.45	3.00	2.83	2.25	1.95	1.71	1.54
Mittel	6.44	7.80	9.33	10.17	10.31	9.48	8.27	7.21	6.54

Werthe der Monatsmittel der Temperatur, des Barometerstandes und der Regenhöhe sowie des Unterschiedes der absoluten Extrême, für den 15jährigen Zeitraum 1855—1869; berechnet von Herrn Bertram.

Aus den seit dem Jahre 1855 in monatlichen Uebersichten veröffentlichten Beobachtungen des meteorologischen Instituts hat der meteorologische Observator Herr Bürgermeister Bertram zu Großbreitenbach für den Zeitraum 1855 bis 1869 die mittleren Werthe der Temperatur, des Barometerstandes und der Regenhöhe sowie der in jedem Monat beobachteten absoluten Schwankungen des Thermometers und Barometers berechnet. Da nicht für alle Stationen eine funfzehnjährige Beobachtungsreihe vorlag, so sind zwei Tafeln gebildet worden, von denen die erste die Stationen enthält, an denen während des ganzen Zeitraums beobachtet worden, die zweite die Stationen mit einer kürzeren Beobachtungsreihe. Die in [] gesetzten Zahlen bezeichnen die Anzahl der Jahre.

I. Stationen, an denen während des ganzen 15jährigen Zeitraums, 1855—1869, beobachtet worden.

Namen der Stationsorte.	Januar.					Februar.					März.				
	Mittlere monatliche Temperatur. R.	Mittlere Schwankung	Mittlerer monatlicher Barometerstand.	Mittlere Schwankung.	Monatliche Niederschläge. Par. Lin.	Mittlere monatliche Temperatur. R.	Mittlere Schwankung.	Mittlerer monatlicher Barometerstand.	Mittlere Schwankung.	Monatliche Niederschläge. Par. Lin.	Mittlere monatliche Temperatur. R.	Mittlere Schwankung.	Mittlerer monatlicher Barometerstand.	Mittlere Schwankung.	Monatliche Niederschläge. Par. Lin.
Memel	-2.08	16.30	336.60	17.81	.	-1.94	16.17	336.66	14.84	.	-0.16	16.29	335.62	14.72	.
Tilsit	-3.14	17.22	336.61	17.72	21.27	-2.82	17.11	336.73	14.56	18.67	-0.35	18.17	335.51	14.70	15.10
Königsberg	-2.45	16.93	336.80	17.25	15.59	-2.12	16.16	336.75	14.42	11.14	0.11	17.33	335.48	14.89	12.11
Hela	-0.77	10.65				-0.39	9.56				0.81	10.75			
Danzig	-0.92	15.35	337.07	16.13	11.17	-0.38	14.31	337.09	14.03	8.76	1.33	15.37	335.74	14.88	11.96
Conitz	2.49	16.08	331.21	15.33	14.12	-1.64	14.63	331.31	13.48	12.22	0.22	16.60	329.96	14.81	14.92
Cöslin	-1.26	14.73	336.13	16.54	19.06	-0.69	13.90	336.11	13.81	15.73	1.06	16.01	334.80	15.22	17.14
Stettin	-0.87	15.77	337.14	16.18	13.17	0.11	13.83	337.25	14.03	11.67	1.93	15.12	335.49	15.09	10.89
Putbus	-0.76	13.53	334.62	16.57	16.82	-0.12	11.47	334.80	13.95	14.10	1.23	12.81	333.73	15.17	13.17
Wustrow	-0.51	14.17	336.79	16.62	11.41	-0.04	12.45	337.03	14.19	8.58	1.26	12.63	335.53	15.47	10.83
Rostock	-0.19	16.66	336.32	15.17	14.17	0.65	14.99	336.57	13.42	13.00	2.06	15.81	335.10	14.70	10.85
Schwerin	-0.64	16.82	335.36	16.37	18.75	0.32	15.33	335.64	13.65	18.92	1.84	15.41	334.07	14.98	18.77
Poel	-0.72	15.49	336.79	16.12	9.19	0.35	13.61	337.67	13.78	9.72	1.80	13.67	336.08	15.78	9.00
Schönberg	-0.36	16.76	336.62	15.76	20.50	0.60	14.95	336.94	14.06	19.60	1.98	14.59	335.25	15.32	19.50
Otterndorf	0.22	13.85	336.77	15.73	19.11	0.92	12.51	337.35	13.92	17.91	2.20	13.79	335.73	16.37	18.56
Lüneburg	-0.18	18.02	336.83	15.66	17.79	0.88	16.11	337.14	13.27	17.16	2.30	15.99	335.42	14.12	15.60
Salzwedel	-0.35	16.86	335.86	15.76	17.53	0.79	14.39	337.06	13.20	15.41	2.49	14.73	335.13	14.50	20.47
Hinrichshagen	-1.40	16.60	333.21	15.72	10.73	-0.33	14.96	333.34	13.34	8.52	1.19	16.31	331.76	14.83	10.18
Berlin	-0.39	17.10	335.73	15.36	13.94	0.79	15.89	336.09	12.77	16.56	2.84	17.25	334.27	14.36	16.71
Frankfurt a. O.	-0.88	16.97	336.07	14.47	12.17	0.32	15.61	336.17	12.74	14.11	2.35	16.55	334.38	14.56	13.49
Posen	-1.54	15.70	335.03	15.28	12.53	-0.71	14.91	334.99	12.76	13.32	1.58	16.31	333.28	14.33	14.22
Bromberg	-1.71	18.86	335.84	15.28	13.78	-1.11	16.83	335.79	13.40	13.91	1.16	18.19	334.26	14.77	14.26
Ratibor	-2.33	19.81	330.33	13.12	10.55	-1.01	18.33	329.77	11.45	10.82	1.91	19.15	328.13	12.94	15.93
Zechen	-1.37	17.85	333.76	14.78	13.44	-0.39	16.39	333.82	12.41	15.56	1.93	17.24	332.00	14.18	15.02
Breslau	-1.39	17.75	332.43	13.77	11.58	-0.37	16.23	332.42	12.27	13.47	2.00	17.13	330.58	13.21	15.54
Görlitz	-1.31	17.09	329.74	14.02	13.72	-0.30	16.31	331.31	11.28	17.67	1.84	16.31	328.07	13.60	16.98
Torgau	-0.42	17.18	334.16	14.52	13.36	0.80	16.01	334.72	12.14	14.84	2.73	16.59	332.45	13.91	14.56
Halle	-0.43	17.21	334.32	14.28	10.89	0.89	16.37	334.35	12.04	10.73	2.75	16.41	332.62	13.77	14.78
Erfurt	-0.75	18.79	330.16	13.41	10.58	0.65	17.61	330.18	11.40	11.08	2.51	19.03	328.23	13.20	13.04
Mühlhausen	-0.80	18.51	329.75	14.23	11.08	0.76	17.15	330.02	11.65	9.14	2.49	17.75	328.05	13.32	10.45
Heiligenstadt	-0.60	17.01	326.87	14.18	15.93	0.64	15.79	327.24	12.59	15.88	2.22	17.36	325.25	13.45	18.83
Clausthal	-1.79	15.69	314.91	13.44	60.43	-0.88	14.51	315.14	11.61	61.26	0.17	15.88	313.44	13.55	54.61
Hannover	0.52	16.03	335.87	15.24	15.49	1.64	14.11	335.51	12.49	14.47	3.00	14.69	334.12	14.45	17.07
Emden	0.41	14.39	337.09	15.92	25.17	1.42	13.68	337.57	14.28	20.33	2.64	14.69	335.75	14.58	23.40
Lingen	0.77	16.23	335.77	15.34	23.55	1.94	14.64	336.08	12.87	16.17	3.15	15.57	334.33	14.98	23.00
Münster	1.01	16.96	335.01	14.42	24.94	2.12	15.39	335.35	12.71	19.54	3.41	16.02	333.63	14.51	23.14
Gütersloh	0.59	16.02	334.52	14.58	24.65	1.73	15.19	334.94	12.52	18.78	1.66	15.84	333.03	14.44	22.87
Cleve	0.95	15.96	335.55	15.13	28.37	2.07	15.04	336.01	12.85	23.62	3.28	15.57	334.18	14.41	26.60
Crefeld	0.92	15.58	336.09	14.47	21.99	2.07	14.19	336.57	12.47	20.63	3.50	14.56	334.67	14.49	19.95
Cöln	1.38	16.95	335.10	14.43	20.05	2.03	15.39	335.54	11.78	14.32	4.12	15.64	333.53	14.54	17.53
Boppard	1.00	15.55	334.26	13.18	19.87	2.36	14.93	334.60	10.47	16.14	3.65	14.43	332.50	13.00	22.41
Trier	0.77	16.20	332.17	14.03	23.52	2.33	14.73	332.54	10.95	16.61	3.86	15.90	330.52	13.83	20.77
Kreuznach	0.29	17.73	333.74	13.66	15.18	2.13	15.51	334.05	11.47	10.31	3.74	16.31	332.11	13.56	13.48
Frankfurt a. M.	0.01	16.62	334.28	13.70	22.54	1.87	15.03	334.53	11.49	15.13	3.80	15.70	332.53	13.28	18.68

Namen der Stationsorte.	April.					Mai.					Juni.				
	Mittlere monat- liche Tempera- tur. R.	Mittlere Schwankung.	Mittlerer monat- licher Barome- terstand.	Mittlere Schwankung.	Monatliche Nieder- schläge. Par. Lin.	Mittlere monat- liche Tempera- tur. R.	Mittlere Schwankung.	Mittlerer monat- licher Barome- terstand.	Mittlere Schwankung.	Monatliche Nieder- schläge. Par. Lin.	Mittlere monat- liche Tempera- tur. R.	Mittlere Schwankung.	Mittlerer monat- licher Barome- terstand.	Mittlere Schwankung.	Monatliche Nieder- schläge. Par. Lin.
Memel	3.78	15.73	336.25	13.08	.	7.84	18.95	336.65	10.05	.	11.98	17.35	336.55	8.50	.
Tilsit	4.44	18.45	336.22	12.95	16.58	8.88	21.79	336.60	9.64	22.09	12.99	19.53	336.47	7.82	29.28
Königsberg	4.49	17.68	336.35	12.67	11.66	8.37	21.31	336.56	9.87	18.63	12.29	19.29	336.62	8.40	24.79
Hela	4.05	12.54	.	.	.	7.48	15.14	.	.	.	11.57	12.40	.	.	.
Danzig	5.27	16.77	336.45	13.16	11.28	8.70	18.39	336.92	9.85	19.35	12.83	15.93	336.91	8.58	23.05
Conitz	4.79	17.65	330.80	12.72	14.29	8.94	20.13	330.93	9.54	20.44	12.95	17.20	331.76	7.85	26.13
Cöslin	4.71	17.01	335.78	13.29	18.00	8.44	18.89	336.05	9.86	22.17	12.18	16.72	336.12	8.31	24.74
Stettin	6.04	17.40	336.60	12.74	15.34	9.81	19.53	336.59	10.46	18.44	13.49	17.99	336.82	8.53	23.68
Putbus	4.89	14.83	334.52	13.12	16.10	8.66	16.61	334.73	10.15	14.77	12.36	15.06	334.89	8.66	20.22
Wustrow	4.89	14.30	336.71	13.21	13.40	8.53	16.82	336.87	10.04	16.38	12.34	15.03	337.07	8.77	21.16
Rostock	5.72	17.89	336.24	11.88	12.04	9.36	19.57	335.67	9.57	14.07	12.87	18.45	336.59	8.30	15.43
Schwerin	5.70	17.67	335.25	12.24	18.02	9.47	19.56	335.45	9.59	20.05	12.89	17.63	335.55	8.80	25.77
Poel	5.51	15.37	337.36	12.40	10.28	9.16	16.12	337.08	9.90	14.22	11.97	14.44	337.62	9.09	21.68
Schönberg	5.68	16.41	336.57	12.95	16.41	9.28	19.42	336.62	10.04	20.83	12.66	17.91	336.92	8.73	29.73
Otterndorf	5.60	15.85	337.02	12.69	17.76	9.13	16.81	336.13	10.07	24.67	12.36	15.03	337.07	8.45	30.01
Lüneburg	5.88	16.96	336.66	12.44	18.94	9.66	19.01	336.63	9.47	23.85	12.76	16.21	336.93	9.35	26.19
Salzwedel	6.22	17.05	336.43	12.20	18.46	10.11	19.03	336.37	9.42	21.41	13.56	17.18	336.76	8.46	31.51
Hinrichshagen	5.05	18.56	332.95	12.47	14.79	8.84	21.68	330.10	9.59	15.92	12.24	20.00	333.29	8.27	21.33
Berlin	6.94	19.29	335.41	11.89	18.03	10.81	21.23	335.41	9.52	22.62	14.26	18.91	335.82	7.97	27.29
Frankfurt a. O.	6.49	18.63	335.45	11.86	15.84	10.40	20.06	335.41	9.64	21.83	13.76	17.45	335.78	8.64	24.44
Posen	6.08	18.11	334.42	12.05	14.33	10.28	19.30	334.40	9.36	19.02	13.89	16.39	334.74	7.64	27.05
Bromberg	5.57	20.49	336.66	16.21	18.60	9.59	22.18	335.45	9.47	16.95	13.23	20.35	335.59	8.18	25.33
Ratibor	6.15	20.21	329.59	11.15	14.04	10.73	22.23	328.75	8.73	18.27	13.73	18.47	329.09	6.20	24.63
Zeche	6.19	19.91	332.98	11.53	15.86	10.20	22.09	332.99	9.16	21.74	13.52	18.32	333.48	7.66	33.68
Breslau	6.41	19.04	331.74	11.31	14.64	10.55	20.39	331.64	9.27	24.25	13.94	16.65	332.08	7.63	24.29
Görlitz	6.09	18.81	328.40	10.52	17.91	10.12	20.75	329.00	8.76	27.30	13.16	17.59	329.56	7.52	31.90
Torgau	6.84	19.59	333.49	11.19	15.22	10.78	21.64	333.47	9.11	19.37	13.93	19.28	334.02	7.61	25.90
Halle	6.75	18.23	333.78	11.13	15.62	10.78	19.59	333.68	9.24	19.11	13.97	15.65	334.24	7.62	28.41
Erfurt	6.27	19.38	329.40	10.07	17.18	10.11	19.89	329.97	8.01	24.80	12.92	16.99	329.97	7.42	27.66
Mühlhausen	6.19	18.65	329.56	10.93	9.75	10.20	19.32	329.82	8.63	17.57	13.09	17.51	329.90	7.69	14.59
Heiligenstadt	5.81	17.56	326.51	10.77	18.19	9.75	17.89	327.87	8.55	23.83	12.83	15.66	327.00	8.38	26.96
Clausthal	4.21	17.63	315.36	10.66	42.13	8.04	19.77	315.10	9.10	37.22	11.11	16.76	315.91	7.95	53.39
Hannover	6.75	16.72	335.18	11.25	18.14	10.45	18.17	335.02	9.32	22.51	13.32	15.86	335.56	8.27	28.10
Emden	5.96	16.91	337.32	12.62	16.25	9.29	18.99	336.93	10.11	25.29	12.59	17.19	337.49	8.92	27.37
Lingen	6.56	17.55	335.81	12.08	16.50	9.33	19.27	335.68	9.50	24.27	13.07	16.22	335.25	8.55	30.51
Münster	7.02	18.36	335.08	11.08	17.91	10.26	19.63	334.73	8.88	24.51	13.07	17.50	335.37	8.13	27.17
Gütersloh	6.77	18.13	334.37	11.51	21.89	10.36	18.49	334.20	9.08	25.86	13.19	15.92	334.85	8.32	32.99
Cleve	6.75	18.71	335.81	11.60	19.63	10.02	19.88	335.17	9.16	26.22	12.91	18.42	335.80	9.30	30.33
Crefeld	7.35	17.99	335.88	11.33	17.39	10.74	18.06	335.61	9.23	23.94	13.66	17.50	336.36	8.28	26.21
Cöln	7.91	18.99	334.70	10.92	14.23	11.36	19.19	334.31	8.30	21.34	13.97	18.06	334.93	7.83	21.36
Boppard	7.45	17.67	333.69	9.59	19.45	10.58	18.41	333.50	7.83	28.02	13.22	16.85	334.40	7.14	33.74
Trier	7.85	19.27	331.72	10.06	20.39	11.05	18.79	331.46	8.02	29.28	13.83	18.13	332.38	7.52	31.61
Kreuznach	8.08	18.81	332.89	10.19	11.63	11.45	18.53	332.70	7.99	23.82	14.26	16.81	333.73	7.49	22.27
Frankfurt a. M.	8.07	18.95	333.58	10.33	15.01	11.70	19.83	332.92	8.30	24.64	14.60	18.55	334.03	7.54	30.90

Namen der Stationsorte.	Juli.					August.					September.				
	Mittlere monat- liche Tempera- tur. R.	Mittlere Schwankung.	Mittlerer monat- licher Barome- terstand.	Mittlere Schwankung.	Monatliche Nieder- schläge. Par. Lin.	Mittlere monat- liche Tempera- tur. R.	Mittlere Schwankung.	Mittlerer monat- licher Barome- terstand.	Mittlere Schwankung.	Monatliche Nieder- schläge. Par. Lin.	Mittlere monat- liche Tempera- tur. R.	Mittlere Schwankung.	Mittlerer monat- licher Barome- terstand.	Mittlere Schwankung.	Monatliche Nieder- schläge. Par. Lin.
Memel	13.58	16.86	335.91	7.87	.	13.33	15.41	336.16	9.08	.	10.52	16.30	336.85	10.32	.
Tilsit	14.30	17.42	337.20	7.37	41.47	13.56	17.69	336.05	8.45	35.09	10.43	18.34	336.85	10.03	32.94
Königsberg	13.68	16.75	336.04	7.77	29.42	13.53	16.48	336.21	8.65	31.88	10.61	16.75	336.96	9.77	30.78
Hela	13.69	10.64	.	.	.	13.82	10.19	.	.	.	11.41	10.56	.	.	.
Danzig	14.30	14.54	336.40	7.55	28.55	13.89	15.99	336.60	7.87	28.08	11.05	15.81	337.39	9.81	17.92
Conitz	13.83	16.17	330.90	7.30	28.26	13.23	16.41	330.95	8.43	29.34	10.14	18.26	331.58	9.46	18.50
Cöshin	13.41	14.68	335.68	8.68	31.74	13.10	15.55	335.79	8.19	36.06	10.48	17.01	336.38	9.75	28.89
Stettin	14.34	16.02	336.34	7.72	26.97	14.20	15.96	336.45	8.25	30.30	11.52	16.24	337.11	9.82	14.62
Putbus	13.56	13.29	334.43	7.74	25.38	13.33	13.13	334.42	8.58	30.83	10.93	12.71	334.98	10.09	19.75
Wustrow	13.62	13.35	336.59	8.14	21.76	13.69	12.82	336.65	8.57	19.36	11.37	12.81	337.08	10.28	15.22
Rostock	13.97	16.79	336.15	7.84	22.14	13.91	16.52	336.17	7.81	17.45	11.39	17.09	336.50	9.62	18.07
Schwerin	13.77	15.86	335.25	8.87	30.25	13.74	15.54	335.34	8.45	24.64	11.54	15.54	335.65	9.90	20.20
Poel	13.49	13.45	337.29	9.33	24.66	13.37	12.86	337.13	8.94	23.59	11.20	12.50	337.46	10.08	15.32
Schönberg	13.61	16.50	336.53	8.46	31.30	13.42	15.71	336.52	8.57	28.60	11.12	16.33	336.88	10.16	23.53
Otterndorf	13.22	14.08	336.71	8.49	32.90	13.26	14.22	336.77	8.41	39.02	11.12	15.27	337.02	10.28	30.11
Lüneburg	13.65	15.58	336.60	8.25	31.80	13.30	16.32	336.54	8.38	25.54	10.77	17.54	336.85	9.83	19.24
Salzwedel	14.20	16.35	336.44	7.96	33.06	13.82	16.24	336.39	8.70	29.42	11.34	16.67	336.85	9.21	17.19
Hinrichshagen	13.08	18.15	333.05	7.59	29.89	13.00	18.14	333.11	7.98	25.06	10.36	17.79	333.80	9.64	15.58
Berlin	15.16	17.62	335.43	7.17	38.66	14.89	17.83	335.54	7.73	26.71	12.14	17.18	336.07	9.05	18.29
Frankfurt a. O.	14.51	16.06	335.41	7.40	32.32	14.25	17.67	335.45	7.68	30.37	10.87	17.67	335.53	8.68	14.59
Posen	14.62	15.52	334.12	7.23	28.63	14.23	16.53	334.56	8.04	35.75	11.21	17.89	335.30	9.23	15.69
Bromberg	14.47	17.97	335.42	7.65	24.46	13.75	18.97	335.47	8.42	30.02	10.65	20.10	335.94	9.36	21.04
Ratibor	14.86	17.46	328.73	6.64	31.82	14.27	19.63	328.81	7.20	32.61	11.47	20.37	329.90	8.00	22.77
Zechen	14.34	17.17	333.14	7.12	29.96	13.99	18.39	333.22	7.48	33.92	13.07	19.09	333.70	8.37	17.70
Breslau	14.73	15.81	331.84	7.11	32.78	14.47	17.27	331.92	7.45	40.12	11.64	17.33	332.57	8.60	20.49
Görlitz	14.03	16.65	330.02	7.18	40.58	13.88	17.59	329.40	7.32	36.72	11.28	17.64	329.95	8.26	19.10
Torgau	14.73	16.86	333.78	7.25	36.57	14.52	17.92	333.78	7.56	21.99	11.94	18.11	334.41	8.50	14.65
Halle	14.72	15.60	334.02	7.65	33.27	14.63	16.90	334.22	7.86	23.76	11.94	17.61	334.68	8.68	11.13
Erfurt	13.83	16.23	329.96	7.32	34.14	13.69	17.23	329.71	6.98	22.40	11.24	18.91	330.15	8.15	15.67
Mühlhausen	13.70	16.75	329.76	7.52	22.01	13.41	18.46	329.40	7.26	16.70	10.94	19.09	329.83	8.37	10.81
Heiligenstadt	13.51	14.85	326.74	7.59	32.60	13.01	16.37	326.73	7.41	28.75	10.70	16.92	327.29	8.82	15.21
Clausthal	11.85	15.67	315.88	7.39	63.64	11.58	15.75	315.77	7.36	51.68	9.51	15.76	315.96	8.35	37.68
Hannover	14.14	15.27	335.31	8.23	32.68	13.95	15.22	335.21	7.78	27.54	11.74	15.32	335.55	9.33	17.87
Emden	13.52	15.04	336.90	9.01	32.22	13.63	14.74	336.96	8.69	37.44	11.45	14.65	335.15	10.64	30.78
Lingen	13.75	15.35	335.92	9.17	37.82	13.59	16.72	335.61	8.25	35.05	11.40	16.92	335.73	10.07	25.18
Münster	13.78	17.28	335.04	8.14	32.71	13.76	16.76	334.90	7.83	30.20	11.75	16.87	335.22	9.14	22.02
Gütersloh	13.97	17.97	334.65	8.07	34.41	13.66	17.27	334.54	7.85	33.00	11.55	17.05	334.74	9.45	22.24
Cleve	13.67	17.49	335.67	8.54	37.10	13.60	18.70	335.61	8.23	38.82	11.59	16.05	335.73	9.45	28.42
Crefeld	14.50	16.19	336.19	8.01	28.26	14.25	16.03	336.02	7.98	28.19	11.98	18.55	336.15	10.22	24.14
Cöln	14.85	16.80	335.02	7.91	28.76	14.71	15.16	334.80	7.71	26.74	12.70	16.41	335.00	8.97	19.12
Boppard	14.18	16.18	334.36	7.10	29.82	13.95	16.98	334.23	7.01	24.55	11.84	15.83	334.42	8.32	20.31
Trier	14.74	17.37	332.12	7.30	32.56	14.45	17.79	331.96	7.13	26.89	12.12	17.61	332.14	8.76	28.19
Kreuznach	15.26	16.40	333.54	7.16	26.49	15.01	17.60	333.40	7.04	16.22	12.69	16.48	333.62	8.38	18.45
Frankfurt a. M.	15.54	17.75	333.95	7.14	32.86	15.14	17.83	333.65	7.16	27.72	12.54	17.33	334.18	8.34	19.22

Namen der Stationsorte.	October.					November.					December.				
	Mittlere monatliche Tempera- tur. R.	Mittlere Schwankung	Mittlerer monatlicher Barome- terstand.	Mittlere Schwankung.	Monatliche Nieder- schläge. Par. Lin.	Mittlere monatliche Tempera- tur. R.	Mittlere Schwankung.	Mittlerer monatlicher Barome- terstand.	Mittlere Schwankung.	Monatliche Nieder- schläge. Par. Lin.	Mittlere monatliche Tempera- tur. R.	Mittlere Schwankung.	Mittlerer monatlicher Barome- terstand.	Mittlere Schwankung.	Monatliche Nieder- schläge. Par. Lin.
Memel	6.76	14.41	337.11	13.94	.	1.55	14.97	336.67	15.75	.	-1.36	17.12	337.30	17.34	.
Tilsit	6.10	16.65	337.12	12.32	28.70	0.30	15.31	336.73	14.61	29.46	-2.44	18.21	336.85	16.86	21.36
Königsberg	6.51	15.37	337.25	12.81	25.31	0.96	14.51	336.81	15.18	25.95	-1.71	17.49	336.85	17.20	16.34
Hela	7.84	10.82	.	.	.	2.86	10.31	.	.	.	0.34	10.92	.	.	.
Danzig	7.23	15.31	337.36	13.17	15.47	2.01	13.41	336.16	15.01	18.56	-0.30	14.67	337.22	16.72	14.54
Conitz	6.15	16.63	331.91	12.24	14.66	0.59	13.38	331.04	14.61	17.33	-1.92	15.81	331.41	16.40	15.37
Cöslin	6.72	15.07	335.66	12.84	22.90	1.77	12.72	336.15	14.70	23.02	-0.37	13.67	336.17	16.62	19.28
Stettin	7.52	18.04	337.07	12.63	14.39	2.18	13.18	337.06	15.14	15.02	0.29	14.78	337.12	16.06	15.55
Putbus	7.21	12.47	334.69	12.68	19.67	2.26	11.58	334.75	15.50	15.98	0.25	12.59	334.83	16.77	18.49
Wustrow	7.75	12.78	336.91	13.11	13.66	2.77	12.14	336.92	16.04	12.72	0.74	13.12	336.87	16.87	11.30
Rostock	7.56	15.82	336.16	12.54	14.10	2.70	14.26	336.31	15.20	12.28	0.95	15.12	336.36	16.37	16.72
Schwerin	7.42	14.67	335.47	13.04	17.36	2.29	13.65	335.83	15.73	22.84	0.59	14.93	335.47	16.73	24.15
Poel	7.50	13.39	337.57	12.44	11.99	2.35	12.16	337.60	16.14	12.33	0.82	12.96	337.79	15.69	10.99
Schönberg	7.31	15.25	336.71	13.02	19.47	2.49	13.83	336.76	16.14	23.28	0.94	15.03	336.95	16.62	25.08
Otterndorf	7.70	14.21	336.78	13.04	25.94	2.79	12.61	336.96	15.53	25.59	1.33	13.25	336.94	16.85	23.87
Lüneburg	7.28	16.75	336.52	12.42	18.78	2.50	14.72	336.83	15.24	20.45	1.07	15.50	336.95	16.62	23.75
Salzwedel	7.56	16.21	336.62	12.25	13.19	2.52	14.54	336.53	15.53	17.58	0.72	14.91	337.16	15.76	18.65
Hinrichshagen . . .	6.84	16.53	333.63	12.20	13.40	1.54	14.29	333.27	15.03	12.79	-0.35	16.17	333.43	16.68	17.01
Berlin	8.04	16.55	335.75	11.47	14.89	2.61	15.29	335.87	14.42	19.94	0.62	15.79	335.97	16.01	22.57
Frankfurt a. O. . . .	7.58	16.61	336.03	11.10	12.73	2.23	15.27	335.95	13.52	16.42	-0.07	16.05	336.17	16.03	18.30
Posen	7.16	16.39	335.22	11.56	11.70	0.81	14.14	334.30	14.22	12.93	-0.95	15.89	335.09	16.16	14.43
Bromberg	6.69	17.59	336.33	11.99	11.06	1.25	15.93	335.03	14.50	22.24	-1.20	18.10	335.95	16.22	16.65
Ratibor	7.18	20.47	330.02	9.95	14.68	1.27	18.55	329.77	13.20	17.05	-1.34	17.61	330.05	14.09	14.97
Zechen	7.13	18.09	333.84	10.92	11.86	1.73	16.72	333.66	13.72	13.88	-0.61	16.93	333.90	15.71	17.44
Breslau	7.57	17.40	332.65	10.89	11.64	1.85	15.69	332.30	13.04	15.18	-0.69	16.51	332.61	15.31	13.73
Görlitz	7.36	17.31	329.84	10.60	13.57	1.77	16.08	329.62	13.11	18.11	-0.54	15.17	329.82	14.75	19.08
Torgau	7.88	16.64	334.12	10.87	12.18	2.55	14.97	334.24	13.77	18.52	0.61	15.92	334.16	15.18	16.79
Halle	7.79	17.49	334.23	11.12	12.34	2.66	16.01	334.55	13.74	15.11	0.63	15.61	334.72	15.07	15.78
Erfurt	7.25	18.07	329.86	10.72	14.65	2.01	17.60	329.88	13.18	17.23	0.25	17.09	330.11	14.24	13.40
Mühlhausen	7.14	17.84	329.67	10.76	13.63	2.17	16.19	329.78	13.30	13.49	0.37	16.57	329.72	14.30	14.76
Heiligenstadt	7.09	16.01	326.97	10.46	17.15	2.08	15.89	327.12	13.88	18.93	0.43	15.38	327.61	14.15	21.42
Clausthal	6.00	15.32	315.38	11.55	44.55	0.86	15.01	314.98	13.09	55.84	-0.83	14.91	315.02	14.01	68.50
Hannover	7.33	15.14	335.60	11.60	15.88	3.15	13.43	335.39	14.35	20.57	1.70	14.01	335.62	15.61	22.99
Emden	7.85	14.87	336.87	13.15	27.28	3.20	13.95	336.94	15.99	28.51	1.74	13.25	337.84	17.08	26.69
Lingen	8.02	16.51	334.59	12.01	22.08	3.27	14.53	335.92	15.37	23.94	2.03	13.72	335.97	15.99	26.86
Münster	8.22	16.79	334.97	11.50	22.05	3.49	15.22	335.34	14.97	27.23	2.09	14.80	335.21	14.81	26.29
Gütersloh	8.01	17.11	334.44	11.28	20.66	3.10	14.44	334.61	14.53	26.84	1.56	14.47	334.76	15.28	26.83
Cleve	8.06	16.58	335.28	11.68	26.05	3.37	14.59	335.66	15.20	27.92	2.02	14.81	335.83	15.22	30.62
Crefeld	8.04	16.39	335.87	11.48	21.35	3.57	13.90	336.14	14.82	25.38	2.16	13.25	336.53	14.40	27.32
Cöln	8.24	17.46	334.79	11.25	19.24	4.04	15.27	335.23	13.52	21.18	2.17	16.10	335.43	14.21	21.76
Boppard	8.21	15.35	333.95	10.28	21.34	3.64	14.39	334.06	12.60	23.52	1.88	14.25	334.34	13.28	22.46
Trier	8.35	16.54	331.78	10.60	22.94	3.52	14.70	331.97	12.91	24.43	1.67	15.03	332.32	13.61	26.03
Kreuznach	8.25	17.65	333.30	10.28	14.26	3.25	15.89	333.64	13.06	17.30	1.26	16.39	333.66	13.82	14.48
Frankfurt a. M. . . .	8.19	17.33	333.78	10.88	23.03	3.03	15.51	334.10	13.30	24.62	0.95	15.10	334.52	13.84	21.26

II. Stationen mit einer kürzeren Beobachtungsreihe.

Namen der Stationsorte.	Januar.					Februar.					März.				
	Mittlere monatliche Temperatur. R.	Mittlere Schwankung.	Mittlerer monatlicher Barometerstand.	Mittlere Schwankung.	Monatliche Nieder- schläge. Par. Lin.	Mittlere monatliche Temperatur. R.	Mittlere Schwankung.	Mittlerer monatlicher Barometerstand.	Mittlere Schwankung.	Monatliche Nieder- schläge. Par. Lin.	Mittlere monatliche Temperatur. R.	Mittlere Schwankung.	Mittlerer monatlicher Barometerstand.	Mittlere Schwankung.	Monatliche Nieder- schläge. Par. Lin.
Kiel [14]	0.41	14.19	337.06	16.46	19.73	0.99	12.24	337.12	14.84	17.90	2.43	12.90	335.49	15.40	20.63
Altona [14]	-0.02	17.38	336.68	15.38	22.34	1.62	14.94	336.62	14.17	20.67	2.63	15.36	334.79	14.84	19.58
Eutin [14]	-0.23	15.10	335.33	16.37	24.78	0.94	12.71	335.61	14.83	22.03	1.86	12.86	333.72	15.32	23.64
Lübeck [13]	-0.50	15.69	336.14	15.78	18.46	0.95	13.63	336.00	14.62	14.50	1.46	15.78	334.30	15.39	15.73
Göttingen [13]	-0.15	15.95	331.81	13.73	15.18	1.45	14.59	332.13	12.29	16.11	2.81	16.86	329.86	14.03	17.71
Oldenburg [13]	0.21	16.55	336.32	15.21	24.28	1.65	13.48	327.27	14.07	21.71	2.74	15.17	335.24	15.25	25.77
Löningen [13]	0.53	16.33	336.36	14.96	23.75	1.89	13.67	336.70	13.81	19.07	2.82	15.61	334.79	15.36	25.62
Claussen (Arys) [12]	-3.10	19.08	331.63	16.01	11.76	-3.98	20.30	331.55	13.58	9.69	-1.41	20.79	330.84	13.14	10.65
Regenwalde [11]	-0.84	16.26	337.11	15.11	19.19	0.71	14.16	336.75	13.59	19.12	1.80	17.39	335.43	14.35	18.05
Neumünster [11]	0.31	16.50	336.75	16.45	21.33	1.96	13.93	337.05	15.04	20.02	1.97	16.69	335.43	16.03	20.86
Eichberg [11]	-1.88	21.37	323.99	12.38	10.66	-0.22	18.50	323.90	11.53	16.11	1.40	21.08	321.68	12.90	21.07
Wernigerode [11]	0.18	19.62	327.49	13.90	21.19	1.76	17.29	327.33	12.29	26.17	2.59	17.69	325.79	13.71	32.91
Norderney [11]	0.77	10.75	336.83	16.31	33.77	1.97	9.40	336.84	14.68	26.13	2.94	11.46	334.94	14.63	34.47
Sondershausen [9]	-0.79	18.20	330.90	12.96	15.73	1.85	16.74	330.16	12.76	15.30	2.51	18.26	327.76	13.41	21.83
Hechingen [9]	-1.15	20.35	318.48	11.86	16.89	1.61	17.72	319.12	11.22	9.55	2.38	16.19	316.34	11.99	26.94
Hohenzollern [9]	-1.40	17.32	304.59	10.69	16.04	0.65	15.42	305.23	9.55	10.16	1.06	14.22	302.17	11.23	24.14
Lauenburg [8]	-0.71	16.24	336.11	16.45	19.50	0.31	15.59	336.69	15.09	16.87	1.42	17.38	335.39	15.18	13.68
Coblenz [8]	1.77	15.04	334.07	13.10	15.78	2.86	15.15	334.77	11.98	13.58	4.40	15.71	332.62	12.69	16.13
Birkenfeld [8]	-0.25	17.56	322.00	12.41	46.42	1.26	16.41	323.02	11.37	33.73	1.95	17.00	320.18	12.94	30.49
Neustadt [7]	0.47	14.48	336.85	16.33	20.27	1.98	12.38	336.78	15.14	16.73	2.15	14.73	335.17	16.82	12.97
Dresden [6]	-0.42	18.70	332.79	13.87	9.02	1.73	16.32	332.88	12.66	15.28	2.03	17.12	330.89	13.85	15.04
Marnitz [4]	0.03	16.33	.	.	23.73	3.02	12.50	.	.	31.41	1.26	15.50	.	.	16.07
Gohrisch [4]	0.03	20.95	.	.	13.00	3.60	15.45	.	.	16.57	1.62	17.90	.	.	14.64
Riesa [4]	0.27	18.52	.	.	10.24	3.62	14.38	.	.	10.18	1.99	15.75	.	.	8.80
Leipzig [4]	0.58	18.13	333.20	14.41	13.47	3.76	14.00	333.19	13.70	20.05	1.96	15.73	331.18	15.55	20.11
Zwenkau [4]	0.34	19.45	.	.	11.50	3.74	14.62	.	.	15.77	1.95	16.42	.	.	15.53
Wernsdorf [4]	-0.03	17.05	.	.	17.49	3.15	13.50	.	.	22.05	1.25	15.45	.	.	18.72
Bautzen [4]	-0.53	17.88	329.02	13.91	9.71	2.91	13.55	329.03	13.11	18.03	1.14	16.15	329.57	14.55	14.22
Zittau [4]	-0.75	17.90	328.20	13.32	11.34	2.73	13.10	328.23	12.49	22.12	1.66	15.95	326.13	14.06	17.32
Zwickau [4]	0.22	21.78	327.01	13.71	10.01	3.50	15.12	326.95	12.46	22.37	1.48	18.63	324.68	14.42	20.97
Chemnitz [4]	0.51	19.60	325.55	13.63	15.99	3.57	15.23	325.87	12.52	29.54	1.82	17.33	323.39	14.44	25.86
Königstein [4]	-0.92	17.75	323.84	13.63	20.14	2.34	13.55	323.71	12.51	27.78	0.88	14.83	321.49	12.51	20.23
Hinter-Hermsdorf [4]	-1.66	19.25	.	.	26.98	1.75	13.38	.	.	47.60	0.46	18.03	.	.	29.15
Grüßenburg [4]	-0.76	20.83	.	.	11.56	2.39	16.10	.	.	27.34	0.22	19.83	.	.	23.79
Freiberg [4]	-0.51	17.03	321.63	13.26	13.74	2.50	14.80	321.80	12.35	27.64	0.72	15.38	319.40	14.07	17.45
Elster [4]	-1.44	21.78	318.07	12.91	15.05	1.93	14.53	318.56	11.55	26.58	0.29	19.65	315.73	13.25	20.47
Annaberg unt.St. [4]	-1.08	19.93	313.75	12.83	16.06	1.78	14.83	314.23	11.55	29.34	-0.09	16.10	311.69	13.56	28.60
Rehefeld [4]	-2.67	21.50	310.24	12.32	23.46	-0.68	14.58	309.26	12.76	36.09	-1.42	18.15	308.28	13.02	31.53
Georgengrün [4]	-2.12	19.42	.	.	24.68	0.95	15.68	.	.	41.97	-0.78	17.63	.	.	34.03
Reitzenhain [4]	-2.38	21.78	306.77	12.06	18.94	0.25	14.23	307.16	11.14	32.10	-1.70	16.45	304.76	12.79	25.28
Oberwiesenthal [4]	-2.85	19.65	300.93	12.07	28.06	-0.05	14.80	302.68	11.54	48.87	-1.76	16.48	299.61	12.70	34.74
Langensalza [4]	0.40	19.40	329.87	12.80	13.51	3.91	14.03	330.15	13.32	19.74	2.01	17.92	327.99	14.89	19.64
Kassel [4]	0.99	17.75	330.20	14.44	17.26	4.20	13.83	330.69	13.62	25.63	2.69	16.30	328.55	15.47	15.79
Marburg [4]	-0.08	16.50	327.84	14.34	26.10	3.57	13.48	328.37	13.16	25.66	2.50	15.73	325.94	14.82	16.79
Olzberg [4]	0.64	18.78	324.05	14.00	41.59	3.36	14.63	318.74	13.11	59.75	1.65	16.90	322.57	15.34	29.56
Dürkheim [4]	1.68	19.30	330.77	14.17	13.81	5.23	13.33	334.03	12.18	12.00	3.97	14.23	330.86	13.64	15.38
Darmstadt [4]	1.27	17.32	332.24	13.90	24.17	4.72	13.35	332.97	12.39	22.82	3.51	15.12	329.96	14.73	25.15
Stuttgart [4]	1.42	21.12	327.97	13.99	15.15	5.10	15.75	329.09	12.11	12.16	3.95	16.92	325.55	14.64	19.65
Heilbronn [4]	0.94	20.25	331.56	12.95	20.60	4.62	15.38	332.38	10.31	21.75	3.79	16.75	328.96	12.92	14.42
Freudenstadt [4]	-0.80	20.30	309.49	12.32	80.44	2.39	15.32	310.25	10.66	88.92	0.89	15.52	307.33	15.43	77.30
Calw [4]	-0.20	22.15	324.68	12.67	22.82	3.55	17.35	325.68	10.54	22.67	2.59	18.05	322.33	12.75	35.66
Ulm [4]	0.68	18.55	319.39	12.55	21.53	3.28	14.42	320.29	10.52	17.92	2.31	17.00	316.98	12.63	26.77
Schopfloch [4]	-1.23	19.62	307.61	11.92	35.92	2.37	16.48	309.10	10.50	27.87	1.48	17.68	305.84	12.81	35.88
Heidenheim [4]	-1.12	20.65	318.65	12.15	24.34	2.69	15.58	319.60	10.51	20.64	1.81	19.60	316.24	12.04	23.73
Issny [4]	-0.71	19.72	310.17	11.40	41.96	2.92	16.00	312.16	9.22	51.44	1.71	18.18	308.53	10.58	58.71
Friedrichshafen [4]	0.25	18.25	322.32	12.17	25.65	3.57	14.12	323.67	9.59	16.33	3.06	17.12	320.11	10.82	30.47
Segeberg [3]	-0.46	16.57	334.38	15.26	23.87	3.41	12.07	334.68	17.39	30.75	1.53	14.78	333.35	17.08	15.33
Flensburg [3]	1.30	14.90	335.46	16.73	27.62	3.44	11.17	337.19	17.91	26.94	1.98	16.05	335.07	15.82	20.12
Woltersmühle [3]	-0.54	16.77	335.27	16.00	22.72	3.79	11.67	335.31	18.62	16.23	2.18	15.00	334.23	17.08	13.97
Plauen [3]	-0.72	17.75	322.99	13.50	10.29	2.68	13.03	323.42	12.30	14.13	1.02	18.73	320.89	14.78	17.47
Annaberg ob.St. [3]	-0.92	15.60	314.71	13.36	19.10	1.20	15.17	312.91	11.94	26.97	-0.10	16.13	310.66	13.78	31.70
Bernburg [3]	0.90	15.57	333.81	14.94	11.73	3.78	14.30	333.46	15.05	13.01	1.58	15.27	331.56	11.58	14.05
Großbreitenbach [3]	-2.62	18.97	312.13	11.63	45.53	1.76	13.07	313.74	11.86	58.17	-0.35	17.37	310.74	13.73	41.59
Altmorschen [3]	-0.06	21.23	329.74	13.27	16.00	4.19	14.93	331.11	13.41	29.37	2.24	19.30	328.17	16.20	23.41
Fulda [3]	-1.21	19.20	327.52	12.96	23.55	3.69	12.43	328.88	12.83	16.93	1.90	14.77	325.68	15.11	18.66
Arnsberg [3]	0.35	20.07	329.99	13.14	33.68	4.32	13.87	331.66	14.12	41.83	2.11	16.00	328.86	16.12	30.44
Hanau [3]	0.18	20.83	333.05	12.82	25.32	4.75	14.87	335.07	12.67	18.11	3.49	17.00	331.64	14.71	19.53
Mergentheim [3]	-0.40	20.93	329.19	12.90	20.04	3.95	12.83	330.90	11.86	14.44	2.90	16.30	327.27	14.01	22.23

Namen der Stationsorte.	April.					Mai.					Juni.				
	Mittlere monatliche Tempera- tur. R.	Mittlere Schwankung.	Mittlerer monatlicher Barome- terstand.	Mittlere Schwankung.	Monatliche Nieder- schläge. Par. Lin.	Mittlere monatliche Tempera- tur. R.	Mittlere Schwankung.	Mittlerer monatlicher Barome- terstand.	Mittlere Schwankung.	Monatliche Nieder- schläge. Par. Lin.	Mittlere monatliche Tempera- tur. R.	Mittlere Schwankung.	Mittlerer monatlicher Barome- terstand.	Mittlere Schwankung.	Monatliche Nieder- schläge. Par. Lin.
Kiel [14]	5.62	14.51	337.02	12.97	16.49	9.13	17.42	337.28	10.22	21.00	12.41	14.75	337.18	8.72	29.31
Altona [14]	6.71	18.16	336.40	12.67	19.08	10.61	19.70	336.56	10.15	24.06	13.73	16.86	336.72	8.19	28.10
Eutin [14]	5.33	15.11	335.26	12.72	16.79	9.18	16.47	335.55	10.02	20.53	12.42	13.78	335.43	8.84	28.80
Lübeck [13]	5.62	16.87	335.92	12.56	13.72	9.57	19.73	336.02	10.20	21.81	12.83	16.52	336.15	8.31	26.98
Göttingen [13]	6.47	17.63	331.39	11.12	16.98	10.34	18.28	331.39	8.64	19.77	13.03	15.43	331.80	7.68	21.43
Oldenburg [13]	6.05	16.07	336.89	12.28	22.24	9.58	17.83	336.16	10.09	24.91	12.45	15.19	337.13	8.56	30.50
Löningen [13]	6.25	16.77	336.41	12.11	17.32	9.94	18.47	336.45	10.08	23.48	12.78	15.76	336.71	8.51	27.24
Claussen (Arys) [12]	4.45	20.27	330.91	12.19	13.81	9.07	22.07	330.34	8.90	23.61	12.96	19.49	331.55	6.98	23.86
Regenwalde . . . [11]	5.49	19.08	337.15	12.26	25.01	9.50	20.37	337.14	10.21	21.50	12.79	17.76	336.65	8.39	28.85
Neumünster . . . [11]	5.23	18.89	336.66	13.16	18.49	8.97	22.43	336.74	10.13	21.31	12.52	19.83	336.77	8.11	32.71
Eichberg [11]	5.17	19.89	324.55	9.86	22.90	9.26	20.86	323.86	8.19	31.01	11.93	17.06	323.95	7.40	39.03
Wernigerode . . . [11]	6.06	20.29	327.66	10.70	23.91	9.84	21.67	327.73	8.17	29.03	12.15	18.42	327.96	7.97	35.02
Norderney [11]	5.68	13.00	337.50	12.15	21.17	8.89	13.99	337.24	10.31	30.36	11.82	13.31	337.40	9.32	38.98
Sondershausen [9]	6.78	19.36	329.95	9.91	14.67	10.50	20.71	329.63	8.61	19.44	12.65	17.14	329.99	8.22	27.79
Hechingen [9]	6.65	19.68	319.95	7.93	18.09	10.32	18.59	318.30	7.28	28.54	12.11	17.67	319.16	6.92	37.75
Hohenzollern . . [9]	5.73	17.21	305.02	7.37	23.56	9.42	16.16	304.79	6.77	32.76	10.94	14.71	305.53	5.84	45.49
Lauenburg [8]	5.40	21.36	336.78	12.12	14.98	8.87	23.50	337.09	10.40	19.52	12.23	21.59	337.16	8.48	22.73
Colbenz [8]	8.29	18.41	334.61	8.70	17.49	11.72	19.65	333.94	7.81	19.71	13.88	16.00	334.17	7.70	27.00
Birkenfeld [8]	6.84	21.75	322.56	8.60	22.01	9.89	21.98	322.22	7.14	26.63	11.73	21.96	323.03	7.63	27.63
Neustadt [7]	5.56	15.80	335.52	13.56	19.30	7.80	18.23	336.59	9.91	17.07	13.19	17.27	337.07	7.76	10.37
Dresden [6]	7.09	21.15	332.83	10.65	19.72	11.08	22.68	332.84	9.04	15.18	12.36	18.63	333.40	8.40	26.26
Marnitz [4]	6.30	12.73	.	.	24.46	9.37	21.28	.	.	18.04	12.55	19.15	.	.	25.81
Gohrisch [4]	6.77	21.85	.	.	21.39	10.19	24.78	.	.	18.13	12.94	21.40	.	.	25.57
Riesa [4]	7.36	20.73	.	.	18.59	10.96	22.43	.	.	11.33	13.86	18.92	.	.	20.91
Leipzig [4]	7.28	20.93	332.33	12.39	26.99	10.73	23.00	332.84	9.27	19.43	13.49	19.65	333.92	7.81	17.86
Zwenkau [4]	7.22	20.21	.	.	21.40	10.59	23.68	.	.	18.78	13.32	20.50	.	.	20.72
Wernsdorf [4]	6.63	19.45	.	.	25.26	10.07	21.98	.	.	21.44	12.56	18.15	.	.	25.67
Bautzen [4]	6.65	19.82	328.27	12.04	24.05	10.15	22.43	328.88	8.89	21.90	12.81	18.58	329.67	7.50	29.68
Zittau [4]	7.09	19.73	327.33	11.69	22.93	10.63	23.23	327.87	8.33	21.66	13.29	18.95	328.57	7.23	30.72
Zwickau [4]	6.90	21.25	326.33	11.63	25.72	10.31	24.05	326.77	8.75	22.97	12.64	21.33	327.71	7.49	24.18
Chemnitz [4]	6.96	20.78	324.99	11.70	30.85	10.58	23.18	325.49	8.67	19.41	12.93	20.18	328.97	7.48	28.24
Königstein [4]	6.45	18.33	322.79	11.64	31.28	10.19	21.45	324.03	8.37	20.81	12.62	16.95	324.27	7.34	33.82
Hinter-Hermsdorf [4]	5.63	20.48	.	.	38.56	9.36	23.42	.	.	27.43	11.89	20.00	.	.	33.25
Grüßenburg . . . [4]	5.47	22.30	.	.	34.55	9.06	24.75	.	.	19.17	11.53	20.92	.	.	34.10
Freiberg [4]	6.07	19.85	321.50	11.63	26.66	9.82	21.80	321.64	8.50	19.59	12.18	17.50	325.06	7.50	32.37
Elster [4]	5.41	20.78	317.56	10.85	28.08	8.98	23.73	318.00	7.99	23.11	11.17	20.83	319.14	7.02	23.60
Annabergunt.St. [4]	5.42	19.45	313.49	10.39	30.73	9.07	21.43	314.17	7.90	22.34	11.22	18.80	315.21	7.26	33.94
Rehefeld [4]	3.64	20.45	309.88	10.90	44.76	7.12	22.98	310.56	7.45	22.03	9.69	20.40	311.53	6.99	33.71
Georgenrün . . . [4]	4.66	20.13	.	.	43.25	8.22	23.85	.	.	28.12	10.41	20.48	.	.	40.43
Reitzenhain . . . [4]	3.84	19.78	306.84	10.45	34.47	7.54	21.75	307.69	7.38	28.91	9.79	17.55	308.74	6.89	37.15
Oberwiesenthal [4]	3.68	19.18	301.22	11.02	40.39	7.35	22.10	302.27	6.19	33.13	9.69	19.98	303.24	7.03	36.16
Langensalza . . . [4]	7.33	19.68	329.24	11.70	19.15	10.57	23.38	329.71	9.33	16.79	13.09	20.20	330.96	8.11	22.20
Kassel [4]	7.30	18.18	329.69	11.95	27.03	10.03	21.98	330.21	9.19	24.17	12.45	19.15	328.79	7.85	14.75
Marburg [4]	7.19	18.78	327.60	11.63	24.58	10.28	21.75	327.35	8.62	19.10	12.69	20.40	328.95	7.83	19.32
Olsberg [4]	6.46	19.08	324.02	11.78	48.45	9.18	19.98	324.39	9.11	33.15	11.43	21.03	325.54	7.97	27.48
Dürkheim [4]	9.08	20.00	332.24	10.79	14.07	12.39	17.30	332.27	8.70	12.17	14.84	16.87	333.59	7.25	18.84
Darmstadt [4]	8.51	18.75	331.55	11.25	28.41	11.79	19.60	331.60	8.25	23.13	14.23	19.10	332.75	7.43	25.11
Stuttgart [4]	8.91	20.57	327.45	10.94	25.04	12.32	20.50	329.82	8.14	26.72	14.21	19.12	328.51	6.95	35.28
Heilbronn [4]	8.54	19.88	330.80	10.00	24.69	12.08	20.88	330.74	7.13	32.54	14.05	18.50	331.44	5.98	22.35
Freudenstadt . . [4]	5.61	19.10	309.56	9.40	80.75	9.61	20.98	309.72	6.91	56.04	11.47	20.22	310.93	6.02	50.56
Calw [4]	7.17	21.60	324.10	9.92	30.65	10.61	23.25	324.12	7.35	35.40	12.48	21.60	325.28	6.55	31.19
Ulm [4]	7.53	19.68	318.84	10.18	23.79	10.92	19.20	318.86	7.62	29.02	12.76	18.22	320.50	6.60	30.84
Schopfloch [4]	6.13	20.88	308.22	9.54	44.63	10.05	20.40	308.44	7.64	44.62	11.73	19.25	309.42	6.45	50.95
Heidenheim . . . [4]	6.98	21.35	318.14	9.82	27.09	10.86	21.78	318.23	7.31	45.87	12.29	20.05	319.32	6.64	30.35
Issny [4]	6.53	20.02	310.63	8.88	81.29	11.11	20.65	310.69	6.50	50.00	12.38	18.85	311.80	6.35	67.21
Friedrichshafen [4]	7.09	16.12	322.13	9.21	29.94	11.37	19.38	321.58	6.83	38.22	13.21	18.12	322.93	5.72	43.13
Segeberg [3]	6.06	16.75	334.31	14.13	23.26	8.97	19.28	335.25	10.68	20.47	12.25	17.60	335.56	8.83	26.32
Flensburg [3]	6.21	17.42	335.69	13.07	16.26	8.75	19.85	337.05	10.62	16.79	12.16	17.40	337.27	8.25	16.50
Woltersmühle . . [3]	6.49	16.55	334.90	13.64	19.97	9.15	19.25	335.94	11.59	22.46	12.49	17.88	336.33	9.38	17.52
Plauen [3]	6.15	21.10	322.43	11.15	16.01	9.69	24.05	322.90	8.13	20.06	11.98	20.60	323.93	7.21	27.73
Annaberg ob.St. [3]	4.79	18.70	311.79	11.20	39.02	8.89	19.67	313.21	8.11	19.84	12.19	17.00	314.04	7.12	31.02
Bernburg [3]	7.84	18.83	333.19	12.18	24.85	9.82	18.73	333.28	11.26	16.92	13.76	15.98	334.51	8.40	38.79
Großbreitenbach [3]	5.15	18.12	312.22	10.67	45.13	8.66	20.13	312.80	7.88	35.70	11.06	17.58	313.83	7.17	32.48
Altmorschen . . . [3]	6.98	21.27	329.21	12.48	37.65	10.77	24.33	329.62	8.20	36.15	12.16	22.80	330.82	7.95	18.32
Fulda [3]	6.73	17.97	326.91	13.95	27.59	10.87	19.33	327.04	8.01	19.42	12.04	16.80	328.56	7.33	23.59
Arnsberg [3]	7.01	18.30	329.74	12.10	40.33	10.60	22.13	330.14	8.58	36.76	11.56	20.53	331.22	7.61	25.89
Hanau [3]	8.59	20.20	332.77	11.73	24.33	12.86	22.10	332.83	7.72	25.70	14.13	21.47	333.94	7.43	18.99
Mergentheim . . [3]	8.22	18.80	328.75	11.19	21.28	12.57	20.50	328.91	7.76	22.48	13.92	18.45	330.07	7.76	26.79

Namen der Stationsorte.	Juli.					August.					September.				
	Mittlere monatliche Temperatur. R.	Mittlere Schwankung.	Mittlerer monatlicher Barometerstand.	Mittlere Schwankung.	Monatliche Nieder- schläge. Par. Lin.	Mittlere monatliche Temperatur. R.	Mittlere Schwankung.	Mittlerer monatlicher Barometerstand.	Mittlere Schwankung.	Monatliche Nieder- schläge. Par. Lin.	Mittlere monatliche Temperatur. R.	Mittlere Schwankung.	Mittlerer monatlicher Barometerstand.	Mittlere Schwankung.	Monatliche Nieder- schläge. Par. Lin.
Kiel [14]	13.49	13.92	336.68	8.26	27.75	13.44	13.09	336.45	8.23	30.99	11.09	12.77	336.95	10.79	35.11
Altona [14]	14.62	15.95	336.32	8.00	32.91	14.46	16.13	336.19	7.76	27.51	11.83	15.54	336.47	9.96	26.23
Eutin [14]	13.41	13.41	335.29	8.45	33.08	13.15	13.56	335.17	8.60	34.20	10.97	13.66	335.45	10.30	30.84
Lübeck [13]	13.84	15.51	335.74	8.06	33.38	13.38	16.07	335.67	8.25	30.66	11.10	15.72	335.96	9.87	26.05
Göttingen [13]	13.91	15.20	331.70	7.44	31.04	13.41	16.76	331.59	7.28	28.50	11.35	18.44	331.93	8.54	15.55
Oldenburg [13]	13.34	14.29	336.94	8.48	36.40	13.10	14.34	336.74	8.12	35.76	10.97	15.92	336.90	10.05	29.62
Löningen [13]	13.53	14.70	336.83	8.14	37.97	13.18	15.09	336.25	8.41	33.35	10.92	15.94	336.14	10.17	25.29
Claussen (Arys) [12]	14.13	17.32	330.95	7.24	32.68	13.35	17.99	330.90	8.25	30.79	10.09	16.67	331.71	9.48	15.94
Regenwalde . . . [11]	13.95	15.48	336.66	7.50	29.38	13.58	16.28	336.62	8.10	34.99	10.94	16.95	337.16	9.72	20.69
Neumünster . . . [11]	13.11	19.20	336.67	8.02	30.49	12.98	19.25	336.71	7.98	29.49	10.83	18.88	336.61	9.95	30.95
Eichberg [11]	12.92	17.54	324.10	6.75	37.65	12.56	19.02	325.24	6.83	39.28	10.14	19.50	326.49	8.02	25.12
Wernigerode . . . [11]	13.75	18.20	328.04	7.72	29.43	13.17	18.31	327.85	7.37	26.44	11.28	18.55	328.04	9.03	16.83
Nordern [11]	13.24	11.74	337.26	8.69	36.81	13.55	11.71	336.75	9.02	49.95	11.60	11.51	336.80	10.96	51.65
Sondershausen [9]	14.04	17.12	329.81	7.52	26.53	13.38	18.64	329.83	7.61	23.94	11.44	19.90	330.09	8.71	16.61
Hechingen . . . [9]	13.58	16.31	319.35	5.71	35.38	12.90	17.91	319.21	6.09	30.64	11.09	18.27	319.21	7.43	30.16
Hohenzollern . . [9]	11.45	15.30	305.67	5.04	37.66	12.31	15.38	305.69	5.43	38.38	10.61	13.02	305.66	6.94	32.75
Lauenburg [8]	13.04	16.77	336.39	8.54	39.68	13.63	20.20	336.76	7.56	24.40	10.79	20.79	337.83	11.10	26.62
Coblenz [8]	14.68	16.30	334.23	7.66	30.85	14.68	19.21	334.23	6.78	25.66	12.71	16.75	334.82	7.88	18.56
Birkenfeld [8]	14.27	22.09	323.05	6.74	35.47	12.07	22.69	322.82	6.81	26.23	10.32	21.19	323.02	7.98	27.86
Neustadt [7]	14.05	15.46	336.36	6.97	20.90	14.43	17.28	336.38	8.14	21.59	11.64	15.30	336.25	9.88	26.04
Dresden [6]	14.87	18.37	332.79	7.03	29.99	13.88	18.17	332.84	8.01	21.56	12.49	19.92	333.79	8.40	8.57
Marnitz [4]	13.70	17.63	.	.	24.39	13.38	18.10	.	.	20.63	11.31	18.73	.	.	23.08
Gohrisch [4]	14.23	17.55	.	.	36.12	13.90	20.80	.	.	18.45	12.10	22.75	.	.	10.69
Riesa [4]	15.95	18.28	.	.	31.56	14.54	18.62	.	.	14.79	12.78	21.30	.	.	10.25
Leipzig [4]	14.63	19.78	332.97	7.70	32.32	14.13	19.73	335.38	7.45	17.14	12.24	22.43	333.00	8.78	14.07
Zwenkau [4]	14.41	20.53	.	.	28.36	13.96	21.33	.	.	24.28	12.19	23.60	.	.	11.09
Wermisdorf . . . [4]	13.79	17.92	.	.	35.45	14.16	17.47	.	.	20.23	12.06	20.80	.	.	11.43
Bautzen [4]	13.96	17.23	329.01	7.11	37.67	13.92	18.87	329.68	7.62	17.19	12.34	18.30	329.21	8.30	14.74
Zittau [4]	14.33	18.20	327.95	6.94	35.38	14.00	18.78	328.19	7.11	22.40	12.63	19.55	328.25	7.76	10.19
Zwickau [4]	13.74	19.58	327.10	7.16	26.87	13.39	19.58	327.29	7.01	23.73	11.86	22.58	327.13	8.07	10.90
Chemnitz [4]	13.96	18.55	325.74	6.68	26.95	13.63	19.03	325.93	7.15	19.49	12.31	21.70	325.82	8.08	13.53
Königstein . . . [4]	13.55	17.05	322.65	6.87	34.04	13.32	16.00	323.82	6.90	17.21	12.08	16.23	323.77	8.20	13.51
Hinter-Hermsdorf [4]	12.85	18.92	.	.	43.29	12.58	19.53	.	.	19.55	11.16	19.48	.	.	18.82
Grüßenburg . . . [4]	12.63	19.18	.	.	40.78	12.19	19.18	.	.	19.22	10.33	22.15	.	.	12.41
Freiberg [4]	13.36	16.95	321.95	7.05	36.72	13.02	17.00	322.13	7.18	23.05	11.68	17.55	322.02	8.11	15.15
Elster [4]	12.22	20.08	318.48	6.40	30.46	11.80	20.53	318.55	6.81	13.91	10.37	22.65	318.42	7.26	11.02
Annaberg unt.St. [4]	12.45	17.58	314.68	6.76	28.05	12.15	17.88	314.81	7.16	22.03	10.96	18.60	314.71	7.69	17.39
Rehefeld [4]	11.47	19.65	310.98	6.59	51.41	10.44	19.43	311.19	6.84	28.29	9.25	21.08	311.61	7.19	15.74
Georgenrün . . . [4]	11.16	18.87	.	.	53.84	11.80	19.30	.	.	26.03	10.30	20.03	.	.	23.04
Reitzenhain . . . [4]	10.94	18.03	308.25	6.24	38.85	10.61	16.20	308.39	6.80	24.07	9.33	19.58	308.22	7.28	17.91
Oberwiesenthal [4]	10.87	18.20	303.11	5.60	39.52	10.41	17.15	302.97	6.85	28.62	9.23	18.65	302.72	7.00	22.06
Langensalza . . . [4]	14.38	19.05	330.61	7.88	25.42	13.85	20.35	330.65	7.32	14.55	12.23	22.53	330.27	8.42	15.84
Kassel [4]	13.76	18.75	330.52	7.86	28.21	13.02	18.45	330.72	7.39	30.10	11.61	20.08	330.48	8.27	21.35
Marburg [4]	13.98	19.08	328.32	7.85	22.38	13.22	20.50	328.41	7.22	22.46	11.76	21.40	328.01	8.13	24.78
Olsberg [4]	12.76	17.93	324.99	8.19	46.47	12.03	19.75	324.96	7.30	39.14	11.12	20.88	324.58	8.53	33.79
Dürkheim [4]	15.98	13.00	333.04	7.31	23.29	15.06	16.90	333.07	6.75	20.17	13.75	18.55	332.93	7.79	9.32
Darmstadt [4]	15.33	18.60	332.17	7.32	41.57	14.49	17.62	332.24	6.48	24.56	13.17	19.32	332.02	7.93	18.65
Stuttgart [4]	15.55	19.75	328.12	6.49	32.06	14.87	19.25	328.14	6.29	28.03	13.41	20.40	328.01	7.44	15.47
Heilbronn [4]	15.07	17.75	331.31	5.71	34.83	14.42	17.88	331.23	5.74	36.39	12.72	20.75	331.32	6.67	18.03
Freudenstadt . . [4]	12.82	19.75	310.62	5.62	61.14	12.16	18.52	310.65	5.61	40.73	11.15	20.22	310.37	6.84	37.15
Calw [4]	13.88	21.70	324.87	5.68	31.78	12.99	21.08	327.42	5.69	21.82	11.59	22.95	324.77	7.01	18.98
Ulm [4]	13.97	18.15	319.72	6.02	34.27	13.16	18.08	319.78	6.18	32.60	11.58	19.15	319.64	7.55	19.91
Schopfloch [4]	13.07	18.62	309.14	5.74	52.61	12.40	18.42	309.15	6.09	52.88	11.29	15.68	309.06	6.72	31.08
Heidenheim . . . [4]	14.04	20.85	319.00	5.95	35.77	13.14	19.82	319.08	8.06	28.39	11.23	22.40	318.99	7.10	19.99
Issny [4]	13.83	18.68	311.57	5.12	74.83	12.48	17.60	311.56	5.00	86.34	11.84	17.30	311.47	5.60	36.79
Friedrichshafen [4]	15.02	19.88	322.68	5.21	40.57	14.03	19.00	321.72	7.82	60.32	12.58	17.75	322.36	6.79	33.87
Segeberg [3]	13.36	16.25	334.75	9.89	30.94	13.16	15.55	334.51	8.05	34.65	11.06	16.85	334.22	10.87	40.90
Flensburg [3]	13.46	16.90	336.54	8.85	21.30	13.21	17.05	336.44	11.35	41.57	8.64	17.90	335.79	11.65	44.12
Woltersmühle . . [3]	13.81	16.62	335.70	9.63	27.10	13.74	15.25	335.53	6.67	22.29	11.35	17.62	335.02	11.40	32.72
Plauen [3]	13.21	20.65	323.38	6.91	23.92	12.91	20.23	323.43	7.61	18.66	11.49	23.03	323.45	7.91	9.45
Annaberg ob.St. [3]	12.13	16.50	313.04	6.28	35.40	12.62	15.47	313.23	5.68	18.09	11.04	16.83	313.62	7.31	19.13
Bernburg [3]	14.97	17.58	333.41	8.38	23.10	14.49	16.85	333.89	7.72	14.66	12.70	18.63	332.93	9.18	13.19
Großbreitenbach [3]	12.04	17.17	313.36	6.95	32.21	11.51	16.92	313.65	6.75	30.07	10.02	19.55	313.37	7.52	28.19
Altmorschen . . . [3]	13.46	17.57	330.13	7.81	30.48	12.75	21.25	330.19	7.38	36.64	11.46	22.03	329.85	8.74	26.59
Fulda [3]	14.01	17.43	328.02	7.08	28.68	13.11	18.77	327.10	7.49	23.42	11.11	22.57	326.22	7.92	16.55
Arnsberg [3]	13.77	19.30	330.82	7.62	39.44	12.99	20.67	331.05	7.64	33.92	11.80	22.33	330.37	8.52	30.18
Hanau [3]	15.79	22.13	333.56	6.91	28.76	14.58	20.15	333.50	5.91	25.50	13.10	22.05	333.28	8.11	13.26
Mergentheim . . [3]	15.16	17.95	329.42	7.42	23.42	14.27	17.70	329.54	8.07	23.77	12.43	19.65	329.40	7.26	13.93

Namen der Stationsorte.	October.					November.					December.				
	Mittlere monatliche Tempera- tur. R.	Mittlere Schwankung	Mittlerer monatlicher Barome- terstand.	Mittlere Schwankung.	Monatliche Nieder- schläge. Par. Lin.	Mittlere monatliche Tempera- tur. R.	Mittlere Schwankung.	Mittlerer monatlicher Barome- terstand.	Mittlere Schwankung.	Monatliche Nieder- schläge. Par. Lin.	Mittlere monatliche Tempera- tur. R.	Mittlere Schwankung.	Mittlerer monatlicher Barome- terstand.	Mittlere Schwankung.	Monatliche Nieder- schläge. Par. Lin.
Kiel [14]	7.77	12.59	337.22	13.54	20.69	3.13	12.06	336.71	16.64	23.36	1.93	12.65	336.91	16.03	23.90
Altona [14]	8.16	15.41	336.58	12.82	18.59	3.25	14.74	336.41	15.88	21.33	1.74	15.09	336.64	16.55	24.15
Eutin [14]	7.33	13.62	335.55	13.44	21.57	2.57	12.88	335.25	16.16	25.53	1.15	13.49	335.33	16.37	28.78
Lübeck [13]	7.19	14.74	335.91	12.39	17.30	2.63	13.23	335.97	16.02	19.02	0.85	13.52	335.90	16.39	21.98
Göttingen [13]	7.32	17.02	331.57	10.92	15.66	2.60	14.20	331.61	14.15	20.21	0.96	14.15	332.01	14.19	21.92
Oldenburg [13]	7.19	16.25	336.92	12.55	22.77	2.73	14.97	337.04	16.33	25.77	1.95	13.73	336.25	16.26	29.32
Löningen [13]	7.33	16.04	336.44	12.30	18.66	2.95	14.45	336.28	16.19	24.74	1.76	13.69	336.51	16.10	27.07
Claussen (Arys) [12]	5.84	16.73	331.85	11.80	20.22	-0.25	16.63	331.48	15.14	15.51	-3.09	19.61	331.72	15.26	12.20
Regenwalde [11]	6.61	16.58	337.32	12.97	18.56	2.01	14.25	336.58	14.76	23.31	-0.10	15.02	336.90	16.57	23.62
Neumünster [11]	7.04	16.57	336.87	12.79	20.81	2.49	15.36	336.58	16.31	25.76	1.21	18.02	336.53	16.90	26.17
Eichberg [11]	5.92	19.03	324.30	10.16	14.32	1.35	18.33	324.73	12.62	17.65	-0.98	18.94	323.91	13.95	16.60
Wernigerode [11]	7.22	17.95	327.71	11.21	19.57	2.92	15.95	327.43	14.20	30.33	0.66	17.65	327.44	14.92	33.74
Norderney [11]	8.13	11.97	336.59	13.12	41.99	4.08	10.21	336.71	16.89	39.34	2.03	10.41	337.35	17.46	38.28
Sondershausen [9]	7.10	18.32	329.77	10.65	15.51	3.18	15.28	329.48	13.17	22.43	0.78	15.62	330.98	14.00	21.44
Hechingen [9]	6.70	18.91	318.59	9.30	23.62	2.53	16.79	319.55	10.70	20.98	-0.14	16.68	319.10	11.40	20.94
Hohenzollern [9]	6.19	15.10	305.19	8.81	22.77	1.59	14.50	304.51	9.97	25.76	-0.12	14.01	305.04	10.65	18.91
Lauenburg [8]	6.78	17.20	336.98	13.22	22.69	2.22	14.34	336.24	13.98	25.70	0.10	15.66	338.53	16.27	23.37
Coblenz [8]	8.88	16.82	334.23	10.16	14.59	4.63	15.09	334.52	13.01	17.77	2.03	14.09	335.11	13.39	15.71
Birkenfeld [8]	6.23	19.44	322.31	9.76	32.29	2.57	17.61	322.29	11.53	37.06	0.43	16.71	322.98	12.45	42.87
Neustadt [7]	7.57	14.96	336.82	12.68	15.67	2.52	15.92	336.38	16.02	20.94	1.35	15.94	334.84	18.77	32.97
Dresden [6]	6.72	17.40	332.80	11.25	10.85	3.12	15.86	332.55	13.67	23.86	0.68	16.28	333.16	13.78	15.16
Marnitz [4]	5.99	16.21	.	.	21.00	2.19	13.75	.	.	31.75	0.56	16.50	.	.	45.16
Gohrisch [4]	6.00	20.48	.	.	15.08	2.39	18.20	.	.	23.67	1.02	20.35	.	.	24.06
Riesa [4]	6.31	18.90	.	.	13.75	2.59	15.67	.	.	20.01	1.20	17.95	.	.	27.96
Leipzig [4]	6.06	19.24	333.70	10.40	18.76	2.63	15.68	332.74	13.60	28.52	1.10	18.35	331.99	16.56	26.34
Zwenkau [4]	6.02	19.58	.	.	17.28	2.53	15.55	.	.	32.55	1.02	19.20	.	.	23.08
Wermisdorf [4]	5.88	17.58	.	.	17.52	1.98	14.25	.	.	32.67	0.43	18.50	.	.	30.34
Bautzen [4]	6.12	17.60	329.83	10.37	17.35	2.15	15.62	328.49	13.22	28.74	0.54	18.63	327.85	16.06	25.20
Zittau [4]	6.29	19.35	328.79	9.77	15.59	2.24	15.90	327.56	12.28	35.23	0.62	16.80	327.05	15.19	31.79
Zwickau [4]	5.73	19.50	327.65	9.89	14.82	2.06	18.40	326.77	9.93	27.23	0.95	19.53	325.93	15.32	20.99
Chemnitz [4]	6.02	19.48	326.28	9.81	20.00	2.32	17.83	325.27	12.13	48.02	1.21	18.97	324.08	15.84	33.55
Königstein [4]	5.80	17.00	324.37	9.16	29.24	1.44	15.60	323.09	12.65	34.95	0.06	16.75	322.31	14.99	34.41
Hinter-Hermsdorf [4]	5.16	19.73	.	.	26.44	0.96	19.08	.	.	68.74	-0.42	17.33	.	.	53.30
Grüßenburg [4]	4.76	20.15	.	.	19.83	1.12	18.15	.	.	30.61	0.27	19.68	.	.	27.00
Freiberg [4]	5.57	17.23	322.39	9.49	19.43	1.23	15.92	321.21	12.53	37.03	0.39	16.50	320.45	15.01	29.60
Elster [4]	4.63	19.85	318.73	11.48	16.16	0.59	22.80	317.82	11.24	31.58	-0.49	18.68	316.98	13.31	30.07
Annaberg unt.St. [4]	4.91	18.13	314.78	9.46	20.50	0.48	18.83	313.54	11.47	39.75	-0.32	16.35	312.46	14.03	30.55
Rehefeld [4]	3.54	19.28	310.97	9.78	26.11	-0.60	19.90	310.38	10.89	48.16	-1.28	19.75	309.45	14.05	50.32
Georgengrün [4]	4.52	18.90	.	.	22.88	-0.42	19.67	.	.	66.35	-0.96	16.63	.	.	56.14
Reitzenhain [4]	3.46	18.40	308.09	8.88	26.41	-0.79	18.30	306.71	11.12	51.68	-1.92	17.30	305.87	13.34	32.34
Oberwiesenthal [4]	3.40	18.43	302.55	9.18	24.89	-1.08	17.82	301.21	10.89	49.38	-1.63	15.90	300.42	12.98	43.85
Langensalza [4]	6.06	17.65	330.29	10.04	20.02	2.91	14.30	329.31	12.94	19.32	1.08	19.32	328.42	15.88	27.09
Kassel [4]	6.07	17.42	331.12	10.44	22.63	3.54	14.70	330.42	12.79	27.01	1.97	17.00	329.32	15.93	33.51
Marburg [4]	7.27	20.15	329.05	9.15	17.48	2.75	15.18	328.23	12.38	23.43	1.12	17.18	329.42	15.24	34.55
Olzberg [4]	6.09	16.83	325.08	10.05	40.31	2.59	15.60	323.74	14.93	62.05	1.70	17.48	323.26	14.34	63.09
Dürkheim [4]	7.68	17.32	333.17	9.96	14.14	4.21	15.37	333.54	11.10	13.85	1.89	16.68	332.32	13.91	20.22
Darmstadt [4]	7.02	17.20	332.78	10.05	29.19	3.64	15.32	332.59	11.74	28.67	2.23	17.12	331.40	14.42	29.07
Stuttgart [4]	7.62	19.25	328.55	9.80	20.99	3.63	16.50	328.31	11.03	26.46	2.56	18.88	327.18	12.54	26.62
Heilbronn [4]	6.84	18.62	332.01	8.56	26.11	3.42	16.00	331.84	10.19	27.81	1.85	21.75	330.85	11.50	32.04
Freudenstadt [4]	5.26	18.25	310.40	8.84	67.13	1.21	18.62	309.93	12.96	102.36	0.57	18.62	308.84	11.57	127.69
Calw [4]	6.26	20.02	325.72	8.99	24.06	2.58	18.98	325.16	10.22	33.90	1.09	19.18	324.09	12.03	28.34
Ulm [4]	5.55	18.70	319.99	9.30	20.66	1.39	18.08	319.76	10.48	26.28	0.28	17.62	318.75	11.02	31.27
Schopfloch [4]	5.17	19.65	308.87	8.91	35.17	1.02	18.68	308.32	10.27	53.37	0.29	15.60	307.21	12.10	53.11
Heidenheim [4]	5.18	20.08	319.22	9.22	22.92	1.38	19.80	318.95	10.20	39.62	-0.23	20.12	317.94	11.95	36.79
Issny [4]	5.88	18.05	311.45	8.02	58.19	1.38	18.18	311.21	9.58	70.19	0.19	17.92	310.36	10.12	68.48
Friedrichshafen [4]	7.10	18.38	322.69	8.42	32.18	2.84	16.88	322.82	9.60	21.11	1.34	14.38	321.88	10.47	27.69
Segeberg [3]	6.29	14.88	335.18	13.45	28.69	2.76	13.53	334.08	13.34	33.64	1.15	14.68	333.12	20.45	47.66
Flensburg [3]	6.83	15.70	336.79	13.52	30.52	3.57	14.30	335.50	14.12	39.21	1.77	12.87	334.76	19.99	59.71
Woltersmühle [3]	7.18	16.50	335.86	13.97	22.49	3.13	14.33	334.60	16.79	21.81	1.24	16.00	333.57	20.45	33.49
Plauen [3]	5.45	19.00	323.79	9.36	10.37	1.22	19.73	323.29	10.85	14.89	0.61	15.73	322.10	14.36	26.18
Annabergob.St. [3]	5.30	15.50	313.61	9.04	21.03	0.38	16.93	312.63	10.39	48.10	-0.21	15.33	311.57	11.89	38.00
Bernburg [3]	6.36	16.40	334.48	12.46	15.07	2.92	13.98	333.49	13.53	19.44	1.39	15.50	332.83	17.49	23.69
Großbreitenbach [3]	4.54	16.90	313.44	9.33	38.73	0.45	13.72	312.40	10.86	67.49	-0.62	14.88	311.44	13.96	82.05
Altmorschen [3]	6.03	19.07	330.48	10.19	24.29	3.18	16.10	329.92	12.82	28.82	1.79	18.53	328.81	15.59	40.39
Fulda [3]	6.00	14.93	326.24	10.24	28.77	2.30	14.40	327.80	11.62	23.92	0.72	18.63	324.86	14.94	38.72
Hansau [3]	6.68	15.97	330.27	10.08	46.19	3.28	15.60	330.59	12.44	34.58	1.81	18.63	328.44	15.74	54.49
Arnau [3]	6.96	18.52	334.12	10.07	22.61	3.69	16.22	333.79	11.82	24.76	2.20	18.22	332.88	14.87	27.74
Mergentheim [3]	6.27	18.25	330.00	9.92	17.52	2.83	15.42	329.54	11.56	27.40	1.33	19.18	328.45	13.02	31.14

Abweichungen der monatlichen Mittel der Temperatur vom 20jährigen Mittel. 1871.

Namen der Stationsorte.	Januar	Februar	März	April	Mai	Juni	Juli	August	Septbr.	October	Novbr.	December
Memel	-1.68	-4.83	2.09	-0.91	-2.12	-0.49	0.60	0.32	-1.56	-3.37	-0.71	-0.24
Tilsit	-2.46	-4.60	2.04	-1.34	-2.18	0.05	1.15	0.03	-1.56	-2.97	-0.65	-1.32
Claussen	-4.02	-4.08	1.93	-0.98	-2.57	-0.75	0.83	-0.10	-1.38	-3.63	-0.43	-2.04
Königsberg	-3.64	-4.32	2.23	-1.54	-2.89	-1.32	0.32	-0.11	-1.73	-3.40	-0.95	-1.06
Hela	-2.31	-3.73	1.51	-0.73	-1.62	-2.44	0.24	1.01	-0.54	-2.62	-0.48	-0.70
Danzig	-4.47	-4.77	1.92		-2.93	-2.78	-0.32	-0.37	-1.11	-3.73	-1.18	-1.57
Conitz	-4.20	-4.19	2.22	-1.51	-2.77	-1.53	0.19	0.07	-0.92	-3.30	-0.63	-1.39
Lauenburg	-3.43	-4.23	1.98	-1.89	-3.04	-2.62	0.04	-0.95	-0.60	-3.24	-1.03	-0.80
Cöslin	-3.56	-3.73	2.13	-1.00	-2.26	-2.08	0.26	0.35	-0.60	-2.60	-0.92	-1.13
Regenwalde	-3.06	-3.10	2.38	-0.69	-2.04	-2.15	0.19	0.17	-1.09	-2.52	-0.96	-1.05
Stettin	-3.24	-3.18	2.46	-1.10	-2.50	-2.68	0.08	0.32	-0.65	-2.72	-1.12	-1.99
Putbus	-2.31	-2.57	2.41	-0.57	-1.12	-1.99	0.48	0.75	-0.28	-2.04	-0.55	-0.60
Wustrow	-2.95	-3.05	2.29	-0.59	-1.18	-1.88	0.68	0.49	-0.25	-1.92	-1.17	-3.43
Rostock	-2.59	-2.58	2.55	-0.94	-1.91	-2.55	-0.03	0.46	-0.42	-1.99	-1.46	-3.93
Poel							0.63	1.15			-1.28	-3.35
Schwerin	-2.58	-2.03	2.27	-1.14	-1.92	-2.34	0.66	0.87	-0.08	-2.11	-1.27	-4.49
Schönberg	-2.55	-1.97	2.51		-1.08	-2.09	0.28	0.76	-0.06	-2.34	-1.65	-4.72
Kiel	-2.21	-2.36	1.57	-1.47	-1.49	-1.73	0.26	0.47	-0.53	-2.00	-1.15	-1.20
Neumünster	-2.53	-2.13	1.70	-1.79	-1.96	-1.80	0.34	0.76	-0.64	-2.08	-1.09	-1.66
Altona	-1.89	-1.55	2.31	-1.72	-2.48	-2.72	-0.34	0.20	-0.09	-1.73	-1.40	-0.93
Neustadt	-2.29	-2.00	1.90	-1.28	-1.34	-2.09	0.10	0.40	-0.67	-1.99	-1.40	-1.41
Lübeck	-2.44	-1.71	2.17	-1.09	-1.70	-2.17	0.20	0.47	-0.31	-2.46	-1.73	-1.79
Eutin	-2.18	-1.70	2.42	-1.38	-1.23	-1.76	0.16	0.85	-0.18	-2.28	-1.44	-0.92
Husum	-1.65	-2.15	1.99	-0.92	-1.34	-1.53	0.33	0.53	-0.75	-2.04	-1.42	
Otterndorf	-2.43	-1.79	2.16	-0.74	-1.49	-1.17	0.38	0.74	0.21	-2.36	-1.35	-1.84
Lüneburg	-2.36	-1.67	1.76	-1.26	-2.51	-2.83	-0.21	0.30	-0.61	-2.85	-1.85	-1.81
Hinrichshagen	-2.82	-2.70	2.83	-1.07	-2.37	-2.46	0.39	0.46	-0.39	-2.65	-1.46	-1.70
Berlin	-3.32	-1.71	2.62	-0.67	-2.17	-2.74	0.33	0.69	-0.02	-2.39	-0.92	-1.91
Frankfurt a. O.	-4.92	-2.25	2.36	-0.80	-2.46	-2.35	0.73	0.60	0.00	-2.72	-1.09	-2.23
Posen	-3.89	-2.93	2.37	-1.11	-2.60	-1.96	0.67	0.12	-0.47	-2.74	-2.21	-1.52
Bromberg	-5.18	-4.55	1.80	-1.28	-2.68	-1.84	0.18	-0.09	-0.84	-3.29	-0.53	-1.87
Ratibor	-1.98	-1.34	1.90	-0.31	-2.09	-1.36			0.25	-2.42	0.82	-1.97
Zechen	-3.90	-2.14	1.90	-1.13	-2.63	-1.95	0.21	0.24	-0.29	-2.04	-0.33	-1.83
Breslau	-4.15	-2.43	1.65	-1.14	-2.88	-2.03	0.27	0.19	-0.15	-2.89	-0.81	-2.71
Landeck					-3.49	-2.47	0.05	0.00	-0.12	-2.80	-0.74	-3.69
Eichberg	-3.06	-1.04	2.14	-0.41	-1.73	-0.29	1.48	1.01	0.42	-2.35	-0.78	-4.49
Wang	-0.38	-0.11	2.81	-1.10	-2.68	-1.90	0.86			-2.48	-1.58	-2.10
Görlitz	-3.35	-1.24	2.12	-0.76	-2.39	-2.14	0.88	0.79	0.52	-2.45	-1.16	-3.09
Gohrisch	-4.46	-2.20	1.61	-1.10	-2.59	-2.28	0.06	0.30	0.14	-2.39	-1.69	-3.72
Riesa	-4.65	-2.41	1.66	-1.10	-2.58	-2.50	0.60		0.56	-2.10	-2.36	-3.95
Leipzig	-4.52	-2.18	1.87	-1.05	-2.60	-2.48	0.49	0.91	0.01	-2.42	-1.82	-4.36
Dresden	-4.05	-2.33	1.45	-1.18	-3.27	-3.28	-0.47	-0.16	-0.15	-2.54	-1.98	-4.46
Zwenkau	-4.53	-1.96	1.97	-0.81	-2.64	-2.39	0.59	0.50	0.37	-2.09	-1.80	-4.40
Wermisdorf	-3.97	-1.90	1.87	-1.17	-2.92	-2.63	0.11	0.13	0.00	-2.39	-1.89	-4.61
Bautzen	-3.10	-0.99	2.67	-0.37	-2.27	-2.12	0.80	0.55	0.44	-2.24	-1.13	-3.64
Zittau	-3.15	-1.25	2.20	-0.37	-2.42	-2.00	0.76	0.64	0.65	-1.93	-0.98	-4.42
Zwickau	-3.99	-2.19	1.52	-1.03	-3.27	-2.79	-0.02	-0.27	0.26	-2.51	-1.93	-4.91
Chemnitz	-2.90	-0.77	1.47	-0.19	-2.44	-2.12	0.68	0.70	0.70	-1.36	-1.18	-3.76
Königstein	-2.97	-3.14	2.59	-0.76	-2.56	-2.32	1.00	0.85	0.74	-2.77	-1.30	-4.13
Plauen	-2.95	-0.83	1.86	-0.53	-2.80	-2.10	0.36	-0.12	0.76	-1.83	-1.13	-4.40
Hinter-Hermsdorf	-2.44	-1.48	2.38	-0.40	-2.79	-2.22	0.75	0.60	0.54	-2.29	-1.95	-4.54
Grüßenburg	-3.59	-1.40	1.66	-0.91	-1.40	-2.33	-0.03	0.10	0.07	-2.04	-2.08	-4.12
Freiberg	-2.91	-1.00	2.96	-0.98	-3.02	-2.15	0.53	0.58	0.45	-2.41	-1.62	-4.32
Elster	-2.98	-1.52	1.43	-0.66	-0.90	-2.30	0.26	-0.08	0.33	-2.29	-1.40	-4.46
Annaberg	-3.10	-0.76	2.08	-0.85	-3.03	-3.66	0.20	0.35	0.32	-2.78	-1.21	-4.33
Rehefeld	-3.09	-0.77	1.71	-0.69	-2.88	-3.05	-0.43	-0.04	-0.13	-2.70	-2.22	-3.99
Reitzenhain	-2.79	-0.88	1.61	-0.75	-3.19	-2.39	0.64	0.04	0.23	-2.58	-1.80	-4.13
Oberwiesenthal	-2.26	0.15	2.11	-0.88	-3.15	-3.93	0.02	-0.80	0.35	-2.63	-2.34	-5.90
Georgenrün	-2.50	-0.73	2.28	-1.23	-2.91	-2.69	0.50	0.72	1.06	-2.29	-1.87	-5.40
Torgau	-3.74	-1.79	2.69	-1.36	-2.39	-2.75	0.53	0.81	0.34	-2.23	-1.41	-2.55
Halle	-3.97	-1.66	2.62	-0.43	-1.99	-2.71	0.83	0.82	0.35	-2.13	-1.55	-1.87
Erfurt	-4.64	-1.06	2.09	-0.37	-2.18	-2.55	0.64	0.11	0.12	-2.50	-1.84	-3.06
Gotha	-4.47	-1.40	2.10	-0.43	-2.33	-3.04	-0.22	-0.04	0.31	-2.48	-1.93	-2.77
Mühlhausen	-4.14	-0.75	1.84	-0.63	-2.29	-2.91	-0.11	-0.09	-0.11	-2.22	-1.27	-2.46
Großbreitenbach	-2.51	-0.21	2.04	-0.33	-1.64	-3.37	-0.20	0.09	0.59	-2.25	-1.29	-2.82
Sondershausen	-4.87	-1.19	2.02	-0.51	-2.33	-2.76	0.26	0.36	0.12	-2.32	-1.49	-2.34
Wernigerode	-4.01	-0.62	1.29	-0.78	-2.37	-2.69	0.02	0.50	-0.20	-2.56	-2.15	-2.07
Heiligenstadt	-3.55	-0.61	2.14	-0.42	-2.10	-2.71	0.45	0.33	0.12	-2.13	-1.87	-3.07
Göttingen	-3.47	-0.79	1.87	-0.73	-2.20	-2.48	0.81	0.88	0.69	-2.18	-1.75	-3.24
Clausthal	-2.03	-0.28	3.02	-0.63	-2.32	-3.03	0.11	0.62	0.37	-2.05	-1.93	-2.39
Hannover	-3.31	-1.12	2.29	-0.46	-2.16	-2.06	0.71	0.86	0.07	-1.62	-2.03	-2.47
Cassel	-3.11	-0.32	1.55	-0.62	-2.08	-2.25	0.59	0.76	0.99	-1.81	-1.43	-3.69
Elsfleth	-2.83	-1.58	1.64	-0.17	-2.68	-2.10	-0.23	0.41	-0.31	-2.78	-1.41	-2.63
Oldenburg	-2.13	-1.23	1.79	-0.89	-2.13	-1.90	0.02	0.67	-0.08	-2.65	-2.24	-2.68

Namen der Stationsorte.	Januar	Februar	März	April	Mai	Juni	Juli	August	Septbr.	October	Novbr.	December
Jever	-2.44	-1.84	2.16	-0.57	-1.51	-0.92	1.11	1.47	0.76	-1.92	-1.66	-1.79
Emden	-2.54	-1.23	1.63	-0.56	-1.81	-1.78	-0.02	0.60	-0.32	-2.23	-1.93	-2.04
Lingen	-2.67	-0.45	1.98	-0.32	-1.47	-1.61	0.71	1.56	1.03	-0.67	-1.64	-2.04
Löningen	-2.88	-1.00	1.44	-0.73	-1.87	-1.75	0.27	0.85	0.33	-2.36	-2.15	-2.88
Münster	-2.12	-0.01	2.39	-0.25	-1.62	-1.91	0.43	0.53	0.66	-1.87	-1.75	-2.44
Gütersloh	-3.01	-0.25	2.21	-0.57	-2.12	-2.14	0.39	0.90	0.56	-1.95	-1.99	-2.75
Olsberg	-2.41	-0.72	2.28	0.00	-1.76	-1.88	0.63	0.95	-1.18	-2.35	-1.97	-3.05
Cleve	-3.17	-0.08	2.08	-0.55	-1.63	-1.61	0.18	1.31	0.55	-1.93	-2.11	-2.58
Crefeld	-2.58	0.66	2.60	-0.24	-1.54	-1.91	0.60	1.34	0.87	-1.74	-1.96	-2.66
Cöln	-2.76	0.83	2.36	-0.37	-2.41	-2.62	-0.10	0.44	0.14	-2.71	-2.32	-2.98
Boppard	-2.72	0.38	1.56	-0.16	-1.85	-2.58	0.32	0.32	0.85	-2.27	-1.89	-3.48
Trier	-2.67	0.36	1.72	0.06	-1.09	-2.42	0.38	0.67	1.09	-2.25	-2.07	-4.05
Birkenfeld	-2.89	0.76	1.74	0.15	-1.15	-2.60	0.57	0.91	1.44	-2.19	-2.05	-4.44
Dürkheim	-3.76	-0.14	2.44	-1.00	-2.20	-3.59	-0.11	-0.16	0.62	-3.24	-2.54	.
Frankfurt a. M.	-3.42	-0.67	1.86	-0.40	-1.62	-2.85	0.04	0.21	0.51	-2.75	-1.90	-4.32
Mannheim	-3.61	-0.26	1.69	-0.80	-2.07	-3.49	-0.56	0.19	0.56	-3.01	-2.40	-4.72
Carlsruhe	-3.90	-0.12	0.53	-1.05	-2.32	-3.60
Darmstadt	-3.37	-0.05	1.77	-0.62	-2.10	-3.19	0.08	-0.17	0.51	-2.48	-2.14	-4.51
Hechingen	-2.52	1.63	1.82	0.92	-1.08	-2.24	0.99	0.51	2.00	-1.92	-2.19	-3.56
Hohenzollern	-2.52	2.28	2.24	-0.08	-1.53	-2.60	0.97	0.43	2.20	-1.87	-2.39	-2.11
Stuttgart	-2.84	0.91	2.06	-0.12	-1.47	-2.95	0.28	0.00	1.54	-2.25	-1.68	-3.46
Cannstadt	-3.07	1.06	1.85	0.14	-1.51	-2.57	0.28	0.07	1.32	-2.47	-1.59	-3.92
Heilbronn	-3.79	-0.47	1.40	-0.76	-2.08	-2.99	-0.40	-0.91	0.43	-3.21	-2.51	-5.51
Freudenstadt	-3.49	1.69	2.06	-0.22	-1.12	-2.88	-0.10	-0.05	1.48	-2.53	-2.82	-3.35
Calw	-3.04	0.74	1.04	-0.21	-1.84	-2.09	-0.10	-0.39	0.42	-2.58	-2.20	-3.96
Ulm	-3.34	-0.31	0.77	-0.75	-2.27	-3.68	-0.80	-0.81	0.94	-2.99	-2.65	-5.82
Schopfloch	-3.45	1.10	1.56	-0.64	-2.15	-3.61	0.01	-0.37	1.29	-2.94	-3.15	-3.52
Heidenheim	-1.64	0.13	0.93	-0.74	-2.71	-3.93	-0.59	-1.18	0.33	-3.08	-2.06	-5.62
Issny	-3.24	0.29	1.74	-0.13	-1.15	-2.86	1.13	0.68	2.16	-1.94	-1.82	-5.11
Friedrichshafen	-3.45	-0.66	-0.05	-0.78	-2.17	-3.38	-0.37	0.21	1.04	-2.96	-3.31	-6.08
Mergentheim	-2.43	-0.53	1.28	-0.72	-2.60	-3.03	-0.83	-1.31	-0.42	-2.77	-2.11	-4.49
Wien	-2.06	-0.90	0.38	-0.38	-3.15	-2.66	-0.10	-0.20	0.02	-2.08	-1.12	-5.22
Klagenfurt	-1.0	-2.3	-0.3	1.0	-2.1	-2.3	0.6	-0.2	0.89	-2.20	0.50	-5.68

Nachträge.

Namen der Stationsorte.	Mittlere monatliche Temperatur.	Thermometer-				Mittlerer monatlicher Barometerstand.	Barometer-						Dunstdruck Pariser Linien.	Druck der trocknen Luft.	Relative Feuchtigkeit pCt.	Monatliche Niederschläge in Pariser Linien.
		Maximum.		Minimum.			Maximum.			Minimum.						
		Tag.	Stand.	Tag.	Stand.		Tag.	Stand.	Wind.	Tag.	Stand.	Wind.				
Poel Jan. 1871	-2.86	18	3.2	1	-15.0	1.45	.	89	4.51
Febr. "	-1.50	26	6.0	12	-14.4	1.77	.	89	9.76
März "	3.65	24	12.0	2	-3.5	2.51	.	87	3.23
April "	4.43	21	11.2	10	0.6	2.64	.	86	18.20
Mai "	7.60	27	20.0	18	1.8	3.30	.	81	18.79
Juni "	10.22	17	21.0	5	5.2	4.24	.	85	39.29
Sept. "	10.57	2	19.7	26	4.3	336.98	15	341.89	.	30	328.50	.	4.03	332.95	77	44.86
Oct. "	5.20	1	10.8	27	-0.2	338.82	23	342.95	.	2	330.15	.	2.80	336.02	85	9.69
Dec. "	-0.44	21	3.0	10	-8.0	338.35	11	343.43	.	21	332.05	.	1.81	336.54	92	15.37
Wustrow Dec. 1871	-0.29	21	2.8	11	-7.2	337.84	11	342.84	.	21	329.98	.	1.80	336.04	91	7.70
Rostock "	-0.59	22	3.8	11	-12.2	336.81	11	341.7	.	21	330.3	.	1.75	335.06	89	24.67
Schwerin "	-1.10	21	3.1	11	-12.2	336.23	11	341.30	.	21	330.08	.	1.57	334.66	83	.
Schönberg "	-0.97	21	2.9	11	-13.0	337.49	11	342.45	.	21	331.07	.	1.76	335.73	94	.
Marnitz "	-1.85	21	2.6	7	-10.8	1.59	.	90	24.33
Altmorschen Aug. 1871	13.29	13	25.2	28	6.3	330.76	28	334.81	N	19	326.18	S 2	5.05	325.71	82	20.41
Sept. "	11.25	7	24.0	21	2.0	329.27	15	332.98	N	28	323.65	SW 2	4.27	325.00	79	22.45
Oct. "	5.43	8	13.4	30	-1.0	330.67	13	335.56	SO	2	321.00	SW 2	2.80	327.87	86	15.12
Nov. "	1.09	8	8.6	20	-5.8	329.66	20	335.92	N	8	324.42	SW	1.90	327.76	86	5.09

Fünftägige Wärmemittel.

Poel Jan. 1871	-6.23	-0.42	-2.24	-0.23	-2.31	-4.75	Poel Febr. 1871	-4.65	-4.94	-8.67	2.24	2.79	2.99	
März "	2.84	4.69	4.56	2.82	5.98	2.04	April "	2.85	2.60	4.42	5.81	4.60	6.30	
Mai "	4.82	5.73	6.02	5.42	10.06	13.22	Juni "	8.06	8.44	9.31	14.75	10.00	9.95	
Sept. "	13.91	14.06	11.98	10.77	8.08	7.25	Oct. "	7.29	5.82	5.55	5.38	6.51	3.52	4.27
Altmorschen Aug. 1871	12.19	12.98	14.81	13.80	13.28	12.79	Altmorschen Sept. 1871	13.14	16.22	13.45	8.75	7.81	8.84	
Oct. "	9.58	7.91	5.18	4.45	6.21	4.07	Nov. "	1.78	3.04	0.69	-0.27	0.41	0.21	

Berichtigungen.

1) Preufs. Statistik Heft XXIV.
 Tilsit 1870 März. Temp. Maxim. statt 1.0 zu setzen 7.0
 Tilsit 1870 Juli. " 24.8 " " 24.0
 Hanau 1870 Aug. Mittl. monatl. Barometerstand statt 330.07 zu setzen 332.07

2) Preufs. Statistik Heft XXV.
 Grofsbreitenbach 1871 Dec. Monatl. Niederschläge statt 11.57 zu setzen 16.57.
 Meersburg 1871 Temp.-Mittel vom 11—15 Mai statt 0.34 zu setzen 10.34.