

22604

PREUSSISCHE STATISTIK.

(Amtliches Quellenwerk.)

HERAUSGEGEBEN IN ZWANGLOSEN HEFTEN

VOM

KÖNIGLICHEN STATISTISCHEN BUREAU IN BERLIN.



XXVII.

Monatliche Mittel des Jahrganges

1872

für

Druck, Temperatur, Feuchtigkeit und Niederschläge

und

fünftägige Wärmemittel.

Veröffentlicht von **H. W. Dove.**

BERLIN, 1873.

VERLAG DES KÖNIGLICHEN STATISTISCHEN BUREAUS

(Dr. Engel).

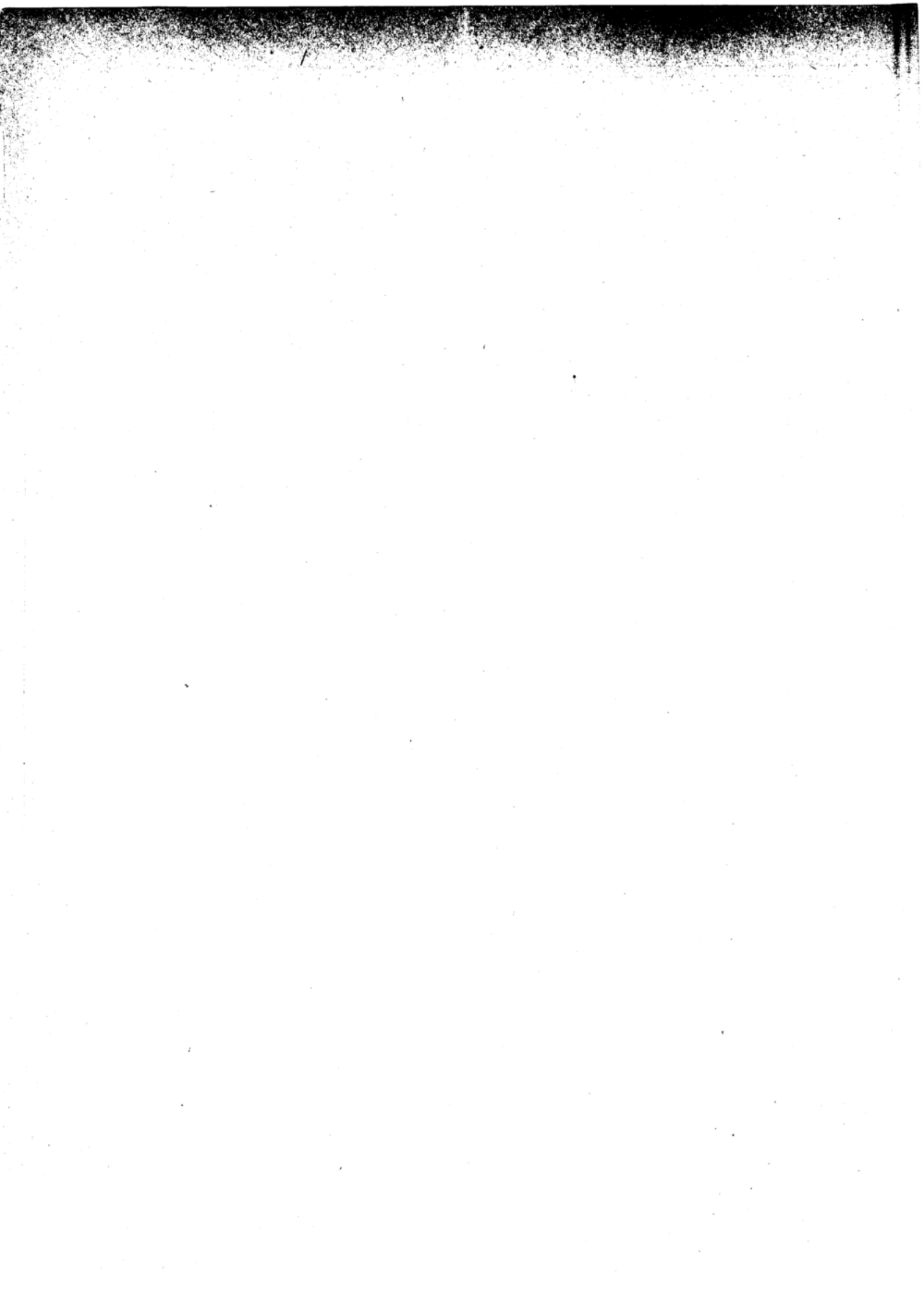

22604

PREUSSISCHE STATISTIK.

(Amtliches Quellenwerk.)

HERAUSGEGEBEN IN ZWANGLOSEN HEFTEN

VOM

KÖNIGLICHEN STATISTISCHEN BUREAU IN BERLIN.

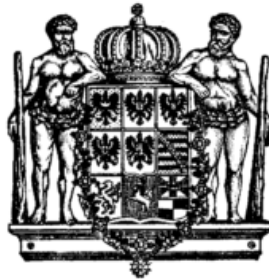

XXVII.

Monatliche Mittel des Jahrganges

1872

für

Druck, Temperatur, Feuchtigkeit und Niederschläge

und

fünftägige Wärmemittel.

Veröffentlicht von **H. W. Dove.**

BERLIN, 1873.

VERLAG DES KÖNIGLICHEN STATISTISCHEN BUREAUS
(Dr. Engel).



V o r w o r t.

Das vorliegende XXVII. Heft der Preussischen Statistik enthält die Resultate der Beobachtungen des Jahres 1872 von sämtlichen deutschen Stationen des mit dem Königlichen statistischen Bureau verbundenen meteorologischen Instituts. Sie schliessen sich genau an diejenigen Beobachtungen an, welche seit dem Jahr 1848 alljährlich zusammengestellt und veröffentlicht worden sind.

Die Resultate der Beobachtungen der früheren Jahre sind enthalten in folgenden Schriften:

- Jahrgang 1848 und 1849 in dem „Bericht über die in den Jahren 1848 u. 1849 auf den Stationen des Meteorologischen Instituts im Preussischen Staate angestellten Beobachtungen von H. W. Dove“. Berlin 1851. gr. Folio.
- „ 1850 bis 1857 in den „Tabellen und amtliche Nachrichten über den Preussischen Staat. Herausgegeben von dem statistischen Bureau in Berlin.“ Berlin 1858. gr. Folio. (Jahrgänge 1855, 1856 und 1857 auch in besonderen Abdrücken vorhanden.)
- „ 1858, 1859 u. 1860 in den „Uebersichten der bei dem Meteorologischen Institut zu Berlin gesammelten Ergebnisse der Wetterbeobachtungen“.
- „ 1861—1863, 1864—1866, 1867, 1868, 1869, 1870 und 1871 in den Heften VI., XII., XIV., XIX., XXIII., XXIV. und XXV. der Preussischen Statistik.

Was die während des verflossenen Jahres vorgekommenen Veränderungen betrifft, so ist darüber Folgendes zu berichten:

Die seit dem Februar 1866 eingegangene Regenstation zu Boitzenburg in der Uckermark ist durch den Geh. Regierungs- und Landrath a. D. von Stülpnagel-Dargitz zu Lübbenow reactivirt worden.

In Berleburg, Kreis Wittgenstein, wird seit dem 1. März 1872 die Regenhöhe durch den Rendanten des landwirthschaftlichen Vereins Herrn Nielasch gemessen.

Die Station zu Jever hat am 1. Juli 1872 der Gymnasiallehrer Herr Klusmann übernommen.

Einer der ältesten Beobachter des Instituts, der Oberlehrer a. D. Heydenreich zu Tilsit, ist am 20. December 1872 gestorben. Seit dem December 1819 hat derselbe ununterbrochen in Tilsit beobachtet, die Resultate der 50jährigen Aufzeichnungen, verbunden mit den sich auf die Vegetation, den Ackerbau und die Schifffahrt beziehenden Beobachtungen sind von ihm in einer besondern Schrift: „Die klimatischen Verhältnisse von Litthauen“ betitelt, 1870 publicirt worden. Das Institut verliert in ihm einen der am längsten thätigen Beobachter.

Das im XV. Heft der Preussischen Statistik p. II. enthaltene Verzeichniss der Herren Beobachter ist nach den vorstehenden und den in den Heften XXIII., XXIV. und XXV. mitgetheilten Veränderungen zu berichtigen.

In dem vorliegenden Jahrgang ist wie bisher die Temperatur in Réaumur'scher Scala, der stets auf 0° reducirte Barometerstand, die Spannkraft des Wasserdampfes sowie die Regenhöhe in altfranzösischem Maafs angegeben.

Inhalts-Verzeichnifs.

	Seite
Monatsmittel	1—26
Nachträge	66
Fünftägige Wärmemittel	26—39
Beobachtungen der Forststationen in Baiern	40—41
Beobachtungen zu Langensalza	41—42
Beobachtungen zu Oppeln	42
Beobachtungen auf der Landskrone	42
Regensummen der Stationen, an denen nur Regen beobachtet wird	42
Tägliche Mittel der Luftdrucks für Crefeld, berechnet von Dr. Loose	43—46
Fünftägige Wärmemittel zu Oppeln 1858—1869, mitgetheilt von Herrn Buffa	47—48
15jährige Beobachtungen zu Aachen 1858—1872, mitgetheilt von Herrn Dr. Schervier	48—50
Thermische Windrose von Stettin, berechnet von Herrn Dr. v. Boguslawski	51
Tagesmittel der Wärme für Görlitz, berechnet von Herrn Dr. Peck	51
Ergebnisse der Temperatur-Beobachtungen zu Breslau von 1791—1872, berechnet von Herrn R. Doergens	52—64
Tagesmittel der Wärme für Creuzburg, berechnet von Herrn Lehmann	64
Abweichungen der monatlichen Mittel der Temperatur im Jahr 1872 vom zwanzigjährigen Mittel 1848—1867	65—66

N a m e n der Stationsorte.	Mittlere monatliche Temperatur.	Thermometer-				Mittlerer monatlicher Barometerstand.	Barometer-						Dunst- druck Pariser Linien.	Druck der trocken- nen Luft.	Rela- tive Feuch- tigkeit. pCt.	Monatliche Nieder- schläge in Pariser Linien.
		Maximum.		Minimum.			Maximum.			Minimum.						
		Tag.	Stand.	Tag.	Stand.		Tag.	Stand.	Wind.	Tag.	Stand.	Wind.				
Januar 1872.																
Memel	-1.04	1	2.6	14	-10.0	337.13	12	342.41	O	9	329.90	NO	1.62	336.14	92	17.00
Tilsit	-1.75	2	2.0	14	-10.0	337.76	2	342.85	S 2	9	329.94	O 1	1.59	330.60	96	14.81
Claussen	-2.38	6	2.9	14	-11.9	332.19	1	336.65	W 1	9	324.82	S 0	1.66	335.30	91	12.48
Königsberg	-1.18	6	3.4	14	-11.4	336.96	2	342.28	SW 1	9	329.82	SO 1	1.75	333.63	93	8.68
Hela	0.22	6	4.0	14	- 5.4											6.72
Thorn	-0.73	6	5.2	14	- 7.0	335.38	1	341.09	W	9	328.91	NW 1	1.67	329.46	90	10.58
Danzig	-0.64	6	4.6	14	- 7.6	336.47	12	341.99		9	330.01		1.77	334.29	89	8.54
Conitz	-1.05	6	4.0	14	- 8.0	331.13	1	336.82	SSW 0	9	324.38	NNW 1	2.07	332.61	91	15.48
Lauenburg	-0.19	6	3.9	14	- 8.5	336.06	12	341.59	SO 0	5	329.49	SW 3				
Cöslin	-0.37	6	3.4	14	- 8.0	336.03	1	341.77	W 2	5	329.48	S 3				
Regenwalde	0.01	6	4.0	13	- 5.6	334.32	1	339.77	N 0	9	328.00	NO 1	1.79	333.53	89	4.16
Stettin	0.08	5	5.0	13	- 4.6	336.58	1	342.70	WSW 2	5	330.55	SW 3	1.81	334.77	89	10.23
Putbus	0.10	7	2.8	14	- 3.6	333.19	1	338.92	SW 1	5	326.81	S 1	1.77	331.42	87	6.00
Wustrow	0.27	5	4.5	12	- 3.6	336.11	1	341.85	S 1	5	328.77	S 2	1.93	334.18	93	15.28
Marnitz	0.08	5	4.3	12	- 6.0								1.86		91	14.29
Rostock	0.75	19	5.2	14	- 2.9	335.06	1	340.4	S	5	328.5	S	1.96	333.10	91	9.63
Schwerin	0.86	5	5.5	2	- 3.6	334.05	1	339.70	SSW	5	326.93	S	1.83	332.22	84	
Schönberg	0.93	6	5.8	2	- 3.7	335.24	1	340.98	SSO 1	5	327.66	SSW 3	2.05	333.19	93	
Kiel	1.57	31	6.0	2	- 2.3	335.11	1	340.90	SW	5	327.23	SW	2.38	332.73	91	19.42
Hamburg	1.49	31	8.9	2	- 3.9	334.68	1	340.53	SW 1	5	326.98	S 3	2.07	332.61	90	15.48
Neumünster	1.14	31	7.0	2	- 4.0	335.76	1	341.36	SW 1	5	328.24	S 1.5	2.08	333.68	92	16.52
Altona	1.81	31	8.2	2	- 4.5	335.62	1	341.48	S 1	5	328.02	S 3	2.08	333.54	88	6.31
Glückstadt	1.67	5	6.4	1	- 2.0	338.00	1	344.10	SW 0	5	330.00	SSO 1	2.45	335.55	91	14.81
Meldorf	2.40	31	7.1	12	- 1.8	334.80	9	343.40	SO 0.5	24	326.58	SO 2	2.33	332.47	90	2.62
Segeberg	1.21	31	6.9	2	- 3.4	333.67	1	339.32	SW 1	5	325.84	S 2	2.06	331.61	91	19.68
Hadersleben	1.43	5	5.8	2	- 3.0	334.72	1	339.98	.	5	325.71	SW 2.5	2.10	332.62	91	24.84
Neustadt	0.91	31	6.0	11	- 2.8	335.22	1	340.37	.	5	327.58	S 3	2.08	333.14	94	15.34
Lübeck	0.85	31	6.2	12	- 2.9	335.06	1	340.53	WSW	24	327.43	SSW	2.07	332.99	94	13.25
Flensburg	1.89	31	6.5	3	- 2.1	334.33	1	339.47	SW 1	5	326.34	SW 2	2.13	332.20	89	23.19
Husum	1.45	31	6.5	2	- 2.5	335.11	1	340.34	S 1	24	326.58	SW 2	2.19	332.92	95	13.94
Sylt	1.96	25	5.7	23	- 0.5	334.05	1	339.39	SW 1.5	24	324.86	S 2.5	2.27	331.78	95	2.23
Apenrade	1.87	5	6.5	3	- 1.8	333.43	1	338.30	SW 0.5	24	325.00	SO 0.5	2.12	331.31	89	28.55
Eutin	1.17	31	5.6	2	- 3.0	332.59	1	338.15	S 0	5	324.93	S 3	2.06	330.53	92	14.38
Oldesloe	1.35	31	7.4	2	- 3.7	334.85	1	340.12	SO 0.5	24	328.90	SO 0.5	2.07	332.78	91	16.04
Gram	1.21	5	5.1	2	- 2.3	333.03	1	338.28	S 1	5	324.17	O 2	2.13	330.90	95	18.31
Tondern	1.62	5	5.2	2	- 3.0	334.27	1	340.33	SW 1	5	325.69	SW 1.5	2.18	332.09	94	4.34
Cappeln	1.37	5	6.2	2	- 1.9	334.93	1	340.58	SW 0.5	5	326.68	SW 2	2.23	332.70	96	15.84
Otterndorf	1.64	26	6.5	2	- 2.0	334.84	1	340.51	SW 1	24	326.39	SO 3	2.12	332.72	91	14.82
Lüneburg	1.42	31	7.7	12	- 4.0	335.39	1	341.24	SSO 0	24	328.15	SSO 1	1.42	333.97	89	9.71
Hinrichshagen	-0.27	6	3.5	14	- 5.8	332.34	1	338.19	SW 1	5	326.47	S 2	1.79	330.55	91	6.00
Berlin	0.61	5	6.0	14	- 6.0	335.12	1	341.01	S 1	5	329.02	SW 1	1.84	333.28	86	19.78
Frankfurt a. O.	0.14	5	5.6	13	- 5.6	335.54	1	341.49	W 1	9	329.85	SO 1	1.87	333.67	92	5.51
Posen	0.03	6	5.4	14	- 5.6	334.25	1	340.03	W 2	9	328.24	NW 2	1.80	332.45	89	4.98
Calau	2.53	26	6.5	14	- 8.5	332.67	1	338.60	WSW 0	24	327.12	S 3	1.77	330.90	86	7.56
Bromberg	-0.50	6	5.6	18	- 7.6	335.27	1	340.98	.	9	328.72	SW 1	1.67	333.60	86	9.35
Ratibor	0.00	20	6.2	14	- 7.0	328.05	1	333.06	NW 0-1	9	321.76	SO-1				12.58
Guhrau	0.16	6	5.4	15	- 6.5	333.19	1	339.33	W 1	8	327.32	S 0	1.69	331.50	82	4.43
Breslau	-0.38	25	4.9	15	- 7.1	331.46	1	337.20	SO 1	9	325.43	W 2	1.72	329.74	88	6.50
Landeck	0.99	25	4.2	14	-12.8	319.86	1	324.86	SW 1	8	313.66	SW 1	1.62	318.24	87	11.12
Eichberg	-1.75	25	4.4	13	-19.8	323.79	1	328.27	Still	8	318.02	Still	1.52	322.27	89	8.59
Wang	-1.25	25	5.0	12	- 9.0	302.98	1	307.26	NW	9	297.95	NW 0				29.20
Görlitz	-0.42	25	6.0	13	-11.5	327.86	1	333.46	S 1	9	322.27	SW 2	1.65	326.21	83	4.47
Bunzlau	-1.37	6	4.9	13	-12.2	330.27	1	335.79	SO	8	324.61	O 0				4.07
Gohrisch	-0.37	5	7.2	13	-10.2								1.85		93	11.40
Riesa	-0.32	5	5.2	13	- 8.1								1.78		90	12.52
Leipzig	0.22	5	6.4	13	- 6.8	332.04	1	337.77	SSO	24	326.42	SSO	1.87	330.17	89	12.79
Gröditz	-0.17	6	5.7	13	- 9.2	328.73	1	334.09	SSW	8	323.11	S	1.73	327.00	86	2.73
Dresden	-0.01	6	7.0	13	-10.5	332.08	1	337.62	SO	8	326.58	O	1.68	330.40	83	8.11
Tharandt	-0.63	6	6.0	13	-10.0	328.25	1	333.64	SW	25	322.84	S	1.66	326.59	86	9.49
Döbeln	0.29	5	7.0	22	- 7.0	329.16	1	334.68	SSO	24	323.67	S	1.72	327.44	83	6.48
Zwenkau	0.34	6	5.5	12	- 7.2								1.82		87	14.02
Wermsdorf	0.08	5	5.4	12	- 6.5								1.73		85	12.14
Bautzen	-0.11	6	5.1	13	- 9.5	328.20	1	334.01	SW	24	322.69	S	1.74	326.46	87	2.97
Zittau	-0.44	6	4.4	13	-12.8	327.47	1	332.76	SSW	9	321.86	SW	1.66	325.81	84	7.64
Zwickau	-0.68	24	5.5	2	-10.8	325.78	1	331.12	WSW	9	320.30	SW	1.67	324.11	87	3.02
Chemnitz	0.48	5	6.8	3	- 8.7	324.49	1	329.93	SSO	24	319.02	SO	1.60	322.89	76	7.36
Königstein	-1.33	6	4.0	14	-11.0	322.80	1	328.10	SO	8	317.48	SSO	1.61	321.19	90	9.37
Plauen	-0.63	6	4.8	1	- 9.6	321.82	1	327.03	NW	24	316.42	SSO	1.71	320.11	88	12.47
Hinter-Hermsdorf	-1.61	6	4.7	14	-13.7								1.64		93	6.43
Gröllenburg	-0.85	26	5.6	13	-12.8								1.69		88	8.56
Freiberg	-0.05	5	4.9	13	- 8.0	321.04	1	326.41	S	24	315.73	SO	1.62	319.42	80	10.12
Elster	-1.82	5	3.8	13	-14.0	317.23	11	322.54	N	9	311.					

Namen der Stationsorte.	Mittlere monatliche Temperatur.	Thermometer-				Mittlerer monatlicher Barometerstand.	Barometer-						Dunst- druck. Pariser Linien.	Druck der trock- nen Luft.	Rela- tive Feuch- tigkeit. pCt.	Monat- liche Nieder- schläge in Pariser Linien.
		Maximum.		Minimum.			Maximum.			Minimum.						
		Tag.	Stand.	Tag.	Stand.		Tag.	Stand.	Wind.	Tag.	Stand.	Wind.				
Annaberg	-0.70	31	6.6	13	- 9.0	312.78	1	317.76	NW	9	307.61	S	1.56	311.22	83	7.26
Rehefeld	-3.47	6	2.8	14	-18.5	309.87	1	314.10	SSO	9	304.54	N	1.27	308.60	83	13.94
Georgengrün	-1.44	26	6.8	13	- 9.5								1.68		93	23.58
Reitzenhain	-2.99	5	3.8	13	-12.6	306.17	1	311.00	N	9	301.17	W	1.50	304.67	96	15.78
Oberwiesenthal	-1.38	31	7.3	12	- 9.5	300.49	1	305.24	N	9	295.50	SO	1.39	299.10	80	12.35
Torgau	0.49	5	6.3	13	- 6.2	332.58	1	338.34	SO ₁	24	326.66	SO ₂	1.85	330.73	88	12.97
Gardelegen	0.87	5	7.0	13	- 5.5											15.50
Halle	0.77	5	6.9	12	- 6.0	333.16	1	338.67	W ₁	24	326.94	SO ₁	1.89	331.27	87	12.95
Großbreitenbach	-0.68	31	6.0	2	- 7.7	311.35	1	316.66	W ₁	24	305.69	S ₂	1.69	309.66	89	16.49
Erfurt	0.36	5	7.4	12	-10.4	327.85	1	334.28	W ₀₋₁	24	321.97	S ₂				6.58
Mühlhausen	0.75	5	7.1	12	-11.6	328.22	1	333.68	NO	24	321.83	O	1.81	326.41	83	11.01
Sondershausen	0.54	5	7.0	12	-10.4	328.41	1	334.02	NW ₁	24	321.92	OSO ₁	1.87	326.54	88	11.22
Wernigerode	1.46	31	7.4	12	- 5.9	326.67	1	332.24	S ₁	24	319.65	S ₂	1.88	324.79	82	23.91
Heiligenstadt	0.88	5	6.1	2	- 6.5	325.29	1	331.49	SW ₀	24	318.48	S ₁	1.84	323.45	84	9.12
Göttingen	1.16	5	7.1	11	- 7.4	330.09	1	335.63	S ₀	24	323.41	S ₂	2.04	328.05	90	13.01
Clausthal	0.17	31	5.6	12	- 6.2	313.90	1	319.41	SW	24	307.37	SSO	1.76	312.14	86	21.18
Harzgerode	0.00	27	5.8	12	- 7.1	319.32	1	324.74	W ₁	24	313.08	SSO ₁₋₂	1.83	317.49	90	14.81
Mägdesprung	0.04	5	5.8	12	-11.2											
Meißeberg	-0.66	27	4.6	11	- 8.2											
Braunschweig	2.02	26	7.3	12	- 4.4	333.27	1	339.11	SW ₁	24	326.14	S ₂	2.03	331.24	84	10.77
Hannover	2.47	26	7.6	2	- 2.5	333.54	1	339.90	S	24	325.97	SO	2.15	331.39	83	9.20
Kassel	1.80	25	7.5	12	- 4.8	329.32	1	335.48	S ₀	24	322.33	SO ₁	1.96	327.36	83	8.83
Altmorschen	1.15	5	8.0	2	- 8.2	328.53	1	334.43	SO	24	321.88	S ₁	1.94	326.59	87	15.37
Marburg	0.49	26	6.7	2	- 6.0	326.75	1	332.56	W ₁	24	319.61	S ₁	1.96	324.79	93	25.41
Fulda	0.48	5	7.2	2	- 7.2											18.04
Elsfleth	1.90	24	7.6	2	- 2.4	335.27	1	341.08	SSW ₁	24	326.58	SO ₂	2.16	333.11	90	12.77
Oldenburg	2.10	24	8.5	2	- 2.4	335.01	1	341.17	W ₁	24	326.49	S ₃	2.07	332.94	93	9.67
Jever	2.07	24	8.4	1	- 3.0	333.00	1	338.85	S ₀	24	323.20	SO ₂	2.24	330.76	92	18.71
WeserLeuchthurm	2.23	5	6.8	2	- 0.6	334.05	1	339.92	SW ₁	24	325.20	SW ₃				13.17
Emden	2.13	26	7.0	2	- 3.8	335.39	1	341.26	S _{0.5}	24	326.37	SSW ₁	2.27	333.12	93	20.83
Lingen	3.08	24	10.2	2	- 1.0	334.34	1	340.61	NW ₂	24	325.11	SSW ₃₋₄	2.40	331.94	90	9.67
Löningen	2.18	24	8.9	2	- 3.3	334.60	1	340.58	SW ₁	24	326.27	SO ₁	2.21	332.39	89	17.26
Münster	3.14	24	9.6	2	- 4.0	333.75	1	339.93	SW ₁	24	324.72	SW ₁₋₂	2.45	331.30	92	15.08
Gütersloh	2.44	24	8.8	2	- 2.9	332.78	1	338.79	WSW ₁	24	324.88	SO ₃	2.15	330.63	86	14.24
Olsberg	1.73	31	8.0	11	- 6.0	323.65	1	329.25	SW ₁	24	316.36	SO ₄	1.94	321.71	82	13.91
Osnabrück	2.74	24	9.0	2	- 2.7	332.81	1	338.83	S ₂	24	324.45	SO ₄	2.15	330.66	83	14.84
Arnsberg	2.47	31	9.1	20	- 3.8	327.00	1	333.13	SSW	24	319.51	S	2.02	324.98	81	
Cleve	2.50	24	9.4	1	- 2.0	333.72	1	340.02	SW ₁	24	324.13	SW ₄	2.27	331.45	90	32.39
Crefeld	2.71	5	9.2	1	- 1.4	333.92	1	340.15	SO ₁	24	324.95	SO ₃	2.22	331.70	86	27.2
Cöln	2.74	24	10.2	11	- 2.0	334.74	12	338.84	S ₁	24	325.97	SSW ₂	2.34	332.40	91	22.90
Laach	1.41	24	7.9	11	- 4.1	324.49	1	329.57	W ₂	24	316.55	SW ₃	2.02	322.47	88	29.30
Boppard	2.46	24	9.1	20	- 1.2	332.24	1	338.11	S	24	324.53					17.64
Kaiserslautern	1.58	25	8.0	11	- 3.8	326.33	1	331.77	SO ₁	24	319.41	SW ₁	2.02	324.31	89	21.84
Trier	2.35	26	8.1	1	- 3.5	328.44	1	334.20	S ₁	24	320.44	S ₄	2.17	326.27	87	24.71
Birkenfeld	0.74	27	8.4	1	- 7.6	319.21	1	324.71	SW ₀	24	312.15	SW ₃	2.03	317.18	92	61.21
Frankfurt a. M.	1.17	5	7.0	1	- 5.0	332.96	1	338.74	O ₁	24	325.95	OSO ₂				19.87
Wiesbaden	0.94	5	6.4	1	- 3.6	331.94	1	337.69	SW ₁	24	324.97	SW ₁	2.02	329.92	93	21.07
Hanau	1.67	5	9.1	16	- 4.2	332.19	1	337.71	SW ₁	24	325.37	SSO ₁	2.03	330.16	87	18.53
Darmstadt	2.08	5	8.9	1	- 4.3	330.34	1	336.07	SW ₁	24	323.70	SW ₂	2.14	328.20	88	16.18
Hechingen	1.01	26	7.9	4	- 4.0	317.02	1	322.36	W ₀	24	310.90	SW ₁	1.91	315.11	86	6.20
Hohenzollern	0.93	24	6.6	11	- 5.2	303.01	13	307.44	SW ₁	24	297.06	SW ₁	2.08	300.93	93	7.89
Stuttgart	2.53	26	8.5	12	- 6.0	326.43	1	332.0	NO	24	319.8	SW	2.12	324.31	84	5.08
Cannstadt	1.83	5	8.8	12	- 6.3	328.08	1	333.4	NO	24	321.5	S	2.06	326.02	87	9.00
Heilbronn	1.06	5	9.0	3	- 5.5	329.86	1	335.7	O	24	323.2	W	2.04	327.82	92	12.42
Freudenstadt	0.56	5	10.0	11	- 8.0	307.48	1	312.4	O	24	302.2	W	1.79	305.69	85	35.58
Calw	0.39	5	6.3	11	- 9.6	323.09	1	328.6	NW	24	316.3	SW	1.94	321.15	91	12.67
Ulm	-1.16	5	4.0	3	- 8.0	317.87	1	322.4	O	24	312.1	O	1.75	316.12	97	7.21
Schopfloch	-0.36	26	6.0	30	- 8.9	306.52	1	310.7	N	24	301.0	S	1.86	304.66	98	7.77
Heidenheim	-1.32	5	4.5	20	- 7.0	317.23	1	322.0	NO	24	311.4	S	1.79	315.44	100	8.25
Issny	0.24	23	6.4	10	-14.4	309.02	29	312.7	O	19	304.5	O	1.66	307.36	81	9.37
Friedrichshafen	-0.16	5	5.0	3	-10.0	320.60	1	324.5	Still	24	314.8	SW	1.53	319.07	77	6.17
Mergentheim	0.55	5	6.6	3	- 5.5	327.83	13	332.8	NW	24	321.7	NW	1.91	325.92	90	10.55
Biberach	-1.18	5	4.5	12	-14.0	315.54	1	320.0	N	24	309.5	N	1.59	313.95	88	12.42
Hohenheim	0.94	5	7.4	11	- 6.9	320.12	1	325.1	NO	24	313.2	W				7.02
Meersburg	0.05	5	4.6	11	- 5.3	319.29	1	323.78	N	24	313.23	NNW	1.89	317.40	90	15.74
Höchenschwand	-0.50	23	4.5	30	- 6.9	297.84	1	301.80	NNO	24	292.35	S	1.82	296.02	91	21.32
Villingen	-0.58	26	5.0	11	-11.4	308.54	1	313.19	SW	24	302.86	SW	1.85	306.69	94	9.40
Schweigmatt	1.50	24	5.8	30	- 3.8											37.32
Donauschingen	-0.66	24	4.0	11	- 8.0	309.58	13	313.68	SW	24	303.70	WNW	1.78	307.80	91	7.42
Schopfheim	0.23	26	5.6	11	-10.3											31.39
Badenweiler	2.42	5	9.4	11	- 3.8	320.13	1	324.85	NO	24	313.54	SSW				15.43
Freiburg	2.54	5	10.2	11	- 4.2	325.03	1	330.08	O	24	318.60	N	2.10	322.93	80	23.80
Baden	1.41	5	9.9	11	- 5.1	328.22	1	333.54	O	24	321.12	O				31.21
Carlsruhe	1.29	5	10.2	11	- 4.2	331.78	1	337.44	SW	24	324.80	NO	2.09	329.69	89	20.13

Namen der Stationsorte.	Mittlere monatliche Temperatur.	Thermometer-				Mittlerer monatlicher Barometerstand.	Barometer-						Dunst- druck.	Druck der trocken- nen Luft.	Relative Feuch- tigkeit. pCt.	Monat- liche Nieder- schläge in Pariser Linien
		Maximum.		Minimum.			Maximum.			Minimum.						
		Tag.	Stand.	Tag.	Stand.		Tag.	Stand.	Wind.	Tag.	Stand.	Wind.				
Bretten	1.15	5	10.3	11	- 6.2	329.51	1	334.87	SSW	24	322.81	SSO	2.02	327.49	87	22.69
Mannheim	1.24	5	7.5	1	- 3.2	332.04	1	337.75	WSW	24	325.11	SO	2.16	329.88	92	20.74
Buchen	0.31	5	6.3	11	- 6.9	323.20	1	328.79	NO	24	317.09	SSO				25.04
Wertheim	0.47	5	8.3	11	- 5.6	330.58	1	336.46	NO	24	324.32	NO	1.92	328.66	89	39.90
Heidelberg	2.24	5	9.4	2	- 2.0	331.60	1	336.99	O	24	325.07	SW	2.06	329.54	82	15.65

Februar 1872.

Memel	-2.30	9	1.8	17	-10.4	340.06	4	345.33	SO 2	29	332.44	SW 2				
Tilsit	-3.30	1	2.0	17	-11.4	340.50	4	345.64	SSO 2	29	333.78	S 2	1.31	339.19	85	5.73
Claussen	-4.30	2	2.6	17	-13.4	335.00	4	339.18	SO 2	26	328.38	NO 0-1	1.24	333.76	88	5.82
Königsberg	-2.62	2	3.9	17	-10.5	339.79	4	344.81	SO 1	26	333.33	SO 1	1.34	338.45	81	4.32
Hela	-0.80	1	3.7	17	- 6.0											
Thorn	-1.78	1	4.2	17	- 7.0	337.89	5	341.26	SO 2	26	330.92	ONO 2	1.51	336.38	87	4.53
Danzig	-1.73	1	5.1	15	- 7.4	339.21	4	343.19		29	332.45					3.70
Conitz	-2.07	1	4.0	17	- 7.8	333.65	5	337.90	OSO 2	25	327.53	O 3	1.43	332.22	84	7.62
Lauenburg	-0.98	1	6.6	15	- 8.0	338.75	4	342.52	SO 2	29	332.28	SW 2	1.52	337.23	81	3.64
Cöslin	-0.75	1	3.8	15	- 7.0	338.59	12	342.42	O 3	26	332.71	O 1				5.10
Regenwalde	0.37	3	4.0	15	- 6.0	336.77	5	340.16	SO 3	29	330.67	SW 3	1.77	335.00	86	5.35
Stettin	0.39	19	5.1	17	- 5.1	338.97	4	341.80	SO 3	26	333.12	O 2	1.73	337.24	83	5.02
Putbus	0.22	8	3.7	17	- 3.9	335.75	12	338.56	SO 3	29	328.44	W 3	1.81	333.94	87	5.71
Wustrow	0.16	10	4.0	17	- 5.6	338.71	13	341.49	O 2	29	332.02	WSW 2	1.85	336.86	89	9.33
Marnitz	0.62	10	5.6	17	- 4.8								1.90		88	6.83
Rostock	0.98	10	5.7	17	- 4.1	337.47	13	339.9	OSO	29	331.0	SW	1.94	335.53	87	6.77
Poel	0.64	11	5.6	15	- 3.5	338.19	13	341.22	O 2	29	332.58	SSW 2	2.05	336.14	94	5.00
Schwerin	1.19	10	5.6	14	- 4.3	336.35	13	338.80	O	29	330.29	SSW	1.85	334.50	81	
Schönberg	1.29	10	6.8	17	- 4.8	337.66	4	339.92	O 3	29	332.13	SSW 3	2.08	335.58	91	
Kiel	1.62	22	5.6	17	- 2.8	337.38	13	340.22	OSO	29	331.09	SW	2.05	335.33	89	2.21
Hamburg	1.99	3	8.1	17	- 3.7	337.49	10	339.40	SO 1	29	331.45	SW 3	2.08	335.41	85	7.30
Neumünster	1.39	10	6.5	16	- 4.0	338.24	10	340.67	SO 1.5	29	332.18	SW	2.13	336.11	90	10.04
Altona	2.26	9	7.4	17	- 3.9	337.96	11	340.25	OSO 1	29	332.39	SSW 1	2.17	335.79	87	13.35
Glückstadt	-1.89	9	6.4	17	- 3.0	339.46	11	342.2	O 0.5	26	335.8	ONO 0.5	2.14	337.32	89	5.01
Meldorf	2.19	3	9.0	16	- 2.1	337.78	4	340.63	SO 1.5	29	331.85	SW 2.5	2.23	335.55	90	16.15
Segeberg	1.46	10	6.5	17	- 3.8	336.08	10	338.42	SO 1	29	329.94	W 2.5	2.05	334.03	88	10.69
Hadersleben	1.29	8	4.6	14	- 5.0	337.90	4	340.93	SO	29	329.28	SW	2.03	335.87	90	16.47
Neustadt	0.98	10	6.8	14	- 4.0	337.44	13	339.78	O 2	29	329.90	SW 3	2.04	335.40	92	13.97
Lübeck	1.03	1	6.2	14	- 4.2	337.39	11	339.96	SO 1	29	332.58	O 4	2.07	335.32	91	10.15
Flensburg	1.94	22	7.2	17	- 2.2	337.01	13	339.50	SO	29	330.40	SW	2.10	334.91	87	9.56
Husum	1.53	10	6.1	27	- 4.0	337.49	10	340.03	SO 1	26	333.32	O 1.5	1.26	336.23	92	15.08
Sylt	1.60	9	5.2	17	- 2.7	336.85	13	339.30	O 2	29	330.02	SW 2.5	2.18	334.67	93	
Apenrade	1.93	20	6.2	15	- 3.4	336.13	11	338.60	O 1	29	329.00	SW 1.5	2.09	334.04	88	12.89
Eutin	1.11	10	5.4	16	- 3.2	334.91	13	337.20	O 2	29	328.69	SW 2	2.02	332.89	89	17.31
Oldesloe	1.57	8	6.6	17	- 3.6	337.11	11	339.14	O 0	29	332.13	SW 3	2.09	335.02	89	15.38
Gram	1.55	23	5.9	27	- 4.5	335.92	4	338.96	S 1.5	29	328.53	SW 2	2.23	333.69	95	12.51
Tondern	1.23	23	4.6	27	- 4.2	337.30	13	339.95	O 1.5	29	330.75	SW 1.5	2.17	335.13	95	19.86
Cappeln	1.33	23	5.7	17	- 3.0	337.33	13	339.98	O 1.5	29	330.52	SW 2.5	2.18	335.15	95	8.22
Cuxhaven	1.70	10	9.1	16	- 3.3	337.55	11	339.97	SO 1	29	331.82	W 4	2.14	335.41	90	10.48
Otterndorf	1.94	10	9.2	16	- 3.1	337.30	11	339.48	SO 1	29	331.60	SW 4	2.15	335.15	88	5.02
Lüneburg	1.81	18	7.7	16	- 3.2	337.56	13	339.79	O 0	26	322.06	O 1	2.02	335.54	85	13.81
Hinrichshagen	-0.04	8	4.1	17	- 5.1	334.65	13	337.04	O 1	26	329.03	O 1	1.78	332.87	88	2.50
Berlin	1.39	10	6.2	16	- 4.0	337.32	11	339.60	SO 1	26	331.28	O 1	1.86	335.46	81	8.00
Frankfurt a. O.	0.83	9	5.8	16	- 4.0	337.27	6	339.93		26	331.16	NO 1	1.84	335.43	85	6.80
Posen	-0.23	23	4.4	15	- 6.0	336.63	5	339.61	SO 3	26	329.52	O 2-3	1.71	334.92	86	7.29
Calau	1.09	25	7.5	27	- 5.5	334.70	22	336.75	SW 1	26	327.91	ONO 1	1.81	332.89	82	12.74
Bromberg	-1.54	1	5.0	17	- 7.4	337.75	5	341.11	O 2	27	329.86	NO 2	1.43	336.32	81	5.67
Ratibor	0.33	11	6.0	14	- 5.4	330.00	5	332.53	SO 0-1	26	321.80	S 0-1				15.54
Guhrau	0.54	25	5.4	15	- 4.6	335.26	5	337.76	SO 2	26	327.57	NO 2	1.67	333.59	79	11.52
Breslau	-0.26	25	5.6	16	- 5.6	333.49	5	336.26	SO 2	26	325.31	O 1	1.69	331.80	86	14.79
Landeck	-0.85	18	3.9	29	- 7.4	321.70	22	324.16	W 1	26	313.71	SW	1.54	320.16	83	7.11
Eichberg	0.23	19	5.5	29	-11.2	325.15	11	327.50	O 1	26	318.17	W 1	1.69	323.46	83	7.09
Wang	-0.90	1	7.4	28	-10.2	302.40	5	307.05	W 0	26	298.01	NW				9.83
Görlitz	0.41	25	6.0	29	- 5.0	329.71	22	331.95	S 1	26	322.75	SO 1	1.73	327.98	83	8.27
Bunzlau	-0.06	19	7.0	29	- 6.9	332.19	11	334.31	SO	26	324.75	O				11.77
Gohrlich	1.03	10	7.4	29	- 6.0								1.99		90	20.43
Riesa	1.14	24	7.0	29	- 6.8								1.90		85	14.13
Leipzig	1.36	24	8.4	29	- 4.6	333.87	22	336.29	SW	26	327.63	O	1.96	331.91	85	16.04
Gröditz	0.49	18	6.8	14	- 5.0	330.63	22	332.48	SSW	26	323.70	SW	1.75	328.88	83	8.28
Dresden	1.37	24	7.2	29	- 6.0	333.89	22	336.30	OSO	26	327.08	W	1.74	332.15	77	13.11
Tharandt	0.83	18	7.5	29	- 7.0	330.03	22	332.29		26	323.38		1.80	328.23	83	16.73
Döbeln	1.46	24	7.4	29	- 5.3	330.99	22	333.12	WNW	26	325.82	NO	1.84	329.15	80	9.91
Zwenkau	1.61	18	9.5	29	- 4.8								2.01		87	11.23

Namen der Stationsorte.	Mittlere monatliche Temperatur.	Thermometer-				Mittlerer monatlicher Barometerstand.	Barometer-						Dunst- druck. Pariser Linien.	Druck der trocken- Luft.	Relative Feuch- tigkeit. pCt.	Monatliche Nieder- schläge in Pariser Linien.
		Maximum.		Minimum.			Maximum.			Minimum.						
		Tag.	Stand.	Tag.	Stand.		Tag.	Stand.	Wind.	Tag.	Stand.	Wind.				
Wermisdorf	1.05	24	6.6	27	- 5.0	1.82	.	83	14.50
Bautzen	0.68	18	5.7	29	- 5.9	330.11	22	332.37	SW	26	323.10	WNW	1.78	328.33	83	9.30
Zittau	0.91	18	5.4	29	- 5.3	329.32	22	331.52	SSW	26	322.26	SW	1.75	327.57	80	10.11
Zwickau	0.95	18	7.2	29	- 6.6	327.47	22	329.99	SW	26	321.30	N	1.84	325.63	84	4.83
Chemnitz	1.67	7	7.5	29	- 5.8	326.21	22	328.84	SW	26	319.84	NO	1.72	324.49	73	20.07
Königsstein	-0.18	18	3.8	29	- 6.0	324.58	22	326.92	SO	26	317.88	NW	1.72	322.86	87	15.80
Plauen	0.49	18	7.0	29	- 7.0	323.55	22	326.17	S	26	317.35	WSW	1.84	321.71	87	11.01
Hinter-Hermsdorf .	-0.29	18	4.7	29	- 9.0	1.73	.	88	12.66
Grillenbourg	0.19	18	5.8	29	- 7.4	1.79	.	86	14.05
Freiberg	0.72	10	6.0	27	- 5.9	322.77	22	325.20	WSW	26	316.35	NW	1.71	321.06	79	12.50
Elster	-0.77	25	5.5	29	-10.5	318.88	22	321.17	WSW	26	312.70	W	1.70	317.18	90	16.33
Annaberg	-0.25	7	7.7	29	- 8.0	314.46	22	316.95	WSW	26	308.15	NW	1.65	312.81	84	17.23
Rehefeld	-2.38	18	3.4	29	-12.0	311.42	22	313.40	SO	26	305.12	NNW	1.30	310.12	79	7.44
Georgenbrun	-0.88	10	4.2	29	- 8.0	1.74	.	91	19.71
Reitzenhain	-2.37	24	5.0	29	-11.0	307.79	22	310.13	W	26	301.61	NW	1.60	306.19	97	15.40
Oberwiesenthal . .	-1.17	7	6.7	29	- 8.1	302.23	10	304.36	N	26	296.15	W	1.47	300.76	83	19.06
Torgau	1.44	24	7.4	27	- 3.5	334.50	22	336.85	SW 1	26	328.04	O 1	1.91	332.59	83	11.51
Gardelegen	1.59	8	8.5	16	- 4.0	10.50
Halle	1.99	18	7.9	29	- 3.0	335.02	22	337.35	.	26	328.62	W	2.00	333.02	83	6.58
Großbreitenbach .	0.45	10	8.1	29	- 5.9	313.10	22	315.80	W 2	26	307.26	W 1	1.75	311.35	84	19.49
Erfurt	1.98	25	8.8	29	- 3.9	330.25	22	332.92	WSW 1-2	26	324.10	W 1	.	.	.	11.46
Mühlhausen	2.01	18	7.7	2	- 3.1	330.06	22	332.64	WSW	26	324.12	W	2.20	327.86	81	11.10
Sondershausen . . .	1.92	18	7.4	2	- 3.6	330.20	10	332.29	NW 1	26	324.22	NW 1	2.01	328.19	84	16.13
Wernigerode	2.39	9	8.7	29	- 5.7	328.64	22	331.16	W 1	26	322.70	O 1	1.95	326.69	78	16.08
Heiligenstadt	1.95	25	8.4	3	- 3.1	326.57	22	329.05	SW 1	26	320.57	SW 1	1.90	324.67	79	8.50
Göttingen	2.21	25	8.0	29	- 2.1	331.94	22	334.52	SW 1	26	326.15	NW 1	2.15	329.79	86	17.27
Clausthal	1.19	8	6.8	29	- 4.4	315.64	22	318.24	SW 1-2	26	310.05	SSW 1	1.81	313.83	81	23.15
Harzgerode	0.88	2	8.0	29	- 4.5	321.20	22	323.65	WSW 1	26	315.34	Still	1.89	319.31	86	13.73
Mägdesprung	1.07	10	8.8	28	- 4.2
Meiseberg	0.31	10	6.6	28	- 6.2
Braunschweig	2.82	8	9.0	16	- 1.6	335.16	22	337.47	W 2	26	329.26	O 1	2.08	333.08	80	12.74
Hannover	3.57	10	9.4	16	- 1.3	335.46	22	338.07	SW	26	330.04	SO	2.22	333.24	82	17.96
Kassel	2.67	25	11.6	28	- 2.3	330.91	22	333.64	SO	26	325.51	SW 1-2	2.06	328.85	79	11.20
Altmorschen	2.24	25	11.0	3	- 3.8	330.24	22	333.08	WNW 1	26	324.48	WNW 2	2.03	328.21	82	19.44
Marburg	1.71	25	9.4	2	- 5.0	328.56	28	331.08	O 1	26	322.98	NW 1-2	2.14	326.42	91	10.92
Fulda	1.21	25	8.6	3	- 4.6	2.00	.	89	7.29
Elsfleth	2.33	20	7.4	16	- 2.8	337.52	22	340.39	SW 1	26	332.27	O 1-2	2.21	335.31	87	8.55
Oldenburger	2.68	7	9.2	16	- 2.5	337.17	22	340.14	SW	26	332.29	O	2.37	334.80	91	14.42
Jever	2.26	10	7.4	16	- 2.0	335.44	27	337.66	W 1	26	330.50	NO 2	2.25	333.19	89	8.26
WeserLeuchthurm	2.33	19	6.0	16	- 2.6	336.39	22	338.85	WSW 1	26	330.17	OSO 3	.	.	.	5.76
Emden	2.47	9	7.6	17	- 4.0	337.67	27	340.53	Still	26	332.10	O 0.5	2.27	335.40	89	14.80
Lingen	3.83	2	9.8	1	- 1.2	336.43	22	339.59	SW 2	26	331.04	NW 2	2.56	333.87	89	19.26
Lönning	2.73	8	8.7	1	- 1.7	336.70	27	339.60	SW 0	26	331.20	SW 1	2.25	334.45	85	22.88
Münster	4.41	25	10.7	6	- 3.3	335.90	28	337.73	SW 1	26	329.36	NW 1	2.83	333.07	95	16.96
Gütersloh	3.48	8	10.7	29	- 1.7	334.70	22	337.74	WSW 2	26	329.21	WSW 2	2.26	332.44	82	19.95
Olberg	2.85	8	9.0	28	- 5.6	325.28	22	328.22	SW 1	26	320.53	NW 2	2.08	323.20	80	11.22
Osnabrück	3.13	25	9.9	5	- 1.3	334.73	22	337.81	SW 3	26	329.38	W 2	2.27	332.46	81	8.56
Arnsberg	3.92	25	10.3	28	- 4.6	328.98	22	331.93	SSW 1	26	324.04	WSW 1	2.15	326.83	76	18.68
Cleve	3.55	25	10.6	29	- 2.0	335.64	22	339.24	WSW 1	25	330.72	S 2	2.45	333.19	85	19.48
Crefeld	4.47	25	11.2	1	- 0.4	335.66	22	339.20	SW 1	25	330.81	SO 1	2.42	333.24	80	21.0
Cöln	4.06	25	11.9	28	- 2.0	335.60	22	338.94	SO 1	26	331.11	WSW 2	2.73	332.87	88	16.68
Laach	2.51	25	9.8	1	- 3.7	326.54	22	329.39	SW 1	26	321.20	SW 2	2.13	324.41	84	11.75
Boppard	3.09	25	9.6	29	- 2.4	334.04	22	337.47	SW	26	328.99	13.35
Kaiserslautern . . .	2.20	18	9.6	1	- 5.4	327.97	22	331.12	NW 0	26	323.05	SW 0	2.13	325.84	86	13.77
Trier	3.72	25	10.3	1	- 1.7	330.12	22	333.69	SW 1	26	325.38	SW 2	2.34	327.78	83	21.34
Birkenfeld	1.33	25	9.2	29	- 6.0	320.87	22	323.84	SW 0	26	316.19	SW 0	2.09	318.78	89	31.12
Frankfurt a. M. . . .	2.41	25	9.5	4	- 3.5	334.21	22	337.25	SW 1	26	328.61	SW 1	.	.	.	14.62
Wiesbaden	2.28	25	9.2	2	- 4.2	333.64	22	336.54	NW 1	26	328.21	SW 1	2.11	331.53	88	16.51
Hanau	2.86	25	10.8	4	- 4.7	333.99	22	336.92	SW 1	26	328.42	SW 1	2.13	331.86	81	17.38
Darmstadt	2.82	25	9.7	2	- 6.2	331.94	22	334.83	SSW 1	26	327.05	SW 1	2.17	329.77	83	16.53
Hechingen	2.07	25	9.2	29	- 6.8	318.61	22	321.72	O 1	26	313.82	NW 1	1.86	316.75	77	12.03
Hohenzollern	2.35	6	8.0	28	- 5.2	304.53	22	307.16	W 1	16	300.06	SSW 2	2.21	302.32	87	17.58
Stuttgart	3.54	20	9.5	4	- 5.0	328.07	23	331.3	SW	26	322.9	SW	2.29	325.78	83	7.04
Cannstadt	2.92	20	10.3	29	- 4.4	329.69	22	333.3	SW	26	324.4	W	2.23	327.46	84	12.58
Heilbronn	2.17	25	9.0	1	- 5.0	331.35	22	334.3	N	26	326.0	W	2.21	329.14	90	8.08
Freudenstadt	1.45	6	9.5	29	- 6.0	309.15	22	311.5	SO	26	304.4	W	1.78	307.37	77	36.42
Calw	1.46	9	8.7	29	- 7.7	324.82	22	327.8	NO	26	319.6	SW	1.90	322.92	82	12.96
Ulm	-0.40	20	8.0	29	- 6.0	319.63	22	322.5	W	26	314.3	W	1.85	317.78	95	9.82
Schopfloch	1.17	7	9.4	29	-10.0	308.17	22	310.4	SW	26	303.7	SW	2.11	306.06	93	18.21
Heidenheim	-0.35	25	7.5	29	-10.0	318.78	1	321.0	S	26	313.7	NW	1.88	316.90	96	11.67
Issny	0.83	21	7.0	29	- 7.4	310.87	1	312.7	Still	16	306.4	W	1.69	309.18	78	48.50
Friedrichshafen . . .	0.37	25	7.0	3	- 6.5	322.35	22	324.9	S	26	319.4	SW	1.62	320.73	79	14.38
Mergentheim	1.48	25	8.2	2	- 5.8	329.62	22	332.6	W	26	323.8	W	1.93	327.69	85	10.86
Biberach	0.04	21	8.0	29	- 8.5	317.14	22	320.1	NW	26	312.1	SW	1.74	315.40	84	10.75

Namen der Stationsorte.	Mittlere monatliche Temperatur.	Thermometer-				Mittlerer monatlicher Barometerstand.	Barometer-						Dunst- druck. Pariser Linien.	Druck der trocknen Luft.	Rela- tive Feuch- tigkeit. pCt.	Monatliche Nieder- schläge in Pariser Linien.
		Maximum.		Minimum.			Maximum.			Minimum.						
		Tag.	Stand.	Tag.	Stand.		Tag.	Stand.	Wind.	Tag.	Stand.	Wind.				
Hohenheim	2.14	25	8.6	29	-4.6	321.53	22	324.8	SW	26	317.0	SW	.	.	.	10.73
Meersburg	0.49	25	6.5	28	-4.1	320.90	22	323.92	N	26	315.89	W	1.95	318.95	90	18.30
Höchenschwand	0.79	7	6.0	28	-7.7	299.32	22	302.06	WNW	26	294.66	SW	1.91	297.41	86	28.94
Villingen	0.18	8	7.2	28	-9.6	310.14	22	313.14	NW	26	305.39	WSW	1.86	308.28	87	14.41
Schweigmatt	3.40	6	7.8	28	-4.3	55.90
Donaueschingen	0.10	10	6.2	5	-6.5	311.10	22	313.94	NW	26	306.23	NW	1.82	309.28	87	9.35
Schopfheim	1.62	20	8.7	2	-5.4	30.54
Badenweiler	3.02	7	8.6	3	-3.2	321.54	22	324.71	W	26	317.00	SW	.	.	.	20.35
Freiburg	2.98	20	9.4	3	-4.6	326.75	22	330.08	SO	26	321.92	W	2.15	324.60	79	25.58
Baden	1.82	25	8.3	2	-4.5	329.85	22	333.27	NO	26	325.02	W	.	.	.	39.10
Carlsruhe	2.36	25	9.2	2	-4.1	333.46	22	336.68	SW	26	328.30	SW	2.16	331.30	84	18.71
Bretten	2.26	18	10.0	2	-5.5	331.12	22	334.20	W	26	325.82	W	2.06	329.06	82	14.10
Mannheim	2.42	25	9.0	3	-4.3	333.70	22	337.04	NW	26	328.44	SW	2.21	331.49	85	16.35
Buchen	1.02	25	7.8	2	-5.0	324.91	22	327.82	SO	26	319.53	SW	.	.	.	12.42
Werthheim	1.26	25	9.9	29	-5.0	332.12	22	335.31	NW	26	326.53	NW	2.02	330.10	86	77.49
Heidelberg	3.12	25	8.7	2	-3.4	333.24	22	336.51	SW	26	327.99	SW	2.11	331.13	78	16.98

März 1872.

Memel	0.79	31	10.8	20	-4.0	336.66	3	343.30	W ₁	1	329.75	SW ₂
Tilsit	0.79	31	12.8	3	-5.4	337.08	3	343.68	SW ₂	1	330.84	SW ₂	1.94	335.14	89	13.17
Claussen	0.83	31	15.4	3	-8.2	331.68	3	337.85	Oo-1	26	325.59	SO ₁₋₂	1.97	329.71	89	15.03
Königsberg	1.38	31	13.6	3	-3.8	336.46	3	343.71	SW ₁	1	330.41	SW ₃	2.00	334.46	85	11.87
Hela	2.11	30	10.2	22	-1.1
Danzig	2.35	31	15.0	13	-3.4	336.09	3	343.15	.	26	329.94	23.37
Conitz	1.95	31	16.1	13	-4.5	330.75	3	337.84	S ₂	25	323.46	OSO ₂	2.03	328.72	83	22.83
Lauenburg	2.57	31	14.1	13	-5.0	335.74	3	342.92	SO ₀	25	329.29	W ₂	2.10	333.64	82	31.67
Cöslin	2.62	30	14.2	13	-3.5	335.80	3	342.72	S ₁	25	328.79	SO ₁	.	.	.	28.98
Regenwalde	3.28	30	16.4	13	-3.8	333.82	3	341.35	SO ₀	30	327.21	SO ₁	2.24	331.58	83	22.52
Stettin	3.91	30	16.0	13	-2.8	336.33	3	343.51	SSO ₁	25	329.21	SO ₂	2.25	334.08	78	25.86
Putbus	3.39	30	13.4	13	-2.0	333.16	3	340.10	S ₁	25	326.55	SW ₂	2.35	330.81	84	18.37
Wustrow	3.22	30	13.4	13	-2.5	336.20	3	342.75	SO	25	329.33	SSO	2.38	333.82	87	20.66
Marnitz	3.93	30	16.4	13	-3.0	2.33	.	79	17.56
Rostock	4.23	30	15.9	22	-1.5	335.15	3	341.3	S	25	328.7	SSW	2.51	332.64	82	13.54
Poel	3.86	30	13.1	21	-1.5	336.44	4	342.83	SW ₁	25	329.73	NW ₂	2.51	333.93	85	18.78
Schwerin	4.30	30	16.6	22	-3.0	333.59	3	340.80	S	25	327.18	NO	2.23	331.36	73	.
Schönberg	4.12	30	17.3	22	-3.4	335.37	4	341.79	SSW ₀	25	328.70	SSW ₂	2.50	332.87	84	.
Kiel	3.82	30	13.2	22	-4.0	335.65	2	342.01	SO	25	327.96	SSW	2.45	333.20	83	28.93
Hamburg	4.72	30	17.4	22	-3.5	335.04	4	341.56	SW ₁	25	328.08	SW ₂	2.36	332.68	77	21.00
Neumünster	3.78	30	16.0	21	-6.0	336.17	2	342.66	O o.5	25	329.53	S ₁	2.30	333.87	81	15.44
Altona	4.98	30	16.7	22	-3.3	335.96	4	342.43	SW ₀	25	329.21	SW	2.49	333.47	79	18.52
Glückstadt	3.81	30	13.4	22	-4.0	337.41	3	343.8	SSO ₀	25	327.8	SW ₁	2.49	334.92	85	12.85
Meldorf	4.48	9	14.2	20	-2.8	335.90	4	342.23	SW o.5	25	329.00	O o.5	2.57	333.33	83	26.93
Segeberg	3.91	30	15.6	22	-4.3	333.98	2	340.27	O o.5	25	327.06	SW _{1.5}	2.36	331.62	80	24.86
Hadersleben	3.11	30	12.2	20	-6.0	335.57	12	341.57	SO ₁	25	328.23	O	2.35	333.22	85	15.53
Neustadt	3.98	30	14.4	21	-5.4	335.06	3	341.38	S ₂	25	328.28	O ₁	2.61	332.45	85	21.79
Lübeck	3.73	30	15.6	22	-4.9	335.20	4	341.47	SW ₁	25	328.52	ONO	2.41	332.79	84	24.35
Flensburg	3.97	31	16.3	22	-5.0	334.96	4	340.61	SW ₁	25	327.99	NO o.5	2.48	332.48	84	35.41
Husum	3.63	22	14.8	30	-6.5	335.68	2	341.86	NW ₁	25	328.49	O ₁	2.45	333.23	86	12.92
Sylt	3.06	30	12.3	20	-3.6	334.91	4	341.02	SW _{1.5}	25	327.82	NO ₂	2.42	332.49	90	26.36
Apenrade	3.75	30	12.8	20	-5.0	333.90	2	340.00	NO o.5	25	326.60	NO ₁	2.43	331.47	85	20.39
Eutin	3.86	30	15.4	22	-5.2	332.66	2	338.88	N ₁	25	326.56	NNO ₂	2.41	330.25	82	38.83
Oldesloe	3.63	30	16.7	.	.	335.17	3	341.16	SW o.5	25	328.76	SW ₁	2.34	332.83	81	28.91
Gram	3.31	30	14.1	20	-5.1	334.14	4	340.06	SSW ₁	25	326.92	O ₂	2.60	331.54	94	19.34
Tondern	2.58	30	14.5	22	-6.4	335.29	2	341.72	SO ₁	27	326.81	SW ₁	2.37	332.92	88	12.70
Cappeln	3.56	30	15.0	22	-4.1	334.95	2	341.29	SO o.5	25	327.67	So.5	2.55	332.40	90	24.33
Cuxhaven	3.90	30	15.3	20	-2.4	335.78	4	343.18	SW ₀	25	328.75	NW ₃	2.44	333.34	83	24.08
Otterndorf	4.18	30	16.1	22	-3.1	335.39	4	341.85	SW ₁	25	328.47	SW ₁	2.43	332.96	82	21.94
Lüneburg	4.42	30	18.0	21	-4.4	335.53	4	342.14	S ₀	25	328.59	ONO ₀	2.37	333.16	79	11.06
Hinrichshagen	3.48	30	16.4	22	-4.3	332.27	3	338.90	SO ₁	25	325.13	SW ₁	2.29	329.98	83	11.67
Berlin	5.00	30	18.0	21	-2.2	335.13	3	342.14	O ₁	25	327.77	SW ₁	2.30	332.83	74	14.63
Calau	4.40	30	18.6	21	-4.3	332.57	3	339.42	S ₁	25	325.34	WSW ₂	2.30	330.27	77	10.44
Frankfurt a. O.	4.30	30	19.0	22	-3.8	335.24	3	342.25	SO ₁	25	327.72	SW ₁	2.27	332.97	77	14.05
Posen	3.77	30	16.8	13	-2.0	333.94	3	341.21	S ₁₋₂	25	326.94	SO ₂	2.32	331.62	81	15.07
Bromberg	2.87	30	17.4	3	-4.3	334.88	3	342.20	ONO ₁	26	328.05	NW ₂	2.06	332.82	78	17.24
Thorn	2.53	31	16.7	3	-4.0	334.94	3	342.23	SO ₁	25	328.18	SO ₂	2.21	332.73	87	21.27
Ratibor	4.61	30	18.5	22	-2.4	327.67	3	334.53	NO ₁	25	320.35	So-1	.	.	.	18.11
Guhrau	4.38	30	18.8	22	-2.3	332.77	3	339.86	SO ₁	25	325.33	SO ₂	2.19	330.58	74	11.44
Breslau	3.91	30	17.8	13	-3.1	331.10	3	338.40	SO ₁	25	323.96	SW ₂	2.18	328.92	77	12.58
Landeck	3.34	31	14.9	22	-5.1	319.67	3	326.53	W ₂	25	312.98	SO ₂	2.06	317.61	76	18.31

Namen der Stationsorte.	Mittlere monatliche Temperatur.	Thermometer-				Mittlerer monatlicher Barometerstand.	Barometer-						Dunst- druck. Pariser Linien.	Druck der trock- nen Luft.	Rela- tive Feuch- tigkeit. pCt.	Monat- liche Nieder- schläge in Pariser Linien.
		Maximum.		Minimum.			Maximum.			Minimum.						
		Tag.	Stand.	Tag.	Stand.		Tag.	Stand.	Wind.	Tag.	Stand.	Wind.				
Eichberg	3.55	30	19.0	20	- 4.6	323.13	4	330.10	O 1	25	316.29	S 2	2.06	321.07	76	13.36
Wang	1.29	30	13.2	14	- 7.4	302.83	4	308.60	W 0	25	295.53	SW 2				9.35
Görlitz	4.16	30	18.5	13	- 3.5	327.59	3	334.52	O 1	25	320.33	S 2	2.12	325.47	73	16.38
Bunzlau	3.96	30	18.5	21	- 2.9	329.98	3	336.97	SO	25	322.33	S				13.73
Gohrisch	3.75	30	18.4	22	- 6.0								2.39		84	8.32
Riesa	4.49	30	17.0	22	- 4.5								2.53		83	5.71
Leipzig	4.72	30	18.1	21	- 3.5	331.93	3	338.57	SSO	25	324.98	NO	2.35	329.58	80	14.81
Dresden	4.08	30	18.1	13	- 4.6	331.88	3	338.65	S	25	324.55	NNO	2.16	329.72	75	11.84
Tharandt	3.61	30	19.0	22	- 5.0	328.15	3	334.87		25	320.81		2.17	325.98	78	13.61
Döbeln	4.16	30	18.2	21	- 3.5	329.21	3	335.65	SSO	25	322.19	OSO	2.18	327.03	75	7.77
Zwenkau	4.48	30	19.7	21	- 3.9								2.20		74	10.73
Wernsdorf	3.73	30	16.6	21	- 3.6								2.13		77	14.04
Bautzen	4.14	30	17.0	21	- 4.5	328.12	3	334.67	WNW	25	321.13	WSW	2.16	325.96	75	8.63
Zittau	4.13	30	16.4	21	- 4.2	327.18	4	333.98	SW	25	320.03	SW	2.18	325.00	75	9.42
Zwickau	3.58	30	19.2	21	- 5.5	325.70	4	332.20	S	25	318.65	NO	2.13	323.57	78	4.68
Chemnitz	4.31	30	16.5	21	- 4.0	324.48	3	331.10	SSO	25	317.28	NW	2.02	322.46	68	11.66
Königstein	3.14	30	15.5	21	- 5.1	322.61	4	329.20	SO	25	315.15	O	2.12	320.49	78	18.18
Plauen	3.25	30	19.0	21	- 8.0	321.81	3	328.23	S	25	314.84	N	2.14	319.67	80	9.12
Hinter-Hermsdorf	2.80	30	15.6	21	- 7.8								2.13		82	19.16
Grüßenburg	2.57	30	16.1	13	- 7.8								2.09		82	13.40
Freiberg	3.30	30	15.0	21	- 5.0	320.91	3	327.36	SW	25	313.68	SO	2.00	318.91	74	12.42
Elster	2.13	30	16.0	21	- 8.0	317.12	3	323.58	S	25	310.14	S	1.97	315.15	81	11.47
Annaberg	2.45	30	15.9	21	- 6.6	312.90	3	319.03	SSO	25	306.10	NO	1.88	311.02	75	11.48
Rehefeld	0.85	30	13.6	22	- 10.5	309.67	3	315.88	OSO	25	302.86	NO	2.03	307.64	89	13.44
Georgengrün	1.59	30	15.4	21	- 8.0								1.95		83	9.54
Reitzenhain	0.66	29	12.4	21	- 8.0	306.28	3	312.33	S	25	299.93	SO	1.91	304.37	87	14.98
Oberwiesenthal	0.80	30	12.2	21	- 10.4	300.71	3	306.66	SW	25	293.95	SO	1.66	299.05	77	26.09
Torgau	4.60	30	16.6	21	- 3.4	332.45	3	339.22	SO 1	25	325.34	SW 2	2.38	330.07	79	21.08
Gardelegen	4.44	30	18.5	22	- 6.0											14.50
Halle	4.82	30	17.4	21	- 3.6	333.04	3	339.76	SW 1	25	326.02	SW 1	2.52	330.52	80	17.89
Großbreitenbach	2.12	30	16.9	21	- 7.2	311.56	3	317.93	SW 1	25	304.80	NO 1	1.97	309.59	82	29.35
Erfurt	4.10	30	20.7	21	- 4.8	328.57	4	334.67	W	25	322.22	NO 0-1				5.67
Mühlhausen	4.03	30	17.7	21	- 4.2	328.29	4	334.86	S	25	322.03	N	2.20	326.09	75	7.38
Sondershausen	4.34	30	18.6	22	- 4.6	328.47	4	334.94	NW	25	321.99	NW 0	2.21	326.26	74	7.84
Gotha	3.53	30	19.9	21	- 4.9	323.98	3	330.35	W	25	317.62	ONO	2.01	321.97	73	10.63
Wernigerode	3.97	30	18.6	22	- 6.0	326.95	3	333.40	O 1	25	320.14	SW 1	2.16	324.79	74	20.05
Heiligenstadt	3.71	30	17.5	22	- 4.0	324.44	4	331.21	S 1	25	318.30	SW 1	2.05	322.39	73	13.21
Göttingen	4.19	30	18.5	21	- 3.7	330.26	3	336.59	SW 0	25	324.13	SW 1	2.41	327.85	79	10.37
Clausthal	2.62	30	16.8	20	- 5.4	314.03	4	320.46	S 0	25	307.68	SW 3	1.95	312.08	76	35.30
Harzigerode	3.09	30	16.4	22	- 4.8	319.52	4	325.94	wswo.5	25	313.01	SW 1	2.12	317.40	79	9.73
Mägdesprung	2.54	30	17.8	22	- 7.0											
Meiseberg	2.60	30	15.6	20	- 4.9											
Braunschweig	4.97	30	19.2	21	- 2.4	333.24	3	339.61	NW 1	25	326.62	O 1	2.40	330.84	76	13.45
Hannover	5.01	30	18.0	21	- 2.9	333.76	4	340.52	S	25	327.65	SW 2	2.39	331.37	76	10.91
Kassel	4.45	30	19.0	21	- 4.0	329.37	3	336.00	SO 0	25	323.27	NW 0	2.33	327.04	77	11.48
Altmorschen	4.21	30	21.0	22	- 4.3	328.57	3	335.17	S	25	322.37	W	2.16	326.41	75	14.76
Marburg	4.17	30	18.3	21	- 4.5	326.85	3	333.46	W 1	25	320.98	W 1-2	2.47	324.38	83	9.63
Fulda	3.41	30	16.4	22	- 4.8								2.29		81	13.25
Elsfleth	4.49	8	12.8	22	- 3.1	335.83	4	342.17	S 1	25	329.36	NNO 1	2.40	333.43	78	13.82
Oldenburg	4.42	30	16.4	22	- 2.6	335.31	4	341.79	W 1	25	329.27	W 1	2.58	332.73	84	20.18
Jever	4.14	30	14.8	22	- 2.1	333.59	4	340.14	S 1	30	326.97	S 1	2.49	331.10	82	23.45
Weser Leuchtturm	4.63	30	12.0	21	0.2	334.33	4	340.91	SSW 1	25	327.57	W 2				7.71
Emden	4.20	3	14.3	22	- 4.0	336.08	4	342.15	Still	25	330.19	NNO 1	2.47	333.61	82	16.68
Lingen	5.02	30	15.4	21	- 2.6	335.11	4	341.30	S 1	25	329.18	NW 2	2.72	332.39	84	15.46
Löningen	4.21	30	16.5	22	- 2.9	335.27	3	341.58	SW 0	25	329.22	NW 1	2.38	332.89	78	17.79
Münster	5.41	30	16.7	22	- 3.0	332.83	2	339.10	W 1	25	327.00	NW 0	2.98	329.85	89	13.31
Gütersloh	4.98	30	17.0	21	- 2.8	333.23	4	339.60	SW 1	25	327.24	WSW 2	2.31	330.92	74	14.57
Osnabrück	4.88	30	16.3	22	- 3.3	333.41	4	339.80	S 2	25	327.27	NW 2	2.36	331.05	75	19.07
Olsberg	4.05	30	18.0	21	- 7.8	323.84	4	329.81	WSW 0	25	318.25	SW 3	2.10	321.74	73	25.83
Arnsberg	4.64	30	18.0	21	- 5.2	327.63	3	333.77	SW 1	25	322.04	NW 2	2.21	325.42	73	27.62
Cleve	5.22	30	15.6	23	- 2.8	334.44	3	340.70	SW 1	30	328.71	SW 3	2.58	331.86	79	18.86
Crefeld	5.99	30	16.2	23	- 0.6	334.47	4	340.73	SO 1	30	329.36	S 1	2.55	331.92	74	12.6
Cöln	5.54	30	16.6	20	- 1.6	334.43	4	340.24	SO 1	25	329.99	W 1	2.99	331.44	87	7.03
Laach	4.52	30	16.5	22	- 5.6	324.93	3	331.24	SW 1	19	319.34	WSW 4	2.36	322.57	77	14.49
Boppard	5.18	30	17.6	27	- 1.6	332.31	5	338.39		30	327.57					15.43
Kaiserslautern	4.25	30	16.9	22	- 4.8	326.55	3	332.90	O 0	25	321.31	W 1	2.30	324.25	79	21.68
Trier	5.44	30	15.2	22	- 2.4	328.77	3	334.71	NO 1	30	323.83	SW 3	2.45	326.32	75	25.64
Birkenfeld	3.49	30	14.5	27	- 5.0	319.33	3	325.30	NO 1	25	314.73	SW 2	2.29	317.04	81	32.08
Frankfurt a. M.	5.08	30	17.7	21	- 2.6	332.53	3	339.15	O 1	30	327.20	NW 2				15.90
Wiesbaden	4.79	30	17.0	5	- 1.8	331.95	3	338.53	N 1	25	326.22	NW 1	2.28	329.67	75	8.88
Hanau	5.36	30	20.0	21	- 4.2	332.15	3	338.57	SO 1	25	326.19	W 1	2.28	329.87	71	17.38
Darmstadt	5.17	30	18.7	22	- 4.3	330.11	3	336.69	NO 0	25	324.46	WSW 1	2.37	327.74	75	23.15
Hechingen	3.87	30	18.2	22	- 5.8	317.22	3	323.12	O 1	25	311.87	W 1	2.09	315.13	76	17.70
Hohenzollern	3.22	30	16.4	21	- 4.4	303.33	3	309.02	W 1	25	298.12	W 2	2.49	300.84	90	13.57

Namen der Stationsorte.	Mittlere monatliche Temperatur.	Thermometer-				Mittlerer monatlicher Barometerstand.	Barometer-						Dunst- druck. Pariser Linien.	Druck der trocken- nen Luft.	Rela- tive Feuch- tigkeit. pCt.	Monat- liche Nieder- schläge in Pariser Linien
		Maximum.		Minimum.			Maximum.			Minimum.						
		Tag.	Stand.	Tag.	Stand.		Tag.	Stand.	Wind.	Tag.	Stand.	Wind.				
Stuttgart	5.95	30	19.0	22	-3.5	326.35	3	332.5	W	25	320.8	SW	2.54	323.81	75	9.42
Cannstadt	5.48	30	20.2	21	-1.6	328.03	3	334.3	Still	25	322.5	Still	2.58	325.45	75	15.48
Heilbronn	4.97	29	18.0	22	-4.5	329.74	3	335.7	NW	25	324.3	W ₃	2.52	327.22	81	24.50
Freudenstadt	2.66	30	15.5	22	-6.8	307.76	3	313.6	SO	25	302.6	W	2.00	305.76	79	52.41
Calw	3.55	30	16.9	21	-5.5	323.13	3	329.1	NO	25	317.3	NO	2.20	320.93	80	21.08
Ulm	3.13	30	17.5	22	-6.8	317.88	3	323.9	Still	25	312.8	Still	2.31	315.57	87	12.27
Schopfloch	2.89	30	17.2	23	-8.0	306.81	3	311.6	SO	25	301.4	SW	2.40	304.41	91	29.81
Heidenheim	2.75	30	16.0	22	-7.5	317.11	3	323.0	SO	25	311.5	W ₂	2.16	314.95	85	13.00
Issny	3.33	30	18.0	22	-5.0	308.84	2	312.0	W	25	304.0	W	2.15	306.69	79	22.54
Friedrichshafen	4.23	30	15.0	22	-2.5	321.03	4	326.3	O	25	316.8	NW	1.99	319.04	67	15.10
Mergentheim	4.20	30	17.5	22	-5.1	327.96	4	333.9	O	25	321.8	W	2.04	325.92	71	17.97
Biberach	3.04	30	18.0	22	-7.0	315.57	3	321.5	NO	25	310.1	W	2.05	313.52	78	15.83
Hohenheim	4.59	30	19.7	21	-3.6	319.97	3	325.9	O	25	314.6	W	1.90	318.07	78	13.20
Meersburg	4.27	30	15.7	23	-1.4	319.24	3	324.89	ONO	25	314.21	W	2.42	316.82	80	16.27
Höchenschwand	1.93	30	13.3	21	-4.6	298.01	3	303.26	NO	24	293.02	NNW	2.23	295.78	88	17.82
Villingen	1.90	30	13.9	26	-8.6	308.89	3	314.43	WSW	25	303.66	NW	2.18	306.71	88	13.92
Schweigmatt	4.56	30	16.8	23	-2.9	309.69	3	315.32	NW	25	304.54	W	1.93	307.76	78	41.54
Donaueschingen	2.15	30	14.1	23	-7.2	309.69	3	315.32	NW	25	304.54	W	1.93	307.76	78	20.39
Schopfheim	4.66	30	17.7	23	-3.7	320.12	3	325.73	SW	25	315.58	SW	2.43	322.59	71	22.73
Badenweiler	5.02	29	15.8	22	-0.9	320.12	3	325.73	SW	25	315.58	SW	2.43	322.59	71	19.64
Freiburg	5.68	29	16.1	23	-0.6	325.02	3	331.01	SO	24	320.64	W	2.43	322.59	71	23.32
Baden	4.55	29	15.4	23	-2.6	328.25	3	334.33	SW	25	323.25	SW	2.49	329.27	77	34.40
Carlsruhe	5.03	30	17.2	22	-3.8	331.76	3	338.06	O	25	326.62	SW	2.49	329.27	77	29.69
Bretten	4.76	30	18.8	22	-2.3	329.46	3	335.62	N	25	323.92	W	2.39	327.07	75	11.27
Mannheim	5.10	30	17.6	22	-2.0	332.05	3	338.46	NW	25	326.44	WNW	2.43	329.62	76	20.08
Buchen	3.38	30	16.0	21	-3.7	323.32	3	329.50	NNW	25	317.36	WSW	2.26	321.06	79	24.75
Wertheim	4.02	30	20.0	16	-2.6	330.24	3	336.86	NO	25	323.78	WNW	2.45	327.79	82	14.06
Heidelberg	5.80	30	17.6	22	-2.3	331.59	3	337.97	O	25	326.04	SW	2.43	329.16	72	24.56

April 1872.

Memel	5.81	24	17.4	6	-1.2	335.81	6	343.23	NO ₁	17	328.59	SW	2.41	333.74	78	6.58
Tilsit	7.17	24	17.2	7	-1.2	336.15	6	342.91	NO ₂	18	329.32	SO ₂	2.72	328.11	77	7.36
Claussen	6.62	25	18.0	7	-2.1	330.83	6	336.63	N 0-1	18	324.33	SO ₂	2.61	333.14	75	10.30
Königsberg	6.07	23	19.0	7	-1.9	335.75	6	342.79	O ₁	18	328.60	SW ₁	2.61	333.14	75	10.30
Hela	5.19	23	15.6	6	1.0	335.58	6	342.51	.	17	328.41	.	2.69	327.64	76	16.23
Danzig	5.87	23	16.8	7	-0.4	335.58	6	342.51	.	17	328.41	.	2.60	332.71	78	25.78
Conitz	6.53	31	19.0	7	-3.0	330.33	6	326.77	O ₂	17	323.13	SSW ₄	2.60	332.71	78	34.80
Lauenburg	5.92	30	17.5	7	-3.5	335.31	6	342.30	O ₂	17	327.52	SSW ₂	2.89	329.64	78	36.08
Cöslin	6.25	29	16.6	5	1.0	335.23	6	341.99	O ₂	21	328.24	SO ₁	2.89	329.64	78	30.89
Regenwalde	7.15	29	19.0	10	1.0	332.53	6	340.05	O ₀	21	324.58	O ₁	2.88	333.34	75	26.91
Stettin	7.64	29	18.1	19	1.5	336.22	6	342.68	ONO ₁	22	328.83	SW ₂	2.89	330.34	83	13.53
Putbus	6.20	29	15.2	5	1.7	333.23	6	340.27	SO ₂	17	325.71	NW ₃	2.95	333.22	86	19.33
Wustrow	5.98	29	17.5	7	-0.6	336.17	6	343.15	NO	17	329.14	W ₂	2.88	333.22	86	18.63
Marnitz	7.02	29	18.5	7	-1.8	335.31	6	341.5	NNO	17	328.6	W	3.07	333.59	83	18.18
Rostock	6.87	29	18.5	7	0.9	335.31	6	341.5	NNO	17	328.6	W	3.07	333.59	83	18.18
Poel	6.63	28	15.6	6	1.5	336.66	7	343.21	NO ₁	17	329.94	W ₃	2.73	331.45	71	.
Schwerin	7.30	28	17.0	7	-0.3	334.18	6	340.90	NO	21	327.77	NO	2.95	332.84	80	.
Schönberg	6.95	28	19.5	19	0.2	335.79	6	342.45	O ₁	21	329.04	ONO ₁	2.89	333.21	80	14.59
Kiel	6.47	28	14.2	7	1.7	336.10	6	342.93	NO	17	329.33	W	2.86	332.61	76	17.50
Hamburg	7.46	28	17.8	19	1.8	335.47	6	341.94	NO ₁	21	328.81	NO ₁	2.78	333.83	81	9.58
Neumünster	6.52	28	17.5	18	0.5	336.61	6	343.64	NO	17	330.82	NW	3.04	333.37	76	18.10
Altona	8.03	28	17.0	19	2.0	336.41	7	342.89	ONO ₀	21	329.75	NO ₁	3.34	335.03	87	15.18
Glückstadt	6.98	28	17.0	19	2.0	338.37	6	344.5	O ₀	22	333.0	W ₀	3.09	333.12	80	12.55
Meldorf	7.39	28	18.0	6	2.0	336.21	7	342.87	NW	17	330.35	W	2.85	331.64	79	11.86
Segeberg	6.71	28	16.1	19	0.7	334.49	6	341.01	NO ₁	17	327.81	W _{1.5}	2.83	332.76	83	22.73
Hadersleben	6.67	28	13.6	20	0.0	335.59	7	343.12	SW ₁	17	328.89	NW	2.91	332.77	82	13.02
Neustadt	6.67	28	16.0	18	1.4	335.68	6	341.67	NO ₁	17	329.18	W ₃	2.94	332.64	83	14.94
Lübeck	6.79	28	16.6	19	0.6	335.58	5	341.83	ONO	17	329.06	W	2.96	332.57	82	11.33
Flensburg	6.68	27	16.5	19	0.5	335.53	6	342.65	NO	17	329.14	NW	3.00	333.25	81	12.61
Husum	7.02	28	17.2	19	0.5	336.25	6	342.97	O ₁	17	329.66	NW ₂	3.05	332.34	86	16.02
Sylt	6.48	28	16.4	7	0.8	335.39	6	342.46	O ₁	17	329.04	WNW ₂	2.93	331.53	80	15.13
Apenrade	6.35	13	14.2	19	-0.6	334.46	6	341.30	NO ₁	17	327.40	W _{1.5}	2.80	330.02	78	19.92
Eutin	6.62	28	15.8	5	2.2	332.82	6	339.55	W ₁	17	326.39	W ₂	2.91	332.55	81	13.32
Oldesloe	6.59	28	16.8	19	0.2	335.46	7	341.52	SO	21	328.66	NO	3.12	331.20	90	16.18
Gram	6.05	27	14.9	1	0.4	334.32	6	342.73	O ₁	17	327.34	W _{1.5}	3.19	332.63	83	18.15
Tondern	6.33	26	16.0	6	-0.5	335.82	7	343.11	So.5	17	328.77	W ₁	2.95	332.55	85	17.75
Cappeln	6.28	25	13.5	19	0.0	335.50	6	342.93	NO	17	328.51	W	2.94	333.51	81	15.13
Cuxhaven	6.85	28	18.5	6	2.2	336.45	7	343.29	SO	21	329.67	NO ₁	2.91	333.07	80	12.66
Otterndorf	6.90	28	18.5	7	1.5	335.98	6	342.85	NO ₁	21	329.37	SO ₁	2.93	333.06	78	14.23
Lüneburg	7.37	28	17.8	18	1.8	335.99	6	343.15	NO 0-1	21	328.97	NO ₀	2.93	333.06	78	14.23

Namen der Stationsorte.	Mittlere monat- liche Tempe- ratur.	Thermometer-				Mittlerer monat- licher Barome- terstand.	Barometer-						Dunst- druck. Pariser Linien.	Druck der trock- nen Luft.	Rela- tive Feuch- tigkeit. pCt.	Monat- liche Nieder- schläge in Pariser Linien.
		Maximum.		Minimum.			Maximum.			Minimum.						
		Tag.	Stand.	Tag.	Stand.		Tag.	Stand.	Wind.	Tag.	Stand.	Wind.				
Hinrichshagen . . .	6.62	29	18.7	19	-1.0	332.33	6	338.50	O 0	21	325.39	O 0	2.92	329.41	83	20.00
Berlin	8.69	29	19.6	7	2.4	335.01	7	341.03	O 1	21	327.25	SO 1	3.06	331.95	73	22.85
Calau	7.96	20	20.0	7	-1.0	332.56	7	338.16	NNO 0	21	325.23	WNW 1	2.99	329.57	76	21.80
Frankfurt a. O. . .	8.38	29	19.2	7	1.4	335.10	7	341.00	NO 1	21	327.90	N 1	3.00	332.10	74	37.39
Posen	8.20	24	17.6	7	1.2	333.62	7	339.60	NO 0-1	21	326.35	S 1	3.12	330.50	77	31.45
Bromberg	7.70	24	19.0	7	-2.0	334.52	6	340.77	.	21	327.51	.	2.64	331.88	69	16.73
Thorn	7.81	24	18.9	7	-1.3	334.24	6	340.59	ONO 2	21	327.57	O 1	2.89	331.35	76	14.32
Ratibor	9.04	24	19.7	7	1.0	327.28	7	331.93	NO	21	321.41	17.65
Guhrau	8.48	29	19.1	7	0.9	332.45	6	337.97	NO 2	21	325.23	S 1	2.90	329.55	71	26.91
Breslau	8.13	21	19.4	8	0.3	330.79	7	336.37	O 0	21	323.51	S 4	2.79	328.00	71	19.21
Landeck	7.21	29	16.7	12	0.2	318.96	30	323.92	NO 1	21	312.29	S 3	2.89	316.07	77	25.91
Eichberg	7.29	29	16.8	18	1.0	323.35	7	328.33	Still	21	316.26	S 2	2.83	320.52	76	44.92
Wang	4.88	29	13.8	9	-0.8	303.05	30	307.38	W 0	21	296.93	SW 1	.	.	.	7.85
Görlitz	7.74	29	18.0	19	1.0	327.48	7	332.65	NO 1	21	320.34	SW 2	2.89	324.59	73	36.76
Bunzlau	7.86	29	17.5	10	1.0	329.81	7	335.19	SO 2	21	322.48	W	.	.	.	48.72
Gohrisch	7.42	29	20.4	7	-1.4	3.25	.	85	21.46
Riesa	8.67	29	22.0	8	0.5	3.29	.	78	21.63
Leipzig	7.86	29	19.9	19	0.4	332.16	7	337.60	ONO	21	325.11	W	3.07	329.09	78	15.40
Gröditz	7.99	29	18.9	7	1.4	328.57	7	333.80	ONO	21	321.47	S	3.05	325.52	77	46.41
Dresden	7.68	29	18.7	8	0.2	331.90	7	336.97	NO	21	324.69	W	2.94	328.96	76	36.25
Tharandt	6.85	29	17.2	8	0.0	328.27	7	333.85	.	21	321.06	.	2.95	325.32	81	29.95
Döbeln	7.49	29	18.1	17	0.4	329.35	7	334.49	ONO	21	322.41	NNW	2.95	326.40	77	15.45
Zwenkau	8.01	29	20.1	8	0.0	2.93	.	73	14.61
Wermisdorf	7.31	29	17.9	17	0.8	2.94	.	78	24.00
Bautzen	7.61	29	17.1	7	1.4	328.14	7	333.30	ONO	21	321.00	SSW	2.91	325.23	75	45.87
Zittau	7.94	29	18.1	18	1.0	326.71	7	331.78	NNO	21	319.31	S	2.89	323.82	73	48.01
Zwickau	7.02	29	18.0	8	-1.0	325.88	7	330.39	NNO	21	318.91	NW	2.86	323.02	80	9.98
Chemnitz	7.78	28	17.4	8	0.1	324.69	7	329.60	O	21	316.74	NW	2.79	321.90	71	26.91
Königstein	6.92	29	17.3	17	0.0	322.69	7	327.62	NO	21	315.73	SW	2.84	319.85	77	45.99
Plauen	6.81	29	19.2	8	-2.0	322.02	7	326.96	N	21	315.18	W	2.85	319.17	80	25.00
Hinter-Hermsdorf .	6.52	29	17.0	19	-1.7	2.79	.	79	67.28
Grüßenburg	5.89	29	16.8	19	-1.0	2.72	.	81	81.22
Freiberg	6.53	29	15.5	17	0.0	321.30	7	326.21	ONO	21	314.50	W	2.68	318.62	75	37.07
Elster	5.97	29	19.0	19	-2.3	317.34	7	321.83	N	21	310.74	W	2.61	314.73	78	31.31
Annaberg	6.00	29	17.9	17	-0.1	313.19	7	317.72	NO	21	306.57	NO	2.56	310.63	76	37.97
Rehefeld	4.61	13	15.0	19	-4.5	309.86	11	314.61	N	21	303.25	N	2.75	307.11	90	63.32
Georgengrün	4.96	29	18.4	19	-2.0	2.55	.	82	37.30
Reitzenhain	4.53	29	15.2	8	-2.2	306.64	7	311.08	NO	21	300.40	NW	2.58	304.06	85	58.45
Oberwiesenthal . .	4.34	29	15.1	11	-3.0	301.20	7	305.59	N	21	294.96	SO	2.34	298.86	80	52.06
Torgau	8.35	29	20.3	7	1.1	332.44	7	338.11	NO	21	325.14	SW	3.11	329.76	76	18.02
Gardelegen	7.64	28	19.0	7	-0.5	9.75
Halle	8.42	29	19.0	19	1.9	333.21	7	338.97	.	21	326.16	N 1	3.14	330.07	76	14.86
Großbreitenbach . .	5.38	29	16.7	8	-1.9	312.04	7	316.69	NO 1	21	305.41	NO 1	2.49	309.55	78	38.55
Erfurt	7.80	28	19.1	19	1.3	328.91	7	334.32	O 1	21	322.06	NW 1	.	.	.	4.46
Mühlhausen	7.63	28	18.1	19	0.5	328.57	7	333.90	O	21	321.46	W	2.75	325.82	72	7.53
Sondershausen . . .	7.92	28	18.9	19	0.4	328.77	7	334.21	NO 1	21	321.84	N 1	2.83	325.94	72	11.67
Gotha	7.21	28	18.9	19	-0.6	324.32	7	329.44	ONO	21	317.55	WNW	2.61	321.71	71	7.61
Wernigerode	7.18	28	17.6	11	0.4	327.39	7	333.01	NO 1	21	320.44	O 1	2.70	324.69	73	11.86
Heiligenstadt . . .	7.20	28	17.0	19	0.6	324.77	7	330.37	O 1	21	317.18	SW	2.64	322.13	72	8.83
Göttingen	7.66	28	18.5	11	1.3	330.67	7	335.98	O 1	21	323.65	W 1	2.87	327.80	74	12.04
Clausthal	5.62	28	15.8	17	-0.3	314.53	7	319.63	NO 1	21	308.18	SW 1	2.59	311.94	80	27.92
Harzigerode	6.47	28	16.2	19	-1.5	319.97	7	325.12	NO 1	21	313.28	SW 0.5	2.62	317.35	74	12.08
Mägdesprung	6.32	28	16.3	5	0.2
Meiseberg	6.16	28	15.9	19	0.9
Braunschweig	8.22	28	17.4	7	2.6	333.62	7	339.61	O 1	21	326.67	O 1	2.90	330.72	72	11.57
Hannover	8.27	28	18.6	6	3.0	334.10	7	340.20	NO	21	327.34	NO	2.96	331.14	72	9.08
Kassel	7.92	28	18.6	20	2.0	329.67	7	335.09	NO 0	20	322.78	O 2	3.02	326.65	76	15.49
Altmorschen	7.41	28	21.7	19	0.5	329.01	7	334.20	O 1	21	322.19	SW 2	2.74	326.27	73	15.11
Marburg	7.57	28	18.4	11	-1.0	327.37	7	332.54	N 3	21	320.57	S 1	3.06	324.31	79	10.01
Fulda	7.46	28	17.6	19	-0.3	2.94	.	76	5.77
Elsfleth	7.31	28	17.3	19	0.5	336.45	7	342.87	OSO 1	21	329.62	ONO 1	2.92	333.53	76	21.13
Oldenburg	7.18	28	17.2	16	1.4	335.97	7	342.35	O 1	21	329.25	O 1	3.16	332.81	84	28.72
Jever	7.16	28	18.0	4	2.8	333.87	6	341.13	NO 1	21	327.35	NO 1	3.10	330.77	81	14.36
Weser-Leuchthurm . .	7.37	28	15.0	5	2.4	334.80	30	341.30	NO 1	21	328.43	O 1	.	.	.	10.67
Emden	6.91	28	17.6	19	-0.8	336.65	7	343.17	Still	21	329.81	O 0.5	2.90	333.75	81	18.83
Lingen	7.29	28	18.0	19	0.6	335.73	7	341.91	O 2	21	328.30	SO 2	3.26	332.47	86	26.54
Lönigen	7.12	28	20.0	10	-1.8	335.91	7	342.11	NO 1	21	328.88	NO 0	2.89	333.02	77	16.58
Münster	8.11	28	20.0	20	0.8	334.03	7	338.47	N 1	21	325.00	O 1	3.43	330.60	85	10.80
Gütersloh	7.83	28	18.7	11	1.2	333.85	7	339.51	OSO 1	21	326.79	SO 2	2.85	331.00	74	16.80
Osnabrück	7.90	28	17.1	20	0.8	334.02	7	339.94	SO 2	22	328.08	S 3	2.95	331.07	75	22.96
Olsberg	6.82	28	18.4	11	0.2	324.25	7	329.31	NO 2	21	317.68	SW 2	2.68	321.57	75	25.05
Arnsberg	7.28	28	19.6	20	0.4	328.10	7	333.28	ONO 1	21	321.11	SSW 1	2.72	325.38	74	22.31
Cleve	7.31	27	18.4	19	1.2	335.20	7	341.11	O 1	21	327.41	O 1	2.86	332.34	77	18.61
Crefeld	8.02	27	18.3	20	2.8	335.20	7	340.94	NO 1	21	327.79	SO 1	2.92	332.28	74	22.8

Namen der Stationsorte.	Mittlere monatliche Temperatur.	Thermometer-				Mittlerer monatlicher Barometerstand.	Barometer-						Dunst- druck. Pariser Linien.	Druck der trocken- nen Luft.	Relative Feuchtig- keit pCt.	Monatliche Nieder- schläge in Pariser Linien
		Maximum.		Minimum.			Maximum.			Minimum.						
		Tag.	Stand.	Tag.	Stand.		Tag.	Stand.	Wind.	Tag.	Stand.	Wind.				
Cöln	7.88	28	17.7	9	1.3	334.90	7	339.96	NO 1	21	327.99	SSW 1	3.58	331.32	80	21.92
Laach	6.96	28	20.6	11	0.9	325.61	7	330.68	N 1	21	318.28	S 2	2.85	322.76	78	24.44
Boppard	7.76	28	16.3	11	1.4	332.83	7	337.83	.	21	326.35	SW	.	.	.	22.92
Kaiserslautern	6.83	27	18.7	19	-1.8	326.69	7	331.70	NO 1	21	319.01	SO 0	3.48	323.21	73	20.17
Trier	7.99	27	17.6	19	1.6	328.99	7	333.96	NO 2	21	322.05	NO 1	2.85	326.14	72	30.18
Birkenfeld	6.06	28	18.6	19	-3.0	319.57	7	324.25	O 0	20	313.14	O 2	2.71	316.86	78	34.24
Frankfurt a. M.	8.73	28	18.5	11	1.5	332.97	7	337.85	ONO 1	21	326.06	SO 1	.	.	.	25.08
Wiesbaden	8.19	27	17.6	11	1.2	332.34	7	337.20	S 1	21	325.60	SW 2	2.82	329.52	71	16.57
Hanau	8.96	28	20.6	11	0.2	332.45	10	336.56	NW 2	21	325.75	SW 1	2.82	329.63	63	12.59
Darmstadt	8.57	28	18.6	19	0.8	330.58	7	334.99	NO 1	21	324.33	SW 2	2.81	327.77	69	21.06
Hechingen	7.02	13	17.6	11	0.0	317.66	8	322.24	SO 1	20	311.25	NO 1	2.70	314.96	74	13.96
Hohenzollern	5.47	13	14.2	10	0.0	303.55	7	308.03	O 2	21	298.05	W 2	2.64	300.91	80	20.36
Stuttgart	9.39	29	19.0	18	0.0	328.68	7	331.3	NO	21	320.1	SW	3.18	323.50	70	4.88
Cannstadt	8.87	29	18.9	19	0.2	328.37	7	332.9	N	21	321.8	SW	3.25	325.12	78	14.03
Heilbronn	8.45	30	19.0	19	-1.0	330.00	8	334.6	NO	21	323.6	W	2.92	327.08	70	15.83
Freudenstadt	5.64	13	16.5	19	-2.0	308.36	7	312.6	O	21	302.2	O	2.39	305.97	73	49.17
Calw	6.98	13	17.6	19	-2.0	323.50	7	327.9	NO	20	316.7	NO	2.66	320.84	73	19.67
Ulm	7.42	13	17.1	4	-2.0	318.19	7	322.6	NO	21	311.8	Still	2.66	315.53	71	29.40
Schopfloch	5.72	13	16.3	18	-3.0	307.31	11	311.0	O	21	301.4	W	3.07	304.24	90	28.48
Heidenheim	6.90	29	18.5	3	-4.0	317.41	7	321.5	NO	21	311.0	NW	2.81	314.60	77	9.50
Issny	6.29	27	16.1	3	-1.8	309.87	8	313.8	O	21	304.3	W	2.73	307.14	78	55.97
Friedrichshafen	7.13	27	19.0	4	-2.0	321.38	8	324.8	N	21	315.8	SW	2.62	318.76	68	21.85
Mergentheim	8.14	27	17.0	19	-0.3	328.36	7	332.9	NO	21	321.6	SW	2.76	325.60	68	17.09
Biberach	6.94	29	17.0	4	-2.0	315.94	8	320.2	NO	21	309.5	NO	2.50	313.44	68	20.58
Meersburg	7.91	30	16.0	3	1.8	319.47	8	324.05	OSO	20	313.32	NNW	3.14	316.33	76	20.48
Höchenschwand	4.76	13	13.4	3	-1.1	298.67	7	302.73	NNO	21	292.75	SSW	3.74	294.93	88	31.47
Villingen	5.41	13	15.6	19	-1.9	309.27	7	313.63	NO	21	303.13	NNW	2.86	306.41	86	22.64
Schweigmatt	6.90	13	16.1	10	0.8	44.90
Donaueschingen	5.42	27	14.6	4	-2.6	310.14	8	314.39	NW	21	303.92	NW	2.49	307.65	76	23.98
Schopfheim	7.94	13	16.4	4	-1.2	38.70
Freiburg	8.77	13	17.0	11	3.8	325.54	8	330.08	NW	20	318.95	.	2.86	322.68	65	43.05
Baden	7.87	27	15.5	19	2.1	328.64	7	333.62	SO	20	322.10	SO	3.48	325.16	83	44.90
Carlsruhe	8.46	13	17.5	19	1.9	332.15	7	336.99	O	20	325.65	NO	2.96	329.19	69	15.39
Bretten	7.93	27	19.0	19	-1.5	329.86	7	334.60	ONO	20	323.25	ONO	2.89	326.97	71	15.21
Mannheim	8.76	27	17.1	19	3.2	332.48	7	337.35	N	21	325.78	SW	2.93	329.55	68	21.02
Buchen	6.99	13	16.8	19	0.8	323.74	7	328.17	NW	21	317.27	SW	2.89	320.85	76	14.28
Wertheim	8.18	30	19.8	19	0.6	330.38	7	335.22	ONO	21	323.96	NNO	2.93	327.45	70	7.27
Heidelberg	9.00	13	17.7	11	1.6	331.97	7	336.68	.	21	325.47	SW	3.09	328.88	70	24.86

Mai 1872.

Memel	11.53	22	21.6	2	6.4	336.19	1	340.48	N 1	22	330.61	SW 3
Tilsit	12.72	27	22.5	2	3.5	336.32	1	340.94	S 2	22	331.47	S 3	.	.	.	17.33
Claussen	13.25	22	25.6	2	3.6	331.10	1	335.91	SO 0	22	326.65	S 4	4.14	326.96	69	21.55
Königsberg	11.31	13	22.8	2	2.8	336.04	1	340.53	W 1	22	330.55	SW 3	4.02	332.02	74	38.01
Hela	9.78	14	16.6	12	4.7
Danzig	10.62	22	20.6	1	4.2	335.94	1	340.69	.	22	330.20	40.96
Conitz	11.29	15	22.0	12	2.0	330.82	1	335.43	N 0	22	324.98	SSW 3	3.53	327.29	68	36.08
Lauenburg	10.64	13	18.5	2	2.5	335.73	1	340.76	WNW 0	22	329.01	SW 3	3.78	331.97	77	46.35
Cöslin	10.16	13	18.4	2	5.0	335.89	1	340.81	N 1	22	329.80	W 2	.	.	.	24.40
Regenwalde	11.41	15	20.6	25	5.4	331.30	1	336.89	NO 0	22	324.13	SW 2	3.84	327.46	77	22.47
Stettin	11.62	15	20.3	12	4.3	336.37	1	341.65	NO 1	22	329.64	WNW 1	3.58	332.79	68	37.23
Putbus	10.16	19	16.9	11	5.6	333.39	1	338.65	O 1	22	327.18	W 2	3.80	329.59	80	14.08
Wustrow	9.41	31	17.2	12	2.5	336.83	1	342.20	N 2	22	331.62	N 3	3.79	333.04	83	40.06
Marnitz	10.10	15	19.6	12	0.0	3.49	.	.	72
Rostock	9.92	15	17.5	12	2.5	335.54	1	340.7	N	22	330.6	NW	3.82	331.72	79	22.60
Poel	9.46	15	18.0	11	5.0	336.98	1	342.31	N 1	22	332.27	NO 3	3.62	333.36	78	32.93
Schwerin	10.52	15	19.0	12	1.3	334.75	1	339.93	N	18	329.93	S	3.35	331.40	66	.
Schönberg	9.71	15	19.2	12	2.1	336.05	1	341.46	NNO 2	18	331.02	SW 1	3.58	332.47	76	35.19
Kiel	9.55	30	16.0	12	3.8	336.23	1	342.04	NO	18	330.24	SW	3.56	332.67	77	26.01
Hamburg	9.74	30	17.6	12	1.3	335.65	1	340.99	NO 1	7	330.54	SW 2	3.45	332.20	75	36.55
Neumünster	9.21	30	19.0	11	1.5	336.97	1	342.49	N 0.5	7	331.99	SW 1.5	3.43	333.54	79	31.41
Altona	10.05	30	17.5	12	2.4	336.66	1	341.94	N 1	18	331.47	S 1	3.66	333.00	77	33.10
Glückstadt	9.57	30	16.4	12	3.3	339.23	1	343.4	NO 0	18	334.3	O 0	3.80	335.43	80	29.97
Meldorf	10.10	2	18.3	10	5.2	336.52	1	341.78	NO 0-1	8	331.35	SW 1-5	3.84	332.68	79	28.04
Segeberg	9.47	15	17.6	12	1.2	334.65	1	340.17	N 0.5	7	329.53	S 1.5	3.49	331.16	77	38.36
Hadersleben	9.02	2	16.4	11	2.0	335.99	1	342.13	NO 0.5	8	329.73	SW 2	3.63	332.36	80	28.35
Neustadt	9.67	30	17.2	11	2.0	335.96	1	341.47	NW 2	18	330.07	SW 2	3.59	332.37	78	41.21
Lübeck	9.66	15	18.2	12	2.3	335.91	1	341.08	NO 2	8	331.16	SW	3.58	332.33	80	43.27

Namen der Stationsorte.	Mittlere monatliche Temperatur.	Thermometer-				Mittlerer monatlicher Barometerstand.	Barometer-						Dunst- druck. Pariser Linien.	Druck der trock- nen Luft.	Rela- tive Feuch- tigkeit. pCt.	Monat- liche Nieder- schläge in Pariser Linien.
		Maximum.		Minimum.			Maximum.			Minimum.						
		Tag.	Stand.	Tag.	Stand.		Tag.	Stand.	Wind.	Tag.	Stand.	Wind.				
Flensburg	9.54	30	19.0	11	3.4	335.72	1	341.98	NO 0.5	8	329.83	SW 1.5	3.70	332.02	78	22.37
Husum	9.61	29	17.2	12	2.0	336.40	1	342.07	NO 1	7	330.67	W 2	3.61	332.79	79	29.51
Sylt	9.21	30	16.2	1	4.0	335.60	1	341.63	NO 0.5	8	329.07	WSW 2.5	3.65	331.95	81	20.39
Apenrade	9.05	31	18.8	10	2.7	334.34	1	340.7	O 0.5	8	328.40	SW 1	3.55	330.79	73	26.68
Eutin	9.43	31	16.2	12	3.9	330.83	1	338.24	N 0	18	327.93	S 1	3.44	327.39	76	51.25
Oldesloe	9.16	30	17.7	12	-0.2	335.81	1	341.07	NO 0.5	8	331.36	SW 2.5	3.62	332.19	81	36.92
Gram	9.00	30	17.6	20	0.2	334.58	1	341.20	NNW 1	8	328.35	SW 2	3.81	330.77	86	19.75
Tondern	9.43	31	17.8	20	1.5	336.27	1	342.13	NNW 1	8	328.97	SW 1	3.80	332.47	84	30.38
Cappeln	9.34	30	16.6	12	3.2	335.69	1	341.61	NO 0	6	328.98	SW 0.5	3.59	332.10	83	27.01
Cuxhaven	9.38	29	15.7	11	5.0	336.92	1	342.03	NO 1	7	330.78	SW 1	3.41	333.51	76	25.86
Otterndorf	9.48	29	18.3	12	4.7	336.17	1	341.89	NO 1	7	330.80	SW 1	3.51	332.66	78	21.77
Lüneburg	10.38	15	19.8	11	2.6	336.05	1	341.36	NO 0	18	331.01	SSW 1	3.48	332.57	72	33.75
Hinrichshagen	10.00	15	19.4	12	1.3	332.75	1	337.57	NO 0	22	326.88	SW 0	3.70	329.05	80	21.92
Berlin	12.01	18	20.4	12	3.0	335.21	1	339.79	N 1	22	329.10	W 2	3.89	331.32	69	23.30
Calau	11.74	18	22.0	12	1.0	332.79	1	337.24	NNW 1	22	327.41	SSW 2	3.80	328.99	72	20.24
Frankfurt a. O.	12.27	15	20.4	12	4.2	333.37	1	340.00	N 1	22	329.50	SW 1	3.68	331.69	67	14.78
Posen	12.51	17	20.2	12	5.8	333.99	1	338.54	NO 1	22	328.51	S 3	4.10	329.89	72	32.57
Bromberg	12.15	17	21.0	2	2.0	334.76	1	339.80	SO 1	22	329.44	SW 2	3.66	331.10	66	43.66
Thorn	12.56	20	21.2	2	4.0	334.54	1	339.30	SSO 1	22	329.23	S 2	4.00	330.54	71	19.91
Ratibor	13.46	21	25.0	1	0.8	327.27	1	331.53	SO 1	22	323.82	SW 3	.	.	.	25.30
Guhrau	12.90	15	21.1	12	4.5	332.59	1	336.97	O 1	22	327.66	S 1	3.90	328.69	67	26.43
Breslau	12.64	20	24.5	12	2.9	331.00	1	335.25	O 1	22	326.49	S 2	3.77	327.23	66	40.62
Landeck	10.80	20	19.9	12	3.9	319.46	1	323.34	SO 1	22	315.30	SW 3	3.59	315.87	73	45.71
Sieberg	11.12	18	20.8	12	2.4	323.34	1	327.64	Still	22	319.63	SW 2	4.58	318.76	80	69.11
Wang	9.28	18	18.0	12	-0.5	303.86	1	307.64	N 1	22	299.27	S 3	.	.	.	99.14
Görlitz	12.00	18	21.5	12	1.5	327.68	1	332.03	O 1	22	323.16	S 2	3.95	323.73	71	43.83
Bunzlau	12.11	3	20.2	12	3.1	330.05	1	334.60	NO	22	325.40	SW 4	.	.	.	37.82
Gobrisch	11.11	18	21.0	12	-0.5	4.29	.	84	33.92
Riesa	12.32	15	22.2	12	0.3	4.32	.	76	10.03
Leipzig	11.09	19	20.7	12	0.8	332.28	1	336.74	NNW	22	327.77	WNW	3.85	328.43	76	37.14
Gröditz	11.57	18	21.1	12	0.9	328.73	1	332.75	O	22	324.27	WSW	4.02	324.71	76	50.47
Dresden	11.37	18	21.0	12	0.3	332.15	1	336.42	NNO	22	327.52	W	3.76	328.39	73	30.82
Tharandt	10.55	18	20.0	12	0.0	328.39	1	332.57	.	22	323.54	.	3.96	324.43	79	34.52
Döbeln	11.04	18	20.4	12	0.9	329.48	1	333.63	SSO	21	325.06	SSO	3.71	325.77	74	18.74
Zwenkau	11.22	18	20.6	12	-0.7	3.79	.	74	33.98
Wermisdorf	10.57	18	18.9	12	0.4	3.68	.	75	38.55
Bautzen	11.40	18	20.5	12	0.3	328.33	1	332.46	S	22	323.56	SW	3.86	324.47	75	47.07
Zittau	11.56	18	19.6	12	-0.5	327.03	1	330.62	NNO	22	322.69	SSW	3.82	323.21	72	64.49
Zwickau	10.25	18	19.6	12	-0.8	326.22	23	330.41	W	21	321.76	NW	3.70	322.52	78	34.72
Chemnitz	11.21	18	20.4	12	1.2	324.93	1	329.12	O	21	320.44	O	3.56	321.37	69	36.94
Königstein	10.57	18	19.0	12	0.2	322.95	1	327.08	O	21	318.12	SO	3.69	319.26	75	56.52
Plauen	9.94	18	19.5	12	-3.0	322.30	1	326.04	N	18	318.82	S	3.70	318.60	80	34.06
Hinter-Hermsdorf	10.63	18	19.4	12	-1.5	3.78	.	77	57.57
Grüßenburg	9.25	18	18.6	12	-1.6	3.43	.	78	40.54
Freiberg	10.10	18	18.6	11	1.2	321.61	1	325.67	NO	21	317.48	O	3.37	318.24	71	34.28
Elster	9.10	18	18.5	12	-2.2	317.60	1	321.38	N	21	313.42	SO	3.36	314.24	78	39.10
Annaberg	9.56	18	19.0	12	-0.1	313.54	1	317.40	OSO	21	309.48	NO	3.32	310.22	73	54.78
Rehefeld	8.28	18	17.8	12	-2.2	310.49	1	314.16	OSO	22	306.60	W	3.68	306.81	87	63.42
Georgengrün	8.31	15	18.4	12	-2.0	3.30	.	80	27.01
Reitzenhain	7.86	18	17.4	12	-1.7	307.16	1	310.92	O	22	303.44	W	3.26	303.90	82	61.20
Oberwiesenthal	7.70	18	16.0	12	-2.2	301.71	1	305.43	N	22	297.88	SW	3.00	298.71	77	67.44
Torgau	12.06	18	21.0	12	2.0	332.60	1	337.07	NO 1	22	327.51	W 2	3.82	328.78	71	21.29
Gardelegen	10.42	15	20.0	12	0.0	44.79
Halle	11.60	18	20.4	11	2.1	333.37	1	337.83	W 1	21	328.73	NO 2	3.87	329.50	73	18.07
Großbreitenbach	8.15	19	16.0	12	-1.3	312.36	1	316.31	NO 1	21	308.50	NNO 1	3.22	309.14	80	70.29
Erfurt	10.39	3	18.6	12	1.4	328.98	1	333.05	NO 0.1	21	324.75	W	.	.	.	29.42
Mühlhausen	10.21	19	18.2	12	1.3	328.83	1	332.96	N	18	324.75	ONO	4.21	324.62	74	39.73
Sondershausen	10.58	2	20.6	12	0.6	328.92	1	333.24	N 1	22	324.79	NW 2	3.56	325.36	73	43.37
Gotha	9.72	3	18.3	12	-0.5	324.47	1	328.82	O	21	320.34	N	3.40	321.07	75	61.53
Wernigerode	9.70	15	17.9	12	-0.6	327.62	1	332.19	N 1	18	323.20	S 1	3.44	324.18	75	56.27
Heiligenstadt	9.95	3	18.0	11	1.5	324.70	1	329.29	SO 1	18	320.65	SO 1	3.29	321.41	70	30.44
Göttingen	10.26	2	18.7	12	1.3	330.81	1	335.23	NO	18	326.31	SO 1	3.64	327.17	75	36.15
Clausthal	8.13	3	15.3	12	-1.5	314.94	1	319.14	O 0	18	311.01	SO 2	3.19	311.75	79	58.54
Harzigerode	9.12	2	16.8	12	-0.5	320.28	1	324.63	NNO 1	22	316.44	NNW 2	3.40	316.88	76	39.04
Mägdesprung	9.19	2	17.5	11	1.4
Meiseberg	9.14	15	16.6	11	-0.3
Braunschweig	10.89	3	18.0	11	4.2	333.75	1	338.59	NO 1	18	329.39	SO 2	3.56	330.19	71	38.44
Hannover	10.52	2	18.4	12	2.7	333.62	1	339.27	NO	18	329.65	SW	3.53	330.09	72	37.79
Kassel	10.26	2	19.2	12	-0.8	329.94	1	334.28	NNO 0	18	325.18	S 0	3.87	326.07	79	32.56
Altmorschen	9.62	2	21.0	12	-1.2	329.12	1	333.36	NW	18	324.75	O	3.51	325.61	77	59.05
Marburg	9.96	2	18.8	12	-1.5	327.47	27	331.86	W 1	18	322.95	S 1	3.43	324.03	80	39.60
Fulda	9.92	31	18.6	12	-0.1</											

Namen der Stationsorte.	Mittlere monatliche Temperatur.	Thermometer-				Mittlerer monatlicher Barometerstand.	Barometer-						Dunstdruck. Pariser Linien.	Druck der trockenen Luft.	Relative Feuchtigkeit. pCt.	Monatliche Niederschläge in Pariser Linien.
		Maximum.		Minimum.			Maximum.			Minimum.						
		Tag.	Stand.	Tag.	Stand.		Tag.	Stand.	Wind.	Tag.	Stand.	Wind.				
Jever	9.14	29	17.8	10	4.8	333.71	1	339.24	NNO ₁	18	328.19	S ₁	3.72	329.99	82	29.71
Weser Leuchthurm	9.70	29	16.0	10	5.0	335.44	1	342.60	ONO	18	329.90	OSO ₂	.	.	.	5.88
Emden	9.12	29	17.5	12	1.2	336.49	1	342.03	NO _{0.5}	7	330.94	WSW ₂	3.35	333.14	76	21.21
Lingen	9.27	2	18.2	11	3.0	335.82	1	340.99	NO ₂₋₃	18	330.00	W ₂	3.78	332.04	84	30.96
Löningen	9.36	29	18.5	10	3.7	336.01	1	341.31	NO ₁	18	330.66	SW ₂	3.45	332.56	75	39.06
Münster	10.28	29	20.8	12	1.5	331.40	27	335.51	NW ₁	18	326.50	SW ₁	4.05	327.35	95	40.61
Gütersloh	10.20	2	18.6	11	2.8	333.92	1	338.57	W ₁	18	328.85	SO ₁	3.50	330.42	73	38.55
Osnabrück	10.12	2	17.7	12	0.7	334.08	1	339.07	NO ₂	18	328.92	SO ₂	3.63	330.45	76	42.39
Olsberg	8.63	2	17.6	12	-1.0	324.30	1	328.39	N ₁	18	319.78	S ₁	3.23	321.07	77	32.56
Arnsberg	9.33	2	19.0	12	0.2	327.99	26	332.47	NNO ₁	18	323.05	SSO ₁	3.53	324.46	79	59.33
Cleve	9.53	2	19.2	12	0.7	335.20	1	340.06	NO ₂	18	329.44	SW ₃	3.33	331.87	74	21.43
Crefeld	10.40	2	19.4	11	4.3	335.10	27	339.84	N ₁	18	329.93	S ₂	3.57	331.53	73	32.0
Cöln	10.52	1	18.8	12	2.0	334.85	27	339.43	NW ₁	18	329.66	S ₁	4.39	330.46	88	35.61
Laach	9.69	29	21.9	12	0.2	325.79	27	330.12	NNO ₁	18	320.83	SW ₂	3.55	322.24	76	34.62
Boppard	10.32	2	17.6	11	3.2	332.94	27	337.60	.	18	328.55	38.65
Kaiserslautern	9.79	2	20.1	12	2.2	327.03	27	331.25	Still	18	322.85	SW ₀	3.73	323.30	81	54.05
Trier	10.59	1	18.8	12	4.0	328.61	27	332.93	O ₁	18	324.47	SW ₂₋₃	3.60	325.01	73	52.39
Birkenfeld	8.86	3	19.9	12	-1.0	319.44	27	323.62	O ₀	18	315.30	SW ₁	3.45	315.99	78	66.53
Frankfurt a. M.	11.39	2	20.0	12	2.0	333.06	27	337.23	N ₂	18	328.82	S ₂	.	.	.	37.31
Wiesbaden	10.92	2	20.2	11	3.4	332.38	27	336.60	NNW ₁	18	328.09	NW ₁	3.59	328.79	71	49.23
Hanau	11.54	1	21.5	12	0.3	332.49	27	336.76	N ₁	18	327.88	SW ₂	3.67	328.82	70	34.78
Darmstadt	11.36	1	20.0	12	1.3	330.63	26	334.77	NO ₁	18	326.64	SW ₀	3.68	326.95	70	86.17
Hechingen	9.51	17	18.0	11	2.2	317.82	28	321.49	SO ₁	18	315.08	W ₁	3.43	314.39	76	74.99
Hohenzollern	7.74	17	15.4	11	1.0	304.04	27	307.82	N ₂	18	300.92	W ₃	3.43	300.61	86	88.74
Stuttgart	11.18	2	20.0	12	2.4	326.72	26	330.5	NO	18	322.8	SW	3.85	322.87	73	52.25
Cannstadt	11.30	19	20.7	12	3.0	328.41	27	332.4	N	17	324.8	SW	3.91	324.50	71	59.46
Heilbronn	11.08	1	20.0	12	2.5	330.12	27	334.3	NO	18	326.3	S	4.06	326.06	77	58.17
Freudenstadt	8.72	17	17.4	14	0.6	308.70	28	312.5	NO	17	305.7	W	3.07	305.63	73	97.67
Calw	9.94	17	20.4	11	2.2	323.65	27	327.8	N	17	319.8	SW	3.52	320.13	74	67.17
Ulm	10.28	18	18.1	12	2.0	318.51	26	322.0	NO	18	315.2	W	3.64	314.87	75	49.33
Schopfloch	8.27	17	18.0	11	-2.0	306.52	27	310.0	N	18	303.7	W	3.34	303.18	79	86.42
Heidenheim	9.79	19	19.0	10	2.0	317.58	26	321.2	N	18	314.5	W	3.81	313.77	81	45.25
Issny	9.17	17	19.0	10	1.0	310.24	27	313.6	O	12	307.5	N	3.21	307.03	71	92.74
Friedrichshafen	10.29	1	19.0	11	2.0	321.88	27	325.6	N	18	319.3	SW	3.76	318.12	77	107.73
Mergentheim	10.96	1	18.4	12	1.8	328.27	28	331.7	NO	18	324.5	SW	3.73	324.54	72	59.32
Biberach	9.78	19	19.2	13	2.4	316.14	26	319.7	N	18	313.2	W	3.60	312.54	76	65.42
Meersburg	10.27	17	17.4	11	4.0	319.74	26	323.30	N	18	316.69	WNW	3.83	315.91	76	133.47
Höchenschwand	6.57	17	15.6	13	-0.3	298.90	26	302.19	NNO	12	296.34	SSO	3.29	295.61	87	97.80
Villingen	8.06	17	16.3	13	1.2	309.58	26	313.14	NW	18	306.72	SW	3.78	305.80	89	93.36
Schweigmatt	8.28	17	15.9	13	1.0	142.39
Donaueschingen	8.13	17	15.8	11	2.4	310.44	27	314.25	NO	18	307.69	SW	3.23	307.21	78	79.35
Schopfheim	9.85	17	18.9	13	1.8	137.47
Freiburg	10.75	17	18.9	12	4.0	325.66	26	329.32	SW	17	321.88	NW	3.70	322.96	70	176.08
Baden	9.72	3	17.9	11	3.5	328.73	26	333.05	N	17	324.67	SW	4.12	324.61	85	164.11
Carlsruhe	10.89	1	18.8	11	4.1	332.19	27	336.42	SO	17	328.17	NO	3.91	328.28	74	98.64
Bretten	10.41	2	19.4	11	2.6	329.90	26	333.93	NNO	17	326.00	WSW	4.00	325.90	78	76.25
Mannheim	11.32	1	19.4	11	4.3	332.49	27	336.73	NW	17	328.44	N	3.82	328.67	70	89.59
Buchen	9.44	1	17.4	12	3.2	323.80	27	327.82	NW	18	320.06	S	3.70	320.10	79	94.20
Wertheim	10.59	1	20.3	12	4.0	330.27	27	334.33	NO	18	326.44	NO	3.78	326.49	74	59.18
Heidelberg	11.43	1	19.8	11	3.5	332.05	27	336.28	N	18	323.22	SW	3.96	328.09	73	68.13

Juni 1872.

Memel	14.29	7	22.4	24	6.3	336.02	6	338.71	NO ₁	14	333.22	W ₃
Tilsit	14.43	8	24.3	15	8.0	336.28	5	339.16	SO ₂	30	333.66	W ₁	4.09	332.19	72	64.58
Clausen	13.68	26	22.4	15	6.1	330.80	5	333.22	O ₁	12	328.52	NW ₁₋₂	4.71	326.09	75	55.79
Königsberg	13.51	1	23.4	15	7.1	335.91	16	338.31	N ₂	30	333.25	SW ₁	4.75	331.16	74	33.99
Hela	12.46	26	17.2	15	7.4
Danzig	12.50	26	21.1	16	7.3	335.94	16	339.04	.	30	333.07	42.56
Conitz	12.29	7	22.0	16	4.8	331.12	16	334.37	NW ₃	10	328.54	WSW ₁	4.32	326.80	76	35.12
Lauenburg	12.43	7	22.3	15	5.5	335.81	16	339.35	N ₂	30	332.93	SW ₃	4.49	331.32	78	31.70
Cöslin	12.09	6	20.6	14	7.0	336.09	16	339.92	N ₂	10	333.20	S ₁	.	.	.	49.35
Regenwalde	13.36	25	22.2	15	7.4	331.04	16	336.72	N ₂	10	327.15	SO ₁	4.31	326.73	77	26.58
Stettin	13.39	26	20.8	16	1.9	336.88	16	340.98	NNO ₂	10	333.91	W ₁	4.18	332.70	68	20.13
Putbus	13.11	25	19.0	15	7.2	333.76	16	338.24	W ₂	30	330.70	SW ₃	4.67	329.09	77	20.25
Wustrow	13.19	7	21.0	15	8.4	337.26	16	341.70	NW ₁	10	334.39	SO ₀	4.72	332.54	75	6.50
Marnitz	12.74	25	22.9	15	5.3	4.20	.	70	18.38
Rostock	13.02	6	21.7	4	8.1	336.14	18	340.4	NNW	10	333.4	SO	4.64	331.50	75	21.20

Namen der Stationsorte.	Mittlere monatliche Temperatur.	Thermometer-				Mittlerer monatlicher Barometerstand.	Barometer-						Dunst- druck. Pariser Linien.	Druck der trocken- en Luft.	Relative Feuch- tigkeit. pCt.	Monatliche Nieder- schläge in Pariser Linien.
		Maximum.		Minimum.			Maximum.			Minimum.						
		Tag.	Stand.	Tag.	Stand.		Tag.	Stand.	Wind.	Tag.	Stand.	Wind.				
Poel	12.56	6	20.3	3	8.4	337.46	16	342.10	N ₁	10	334.35	.	4.41	333.05	74	19.18
Schwerin	13.54	25	21.5	15	5.7	335.26	16	339.76	N	10	332.28	WNW	4.08	331.18	63	
Schönberg	12.71	25	20.6	15	5.8	336.56	16	341.09	NNW ₀	10	333.49	OSO ₁	4.44	332.12	74	18.40
Kiel	12.68	25	18.0	15	6.5	336.79	16	341.42	NO	10	333.51	S	4.44	332.35	75	27.58
Hamburg	12.71	25	20.4	15	5.9	336.19	16	340.67	SW ₁	12	323.21	SSO ₁	4.17	332.02	72	19.98
Neumünster	12.46	25	21.5	14	3.5	337.56	16	343.28	.	10	334.41	SO _{0.5}	4.04	333.52	75	15.15
Altona	13.06	25	20.2	15	7.3	337.18	16	341.66	N ₁	10	333.84	SO ₁	4.48	332.70	79	26.80
Glückstadt	12.64	25	20.0	1	8.0	339.19	16	343.0	O _{0.5}	12	336.5	SW _{0.5}	4.91	334.28	82	19.69
Meldorf	13.58	20	21.0	14	9.5	336.87	16	341.88	W _{0.5}	10	334.11	SW ₁	4.94	331.93	77	16.13
Segeberg	12.57	25	19.5	14	5.8	335.15	16	339.72	N ₀	10	331.96	SO _{0.5}	4.31	330.84	75	21.53
Hadersleben	12.94	20	19.0	2	5.0	336.69	16	341.50	N _{0.5}	10	333.40	SW _{0.5}	4.36	332.33	74	19.11
Neustadt	12.96	25	20.6	14	6.2	336.57	16	340.68	N	10	333.30	SW ₁	4.46	332.11	75	16.24
Lübeck	12.63	25	20.1	15	4.2	336.40	16	340.95	NO ₁	10	333.17	WSW ₁	4.30	332.02	75	28.17
Flensburg	13.42	21	24.0	8	4.4	336.07	16	340.60	N	10	333.00	So _{0.5}	4.59	331.48	73	12.10
Husum	13.43	25	21.5	2	5.2	336.94	16	341.27	O _{0.5}	10	333.60	W ₁	4.49	332.45	72	21.14
Sylt	12.86	21	20.8	15	6.9	336.05	16	340.60	O ₁	10	332.54	SO ₁	4.50	331.55	75	23.42
Apenrade	13.09	25	19.0	8	4.0	335.13	16	339.60	NW	10	331.90	.	4.17	330.96	69	19.44
Eutin	12.77	25	20.2	13	9.8	333.09	16	337.59	N ₁	10	330.03	SW ₁	4.21	328.88	71	16.13
Oldesloe	12.24	25	20.7	18	4.8	336.29	16	340.50	NW ₁	10	333.60	SW ₁	4.60	331.69	81	22.05
Gram	12.26	6	20.6	2	2.9	335.21	17	339.97	NO ₁	10	331.59	ONO ₁	4.86	330.35	85	19.28
Tondern	11.76	6	20.0	2	3.0	336.63	17	341.78	N ₁	10	333.10	SO ₁	4.75	331.88	71	20.96
Cappeln	13.11	25	19.2	13	5.5	336.44	16	341.26	W ₀	10	333.13	NW ₁	4.62	331.82	75	19.69
Cuxhaven	12.80	25	20.4	7	6.8	337.09	16	341.92	SO ₁	10	333.62	SW ₁	4.20	332.89	71	17.58
Otterndorf	12.84	21	20.5	7	7.0	336.66	16	340.96	O ₁	10	333.16	S ₁	4.30	332.36	73	14.64
Lüneburg	13.38	25	21.1	23	8.0	336.70	16	341.43	O ₀	10	333.56	SO ₀	4.24	332.46	69	15.90
Hinrichshagen	12.19	6	20.8	24	5.5	333.14	16	337.45	NW ₁	10	330.15	O ₀	4.36	328.78	78	15.42
Berlin	14.03	25	21.6	15	8.6	335.86	16	340.06	NW ₁	10	332.97	NW ₂	4.41	331.45	68	18.25
Calau	13.31	25	22.5	16	6.5	333.38	16	337.43	WNW ₁	10	330.34	WNW ₂	4.41	328.97	73	18.88
Frankfurt a. O.	13.51	25	21.0	15	8.6	335.83	16	339.91	N ₀₋₁	10	332.98	NW ₁	4.34	331.49	71	24.00
Posen	13.19	7	20.1	15	8.1	334.25	16	337.79	NW ₃	12	331.39	NW ₁	4.73	329.52	78	40.48
Bromberg	13.18	7	22.2	16	6.0	334.69	16	338.06	N ₂	10	332.03	.	4.39	330.30	73	53.85
Thorn	13.33	7	21.3	16	5.8	334.66	16	337.68	N ₂	10	332.12	OSO ₂	4.73	329.93	77	33.95
Ratibor	13.42	26	23.0	17	8.0	327.66	16	330.85	N ₁	4	325.31	NW ₁	.	.	.	44.62
Gubrau	13.36	22	20.9	17	8.8	333.00	16	336.61	NW ₂	4	330.89	NO ₀	4.54	328.46	44	54.29
Breslau	12.72	9	21.0	17	7.4	331.40	16	334.79	NW ₂	10	328.50	N ₁	4.33	327.07	74	13.08
Landeck	10.61	26	17.9	17	6.7	319.87	16	323.12	NW ₁	10	317.13	SO ₁	4.07	315.80	82	44.63
Eichberg	11.48	25	19.5	24	7.5	324.22	16	327.57	WNW ₂	10	321.43	W ₂	4.27	319.95	81	40.98
Wang	9.20	9	15.8	17	4.4	304.45	17	307.08	NW ₀	10	302.20	SO ₀	.	.	.	63.32
Görlitz	12.85	23	21.0	16	7.0	328.28	16	332.13	N ₁	10	325.39	N ₀	4.23	324.05	71	31.72
Bunzlau	12.03	25	20.5	16	8.2	330.55	16	334.63	NW ₃	10	327.79	NO ₂	.	.	.	20.65
Gohrisch	12.91	7	20.2	24	4.5	4.98	.	84	20.92
Riesa	13.61	25	22.0	30	6.4	4.54	.	73	10.44
Leipzig	13.18	25	21.3	24	7.1	332.96	16	337.09	N	10	330.03	SW	4.38	328.58	73	16.42
Gröditz	12.79	22	20.9	16	6.2	329.36	16	333.17	WNW	10	326.58	W	4.52	324.84	77	21.75
Dresden	12.64	25	20.7	24	5.6	332.77	16	336.62	NW	10	329.90	NW	4.22	328.55	73	27.34
Tharandt	11.95	25	19.4	24	5.6	329.04	16	332.90	N	10	326.38	.	4.26	324.78	77	34.80
Döbeln	12.45	25	20.8	24	6.4	330.15	16	334.15	NW	10	327.47	NO	4.20	325.95	73	29.72
Zwenkau	13.23	21	21.8	24	5.5	4.39	.	73	22.50
Wermisdorf	12.14	25	19.4	24	6.5	4.32	.	78	22.62
Bautzen	12.44	25	19.3	16	6.3	329.01	16	332.74	NW	10	326.16	W	4.33	324.68	76	22.74
Zittau	12.54	25	19.8	17	5.9	327.98	16	331.45	NNW	9	324.89	SO	4.24	323.74	74	28.82
Zwickau	11.98	25	21.6	9	4.8	326.87	16	330.52	N	10	324.20	NNW	4.19	322.68	77	28.09
Chemnitz	12.58	25	19.9	24	5.6	325.69	16	329.55	NW	10	322.94	NNO	4.09	321.60	71	45.73
Königstein	11.88	25	18.9	16	6.4	323.59	16	327.20	N	10	320.84	N	4.31	319.28	78	36.27
Plauen	11.47	25	20.0	24	4.0	323.21	16	326.99	N	10	320.54	SSW	4.05	319.16	77	41.70
Hinter-Hermsdorf	11.31	25	19.0	17	4.6	4.14	.	79	36.79
Grüßenburg	10.98	25	19.3	9	3.7	4.10	.	80	38.98
Freiberg	11.49	25	17.9	24	6.6	322.42	16	326.06	N	10	319.67	SW	3.80	318.62	72	45.40
Elster	10.47	25	18.2	24	1.8	318.46	16	322.10	N	10	315.83	W	3.79	314.67	78	33.68
Annaberg	11.03	25	19.0	12	5.4	314.40	16	317.83	N	10	311.81	NW	3.74	310.66	74	53.36
Rehefeld	9.41	25	16.2	24	0.2	311.19	16	314.03	N	10	308.80	NNW	3.85	307.34	84	50.53
Georgengrün	9.66	9	17.6	12	5.0	4.10	.	88	30.56
Reitzenhain	9.21	25	15.5	24	1.6	307.91	16	311.25	N	10	305.43	W	3.72	304.19	84	45.67
Oberwiesenthal	9.37	25	16.0	24	3.4	302.56	16	305.87	N	10	300.05	NW	3.41	299.15	76	43.67
Torgau	14.00	21	21.5	28	6.8	333.34	16	337.39	N ₁	10	330.31	W ₁	4.48	328.86	70	12.85
Gardelegen	13.46	25	22.0	18	6.5	5.29
Halle	14.06	25	21.7	15	10.3	334.02	16	338.31	NW ₁	10	331.03	SSW ₁	4.57	329.45	71	12.84
Großbreitenbach	10.38	25	19.3	18	3.0	312.96	17	316.19	NO ₁	10	310.60	SW ₁	3.70	309.26	77	24.00
Erfurt	12.87	25	21.6	18	8.4	329.73	16	333.86	NO ₀₋₁	10	326.98	SW ₁	.	.	.	19.62
Mühlhausen	12.82	28	21.5	18	7.2	329.44	16	333.52	N	10	326.78	S	4.28	325.16	75	18.28
Sondershausen	12.86	25	21.7	18	7.4	329.58	16	333.72	NO ₁	10	326.73	NW ₁	4.33	325.25	73	12.24
Gotha	12.21	25	22.2	24	5.7	325.15	16	329.30	SO	10	322.29	W	4.04	321.11	72	21.71
Wernigerode	11.98	25	20.1	18	6.1	328.31	16	332.47	NO ₁	10	325.35	S ₁	4.11	324.20	75	34.15
Heiligenstadt	12.32	25	20.2	18	8.2	325.21	16	329.30	NW ₁	12	322.60	SW ₁	4.10	321.11	73	25.00

Namen der Stationsorte.	Mittlere monatliche Temperatur.	Thermometer-				Mittlerer monatlicher Barometerstand.	Barometer-						Dunst- druck. Pariser Linien.	Druck der trocknen Luft.	Relative Feuch- tigkeit. pCt.	Monat- liche Nieder- schläge in Pariser Linien.
		Maximum.		Minimum.			Maximum.			Minimum.						
		Tag.	Stand.	Tag.	Stand.		Tag.	Stand.	Wind.	Tag.	Stand.	Wind.				
Göttingen	12.61	25	20.5	18	9.1	331.51	16	335.37	No	10	328.64	S 0	4.45	327.06	76	35.46
Clausthal	10.38	25	17.7	27	6.6	315.71	16	319.55	NW ₁	12	313.17	SW ₂	3.83	311.88	79	48.37
Harzgerode	10.65	25	19.8	13	5.4	320.94	16	324.94	N 0.5	10	318.19	SW ₁	3.64	317.30	73	13.71
Mägdesprung	11.72	25	19.2	30	8.0
Meiseberg	11.37	25	19.8	30	6.8
Braunschweig	13.51	25	20.4	27	9.6	334.88	16	338.61	NO ₁	10	331.40	W ₂	4.25	330.13	68	18.33
Hannover	13.92	21	21.2	13	8.8	334.82	16	339.15	NO	9	332.02	S	4.36	330.46	72	18.42
Kassel	12.75	25	24.6	24	5.0	330.65	16	334.66	NW ₀	10	327.94	SW ₁	4.68	325.97	80	15.22
Altmorschen	11.83	25	21.9	24	5.0	329.81	16	333.84	SO	10	326.93	SO	4.30	325.51	79	38.51
Marburg	12.54	25	20.8	2	4.6	328.29	16	332.18	NW ₀	10	325.32	S ₁	5.08	323.21	82	57.99
Fulda	12.44	25	21.2	8	7.1	327.50	16	331.31	SO ₁	10	324.20	SO ₁₋₂	4.29	323.21	76	29.82
Elsfleth	13.15	21	20.2	2	4.4	337.06	16	341.33	SO ₁	10	333.65	W ₁	4.26	332.80	68	20.55
Oldenburg	12.39	21	19.3	1	9.1	336.13	16	340.39	SO ₁	10	332.86	S ₂	4.64	331.49	79	31.57
Jever	12.42	21	20.4	7	8.1	333.24	16	337.60	SO ₁	12	330.42	S ₁	4.44	328.80	75	25.33
WeserLeuchtturm	13.20	25	18.0	2	9.8	336.08	16	340.38	SO ₁	10	332.76	SSW ₂	.	.	.	3.71
Emden	12.41	21	21.0	2	4.2	336.59	17	340.49	SO _{0.5}	10	333.08	SW _{1.5}	4.29	332.30	75	32.83
Lingen	12.30	20	19.6	1	7.0	336.31	16	340.37	NO ₀₋₁	9	332.83	SO ₁	4.35	331.96	77	20.75
Lönigen	12.36	20	20.7	1	7.7	336.51	16	340.60	SO ₀	12	333.11	SW ₁	4.29	332.22	73	25.46
Münster	13.32	16	22.0	8	6.6	334.59	16	338.00	NO ₁	9	331.03	SW ₁	5.05	329.54	87	19.74
Gütersloh	12.86	20	20.2	2	7.2	334.58	16	338.46	NO ₁	10	331.48	SSW ₁	4.24	330.34	72	19.58
Osnabrück	13.15	20	19.5	2	4.8	334.70	16	338.72	SO ₂	9	331.49	W ₁	4.42	320.28	74	22.96
Olsberg	11.17	24	18.2	11	5.0	324.61	16	328.60	W ₁	10	321.71	SW ₁	4.02	330.59	78	52.67
Arnsberg	12.09	16	20.0	8	6.0	328.40	15	331.82	NW ₁	10	325.73	S ₁	4.48	323.92	80	39.08
Cleve	12.87	17	22.8	1	4.0	335.71	16	339.49	NW ₁	9	332.44	SW ₁	4.21	331.50	72	26.61
Crefeld	13.64	17	21.6	1	9.5	335.51	16	339.14	SO ₁	9	332.38	S ₂	4.30	331.21	69	29.2
Cöln	13.18	17	21.4	2	6.2	335.42	16	338.56	SO ₁	9	332.58	SW ₁	5.34	330.08	86	28.52
Laach	12.55	16	24.0	8	4.9	326.67	16	330.02	NNO ₀	10	323.77	SSW ₂	4.28	322.39	74	29.68
Boppard	12.77	17	20.8	8	6.8	333.57	16	337.29	N	10	331.14	W	.	.	.	34.14
Kaiserslautern	12.25	17	21.7	2	6.5	327.85	16	331.19	O ₀	9	325.35	SW ₀	4.65	323.20	82	40.22
Trier	13.55	17	21.9	2	6.6	329.11	16	332.44	NO ₁	10	326.43	S ₃	4.38	324.73	70	12.68
Birkenfeld	11.70	16	21.4	2	2.8	320.10	16	323.46	NO ₀	10	317.35	SW ₂	4.22	315.88	76	20.42
Frankfurt a. M.	13.73	25	21.6	8	7.4	333.72	16	337.08	N ₁	10	331.11	SW ₂	.	.	.	31.92
Wiesbaden	13.25	16	20.8	8	7.8	333.08	16	336.48	W ₁	10	330.57	SO ₁	4.44	328.64	74	24.43
Hanau	14.04	25	23.8	8	6.2	333.28	16	336.98	NW ₁	10	330.74	SW ₁	4.43	328.85	70	26.43
Darmstadt	13.74	25	22.6	2	6.6	331.20	16	334.67	NO ₂	10	328.33	SW ₁	4.41	326.79	70	32.37
Hechingen	12.01	25	19.0	4	6.4	318.78	16	322.41	SO ₁	10	316.40	W ₁	4.22	314.56	76	26.74
Hohenzollern	10.70	25	17.5	5	4.4	305.02	16	308.60	NO ₁	10	302.74	W ₂	4.21	300.81	83	38.45
Stuttgart	13.50	25	20.8	8	5.6	327.55	16	330.9	NO	3	325.2	NO	4.62	322.93	73	29.25
Cannstadt	13.82	25	22.3	7	7.5	329.23	16	332.4	N	9	326.9	W	4.97	324.26	76	38.42
Heilbronn	13.32	25	21.4	8	8.4	330.98	16	334.3	NW	10	328.5	W	4.76	326.22	75	35.50
Freudenstadt	11.32	25	18.0	8	3.4	309.58	16	312.7	O	3	307.1	O	3.70	305.88	70	44.00
Calw	12.55	29	22.0	5	4.0	324.50	16	327.9	NW	3	322.1	NW	4.29	320.21	73	24.58
Ulm	12.18	25	19.2	5	6.4	319.37	16	322.6	NO	3	316.8	W	4.57	314.80	80	40.57
Schopfloch	11.00	25	19.8	5	2.0	307.66	16	310.8	N	3	304.3	N	4.14	303.52	80	43.80
Heidenheim	11.80	25	20.0	8	4.4	318.55	16	321.8	N	3	316.0	NW	4.32	314.23	78	40.68
Issny	11.00	25	20.6	7	5.0	311.24	16	314.6	NO	3	308.5	O	4.00	307.24	71	90.85
Friedrichshafen	13.08	29	23.0	5	5.2	322.72	27	324.7	W	3	319.8	W	4.68	318.04	76	50.10
Mergentheim	13.34	25	21.6	5	5.8	329.03	16	332.8	N	3	326.3	O	4.61	324.42	74	37.60
Biberach	12.09	25	21.6	7	5.6	317.16	16	320.3	N	3	314.5	NW	4.33	312.83	76	63.17
Meersburg	12.87	16	19.8	5	7.0	320.70	16	323.96	SO	3	317.93	SW	4.53	316.17	74	67.02
Höhenschwand	9.63	25	16.0	4	3.8	300.09	15	303.39	SSW	3	297.36	WSW	3.93	296.16	82	39.76
Villingen	10.78	16	18.9	4	5.4	310.58	16	313.76	NW	3	308.05	NW	4.47	306.11	85	24.60
Schweigmatt	11.12	15	18.7	5	5.0	64.85
Donauschingen	10.98	15	18.6	4	5.8	311.46	16	314.65	NW	3	308.93	WNW	4.14	307.32	79	39.54
Schopfheim	12.78	16	33.2	8	4.4	41.67
Freiburg	14.02	29	20.8	4	8.0	326.56	16	329.77	N	3	324.09	SW	4.59	321.97	69	33.69
Baden	12.35	17	20.2	5	6.9	329.52	16	332.78	SO	9	326.98	W	4.78	324.74	81	55.46
Carlsruhe	13.26	25	20.6	5	7.9	332.99	16	336.46	NO	9	330.48	S	4.69	328.30	74	41.76
Bretten	12.91	16	21.4	8	4.4	330.72	16	334.07	NNO	3	328.35	N	4.85	325.87	78	30.14
Mannheim	13.86	25	20.8	5	8.7	333.26	16	336.77	NNW	9	330.74	SO	4.63	328.63	71	48.15
Buchen	10.84	25	19.2	30	7.6	324.72	16	328.39	NO	3	322.36	WSW	4.50	320.22	80	54.53
Werthheim	12.92	25	20.8	30	8.2	331.02	16	334.87	NNO	3	328.35	NNO	4.57	326.45	74	50.35
Heidelberg	13.58	16	20.6	5	7.8	332.83	16	336.24	N	9	330.39	SW	4.72	328.11	75	45.40
Juli 1872.																
Memel	14.28	9	21.2	29	5.3	336.49	21	339.83	NW	17	331.88	SW ₂
Tilsit	14.46	25	24.0	21	7.0	336.65	21	339.55	NW ₁	31	332.55	SW ₁	4.31	332.34	65	10.8
Claussen	14.38	31	25.6	29	7.0	331.42	21	334.36	N ₁	31	327.18	SW ₂₋₃	4.43	326.99	68	8.61
Königsberg	13.89	9	22.8	21	8.2	336.42	21	339.74	NW ₁	31	331.85	SW ₂	4.75	331.67	72	15.22
Hela	14.28	26	18.7	1	10.9
Danzig	13.75	15	19.4	20	7.6	336.45	21	339.78	.	16	331.67	.	.</			

Namen der Stationsorte.	Mittlere monatliche Temperatur.	Thermometer-				Mittlerer monatlicher Barometerstand.	Barometer-						Dunst- druck. Pariser Linien.	Druck der trocken- Luft.	Relative Feuchtig- keit, pCt.	Monatliche Nieder- schläge in Pariser Linien.
		Maximum.		Minimum.			Maximum.			Minimum.						
		Tag.	Stand.	Tag.	Stand.		Tag.	Stand.	Wind.	Tag.	Stand.	Wind.				
Lauenburg	13.15	8	20.6	29	3.5	336.28	21	339.76	NW 0	16	331.41	NW 2	4.47	331.81	75	20.22
Cöslin	13.91	8	21.6	20	9.4	336.55	21	339.99	N 2	16	332.00	NW 1				29.90
Regenwalde	12.36	9	23.6	20	7.6	330.66	20	335.81	N 0	30	325.78	SW 0	4.16	326.50	76	35.33
Stettin	15.09	27	24.1	18	8.8	336.85	21	339.52	NO 1	16	331.73	NW 1	4.63	332.22	66	47.25
Putbus	14.88	26	23.0	20	9.7	333.95	21	337.29	W 1	16	329.27	SW 1	5.40	328.55	77	9.21
Wustrow	15.15	9	24.3	20	10.0	337.41	21	340.90	W 1	16	332.78	SO 1	5.41	332.00	74	21.43
Marnitz	15.01	27	26.6	20	6.0								4.49		64	15.58
Rostock	14.50	27	23.3	19	8.0	336.25	21	339.5	WNW	16	332.1	NW	5.37	330.88	77	25.00
Poel	15.09	27	23.5	18	10.4	337.59	21	340.83	N 1	16	333.07	NW 1	4.93	332.66	68	22.40
Schwerin	15.57	27	26.9	20	6.0	335.39	21	338.60	NO	16	330.85	NW	4.74	330.65	63	
Schönberg	14.73	27	24.7	20	5.9	336.58	21	339.97	ONO 1	16	332.10	NW 1	5.05	331.53	72	17.28
Kiel	14.65	27	22.2	20	7.5	336.78	21	340.02	NW	31	332.39	SW	5.04	331.74	74	19.43
Hamburg	15.09	27	26.2	19	8.4	336.19	21	339.31	SO 1	16	332.07	NW 1	4.72	331.47	68	36.88
Neumünster	14.84	27	26.0	19	5.5	336.75	21	341.22	SW 0.5	16	333.21	NW 1	4.69	332.06	70	15.69
Altona	15.42	27	25.0	18	9.6	337.14	21	340.37	NW 0	16	332.95	NW 1	5.18	331.96	71	31.44
Glückstadt	14.94	17	26.0	19	8.0	337.90	13	340.9	SO 0	16	332.8	WNW 1	5.69	332.21	80	28.43
Meldorf	15.47	27	24.8	19	10.7	337.29	21	339.99	W 0.5	16	333.12	SW 0.5	5.69	331.60	77	19.07
Segeberg	14.78	27	23.7	19	6.3	335.21	21	338.46	NW 0	16	330.77	NW 0.5	4.86	330.35	71	25.95
Hadersleben	14.96	27	22.5	20	7.0	336.67	21	339.89	W 0.5	31	331.96	W 0.5	5.21	331.46	74	20.79
Neustadt	14.94	24	24.2	19	6.8	336.55	21	339.64	NO 1	16	332.20	SW 2	4.98	331.57	71	10.16
Lübeck	15.01	27	25.2	20	5.0	336.42	21	339.70	SO	16	332.04	N 3	4.89	331.53	72	15.69
Flensburg	15.14	24	26.5	6	6.0	336.22	21	339.22	SO 0.5	31	331.85	W 2.5	5.30	330.92	74	16.95
Husum	15.39	24	24.5	2	6.7	336.99	20	339.88	W 1	31	332.89	NW 1.5	5.18	331.81	72	29.26
Sylt	14.78	27	25.1	20	10.1	336.16	22	339.73	S 1.5	31	331.79	W 2.5	5.23	330.93	75	27.68
Apenrade	14.83	27	22.6	20	5.2	335.12	21	338.50		16	331.10	W 0.5	5.33	329.79	71	24.05
Eutin	14.76	23	23.0	19	10.2	332.96	21	336.28	N 0	16	328.84	WNW 1	4.84	328.12	69	14.95
Oldesloe	14.39	27	24.6	20	2.9	336.34	21	339.97	NO 0.5	16	332.54	NW 0.5	5.63	330.71	83	23.09
Gram	14.43	23	26.2	11	7.0	335.21	20	338.59	WSW 0.5	31	330.49	SSW 1	5.53	329.68	82	6.64
Tondern	15.20	25	25.4	1	6.0	336.74	21	340.18	NW 1	31	332.23	W 2	5.45	331.29	76	30.66
Cappeln	14.78	24	22.5	20	5.8	336.25	21	339.60	S 0.5	16	331.73	W 0.5	5.51	330.74	79	15.78
Cuxhaven	14.82	23	24.6	21	9.8	337.19	20	340.86	N 1	16	332.86	NW 3	5.12	332.07	74	42.44
Otterndorf	15.05	27	27.0	18	9.1	336.65	20	339.83	N 1	31	333.04	W 1	4.98	331.67	71	57.45
Lüneburg	15.15	27	26.8	18	7.9	336.69	21	339.90	NO 0	16	332.36	NW 1	4.77	331.92	69	26.02
Hinrichshagen	13.87	27	24.8	21	4.7	333.35	21	336.60	NO 1	16	328.80	SO 0	4.86	328.49	77	31.66
Berlin	16.37	27	26.0	4	9.6	336.03	21	339.36	N 1	16	331.66	SW 1	4.74	331.29	61	10.74
Calau	15.58	27	28.0	21	8.2	333.59	21	336.76	NNW 0	16	329.49	W 3	4.52	329.07	64	19.28
Frankfurt a. O.	15.81	27	26.2	21	9.2	336.07	21	339.44	SO 1	16	331.83	SW 2	4.45	331.62	62	13.85
Posen	14.97	27	24.0	1	10.0	334.76	21	337.96	NO 2	16	330.64	SW 2-3	4.99	329.77	72	19.06
Bromberg		26	24.4	21	5.8	335.22	21	338.43	NW 1	16	330.96	WSW 1				25.23
Thorn	14.55	27	24.8	21	4.9	335.21	21	338.40	NW 1	16	331.29	W 2	4.66	330.55	71	12.62
Guhrau	15.42	27	25.3	2	9.8	333.37	21	336.55	NW 1	16	329.85	W 2	4.88	328.49	69	23.62
Breslau	14.87	27	24.4	4	8.7	331.82	21	335.02	N 1	31	328.50	S 1	4.56	327.26	67	26.99
Landeck	12.41	27	22.1	22	6.0	320.39	21	323.30	N	31	317.38	S	4.37	316.02	77	18.48
Eichberg	13.36	27	24.4	22	4.0	324.61	21	327.44	Still	31	321.57	S 1	4.67	319.94	82	28.92
Wang	11.49	29	20.0	1	6.0	305.01	21	307.44	N 1	16	301.53	SW 3				39.99
Görlitz	14.99	27	25.0	21	8.5	328.68	21	331.88	N 1	16	325.10	S 2	4.46	324.22	63	14.87
Bunzlau	14.78	27	25.4	21	9.0	330.93	21	333.99	O	16	327.25	SW 3-4				10.75
Gohrisch	15.15	27	26.5	21	4.0								5.73		80	9.94
Riesa	16.24	27	28.0	19	6.0								4.75		64	9.54
Leipzig	15.42	28	26.6	21	6.2	333.04	21	336.11	SO	16	329.44	SW	4.54	328.50	65	15.16
Gröditz	15.12	27	27.0	21	6.9	329.61	21	332.37	NO	16	326.13	WSW	4.63	324.98	67	10.08
Dresden	14.85	27	25.4	21	4.8	332.95	21	336.07	SO	16	329.41	W	4.49	328.46	66	20.78
Tharandt	13.70	28	24.0	21	5.6	329.28	21	332.23		16	325.69		4.47	324.81	71	18.84
Döbeln	14.34	28	26.0	21	6.0	330.37	21	333.42	N	16	326.84	W	4.23	326.14	66	13.75
Zwenkau	15.16	28	26.7	21	5.0								4.42		65	14.61
Wernsdorf	14.54	27	25.8	21	5.4								4.60		68	14.17
Bautzen	14.34	27	23.7	21	5.4	329.41	21	332.44	NW	16	325.78	WSW	4.48	324.93	68	17.25
Zittau	14.78	27	24.1	21	5.3	328.35	21	331.22	NNW	16	325.03	SSW	4.54	323.81	67	20.29
Zwickau	13.88	28	25.1	21	4.0	326.93	21	329.67	SO	16	323.72	W	4.46	322.47	71	15.44
Chemnitz	14.75	28	25.0	21	5.6	325.87	21	328.61	O	30	322.45	W	4.30	321.57	64	20.02
Königstein	14.46	28	23.0	1	8.9	323.89	21	326.62	N	16	320.60	W	4.75	319.14	71	26.39
Plauen	13.62	27	25.6	21	4.0	323.40	21	326.19	WSW	16	320.51	SW	4.19	319.21	70	10.95
Hinter-Hermsdorf	13.38	9	26.0	21	3.9								4.51		75	36.97
Grillenburg	12.79	28	23.7	21	3.0								4.23		73	22.43
Freiberg	13.87	28	22.9	1	6.9	322.56	21	325.40	NNO	31	319.23	SW	3.99	318.57	63	35.10
Elster	12.76	28	25.1	21	2.6	318.75	21	321.39	N	31	315.85	SSW	4.09	314.66	72	17.85
Annaberg	12.40	28	24.0	21	4.9	314.87	21	317.48	S	16	311.81	SW	4.00	310.87	66	18.07
Rehefeld	11.27	28	22.2	21	1.2	311.62	21	314.01	S	16	308.70	W	4.62	307.00	86	27.55
Georgengrün	12.63	27	24.0	21	5.8								4.34		77	22.08
Reitzenhain	11.76	28	22.4	21	1.9	308.38	21	311.31	SO	16	305.13	W	4.04	304.34	75	14.30
Oberwiesenthal	11.80	28	22.1	21	3.8	303.30	21	305.82	NO	16	300.33	SW	3.71	299.59	69	19.55
Torgau	15.55	27	26.1	21	6.6	333.72	21	336.93	NO 1	16	329.79	W 3	4.50	329.22	63	17.54
Gardelegen	15.63	27	27.5	18	6.5											16.78
Halle	16.31	27	26.8	3	10.1	334.08	21	337.31	Still	16	330.54	SW 2	4.73	329.35	64	12.16

Namen der Stationsorte.	Mittlere monatliche Temperatur.	Thermometer-				Mittlerer monatlicher Barometerstand.	Barometer-						Dunst- druck. Pariser Linien.	Druck der trocken- en Luft.	Rela- tive Feuch- tigkeit. pCt.	Monat- liche Nieder- schläge in Pariser Linien
		Maximum.		Minimum.			Maximum.			Minimum.						
		Tag.	Stand.	Tag.	Stand.		Tag.	Stand.	Wind.	Tag.	Stand.	Wind.				
Bernburg	16.32	27	27.0	1	10.3	333.91	21	336.95	NW	16	329.94	SW	4.74	329.17	61	16.31
Großbreitenbach	13.06	28	25.0	-1	4.2	313.43	21	315.82	ONO ₁	30	310.48	W ₁	3.98	309.45	68	22.74
Erfurt	15.03	28	26.8	21	8.4	329.86	21	332.82	NO ₁	31	326.60	W ₀₋₁				9.83
Mühlhausen	14.19	28	25.2	21	8.1	329.55	21	332.50	N	31	326.41	W	4.73	324.82	73	11.10
Sondershausen	14.76	24	25.3	21	8.0	329.70	21	332.65	NNO ₁	16	326.34	NW ₂	4.65	325.05	69	15.94
Gotha	14.46	27	26.6	1	6.2	325.17	21	328.01	NO	31	319.98	W	4.39	320.78	67	13.48
Wernigerode	14.42	27	25.2													34.68
Heiligenstadt	14.34	28	24.6	18	8.3	325.13	21	328.32	W ₀	30	321.63	SW ₁	4.54	320.59	70	21.89
Göttingen	14.55	27	25.7	18	8.8	331.58	21	334.46	S ₀	15	328.10	SW ₁	4.93	326.65	73	23.27
Clausthal	13.04	27	22.5	18	6.8	315.90	21	318.56	S ₀	16	312.37	SW ₂	4.29	311.61	73	43.98
Harzigerode	14.01	27	24.2	3	8.6	321.37	20	322.72	NO ₁	16	319.60	SW ₁	4.22	317.15	63	17.48
Mägdesprung	13.51	27	23.6	1	6.6											
Meiseberg	14.18	27	25.6	17	8.1											
Braunschweig	15.79	27	25.8	1	9.8	334.42	21	337.51	O ₁	16	330.47	W ₂	4.76	329.66	65	23.60
Hannover	15.46	27	27.0	18	9.6	334.82	21	337.76	SO	16	331.42	SW	4.90	329.92	69	28.00
Kassel	14.43	27	26.8	1	4.5	330.76	21	333.62	SSO ₀	30	327.34	SO ₁	5.27	325.49	79	24.81
Altvorschen	13.70	27	28.6	1	5.5	330.06	21	333.09	N	31	326.85	N	4.78	325.28	77	25.92
Marburg	15.04	27	26.2	1	5.0	328.42	21	331.10	N ₁	30	324.98	S ₁	5.39	323.03	77	20.71
Fulda	14.76	27	25.1	1	7.8	327.46	21	330.37	SO ₀₋₁	30	324.23	SW	4.84	322.62	72	18.51
Elsfleth	15.42	27	24.8	1	6.0	337.09	21	340.13	SO ₁	16	333.39	WNW ₂	4.99	332.10	67	28.93
Oldenburg	14.77	27	24.9	17	9.7	335.90	21	338.80	S ₀	15	332.01	SW ₁	5.38	330.52	76	27.93
Jever	15.57	24	24.9	3	9.1	333.39	20	336.68	NO ₁	30	329.40	W ₀	5.38	328.01	72	43.02
Weser Leuchtturm	15.73	27	23.2	17	10.8	336.24	20	339.29	N ₁	15	331.79	NW ₁				13.10
Emden	15.09	24	29.2	1	6.2	336.25	20	339.68	N ₀₋₁	30	332.93	W ₀₋₁	5.13	331.12	73	43.25
Lingen	15.36	27	25.8	17	8.4	336.37	4	339.20	W ₁	15	332.69	WSW ₀	5.34	331.03	75	45.04
Löninge	15.03	27	25.0	17	8.5	336.57	20	339.49	NO ₁	15	332.78	W ₁	5.25	331.32	73	46.26
Münster	15.43	24	26.4	1	8.2	334.94	4	337.85	W ₁₋₂	15	331.18	SW ₁	6.18	328.76	84	35.91
Gütersloh	15.13	27	25.6	18	7.1	334.67	20	337.37	NNO ₂	30	331.13	SSW ₁	4.94	329.73	72	70.94
Osnabrück	15.39	27	24.8	18	5.9	334.76	20	337.48	SO ₂	30	331.17	SW ₂	5.31	329.45	74	37.96
Olsberg	13.74	27	26.2	1	5.3	324.84	20	327.44	S ₂	30	321.57	WSW ₁	4.76	320.08	75	34.08
Arnsberg	14.69	27	27.6	18	6.4	327.69	4	330.63	NW ₁	30	324.25	SW ₁	5.15	322.54	77	34.89
Cleve	15.29	26	27.1	18	6.4	335.71	4	338.63	N ₁	30	332.13	NW ₃	5.09	330.62	75	33.81
Crefeld	16.21	27	29.2	18	10.4	335.43	4	338.50	N ₁	30	332.38	NW ₂	5.27	330.16	69	27.6
Cöln	15.89	27	27.0	1	7.2	335.37	4	337.98	NW ₁	15	333.75	SW ₂	6.17	329.20	84	14.83
Laach	14.82	26	29.1	1	6.2	326.72	4	329.18	NNW ₂	30	324.11	SSW ₂	4.86	321.86		
Boppard	14.95	27	25.8	1	7.3	333.57	4	336.01		30	330.42					36.51
Kaiserslautern	14.55	27	28.1	1	5.0	327.82	4	330.36	Still	30	325.04	W ₁	5.17	322.65	78	12.73
Trier	16.16	27	26.5	1	9.0	331.87	4	334.63	NO ₁	30	328.85	W ₂₋₃	4.90	326.97	66	12.90
Birkenfeld	14.00	27	26.2	1	3.0	320.03	4	322.80	N ₂	30	317.17	SW ₁	4.86	315.17	73	22.42
Frankfurt a. M.	16.23	28	27.3	1	7.6	334.04	21	336.62	NO ₂	30	330.95	SW ₁				18.27
Wiesbaden	15.65	27	25.6	1	8.6	333.07	21	335.55	SSW ₀	30	330.00	SW ₁	4.91	328.16	68	16.77
Hanau	16.55	27	28.2	1	5.6	333.25	21	335.60	N ₁	30	330.10	W ₁	5.02	328.23	66	23.75
Darmstadt	16.47	27	27.7	1	8.9	330.94	4	333.18	NO ₁	30	328.24	SW ₃	4.92	326.02	64	19.23
Hechingen	14.42	28	25.5	4	8.4	318.88	5	320.98	SO ₁	30	315.90	N ₂	4.62	314.26	70	54.08
Hohenzollern	13.54	28	22.0	15	7.8	305.39	21	307.76	SO ₂	30	303.32	W ₂	4.91	300.48	77	31.74
Stuttgart	15.88	28	26.0	1	7.0	327.70	21	329.9	O	30	325.0	W	5.16	322.54	62	31.34
Cannstadt	16.08	28	27.0	1	7.8	329.24	21	331.6	O	30	326.4	SW	5.75	323.49	74	52.42
Heilbronn	15.69	28	26.0	1	7.6	331.01	21	333.1	N	30	328.3	S	5.14	325.87	68	25.67
Freudenstadt	13.65	28	23.8	5	5.3	309.92	21	312.3	O	31	306.6	W	4.25	305.67	67	70.00
Calw	14.48	28	26.0	1	5.6	324.65	4	327.0	NW	30	321.4	SW	4.66	319.99	69	45.12
Ulm	14.59	28	25.6	1	6.0	319.59	21	321.4	Still	30	317.0	SW	4.98	314.61	72	41.45
Schopfloch	13.86	28	27.2	1	4.6	308.04	27	309.7	NO	30	305.8	SW	4.54	303.50	68	38.27
Heidenheim	14.13	28	26.4	6	5.0	318.79	20	321.0	N	30	316.4	W	4.71	314.08	71	44.33
Issny	14.06	28	26.2	4	5.8	311.50	4	313.2	W	30	309.0	S	4.55	306.95	68	69.11
Friedrichshafen	14.99	27	25.6	5	5.0	323.00	21	324.9	O	30	321.2	SW	5.43	317.57	74	26.81
Mergentheim	15.54	28	29.3	1	6.8	329.43	21	331.9	N	30	326.6	SW	5.20	324.23	70	17.33
Biberach	14.48	28	26.0	5	6.0	317.40	4	319.4	NO	30	314.8	SW	4.82	312.58	69	36.75
Meersburg	15.62	28	24.6	3	10.6	320.81	4	322.81	ONO	30	318.24	SO	5.07	315.74	65	29.21
Höchenschwand	12.47	28	22.2	3	7.3	300.35	20	302.15	SO	30	298.25	SSW	4.41	295.94	74	44.81
Villingen	12.82	27	24.3	15	8.3	310.81	20	312.70	NW	30	308.31	SSW	4.78	306.03	78	31.65
Schweigmatt	14.27	27	24.0	16	8.0											50.53
Donauschingen	13.33	28	23.2	15	8.2	311.66	20	313.63	NW	30	309.15	S	4.77	306.89	75	32.58
Schopfheim	15.49	27	25.4	5	5.4											52.93
Freiburg	16.94	28	25.4	5	10.9	326.44	4	328.66	SO	30	322.32	N	5.14	321.30	62	48.94
Baden	14.66	28	23.4	5	10.1	329.46	4	332.29	W	30	326.62	SW	5.27	324.19	71	109.14
Carlsruhe	15.76	28	31.5	3	11.1	332.94	4	335.26	N	30	330.08	SO	5.41	327.53	71	81.83
Bretten	15.36	28	27.2	5	6.1	330.70	4	333.00	NNO	30	327.99	NNW	5.55	325.15	71	49.78
Mannheim	16.79	28	26.2	3	11.7	333.24	4	335.71	NW	30	330.43	SO	5.19	328.05	63	27.96
Buchen	13.90	28	24.7	3	9.9	324.85	21	327.15	N	30	322.14	SSO	5.05	319.80	76	27.79
Wertheim	15.28	28	27.7	1	9.3	331.22	21	333.98	NO	30	327.99	NNW	5.25	325.97	71	23.89
Heidelberg	16.29	28	25.6	1	8.6	332.84	4	335.31	NO	30	330.03	SW	5.88	326.96	74	50.53

° Celsius!

Namen der Stationsorte.	Mittlere monatliche Temperatur.	Thermometer-				Mittlerer monatlicher Barometerstand.	Barometer-						Dunst- druck. Pariser Linien.	Druck der trocken- Luft.	Rela- tive Feuchtig- keit. pCt.	Monatliche Nieder- schläge in Pariser Linien.
		Maximum.		Minimum.			Maximum.			Minimum.						
		Tag.	Stand.	Tag.	Stand.		Tag.	Stand.	Wind.	Tag.	Stand.	Wind.				
Memel	12.95	8	20.2	24	5.1	336.34	25	341.16	NO 1	1	331.35	SW 3				
Tilsit	12.92	8	21.6	25	5.5	336.93	25	341.14	N 1	5	332.00	NW 1	4.64	332.29	76	59.65
Claussen	12.81	8	23.2	27	4.2	331.45	25	334.99	O 0	5	326.50	NW 3-4	4.59	326.86	78	49.54
Königsberg	12.86	11	21.3	24	6.3	336.51	24	340.88	N 1	4	331.99	N 1	4.77	331.74	78	40.71
Hela	13.57	12	17.2	25	9.9											
Danzig	12.90	9	20.1	27	6.8	336.41	25	340.75		4	331.67					21.14
Conitz	12.33	12	18.8	2	6.0	331.52	24	336.00	NO 0	8	327.08	SW 2	4.38	327.14	78	26.82
Lauenburg	12.16	11	19.8	24	2.0	336.26	24	340.75	ONO 0	1	331.68	SW 2-3	4.43	331.83	79	12.84
Cöslin	12.36	31	18.6	26	7.6	336.53	24	340.66	NO 1	8	331.38	S 1				13.52
Regenwalde	13.04	31	20.0	25	6.6	331.46	24	336.76	NO 0	8	326.22	SW 2	4.46	327.00	76	10.81
Stettin	13.22	31	19.5	26	7.4	337.11	25	340.96	NO 1	8	332.19	SW 1	4.32	332.79	71	19.21
Putbus	12.86	11	18.5	24	7.8	333.97	24	338.40	O 1	8	328.37	S 2	3.74	330.23	79	12.54
Wustrow	13.44	7	18.2	26	8.6	337.40	24	341.99	NO 1	8	332.22	SW 2	4.84	332.56	76	11.39
Marnitz	12.65	30	18.9	25	5.0								4.18		70	12.95
Rostock	12.82	30	18.3	25	6.7	336.33	24	340.4	O	8	331.3	SW	4.74	331.59	78	6.50
Poel	13.02	30	17.8	25	8.8	337.68	25	341.85	NO 1	8	332.59	SW 2	4.44	333.24	72	11.89
Schwerin	13.42	30	19.4	16	6.7	335.49	24	339.66	NNO	7	330.49	SSO	4.39	331.10	68	
Schönberg	12.82	30	18.9	25	6.5	336.72	25	340.86	NO 1	8	331.51	SW 2	4.50	332.22	75	7.02
Kiel	12.17	1	18.1	10	8.2	336.25	24	341.29	NO	8	331.30	SW	4.63	331.62	78	20.06
Hamburg	12.75	18	19.5	17	7.5	336.34	25	340.45	OSO 1	6	332.13	SW 1	4.32	332.02	74	24.02
Neumünster	12.19	26	19.5	25	4.5	337.73	24	342.54	NO 0.5	8	332.38	SW 1	4.22	333.51	75	17.06
Altona	13.06	13	17.9	18	8.7	337.32	25	341.40	O 1	7	332.29	O	4.72	332.60	78	13.52
Glückstadt	12.90	23	18.0	25	6.6	339.42	24	342.5	O 0	8	334.8	W 0.5	5.26	334.16	85	19.11
Meldorf	13.16	19	20.5	16	8.7	337.09	25	340.68	O	8	332.19	O	4.96	332.13	81	35.23
Segeberg	12.52	26	18.6	9	6.9	335.31	25	339.56	O 0.5	8	329.97	SW 1	4.33	330.98	75	23.32
Hadersleben	12.68	21	18.6	6	7.0	336.66	24	341.20	SO	8	330.90	W 1.5	4.64	332.02	80	28.89
Neustadt	13.15	30	19.0	24	6.2	336.48	24	340.44	NO 1	8	331.56	SW 2	4.55	331.93	75	5.64
Lübeck	12.50	7	19.2	16	4.3	336.55	24	341.22	O 3	8	331.20	WSW 4	4.33	332.22	77	9.77
Flensburg	13.10	19	20.0	10	3.8	336.25	25	340.56	SO 0.5	8	330.97	NW 1.5	4.78	331.47	78	20.17
Husum	13.04	20	18.5	18	6.2	337.12	24	341.22	O 1	8	331.98	W 1	4.72	332.40	78	34.87
Sylt	13.01	19	19.1	6	8.0	336.22	24	340.56	SO 0.5	8	331.07	N 1.5	4.61	331.61	76	35.28
Apenrade	12.67	20	17.8	6	5.5	335.28	24	339.50	O 1.5	8	329.50	NO 1	4.39	330.89	73	35.25
Oldesloe	12.75	26	18.2	29	9.0	333.19	24	337.38	NO 0	8	328.11	SO 2	4.34	328.85	75	12.17
Eutin	12.20	30	18.6	25	2.7	336.46	25	340.12	NO 0	8	331.90	SW 0.5	4.34	332.12	77	21.22
Gram	11.81	20	20.3	10	4.8	335.18	24	339.74	NO 1.5	8	329.45	NNW 1.5	4.73	330.45	87	23.30
Tondern	12.60	21	19.4	8	4.0	336.83	25	341.92	SO 1	6	332.74	SW 1	4.66	332.17	79	40.24
Cappeln	13.14	19	18.1	10	6.2	336.72	24	341.23	SO	8	330.46	O	4.97	331.75	81	27.58
Cuxhaven	12.62	23	17.6	16	9.5	337.28	25	341.37	O 1	8	331.83	W 2	4.60	332.68	79	33.00
Otterndorf	12.71	19	18.8	25	8.7	336.80	24	340.98	O 1	8	331.51	SW 2	4.57	332.23	78	29.69
Lüneburg	12.48	18	18.2	25	6.9	336.80	25	340.88	O 0	7	331.74	SW 0	4.37	332.43	77	24.77
Hinrichshagen	11.88	31	19.3	25	4.0	333.38	24	337.45	O 0	7	329.36	W 0	4.36	329.02	80	11.67
Berlin	13.95	31	26.2	25	7.8	336.22	24	340.05	NO 1	7	331.43	S 1	4.30	331.92	67	10.48
Calau	13.33	30	21.3	26	5.3	333.63	25	337.12	N 1	7	329.09	W 1	4.19	329.44	69	9.05
Frankfurt a. O.	13.64	31	20.3	25	7.4	336.31	25	340.33	NO 1	8	331.78	SW 1	4.32	331.99	70	13.92
Posen	13.32	11	20.4	26	7.4	334.67	25	338.37	NO 1	8	330.67	SW 2-3	4.60	330.07	75	21.60
Bromberg	13.19	11	20.5	24	6.4	335.16	25	339.19	ONO 1	8	330.68	W 1	4.34	330.82	72	34.04
Thorn	13.29	11	21.2	11	6.4	335.12	25	338.99	ONO 1	4	331.74	NW 2	4.54	330.58	75	29.11
Ratibor		13	21.3	27	8.0		25	330.71	N							
Guhrau	13.49	7	21.5	26	7.4	333.36	25	336.84	NO 0	7	329.04	O 0	4.55	328.81	74	28.59
Breslau	13.23	7	22.5	26	6.7	331.70	25	335.09	NO 1	7	327.41	S 3	4.32	327.38	72	28.82
Landeck	11.40	7	21.3	31	6.5	320.15	25	322.80	O 2	7	316.22	SW 3	4.16	315.99	79	77.33
Eichberg	11.85	7	21.2	26	3.2	324.16	26	327.48	NO 1	2	321.53	W 1	4.37	319.79	79	39.27
Wang	9.78	7	19.0	25	2.6	304.58	26	306.94	NW 1	7	301.29	S 3				95.9
Görlitz	12.82	7	21.5	26	4.0	328.61	24	331.79	NO 1	7	324.35	S 0	4.28	324.33	72	34.48
Bunzlau	12.79	7	22.0	26	4.1	330.66	24	334.03	O	7	326.00	SW 3				26.51
Gohrisch	13.02	7	21.0	26	2.2								5.08		84	11.56
Riesa	13.91	13	23.0	26	4.3								4.52		71	13.58
Leipzig	13.22	7	20.0	26	5.2	333.15	25	336.53	N	7	329.01	S	4.22	328.93	70	25.65
Gröditz	12.93	7	22.3	25	6.1	329.54	25	332.66	N	7	324.76	SSW	4.31	325.23	73	10.25
Dresden	12.86	7	20.5	26	1.6	332.96	25	336.38	N	7	328.91	W	4.15	328.81	71	30.23
Tharandt	12.01	7	20.8	26	2.8	329.19	25	332.43		7	325.11		4.13	325.06	75	22.32
Döbeln	12.63	30	20.8	25	5.4	330.42	25	333.75	OSO	7	325.91	NW	3.99	326.43	69	15.62
Zwenkau	13.52	30	20.6	26	3.4								4.25		69	17.25
Wermsdorf	12.49	7	18.9	25	5.5								4.16		73	19.70
Bautzen	12.34	7	19.9	25	4.0	329.36	25	332.63	ONO	7	324.89	W	4.18	325.18	74	20.97
Zittau	12.99	7	20.8	26	2.7	328.30	25	331.41	N	7	323.84	SW	4.30	324.00	72	24.85
Zwickau	11.94	7	20.6	25	3.2	327.72	25	330.08	SO	7	323.07	WSW	4.05	323.67	74	13.99
Chemnitz	12.33	7	20.6	25	3.0	325.70	25	328.91	O	7	321.82	WNW	3.92	321.78	70	15.86
Königstein	12.15	7	19.4	26	5.4	323.80	25	326.74	O	7	319.22	W	4.20	319.60	75	27.91
Plauen	11.57	7	20.8	25	2.4	323.42	25	326.46	N	7	319.91	SO	3.95	319.47	75	11.87
Hinter-Hermsdorf	11.53	7	21.0	26	2.1								4.17			

Namen der Stationsorte.	Mittlere monatliche Temperatur.	Thermometer-				Mittlerer monatlicher Barometerstand.	Barometer-						Dunst- druck Pariser Linien.	Druck der trocken- nen Luft.	Relative Feuch- tigkeit. pCt.	Monatliche Nieder- schläge in Pariser Linien.
		Maximum.		Minimum.			Maximum.			Minimum.						
		Tag.	Stand.	Tag.	Stand.		Tag.	Stand.	Wind.	Tag.	Stand.	Wind.				
Freiberg	11.70	7	19.3	25	4.9	322.53	25	325.58	O	7	318.50	S	3.79	318.74	70	18.06
Elster	10.47	7	18.7	26	0.4	318.73	25	321.68	NNO	7	315.13	S	3.78	314.95	78	14.61
Annaberg	10.87	7	20.1	25	3.2	314.74	25	317.56	SO	7	311.38	SSW	3.77	310.97	75	23.09
Rehefeld	9.21	7	20.0	26	-1.6	311.51	25	314.08	S	7	308.38	W	4.18	307.33	90	19.82
Georgengrün	10.10	7	20.0	26	4.0								4.16		88	12.12
Reitzenhain	9.34	7	16.3	25	0.4	308.17	25	311.00	O	7	304.50	W	3.88	304.29	86	21.23
Oberwiesenthal	9.42	7	16.6	26	2.5	303.11	25	305.72	NO	7	299.73	SW	3.48	299.63	77	28.22
Torgau	13.51	11	20.3	26	5.0	333.82	25	337.30	NO 1	7	329.44	S 1	4.29	329.53	70	15.77
Gardelegen	13.22	22	20.5	25	5.5											15.00
Halle	13.88	11	20.1	26	8.6	334.18	25	337.71	N 1	7	329.87	NW 1	4.73	329.75	70	14.58
Bernburg	13.82	11	20.3	25	7.8	334.02	25	337.68	NW	7	329.48	SW	4.40	329.62	68	11.77
Großbreitenbach	10.57	7	18.5	26	4.0	313.28	15	315.93	O 1	8	309.80	SW 2	3.69	309.59	75	21.85
Erfurt	12.70	26	19.3	25	5.2	329.83	25	333.16	Oo-1	7	325.92	W				20.79
Mühlhausen	12.46	23	19.3	26	4.8	329.60	25	332.97	NNO	7	325.30	SSW	4.16	325.44	73	7.61
Sondershausen	13.12	23	20.8	25	5.2	329.71	25	333.16	NW	7	325.66	W 1	4.16	325.55	70	9.07
Gotha	12.30	30	18.3	25	5.5	325.23	25	328.44	S	7	320.72	OSO	3.98	321.25	71	15.96
Wernigerode	12.26	18	17.8	25	5.2	328.49	24	331.94	NOo	7	323.86	S 1	4.12	324.37	73	15.33
Heiligenstadt	11.81	23	18.8	18	4.5	325.23	25	328.45	NOo	7	321.18	SW 2	3.88	321.35	72	17.51
Göttingen	12.45	23	20.1	17	5.5	331.65	25	334.99	NOo	7	327.60	S o	4.42	327.23	77	10.30
Clausthal	10.45	23	15.8	9	6.7	315.88	25	319.12	NOo	7	311.64	SW 2-3	4.04	311.84	82	37.00
Harzgerode	11.72	30	16.4	24	8.2	321.35	24	323.91	NO 1	7	317.01	S 1	3.89	317.46	71	8.97
Mägdesprung	11.41	18	17.5	26	5.0											
Meiseberg	11.47	10	18.1	4	7.2											
Braunschweig	13.46	18	18.7	16	7.0	334.62	25	338.16	O 1	7	329.74		4.31	330.31	69	9.79
Hannover	13.40	26	19.0	25	8.6	334.94	25	338.34	SO	7	330.10	SW	4.32	330.62	70	18.25
Cassel	13.13	23	19.7	25	5.2	330.76	25	334.09	NO o	7	326.63	SO 1	4.96	325.80	82	15.27
Altmoschen	11.97	21	20.2	25	4.2	329.98	24	333.01	SO	7	326.20	SSO	4.20	325.78	77	10.96
Marburg	12.55	22	19.6	25	5.4	328.52	25	331.57	NW 1-2	7	324.54	NO 1	4.65	323.87	81	36.67
Fulda	12.23	22	19.5	25	4.2	327.54	25	330.81	O	5	322.98	S 2	4.03	323.51	76	11.22
Elsfleth	12.89	23	18.4	18	7.0	337.23	24	341.05	O 1	8	332.29	SW 1	4.52	332.71	74	21.83
Oldenburg	12.56	19	18.6	25	8.8	335.98	24	339.61	NO 1	8	331.10	SW 2	4.84	331.14	82	26.80
Jever	13.06	20	18.9	27	3.0	333.46	25	337.08	SO 1	8	328.54	S 1	4.98	328.48	80	39.00
Weser Leuchtturm	14.03	10	17.2	24	11.2	336.24	24	340.16	O 2	6	331.03	S 1				11.73
Emden	13.01	20	20.6	25	6.2	336.83	16	342.00	Still	8	331.59	wsW 1.3	4.70	332.13	78	29.14
Lingen	12.71	19	19.0	16	8.3	336.47	24	340.22	NO o	7	331.73	SW 1	4.71	331.76	81	31.92
Lönigen	12.33	23	19.1	16	8.1	336.75	24	340.22	NO 1	8	332.06	SW 2	4.58	332.17	79	27.73
Münster	13.15	23	19.4	16	7.2	334.93	25	338.12	SO o-1	7	330.50	SO 1	4.88	330.05	80	26.39
Gütersloh	12.97	22	19.5	18	7.6	334.86	25	338.09	O 1	8	330.63	SW 2	4.44	330.42	75	28.80
Osnabrück	13.42	23	19.6	17	5.5								4.61		75	18.23
Olsberg	11.62	22	18.4	17	4.0	324.88	18	328.12	ONO 2	7	320.39	SSO 2	4.12	320.76	77	29.48
Arnsberg	12.34	22	20.4	16	4.6	327.82	14	331.18	NW 1	7	322.89	W 1	4.24	323.58	75	28.13
Cleve	13.16	22	21.4	14	7.2	335.87	15	339.07	NO 1	7	331.51	S 1	4.38	331.49	73	20.17
Crofeld	13.74	21	21.4	16	10.1	335.61	14	338.65	N o	7	330.94	S o	4.55	331.06	72	32.7
Cöln	13.69	21	22.0	1	8.2	335.41	14	338.50	SO 1	7	331.63	SSO 1	5.49	329.92	87	19.84
Laach	12.40	18	22.5	12	6.5	327.11	28	329.68	NNO 1	7	322.05	SW 2	4.36	322.75	75	45.38
Boppard	12.86	21	19.3	17	7.3	333.55	25	336.36		7	329.68					33.76
Kaiserslautern	12.24	21	22.0	18	4.1	327.91	25	330.64	NO o	7	323.79	SW 1	4.45	323.46	80	27.96
Trier	13.63	21	20.6	13	8.3	332.13	25	334.93	NO 1	7	327.15	S 3	4.48	327.65	72	35.04
Birkenfeld	11.63	21	20.9	12	1.8	320.08	25	323.15	NO 1	6	315.72	SW o	4.21	315.87	77	40.08
Frankfurt a. M.	14.03	21	20.3	13	7.8	334.11	25	336.91	NO 1	5	329.91	SW 1				28.07
Wiesbaden	13.58	21	21.4	13	8.0	333.19	25	336.17	NO 1	7	329.29	S 1	4.33	328.86	71	23.75
Hanau	14.14	21	23.5	13	6.0	333.38	25	336.11	NO 1	7	329.67	W 1	4.53	328.85	71	31.69
Darmstadt	13.86	21	21.3	25	8.0	331.17	14	333.65	NO 2	7	327.62	SSW 3	4.41	326.76	70	51.72
Hechingen	12.32	20	18.6	18	7.5	318.82	25	321.57	SO 1	8	315.78	W 2	4.44	314.38	78	59.76
Hohenzollern	11.37	21	16.2	8	7.5	305.29	29	307.61	NO 2	8	302.50	SW 3	4.48	300.81	84	48.35
Stuttgart	13.90	20	20.0	8	18.0	327.84	25	330.4	NO	7	324.5	W	4.77	322.07	73	27.83
Cannstadt	14.00	21	21.7	18	6.8	329.28	25	331.9	N	7	325.2	W	5.18	324.10	78	40.38
Heilbronn	13.58	21	20.4	14	7.2	331.13	25	333.5	NO	7	326.5	SO	4.89	326.24	78	36.50
Freudenstadt	11.54	21	18.0	18	5.2	309.82	29	311.7	O	7	306.9	SW	4.03	305.79	75	26.17
Calw	12.66	6	20.3	15	6.0	324.58	25	327.2	NO	7	320.8	SW	4.42	320.16	75	27.25
Ulm	12.74	7	20.0	18	6.1	313.49	25	321.6	Still	7	315.8	Still	4.82	308.67	81	40.87
Schopfloch	10.94	21	19.4	10	3.7	307.85	25	310.0	O	8	304.5	W	4.37	303.48	79	56.85
Heidenheim	12.02	7	20.0	17	4.0	318.78	24	321.0	N	7	315.5	SW	4.56	314.22	81	25.83
Issny	11.29	21	20.8	10	5.4	311.37	25	313.3	Still	7	308.4	W	4.18	307.19	74	81.67
Friedrichshafen	13.52	21	21.2	10	5.6	322.19	25	324.2	O	7	320.4	W	4.98	317.21	78	51.40
Mergentheim	13.62	21	19.0	18	6.3	329.31	25	331.9	NO	7	325.4	W	4.71	324.60	74	39.21
Biberach	12.38	7	22.0	18	5.6	317.32	25	319.6	NO	7	313.8	W	4.67	312.65	81	44.58
Meersburg	13.37	6	19.0	9	8.6	320.80	25	322.94	NO	7	317.84	W	4.77	316.03	74	62.19
Höchenschwand	10.04	17	15.3	8	5.8	300.21	24	302.11	NW	8	297.67	W	4.10	296.11	83	92.52
Villingen	10.93	17	17.3	26	6.2	310.74	25	312.83	NO	2	308.18	NW	4.37	306.37	82	63.26
Schweigmatt	12.10	21	17.5	4	7.7											

Namen der Stationsorte.	Mittlere monatliche Temperatur.	Thermometer-				Mittlerer monatlicher Barometerstand.	Barometer-						Dunst- druck. Pariser Linien.	Druck der trocken- nen Luft.	Rela- tive Feuch- tigkeit. pCt.	Monat- liche Nieder- schläge in Pariser Linien.
		Maximum.		Minimum.			Maximum.			Minimum.						
		Tag.	Stand.	Tag.	Stand.		Tag.	Stand.	Wind.	Tag.	Stand.	Wind.				
Baden	12.69	15	19.8	25	8.2	329.63	25	332.03	O	8	326.53	SW	5.07	324.56	84	62.95
Karlsruhe	13.44	21	19.4	13	9.5	333.04	25	335.71	NO	7	329.32	NW	4.85	328.19	76	45.36
Bretten	13.06	30	20.6	25	6.2	330.79	25	333.31	NNO	8	327.73	W	5.00	325.79	80	37.37
Mannheim	14.06	21	20.6	13	10.4	333.33	25	336.06	NW	7	329.77	S	4.67	328.66	71	45.13
Buchen	11.89	21	18.4	26	7.5	324.80	25	327.46	N	7	321.21	NW	4.58	320.22	80	48.50
Werthheim	13.01	21	21.3	18	7.7	331.28	25	334.47	NO	2	328.04	NNW	4.72	326.56	77	45.00
Heidelberg	14.04	21	20.0	25	10.2	332.92	25	335.49	O	7	329.46	SW	4.94	327.98	75	34.08

September 1872.

Memel	11.04	6	19.5	25	3.2	334.54	3	339.59	W ₁	28	330.07	SW ₃				
Tilsit	10.39	6	22.5	15	1.6	335.11	3	340.53	W ₀	14	330.73	OSO ₃	4.00	331.11	82	55.58
Claussen	10.47	6	25.1	24	0.2	330.34	3	334.08	N ₀₋₁	21	325.93	NO ₁	4.09	326.25	82	45.21
Königsberg	10.85	6	22.8	24	3.4	334.78	3	339.53	W ₁	14	330.44	W ₃	4.25	330.53	81	53.81
Hela	11.99	6	20.3	27	7.8											
Danzig	11.21	6	25.1	24	3.8	334.67	3	339.19		16	330.81					36.50
Conitz	10.58	6	24.5	24	1.3	330.13	3	334.28	W _{NW₀}	19	326.82	SSW ₂	4.02	326.11	80	31.01
Lauenburg	11.28	6	25.1	24	3.0	334.25	3	338.93	SW ₀	28	330.51	SW ₂	4.04	330.21	77	35.48
Cöslin	10.81	5	23.3	24	3.2	334.79	3	338.85	O ₁	28	331.27	SW ₃				45.73
Regenwalde	11.40	6	26.0	24	3.2	330.16	2	335.52	SW ₀	19	327.01	SW ₂	4.12	326.04	78	26.05
Stettin	11.78	6	25.1	24	2.9	335.58	2	339.47	NO ₁	19	332.05	SW ₂	3.94	331.64	72	21.69
Putbus	11.07	5	24.3	23	5.0	331.96	13	336.10	W ₂	19	328.23	S ₂	4.46	327.50	84	28.17
Wustrow	11.66	5	23.0	24	3.4	335.13	13	339.55	W _{NW₁}	28	331.40	SW ₃	4.40	330.73	79	17.57
Marnitz	11.21	5	26.6	24	1.8								4.03		76	28.13
Rostock	11.46	5	24.8	24	2.3	334.25	13	338.5	WSW	28	330.7	WSW	4.50	329.75	81	19.50
Poel	11.57	5	23.6	24	3.5	335.45	13	340.08	W ₁	19	331.80	W ₂	4.37	331.08	79	24.04
Schwerin	11.23	5	26.0	24	2.6	333.56	13	337.88	SW	19	329.96	WSW	4.07	329.49	76	
Schönberg	11.18	5	24.8	24	3.0	334.66	13	339.14	N ₁	19	330.95	WSW ₃	4.51	330.15	84	45.29
Kiel	11.26	5	20.9	24	4.0	334.57	13	339.12	W _{NW}	28	330.47	SW	4.68	329.89	84	53.46
Hamburg	11.28	4	24.1	24	2.0	334.41	13	338.67	W ₁	19	330.74	SW ₂	4.29	330.12	80	56.00
Neumünster	10.95	5	24.5	23	2.5	334.92	13	339.90		19	331.40	SW	4.42	330.50	85	43.41
Altona	11.57	4	22.2	24	2.8	335.36	13	340.00	W ₁	19	331.63	SSW ₁	4.68	330.68	84	47.86
Glückstadt	11.58	5	21.6	24	4.3	337.09	13	340.3	SW ₀	28	334.0	SW _{1.5}	5.03	332.06	90	47.55
Meldorf	11.65	5	22.4	24	5.3	334.75	13	338.98	W _{0.5}	26	330.72	SW ₂	4.74	330.01	85	74.84
Segeberg	10.91	4	23.0	24	2.8	333.15	13	337.56	W ₀	19	329.38	SW ₁	4.33	328.82	83	36.21
Hadersleben	9.32	5	21.6	23	4.0	333.91	13	338.62	W _{0.5}	28	329.06		4.45	329.46	84	67.93
Neustadt	11.68	5	24.0	23	4.0	334.32	13	338.44	W ₁	28	330.57	SW ₃	4.35	329.97	81	23.10
Lübeck	10.99	4	25.5	24	1.2	334.46	13	338.44	NW ₁	19	330.98	W ₄	4.33	330.13	85	45.52
Flensburg	11.41	6	23.2	24	3.6	333.56	13	338.12	W ₁	28	329.50	SW _{1.5}	4.52	329.04	83	52.19
Husum	11.47	5	21.0	24	3.2	334.78	13	339.37	N ₀	19	330.30	W ₂	4.76	330.02	87	71.33
Sylt	11.87	5	19.1	22	5.9	333.42	13	338.44	SSO ₁	26	327.57	S ₂	4.55	328.87	80	64.19
Apenrade	11.76	5	21.0	22	3.5	332.17	13	337.40	W ₁	26	327.30	SO ₁	4.37	327.80	82	73.50
Eutin	10.92	4	23.0	24	4.0	331.15	13	335.48	W ₁	19	327.49	S ₂	4.22	326.93	81	34.70
Oldesloe	10.96	4	24.0	24	1.7	334.33	13	338.48	NW _{0.5}	19	331.63	SW ₁	4.34	329.99	82	49.66
Gram	10.30	5	21.6	24	3.1	332.40	13	337.43	WSW ₁	19	327.27	SSO _{1.5}	4.55	327.85	91	60.13
Tondern	11.25	5	21.6	24	3.0	333.97	13	339.00	NW ₁	18	329.15	W ₁	4.46	329.51	83	88.79
Cappeln	11.05	5	22.5	24	4.3	334.32	13	338.97	W _{0.5}	28	330.25	W ₂	4.71	329.61	89	44.35
Cuxhaven	11.27	5	21.7	24	3.0	334.94	13	340.09	W _{NW₂}	26	330.64	WSW ₃	4.52	330.42	84	66.16
Otternorf	11.31	5	22.6	24	2.6	334.59	13	339.15	SW ₁	28	330.27	SW ₄	4.43	330.16	83	60.00
Lüneburg	11.39	5	25.0	24	2.1	334.98	13	339.16	SW ₁	19	331.33	S ₁	4.29	330.69	80	32.87
Hinrichshagen	11.02	5	26.2	24	2.4	331.66	13	335.53	W ₀	19	328.16	SW ₁	3.94	327.72	77	14.25
Berlin	12.75	6	26.4	24	3.8	335.06	13	338.83	SW ₁	21	332.13	SW ₁	3.98	331.08	67	16.25
Calau	12.47	6	26.5	24	2.5	332.72	13	336.23	W _{NW₁}	19	329.33	WSW ₁	3.78	328.94	67	10.26
Frankfurt a. O.	12.39	6	26.3	24	2.6	335.04	3	338.90	SW ₁₋₂	19	331.54	S ₁	3.87	331.17	69	12.90
Posen	11.92	6	23.6	24	2.8	333.71	3	337.32	O ₀₋₁	21	330.43	W ₀₋₁	4.18	329.53	76	19.15
Bromberg	11.47	6	24.3	24	-0.6	333.98	3	338.09	NW ₁	21	330.88	S ₁	3.90	330.08	73	17.45
Thorn	11.34	6	25.0	24	1.5	334.01	3	337.95	S ₁	16	330.40	W ₂	4.26	329.75	81	26.52
Ratibor	12.12	7	22.5	22	4.8	327.90	13	330.50	NW ₀₋₁	21	323.69	NW ₁				59.04
Guhrau	12.49	6	24.6	24	3.0	332.74	13	336.05	NW ₂	21	329.43	W ₁	4.06	328.68	71	11.73
Breslau	12.24	6	24.1	24	3.1	331.20	13	334.54	NW ₂	21	327.57	W ₁	3.94	327.26	70	15.21
Landeck	11.92	6	21.1	22	3.7	319.93	13	323.02	W ₂	21	315.91	NW ₁	4.17	315.76	76	21.09
Eichberg	10.96	6	23.5	23	0.8	324.09	12	327.27	SW ₂	21	320.68	W ₁	4.06	320.03	75	16.03
Wang	9.06	6	20.4	23	-0.2	304.06	13	306.67	W ₁	21	300.68	NW ₁				21.76
Görlitz	12.12	6	24.5	24	2.0	327.96	13	331.26	NW ₂	21	324.72	SW ₁	3.94	324.02	69	18.41
Bunzlau	11.96	6	24.0	23	2.5	330.09	13	333.49	W ₂	19	326.54	SW ₂				8.08
Gohrisch	12.28	6	27.6	24	-2.0								4.43		76	5.65
Riesa	12.62	6	28.0	24	-1.6								3.96		67	10.42
Leipzig	11.99	6	27.0	24	0.7	332.31	13	335.88	NW	19	328.99	SW	3.75	328.56	69	8.38
Gröditz	12.30	6	25.6	24	3.9	328.89	13	331.91	W	21	325.72	WSW	3.93	324.96	70	6.40
Dresden	12.29	6	25.8	24	-0.3	332.30	13	335.64	W	19	328.83	SSO	3.76	328.54		

Namen der Stationsorte.	Mittlere monatliche Temperatur.	Thermometer-				Mittlerer monatlicher Barometerstand.	Barometer-						Dunst- druck. Pariser Linien.	Druck der trock- nen Luft.	Relative Feuch- tigkeit. pCt.	Monat- liche Nieder- schläge in Pariser Linien.
		Maximum.		Minimum.			Maximum.			Minimum.						
		Tag.	Stand.	Tag.	Stand.		Tag.	Stand.	Wind.	Tag.	Stand.	Wind.				
Döbeln	11.93	6	27.2	24	2.6	329.68	13	333.05	NW	19	326.42	W	3.62	326.06	65	6.48
Zwenkau	12.31	6	28.3	24	-0.8	3.60	.	64	9.83
Wermsdorf	11.77	6	25.8	23	2.1	3.79	.	68	15.43
Bautzen	11.74	6	23.8	24	3.2	328.69	13	332.04	W	21	325.38	W	3.76	324.93	69	16.31
Zittau	12.18	6	23.8	24	1.7	327.78	13	330.88	NW	21	324.43	SSW	3.98	323.80	71	12.47
Zwickau	11.42	6	26.1	24	-0.3	326.22	13	329.96	SW	19	323.07	SW	3.60	322.62	68	6.85
Chemnitz	11.79	6	25.8	24	1.7	325.11	13	328.49	WNW	19	322.05	WSW	3.55	321.56	65	15.66
Königstein	11.48	6	22.8	24	2.7	323.24	13	326.29	NW	21	320.05	SSW	3.81	319.43	70	12.42
Plauen	10.88	6	25.4	24	-1.2	322.90	13	326.41	S	21	319.79	SSW	3.51	319.39	70	5.16
Hinter-Hermsdorf .	10.59	6	24.6	24	0.2	3.77	.	76	18.91
Grüßenburg	10.58	6	24.0	24	-1.8	3.61	.	73	17.73
Freiberg	10.94	6	22.3	23	2.3	321.86	13	325.33	WNW	21	318.59	W	3.46	318.40	67	13.39
Elster	9.73	6	23.8	24	-2.2	318.31	13	321.82	N	21	314.98	SW	3.37	314.94	73	10.48
Annaberg	10.94	6	23.6	24	0.6	314.45	13	317.72	W	21	311.28	SW	3.36	311.09	69	12.98
Rehefeld	8.58	6	20.6	24	-4.0	311.03	13	313.73	N	21	307.58	N	3.79	307.24	86	12.18
Georgenrün	9.88	5	24.0	24	0.0	4.09	.	87	14.61
Reitzenhain	8.74	6	20.5	24	-1.6	307.66	13	311.10	NW	21	304.24	W	3.53	304.13	80	18.43
Oberwiesenthal . . .	8.70	6	21.6	22	-0.8	301.72	13	305.92	NW	21	297.68	NW	3.22	298.50	74	15.07
Torgau	12.20	6	26.9	24	0.7	332.92	13	336.37	W ₂	19	329.57	SW ₁	3.90	329.02	70	9.10
Gardelegen	11.84	5	27.0	24	2.0	18.04
Halle	12.92	5	26.6	24	2.6	333.33	13	337.02	SW ₂	19	329.84	SW ₁	3.88	329.45	66	2.85
Bernburg	12.68	5	26.8	24	3.2	332.96	13	336.66	W	19	329.64	SW	3.85	329.11	65	6.66
Großsreitenbach . . .	9.76	5	22.8	23	0.6	312.75	13	316.52	W ₁	22	309.57	SW ₂	3.33	309.42	72	26.06
Erfurt	12.02	6	25.5	23	2.9	329.12	13	332.44	W ₁	19	325.93	W ₁	.	.	.	3.92
Mühlhausen	11.46	5	24.5	24	0.0	328.78	13	332.66	W ₀	25	325.47	SO ₂	3.45	325.33	70	9.06
Sondershausen	12.11	4	26.0	24	2.3	328.90	13	332.89	WNW ₁	19	325.71	N ₁	3.79	325.11	68	8.42
Gotha	11.58	5	25.3	24	0.8	324.45	13	328.29	W	25	319.44	SW	3.55	320.90	66	5.49
Wernigerode	11.64	5	25.6	24	1.2	327.28	13	331.08	W ₂	22	323.81	SW ₃	3.75	323.53	69	14.58
Heiligenstadt	11.27	5	23.5	23	2.5	324.43	13	328.14	SW ₁	25	321.23	SW ₂	3.69	320.74	69	9.04
Göttingen	11.78	4	24.5	23	3.1	330.68	13	334.62	NW ₀	29	327.40	S ₀	4.06	326.62	73	10.15
Clausthal	9.49	5	21.2	23	1.2	314.75	13	318.91	SW ₂	22	311.22	SSW ₃	3.76	310.99	81	30.80
Harzigerode	10.85	5	24.4	23	2.2	320.02	13	324.33	SW _{0.5}	22	316.58	SW ₂	3.63	316.39	67	9.84
Mägdesprung	10.19	6	23.6	24	0.2
Meißenberg	10.18	5	25.1	23	1.0
Braunschweig	12.24	5	25.0	23	4.4	333.36	13	337.17	W ₂	19	330.02	W ₂	4.00	329.36	70	15.72
Hannover	12.22	5	24.2	24	3.8	333.50	13	337.66	SW	25	330.20	SO	4.07	329.43	70	16.41
Kassel	11.13	5	24.3	23	0.3	329.99	13	333.95	NW ₁	25	326.60	SW ₁	4.40	325.59	77	5.58
Altmorschen	11.25	4	25.2	24	0.0	329.33	14	334.36	NW ₂	25	325.73	S	3.80	325.53	73	12.13
Marburg	11.24	5	24.0	24	0.0	327.82	13	332.05	W ₁	25	324.04	S ₁	4.46	323.36	84	8.41
Fulda	11.08	5	24.0	24	0.7	329.76	13	331.11	NW ₀₋₁	19	323.90	S ₂	3.85	325.91	73	13.23
Elsfleth	11.56	5	22.0	24	3.3	335.31	12	339.75	W ₁	24	331.27	SSO ₃	4.47	330.84	80	28.78
Oldenburg	11.34	5	22.1	24	4.3	334.10	13	338.44	W ₂	24	329.91	S ₂	4.58	329.52	84	32.42
Jever	11.50	4	21.5	24	-3.0	331.48	13	335.62	SW ₀	26	328.14	SW ₃	4.62	326.86	83	38.74
Weser Leuchtturm . . .	12.26	4	19.2	23	6.2	333.70	13	338.34	W	25	329.28	SW	.	.	.	14.08
Emden	11.39	4	23.8	24	2.5	334.74	13	338.98	WNW ₁	24	330.03	SW _{2.5}	4.59	330.15	85	37.21
Lingen	11.48	4	22.0	24	3.4	334.95	13	339.55	W ₂	24	330.08	SW ₃₋₄	4.54	330.41	84	38.79
Löningen	11.19	4	21.5	24	4.1	335.09	13	339.56	W ₂	24	330.50	S ₂	4.41	330.68	81	34.72
Münster	12.05	4	22.8	25	2.0	333.56	13	338.00	W ₁	24	328.92	SW ₄	4.46	329.10	78	20.13
Gütersloh	11.71	4	23.8	24	3.0	333.72	13	338.06	WSW ₁	24	329.57	SSO ₃	4.17	329.55	76	19.33
Osnabrück	11.87	4	21.5	24	3.8	24.76
Olsberg	10.80	4	24.2	24	0.0	323.95	13	327.97	SW ₂	24	319.99	SSO	3.82	320.13	75	32.55
Arnsberg	11.49	4	24.2	23	2.2	326.99	13	330.87	W ₁	24	323.03	SSW ₃	4.04	322.95	75	23.90
Cleve	11.30	4	24.2	23	2.1	334.71	13	339.57	W ₁	24	329.72	SW ₂	4.18	330.53	79	26.91
Crefeld	12.42	4	25.6	23	4.8	334.70	13	339.28	W ₁	24	329.71	S ₄	4.28	330.42	73	22.1
Cöln	12.55	4	24.0	23	3.2	334.94	13	339.25	W ₁	25	332.02	W ₁	5.21	329.73	87	9.43
Laach	11.72	4	22.3	24	1.1	326.37	13	330.24	W ₀	24	321.89	SSW ₃	3.56	322.81	71	11.39
Boppard	12.09	4	22.0	23	3.6	333.13	13	337.63	NNO	25	329.40	15.73
Kaiserslautern	11.45	4	24.8	23	-0.3	328.50	13	331.38	W ₀	24	324.22	W ₁	4.36	324.14	83	10.95
Trier	12.39	4	23.7	23	2.2	331.77	13	336.12	W ₁	24	327.30	W ₃₋₄	4.11	327.66	72	12.18
Birkenfeld	10.03	4	22.9	23	-3.6	319.80	13	323.76	SW ₀	24	316.48	SW ₃	3.91	315.89	78	24.35
Frankfurt a. M.	12.66	4	24.0	23	1.0	333.51	13	337.55	WSW ₁	18	330.40	W ₁	.	.	.	15.38
Wiesbaden	11.97	5	24.0	23	1.0	332.82	13	336.86	NW ₁	25	329.40	SW ₁	3.93	328.89	72	12.37
Hanau	12.87	4	25.6	24	0.7	333.01	13	337.12	W ₁	25	329.64	W ₁	4.21	328.80	71	15.45
Darmstadt	12.86	4	24.1	23	3.2	330.69	13	334.44	NNW ₁	19	327.56	W ₀	4.21	326.48	70	11.69
Hechingen	11.51	4	23.4	23	0.2	318.85	13	323.03	SO ₁	20	315.71	W ₁	3.89	314.96	72	13.90
Hohenzollern	10.77	4	19.6	23	2.5	305.22	13	308.90	N ₁	25	301.79	W ₂	4.27	300.95	81	9.37
Stuttgart	13.13	4	26.0	23	3.2	327.74	13	331.2	W	19	324.7	SW	4.36	323.38	71	12.67
Canstrott	12.40	4	25.9	23	2.0	329.28	13	333.0	N	19	326.1	SW	4.53	324.75	79	16.72
Heilbronn	12.16	5	22.0	23	1.6	330.94	13	334.3	W	19	327.8	W	4.47	326.47	79	14.25
Freudenstadt	13.24	4	23.6	23	-0.5	309.77	13	313.2	O	19	306.7	W	3.60	306.17	72	43.75
Calw	10.91	4	24.6	23	-0.6	324.58	13	328.1	NW	19	321.2	W	3.85	320.73	74	16.12
Ulm	11.39	4	22.2	23	-0.2	319.54	13	323.0	Still	19	316.6	W	4.25	315.29	80	15.20
Schopfloch	10.66	4	24.2	23	-2.2	307.91	13	311.7	O	21	304.4	SW	3.74	304.17	74	10.97
Heidenheim	10.30	5	23.0	22	-1.0	318.72	13	322.0	W	21	315.6	W	3.76	314.96	77	13.00

Namen der Stationsorte.	Mittlere monatliche Temperatur.	Thermometer-				Mittlerer monatlicher Barometerstand.	Barometer-						Dunst- druck. Pariser Linien.	Druck der trocken- Luft.	Rela- tive Feuch- tigkeit. pCt.	Monatliche Nieder- schläge in Pariser Linien.
		Maximum.		Minimum.			Maximum.			Minimum.						
		Tag.	Stand.	Tag.	Stand.		Tag.	Stand.	Wind.	Tag.	Stand.	Wind.				
Issny	10.93	4	24.0	22	0.5	311.47	13	314.7	S	20	308.5	SW	3.76	307.71	73	28.06
Friedrichshafen . . .	12.34	6	22.4	22	1.6	322.35	12	324.8	O	19	319.2	W	4.75	317.60	82	11.17
Mergentheim	12.00	4	22.6	24	1.7	328.93	13	332.6	NW	19	325.4	SW	4.22	324.71	75	11.12
Biberach	11.27	4	24.0	23	0.0	317.32	13	320.5	W	21	314.3	W	4.05	313.27	77	15.83
Meersburg	11.98	5	20.5	22	5.0	320.93	13	325.07	O	20	317.93	SW	4.51	316.42	77	11.71
Höchenschwand . . .	9.47	4	21.3	22	0.6	300.34	12	303.92	W	20	297.01	WNW	3.75	296.59	78	28.59
Villingen	9.41	4	23.0	23	-1.3	310.72	12	314.43	W	20	307.56	SW	3.72	307.00	78	17.29
Schweigmatt	11.30	4	21.6	22	2.40	19.41
Donaeschingen . . .	9.55	5	20.7	23	-1.8	311.62	13	315.23	NW	20	308.45	NW	3.64	307.98	77	13.97
Schopfheim	11.74	4	23.4	23	-0.2	18.49
Freiburg	13.54	4	24.9	22	5.4	326.70	13	330.17	W	20	323.56	SSW	4.25	322.45	64	44.03
Baden	11.74	4	20.3	23	3.0	329.30	13	332.92	O	20	325.07	SW	4.71	324.59	83	60.88
Carlsruhe	12.48	4	22.8	23	3.2	332.98	13	336.82	SO	24	329.81	SW	4.49	328.49	74	28.81
Bretten	11.65	4	24.7	23	0.8	330.64	13	334.42	WSW	19	327.55	SW	4.57	326.07	79	13.39
Mannheim	12.96	5	22.8	23	3.6	333.16	13	337.08	SW	19	330.03	SSW	4.27	328.89	69	9.71
Buchen	10.70	5	21.7	24	3.3	324.48	13	328.30	WNW	20	321.52	S	4.14	320.34	78	15.70
Wertheim	10.95	5	22.6	23	2.1	331.72	13	335.75	NO	18	327.99	NW	4.34	327.38	79	12.82
Heidelberg	12.91	4	23.6	24	4.1	332.70	13	336.64	.	19	329.59	SW	4.59	328.11	74	21.06

October 1872.

Memel	8.41	4	15.0	10	2.8	336.98	7	340.67	.	31	330.29	W ₃
Tilsit	7.64	4	15.0	10	1.6	337.56	8	340.73	NW ₀	31	331.73	SW ₂	3.20	334.36	79	24.00
Klaussen	7.73	4	16.0	10	0.4	332.21	7	324.92	W ₀₋₅	31	327.28	SW ₁₋₂	3.36	328.85	86	15.62
Königsberg	8.34	4	16.5	10	2.2	336.63	7	340.84	NW ₁	31	331.13	SW ₁	3.57	333.06	85	27.30
Hela	9.38	4	15.1	29	5.4
Danzig	7.97	4	16.4	28	2.7	336.14	7	340.78	.	31	331.26	18.11
Conitz	7.43	4	16.4	8	0.0	331.00	7	336.14	NW ₁	31	326.76	WSW ₂	3.31	327.69	85	13.19
Lauenburg	8.70	3	16.6	28	1.0	335.70	7	340.75	NW ₂	31	330.84	WSW ₂	3.55	332.15	83	18.03
Cöslin	7.94	15	15.0	13	2.0	335.77	7	341.32	NW ₁	31	331.56	SW ₃	.	.	.	23.62
Regenwalde	8.33	3	17.4	7	1.8	332.21	7	339.00	W ₀	15	328.71	S ₂	3.40	328.81	82	24.63
Stettin	8.53	3	18.0	17	3.0	336.13	7	342.19	W ₁	31	332.55	WSW ₁	3.42	332.71	82	26.67
Putbus	6.70	3	15.2	13	3.6	332.60	7	338.84	W ₁	31	328.16	SW ₃	3.60	329.00	88	19.40
Wustrow	8.00	3	17.0	27	3.0	335.97	7	342.22	WSW ₀	31	331.51	SW ₂	3.61	332.36	89	26.16
Marnitz	7.32	3	18.7	17	1.2	3.30	.	.	85
Rostock	7.98	3	18.0	8	2.5	334.76	7	340.8	S	31	330.8	SSW	3.58	331.18	87	19.40
Poel	8.13	3	15.5	8	5.0	336.16	7	342.44	Still	31	332.12	SW ₂	3.59	332.57	87	21.69
Schwerin	7.85	3	18.2	7	1.4	334.03	7	340.43	SW	31	330.29	SW	3.36	330.67	82	.
Schönberg	7.56	3	17.2	7	2.8	335.35	7	341.72	SW ₀	31	331.35	SSW ₂	3.50	331.85	88	30.50
Kiel	7.73	2	12.4	7	3.0	335.28	7	341.75	N	31	331.06	SW	3.49	331.79	88	23.10
Hamburg	7.78	3	16.0	17	1.8	334.75	7	341.40	WSW ₁	31	331.26	SW ₂	3.32	331.43	84	27.12
Neumünster	7.26	3	15.5	6	0.5	335.62	6	342.40	.	31	331.90	SW ₁₋₀	3.37	332.25	88	26.72
Altona	8.37	3	15.5	17	2.7	335.61	7	342.29	SW ₁	31	331.94	S ₁	3.52	332.09	85	16.27
Glückstadt	7.80	4	15.0	8	3.0	337.42	7	342.8	SW ₀	31	334.4	WSW	3.28	334.14	93	31.11
Meldorf	7.87	19	14.6	16	3.0	334.96	7	341.36	SW _{0.5}	11	331.13	W _{1.5}	3.59	331.37	89	20.35
Segeberg	7.30	3	16.0	7	1.8	333.67	7	340.27	W _{0.5}	31	329.57	S ₂	3.39	330.28	88	24.26
Hadersleben	7.42	2	12.2	17	1.0	334.98	7	341.02	NW _{0.5}	31	329.90	W ₂	3.51	331.47	89	23.94
Neustadt	7.74	3	16.8	13	2.0	334.89	7	341.10	.	31	331.60	SW ₁	3.53	331.36	88	19.61
Lübeck	7.34	3	16.6	13	1.5	334.91	6	340.57	NW ₁	31	330.97	WSW ₃	3.38	331.53	90	29.36
Flensburg	7.91	5	15.2	7	0.3	334.47	7	340.64	SW _{0.5}	31	330.08	SW ₂	3.42	331.05	85	17.04
Husum	7.52	3	13.5	17	1.2	335.54	6	343.08	SW	31	331.11	W	3.51	332.03	90	19.80
Sylt	8.37	4	13.0	14	4.3	334.24	6	340.74	WNW ₁	31	329.60	W _{2.5}	3.68	330.56	88	38.35
Apenrade	6.83	3	14.0	7	1.7	333.66	6	339.50	NW ₁	31	329.50	SW ₂	3.15	330.51	84	.
Eutin	7.62	3	15.4	7	-2.6	3.38	.	.	85
Oldesloe	7.25	3	15.8	7	0.9	334.88	6	340.65	NW ₀	31	331.90	SW _{2.5}	3.36	331.52	87	27.77
Gram	7.09	1	13.3	14	0.2	333.35	7	339.78	SO _{0.5}	31	327.29	SW _{1.5}	3.51	329.84	93	21.60
Tondern	6.81	3	12.6	14	0.0	334.92	6	341.97	NW ₁	31	330.16	W ₁	3.33	331.59	89	35.48
Cappeln	7.61	3	14.8	14	3.1	334.83	6	341.34	SW _{0.5}	31	330.14	S ₁	3.76	331.07	95	17.33
Cuxhaven	7.40	3	13.8	24	2.0	335.47	7	342.40	NW ₀	15	331.67	SSO ₁	3.32	332.15	86	25.21
Otterndorf	7.37	3	14.5	7	-1.7	334.93	6	341.77	NW ₁	31	331.10	SW ₁	3.37	331.56	88	21.87
Lüneburg	7.24	3	17.0	7	0.4	335.16	7	341.86	NW ₀	31	331.49	S ₁	3.32	331.84	87	34.71
Hinrichshagen . . .	7.33	3	17.0	7	0.0	332.07	7	338.21	SW ₀	31	328.49	SW ₁	3.38	328.69	89	24.00
Berlin	8.91	3	18.8	17	2.4	335.05	7	341.39	N ₁	25	331.56	SO ₁	3.50	331.55	80	27.25
Calau	8.63	3	18.8	17	0.5	332.43	7	338.45	NNW ₀	25	328.71	O ₀	3.39	329.04	81	16.81
Frankfurt a. O. . . .	8.83	3	18.9	17	1.8	334.99	7	341.09	N ₁	26	331.61	SW ₁	3.48	331.51	81	14.98
Posen	9.12	4	16.4	8	2.2	334.02	7	339.48	NW ₁	31	330.52	SW ₂	3.71	330.31	84	9.55
Bromberg	8.56	15	17.3	8	-0.9	334.85	7	339.88	NW ₁	31	330.97	SW ₁	3.38	331.47	80	17.48
Thorn	8.78	4	16.9	8	0.6	334.98	7	339.79	W ₁	31	330.98	W ₁	3.72	331.26	86	18.68
Ratibor	9.71	5	18.2	28	2.0	327.81	7	332.08	NW ₁	25	323.94	S ₁	.	.	.	23.17
Guhrau	9.65	3	17.9	28	1.9	332.65	7	337.99	N ₀	26	329.41	SW ₁	3.60	329.05	79	9.46
Breslau	9.51	14	17.7	8	1.4	331.10	7	336.46	N ₁	25	327.66	SO ₁	3.57	327.53	81	8.85

Namen der Stationsorte.	Mittlere monatliche Temperatur.	Thermometer-				Mittlerer monatlicher Barometerstand.	Barometer-						Dunst- druck. Pariser Linien.	Druck der trocken- en Luft.	Relative Feuch- tigkeit. pCt.	Monatliche Nieder- schläge in Pariser Linien
		Maximum.		Minimum.			Maximum.			Minimum.						
		Tag.	Stand.	Tag.	Stand.		Tag.	Stand.	Wind.	Tag.	Stand.	Wind.				
Landeck	9 17	4	15.7	8	1.6	319.45	7	324.05	NO 1	25	316.01	SW 2	3.42	316.03	77	14.73
Eichberg	8 84	3	17.1	28	-1.2											15.38
Wang	6 87	3	14.6	8	-0.2	303.24	7	307.74	N 0	25	300.15	S 2				17.36
Görlitz	9 02	4	17.0	8	1.0	327.51	7	333.11	NO 0	25	324.04	SW 1	3.44	324.07	77	23.24
Bunzlau	8 59	2	17.0	28	0.7	329.72	7	335.43	N	25	326.16	SO 2				13.98
Gohrisch	7 44	3	21.1	17	-1.4								3.54		90	25.04
Riesa	8 86	3	22.7	17	1.6								3.30		77	19.07
Leipzig	7 47	3	20.1	17	-0.1	331.75	7	337.71	NO	25	327.99	O	3.33	328.42	86	27.59
Gröditz	9 16	3	17.1	8	2.1	328.46	7	334.01	O	25	324.36	SO	3.46	325.00	79	15.18
Dresden	8 83	3	17.6	17	-0.2	331.68	7	337.51	NW	25	327.76	OSO	3.44	328.24	79	21.51
Tharandt	7 43	3	17.6	17	-0.8	327.90	7	333.41		25	323.67		3.19	324.71	82	24.65
Döbeln	8 00	3	20.0	17	0.4	329.01	7	334.86	ONO	25	325.34	O	3.20	325.81	80	29.97
Zwenkau	7 67	3	21.3	17	0.7								3.19		82	22.67
Wernsdorf	7 94	3	19.7	25	0.8		7						3.34		83	29.21
Bautzen	8 88	3	16.0	8	1.6	328.12	7	333.74	SO	25	324.45	O	3.43	324.69	79	17.69
Zittau	9 36	4	16.5	8	0.0	327.25	7	332.50	NO	25	323.47	SO	3.54	323.71	79	15.91
Zwickau	7 16	3	19.6	17	-1.6	325.35	7	331.00	NO	25	321.51	S	3.11	322.24	83	15.36
Chemnitz	8 35	3	19.8	8	1.0	324.35	7	329.74	N	25	320.59	NNW	3.10	321.25	75	28.93
Königstein	8 09	4	14.0	17	2.4	322.94	7	328.08	N	25	319.39	SO	3.36	319.58	82	25.53
Plauen	7 39	3	18.4	8	0.8	322.01	7	327.24	NNW	25	318.22	SO	3.07	318.94	80	14.19
Hinter-Hermsdorf	7 87	3	15.0	17	0.4								3.37		84	29.98
Grüßenburg	6 88	3	17.4	8	-3.4								3.05		82	26.57
Freiberg	7 62	3	16.0	17	1.4	321.07	7	326.57	NO	25	317.46	SSO	3.02	318.05	77	21.74
Elster	6 80	3	17.1	11	-1.2	317.22	7	322.23	NNO	25	313.62	SO	3.02	314.20	83	20.56
Annaberg	6 83	3	16.8	16	0.4	313.52	7	318.67	NO	25	309.89	SO	2.99	310.53	82	24.32
Rehefeld	4 81	4	10.9	27	-1.8	310.19	7	314.65	O	29	306.66	NNO	3.07	307.12	89	26.16
Georgengrün	7 14	3	14.2	17	0.3								3.47		92	24.43
Reitzenhain	5 39	3	12.3	17	-0.8	306.67	7	311.52	NO	25	302.99	SO	3.01	303.66	92	27.36
Oberwiesenthal	5 35	3	14.4	17	-0.4	300.02	7	304.48	NO	25	296.80	SO	2.84	297.18	87	39.02
Torgau	8 24	3	20.6	17	0.1	332.58	7	338.53	N 1	25	328.67	S 1	3.42	329.16	84	26.18
Gardelegen	7 34	3	19.0	7	0.8											26.48
Halle	8 10	3	20.9	8	1.6	332.80	7	338.93	NO 1	25	329.09	O 1	3.41	329.39	84	26.95
Bernburg	7 81	3	19.2	17	0.8	332.55	7	338.82	NNW	25	328.89	OSO	3.39	329.16	85	25.33
Großbreitenbach	6 51	3	16.0	17	-0.6	311.60	7	316.92	ONOO	25	308.01	W 1	2.89	308.71	82	30.38
Erfurt	7 41	3	19.5	20	1.5	328.35	6	334.12	O	25	324.72	O 1				24.80
Mühlhausen	7 13	2	16.1	17	0.6	328.06	7	334.15	N	25	324.53	ONO	3.19	324.87	83	28.30
Sondershausen	7 35	3	19.4	13	0.3	328.35	7	334.50	NO 1	25	324.77	O 1	3.14	325.21	82	21.31
Gotha	7 14	3	18.7	17	1.4	323.71	7	329.64	NO	25	320.08	NNO	3.08	320.63	83	30.94
Wernigerode	7 38	3	18.6	13	0.8	326.78	7	333.04	NO 1	25	323.28	S 1	3.18	323.55	83	52.68
Heiligenstadt	7 41	3	17.4	7	-0.2	323.79	7	329.88	NO 1	25	320.21	S 0	2.93	320.86	75	23.83
Göttingen	7 36	3	17.9	7	1.2	329.91	7	335.85	SO 0	25	326.46	NO 1	3.37	326.54	86	29.27
Clausthal	6 48	19	15.4	7	1.2	313.96	7	319.85	NO 0	25	310.63	O 0	3.00	310.96	85	44.56
Harzigerode	6 49	3	17.5	17	1.3	319.17	6	324.36	NO 0	25	315.76	SO 0	3.07	316.10	84	29.53
Mägdesprung	5 83	3	17.8	17	-0.8											
Meiseberg	6 02	3	16.5	16	0.8											
Braunschweig	8 08	3	18.4	7	2.6	333.00	7	339.47	N 1	25	329.57		3.30	329.70	81	29.43
Hannover	7 88	3	17.4	7	2.2	333.16	7	339.84	O	25	330.18	SO	3.23	329.93	81	31.41
Kassel	7 46	3	17.8	7	0.0	329.08	7	335.55	SW 0	25	325.58	WNW 0	3.40	325.68	85	31.60
Altmorschen	7 47	3	18.0	7	0.7	328.39	7	334.71	N	25	324.59	S	3.23	325.16	84	21.98
Marburg	7 42	2	15.1	7	0.2	326.66	6	332.80	N	25	323.17	N 1	3.49	323.17	90	23.63
Fulda	7 07	3	17.2	17	1.0	325.93	7	331.93		25	322.39	SW 0	3.17	322.76	85	26.77
Oldenburg	7 02	3	14.9	7	-0.2	333.93	7	340.87	NO 1	11	330.38	SW 2	3.34	330.59	88	30.89
Elsfleth	7 51	3	15.3	7	1.9	335.33	7	342.16	SSO 0-1	15	331.34	SSO 2	3.26	332.07	83	35.38
Jever	7 48	3	13.6	24	1.7	331.99	7	339.07	S 0	11	328.30	SO 1	3.41	328.58	86	17.14
Weserleuchthurm	8 32	3	12.8	17	5.0	334.33	7	341.18	WSW 1	25	331.75	OSO 1				7.83
Emden	7 22	3	14.6	8	1.1	334.97	6	342.76	Still	15	330.50	S	3.35	331.62	88	19.21
Lingen	7 46	3	14.6	7	1.0	334.50	7	341.31	NO 1	11	330.74	SW 2	3.41	331.09	88	28.47
Lönningen	6 94	3	14.9	7	0.3	334.74	7	341.67	NO 0	15	330.89	S	3.26	331.48	86	27.92
Münster	8 20	19	15.8	7	0.2	332.51	7	339.56	O 0	25	329.72	S 0	3.42	329.09	84	44.68
Gütersloh	8 09	19	16.8	7	0.1	332.95	7	339.76	NO 1	25	329.60	OSO 1	3.31	329.64	82	
Osnabrück	8 19	3	15.0	7	1.3	336.60	6	339.30	NO 0	11	329.27	S 3	3.37	333.23	82	41.53
Olsberg	7 44	19	16.5	7	-0.2	322.97	6	329.19	O 1	25	319.80	O 2	3.05	319.92	79	34.83
Arnsberg	7 94	19	17.2	7	-0.2	325.91	7	332.40	NO 0	25	322.52	SW 1	3.24	322.67	81	52.57
Cleve	7 91	2	15.3	7	1.8	333.79	6	340.74	NO 1	25	330.49	SW 1	3.32	330.47	84	47.83
Crefeld	8 44	2	16.8	7	1.1	333.68	7	340.31	NO 0	15	330.24	SO 2	3.41	330.27	82	40.3
Cöln	8 61	2	16.4	12	1.0	333.74	6	340.00	NO 1	26	327.19	SSO 1	3.95	329.79	92	23.12
Laach	7 39	2	15.8	7	0.8	324.65	7	336.56	NO 1	25	320.95	SSW 1	3.21	321.44	83	23.57
Boppard	8 57	2	17.2	13	2.4	331.83	7	337.88		25	328.55	SW				28.11
Kaiserslautern	7 65	2	17.1	13	-0.1	326.25	6	331.52	NO 1	25	322.90	SW 0	3.49	322.76	87	25.59
Trier	8 58	2	15.9	13	1.4	330.27	6	336.19	NO 2	25	326.80	NO 1	3.47	326.80	82	35.28
Birkenfeld	6 81	2	15.8	13	-3.0	318.52	6	323.79	O 2	25	315.04	SW 2	3.28	315.24	88	49.58
Frankfurt a. M.	8 46	2	17.0	16	0.5	332.40	6	338.41	NW 1	25	328.91	SW 1				27.44
Wiesbaden	8 22	2	16.2	12	2.6	331.68	7	337.52	NO 1	25	328.22	O 0	3.43	328.25	84	28.39
Hanau	8 72	3	19.0	16	1.6	331.72	7	337.08	NO 1	25	328.27	NO 1	3.57	328.15	83	29.26

Namen der Stationsorte.	Mittlere monatliche Temperatur.	Thermometer-				Mittlerer monatlicher Barometerstand.	Barometer-						Dunst- druck. Pariser Linien.	Druck der trock- nen Luft.	Rela- tive Feuch- tigkeit. pCt.	Monat- liche Nieder- schläge in Pariser Linien.
		Maximum.		Minimum.			Maximum.			Minimum.						
		Tag.	Stand.	Tag.	Stand.		Tag.	Stand.	Wind.	Tag.	Stand.	Wind.				
Darmstadt	8.82	3	17.3	16	2.5	329.56	6	335.12	NO 2	25	326.04	S 1	3.47	326.09	81	30.15
Hechingen	7.49	2	16.8	16	-0.2	317.12	6	321.63	NO 1	25	313.65	W 0	3.24	313.88	84	18.73
Hohenzollern	6.93	3	14.5	16	2.1	303.31	7	306.05	NO 2	25	300.81	W 2	3.03	300.28	87	24.75
Stuttgart	8.75	3	18.8	16	0.4	326.09	7	331.0	NO	25	322.5	O	3.61	322.48	84	22.83
Cannstadt	8.36	3	19.7	16	0.7	327.69	7	332.8	O	25	324.1	SW	3.58	324.11	85	25.13
Heilbronn	8.35	19	18.0	16	0.2	329.49	7	334.4	NO	25	325.9	W	3.59	325.90	87	23.42
Freudenstadt	6.77	3	14.8	16	-1.0	308.02	7	312.4	O	17	306.0	SW	2.98	305.04	82	57.92
Calw	7.42	7	17.7	16	0.0	322.95	7	328.1	N	25	319.0	SW	3.25	319.70	84	27.83
Ulm	7.55	3	18.0	24	0.8	317.71	7	322.2	NO	25	314.1	Still	3.53	314.18	91	18.62
Schopfloch	6.74	3	18.0	17	-2.5	305.91	7	310.3	O	25	302.5	W	3.00	302.91	82	26.64
Heidenheim	6.80	3	18.0	23	0.0	317.20	7	321.3	N	25	313.5	W	3.16	314.04	86	43.61
Issny	7.37	3	17.6	30	1.1	309.57	7	313.3	O	25	306.0	W	2.87	306.70	74	41.32
Friedrichshafen	8.65	17	16.0	30	2.4	320.50	30	324.1	Still	25	317.1	W	3.36	317.14	78	9.56
Mergentheim	7.86	3	17.0	16	0.5	327.39	7	332.3	O	25	324.0	N	3.37	324.02	85	13.02
Biberach	7.13	3	18.8	17	0.8	315.66	7	320.1	NO	25	311.9	NW	2.69	312.97	80	20.42
Meersburg	319.28	29	323.78	W	25	315.80	W	.	.	.	24.29
Höchenschwand	5.85	3	12.9	16	0.0	298.37	29	302.19	WNW	25	295.06	S	2.95	295.42	87	55.55
Villingen	5.83	3	14.3	16	-1.9	308.88	7	313.14	NO	25	305.09	W	3.03	305.85	88	42.74
Schweigmatt	7.53	19	14.1	15	2.2	64.99
Donaueschingen	5.94	2	14.0	16	-1.5	309.76	7	313.99	NW	25	306.36	NW	3.01	306.75	86	31.12
Schopfheim	7.45	2	15.6	16	-0.1	56.08
Baden	7.82	2	16.2	16	1.8	327.94	7	332.83	O	25	324.54	W	3.72	324.22	91	75.05
Carlsruhe	8.30	2	16.6	16	0.1	331.49	7	336.86	N	25	327.95	S	3.59	327.90	84	51.83
Bretten	8.05	2	16.5	16	2.1	329.17	7	334.47	ONO	25	325.65	NNO	3.62	325.55	87	40.38
Mannheim	8.40	2	15.7	16	2.0	331.77	7	337.30	NW	25	328.26	SW	3.52	328.25	83	40.30
Buchen	7.18	2	15.6	16	1.0	323.13	7	328.17	NO	25	319.57	SSO	3.35	319.78	86	26.24
Wertheim	7.29	2	17.3	16	0.8	330.70	7	336.33	ONO	25	327.20	ONO	3.45	327.25	87	24.34
Heidelberg	8.94	2	16.9	16	2.3	331.28	7	336.64	NO	25	327.93	SW	3.64	327.64	82	42.03

November 1872.

Memel	4.38	7	9.2	13	-4.1	335.81	14	342.16	O 2	28	330.76	W 3	.	.	.	26.42
Tilsit	3.72	7	10.4	13	-5.0	336.16	14	341.95	SO 2	29	331.66	SW 2	2.33	333.83	81	26.42
Claussen	3.64	2	11.1	18	-2.0	331.32	14	336.04	O 3	29	326.53	W 1	2.56	328.76	92	20.25
Königsberg	4.07	2	10.7	13	-4.1	335.53	14	340.89	SO 1	10	330.77	S 1	2.58	332.95	88	29.75
Hela	5.47	2	9.7	13	-0.7
Danzig	4.50	2	10.3	13	-1.0	335.38	14	340.05	.	10	330.39	28.00
Conitz	3.89	7	11.0	13	-2.5	330.36	16	334.36	NO 1	10	325.56	OSO 1	2.57	327.79	89	17.76
Lauenburg	5.00	2	10.2	30	-1.5	334.94	16	339.73	SW 1	10	330.19	OSO 1	2.68	332.26	85	31.20
Cöslin	4.80	2	10.3	30	-1.3	335.18	16	339.92	W 1	10	330.94	O 1	.	.	.	26.11
Regenwalde	5.00	2	10.6	19	-0.4	332.32	22	337.04	SO 0	3	327.83	SW 1	2.74	329.58	87	28.79
Stettin	5.44	2	10.9	19	-0.4	335.54	8	340.13	W	30	331.54	SO 1	2.79	332.75	86	24.02
Putbus	5.15	2	10.6	16	1.0	332.00	16	336.95	O 1	3	327.62	S 3	2.77	329.23	88	17.79
Wustrow	5.30	2	9.8	19	-0.4	335.32	8	339.76	SW 2	30	330.87	SO 1	2.90	332.42	90	19.58
Marnitz	4.87	6	10.2	19	-1.6	2.82	.	90	37.29
Rostock	5.39	2	11.8	19	0.5	334.09	8	338.5	SW	30	329.9	SSO	2.89	331.20	88	21.00
Poel	5.32	6	10.2	16	0.0	335.54	8	340.55	SW 1	30	330.78	O 2	2.95	332.59	90	24.50
Schwerin	5.09	2	10.1	16	-0.7	333.37	8	338.53	WSW	30	328.53	SO	2.84	330.53	89	.
Schönberg	5.24	2	10.1	18	0.1	334.59	8	339.72	WSW 3	30	329.97	OSO 1	2.93	331.66	90	49.18
Kiel	5.80	7	10.3	13	-0.2	334.56	16	339.31	SO	30	329.50	SO	2.99	331.57	87	37.61
Hamburg	5.35	6	11.0	18	-1.1	334.20	8	339.69	W 1	30	328.94	SO 1	2.83	331.37	87	33.79
Neumünster	4.98	1	11.0	14	-4.0	334.82	8	340.20	SW 1	30	330.40	SO 1	2.91	331.91	92	38.02
Altona	6.08	7	11.4	18	-1.0	335.02	8	340.52	SW 1	30	330.15	O	3.04	331.98	87	33.60
Glückstadt	5.43	2	10.2	18	0.0	336.64	8	341.2	SW 1	30	332.2	SSO 0	2.70	333.94	91	26.14
Meldorf	5.45	2	10.2	13	-0.3	334.59	17	339.55	O 1	30	329.81	SO 0.5	3.02	331.57	91	39.87
Segeberg	5.24	6	10.2	13	-0.4	333.00	8	338.06	SW 2-5	30	327.94	SO 0.5	2.91	330.09	90	46.16
Hadersleben	5.42	2	8.9	13	-1.0	334.12	16	339.90	.	30	329.63	.	2.95	331.17	91	40.05
Neustadt	5.41	6	11.0	12	0.0	334.24	8	338.80	SW 2	30	329.55	SO	2.98	331.26	90	47.26
Lübeck	5.28	2	10.2	16	0.2	334.38	8	339.37	W 2	30	329.74	OSO 3	2.93	331.45	91	37.04
Flensburg	5.74	2	10.5	18	-0.3	333.67	8	338.34	WSW 2	30	329.26	SO 0.5	2.90	330.77	85	38.64
Husum	5.25	6	10.5	13	-1.0	334.55	8	338.99	W 1	30	329.26	SO 1	3.01	331.54	93	47.72
Sylt	5.84	7	10.2	14	-0.2	333.50	12	338.54	NO 2.5	3	328.16	WSW 1	3.02	330.48	89	37.91
Apenrade	5.35	7	10.4	14	0.0	332.71	12	337.50	NO 3	3	327.90	SW 1.5	2.88	329.83	87	40.28
Entien	5.42	6	9.5	13	-0.3	2.91	.	89	45.98
Oldesloe	5.52	6	10.2	16	-0.8	334.25	8	338.94	SW 1	30	329.76	SO 1	2.98	331.27	89	50.24
Gram	4.91	6	9.6	13	0.9	332.70	12	337.93	NNO 2.5	30	327.26	OSO 1	2.97	329.73	94	32.49
Tondern	4.98	23	10.6	18	-2.0	334.28	8	338.64	W 1	26	330.31	SW 2	2.90	331.38	90	74.57
Cappeln	5.54	6	10.2	13	0.6	334.63	16	339.55	SO 2	3	329.52	S 2	3.13	331.50	96	35.79
Cuxhaven	5.20	2	9.7	16	-1.0	335.03	8	340.48	WSW 2	3	330.34	WSW 2	2.86	332.17	88	31.00
Otterndorf	5.31	6	11.0	13	-0.7	334.28	8	339.82	SW 1	30	328.85	SO 1	2.92	331.36	90	31.22

Namen der Stationsorte.	Mittlere monatliche Temperatur.	Thermometer-				Mittlerer monatlicher Barometerstand.	Barometer-						Dunst- druck. Pariser Linien.	Druck der trock- nen Luft.	Rela- tive Feuch- tigkeit. pCt.	Monat- liche Nieder- schläge in Pariser Linien.
		Maximum.		Minimum.			Maximum.			Minimum.						
		Tag.	Stand.	Tag.	Stand.		Tag.	Stand.	Wind.	Tag.	Stand.	Wind.				
Lüneburg	5.42	6	10.4	18	-0.8	334.61	8	339.76	SW ₁	30	329.74	SO ₀	2.89	331.72	88	33.81
Hinrichshagen	4.58	2	10.4	19	-0.8	331.26	8	336.62	SW ₁	13	327.30	SO ₁	2.67	328.59	88	37.75
Berlin	5.93	2	11.6	13	-0.2	334.66	8	340.12	NW ₁	13	329.90	NO ₂	2.90	331.76	85	36.08
Calau	5.59	7	12.8	14	-1.0	332.21	8	337.94	WSW ₁	13	326.30	ONO ₁	2.87	329.34	86	33.33
Frankfurt a. O.	5.70	2	11.2	19	-0.4	334.69	8	339.92	.	13	329.54	.	2.87	331.82	86	27.02
Posen	5.58	7	11.6	19	0.3	333.58	8	338.41	WSW ₂	13	328.83	ONO ₃₋₄	2.89	330.69	87	23.32
Bromberg	5.06	7	12.6	13	-1.2	334.28	8	338.55	W ₁	10	329.66	.	2.63	331.65	83	19.02
Thorn	5.00	7	11.4	17	-0.2	334.42	8	338.51	W ₂	10	329.87	SO ₂	2.83	331.59	90	19.41
Ratibor	5.65	2	13.0	24	0.0	327.69	8	332.81	NW ₀₋₁	12	321.65	W ₀₋₁	.	.	.	18.25
Gubrau	5.95	7	12.3	19	0.7	332.41	8	337.62	SW ₀	13	326.86	SO ₃	2.92	329.49	86	21.56
Breslau	5.92	1	13.2	18	0.1	330.88	8	336.30	W ₁	13	325.12	SO ₂	2.81	328.07	83	17.90
Landeck	5.24	1	11.9	18	-1.2	319.13	8	324.31	O	13	312.83	S ₃	2.52	316.61	79	14.77
Eichau	5.32	2	11.6	18	-0.3	323.28	4	326.48	WNW ₁	13	317.56	SO ₃	2.62	320.66	80	18.28
Wang	3.47	2	9.0	12	-2.2	302.70	8	307.66	N ₁	13	294.67	S ₃	.	.	.	40.85
Görlitz	5.51	7	12.5	14	-1.0	327.35	8	333.23	W ₁	13	320.90	SO ₃	2.70	324.65	81	23.40
Bunzlau	5.30	7	12.7	19	-1.2	329.51	8	334.98	SO ₂	13	323.03	SO ₃	.	.	.	25.12
Gobrisch	5.14	7	12.5	18	-3.0	3.01	.	93	36.13
Riesa	5.91	7	15.0	16	-1.2	2.77	.	80	29.61
Leipzig	4.94	7	13.0	14	-3.8	331.56	8	337.70	SW	13	325.51	SO	2.74	328.82	86	39.55
Gröditz	5.48	7	12.5	13	-1.1	328.35	8	333.89	WSW	13	321.66	O	2.74	325.61	84	12.91
Dresden	5.91	7	13.0	18	-2.5	331.55	8	337.67	W	13	325.14	N	2.75	328.80	80	31.04
Tharandt	5.04	2	12.6	18	-3.2	327.73	8	333.58	.	13	321.53	.	2.62	325.11	82	25.35
Döbeln	5.39	7	12.4	14	-4.0	328.82	8	334.98	WNW	13	322.62	N	2.68	326.14	82	29.48
Zwenkau	5.06	7	12.7	14	-5.0	2.63	.	82	29.23
Wermisdorf	5.02	23	10.0	18	-3.0	2.72	.	85	32.37
Bautzen	5.42	7	11.2	13	-1.0	328.01	8	333.99	W	13	321.44	SO	2.74	325.27	83	20.14
Zittau	5.62	7	11.2	13	-0.8	327.13	8	332.87	W	13	320.12	N	2.79	324.34	83	18.63
Zwickau	4.57	7	12.4	14	-6.4	325.21	8	331.37	W	13	319.13	N	2.59	322.62	84	22.42
Chemnitz	5.27	7	11.7	14	-2.5	324.11	8	330.13	NW	13	317.75	NO	2.51	321.60	76	34.52
Königstein	4.70	7	10.6	13	-1.3	322.87	8	328.47	SW	13	316.00	SO	2.59	320.28	83	32.23
Plauen	4.30	7	14.8	14	-5.6	321.83	8	327.96	W	13	315.82	NNW	2.55	319.28	85	23.02
Hinter-Hermsdorf	4.20	7	11.6	14	-1.4	2.66	.	89	50.49
Grillenbürg	4.26	2	11.6	18	-4.4	2.53	.	84	29.63
Freiberg	4.62	2	10.4	14	-2.2	320.82	8	326.80	S	13	314.22	NW	2.48	318.34	81	21.33
Elster	3.59	2	10.2	14	-4.2	317.09	8	322.87	W	13	310.71	N	2.47	314.62	87	25.71
Annaberg	3.74	2	11.0	15	-2.8	313.21	8	318.97	SSW	13	306.67	NNO	2.42	310.79	84	27.98
Rehefeld	2.72	7	9.4	14	-4.0	309.85	8	314.88	NNO	13	302.96	NW	2.43	307.42	92	61.94
Georgengrün	2.73	2	10.1	16	-5.0	2.56	.	96	31.97
Reitzenhain	2.45	1	8.1	18	-4.0	306.27	8	311.83	NW	13	299.58	NW	2.38	303.89	93	33.63
Oberwiesenthal	1.89	8	8.2	16	-5.2	299.63	8	304.69	NW	13	293.23	N	2.31	297.32	91	58.38
Torgau	5.38	7	13.1	18	-1.4	332.39	8	338.53	SW ₂	13	327.20	NO ₂	2.84	329.55	87	33.41
Gardelegen	5.39	2	11.5	16	-1.5	46.87
Halle	5.46	6	12.3	14	-2.2	332.22	8	338.60	WSW ₁	13	326.96	N ₂	2.84	329.38	16	42.88
Bernburg	5.22	6	11.6	14	-2.0	332.25	8	338.51	SW	13	326.75	SO	2.82	329.43	87	42.94
Großbreitenbach	3.13	7	9.9	17	-6.0	311.28	8	317.36	W ₀	13	305.73	NO ₂	2.41	308.87	89	74.07
Erfurt	5.29	7	11.5	17	-3.4	328.06	8	334.08	W ₀₋₁	13	322.79	WNW ₀₋₁	.	.	.	38.79
Mühlhausen	5.24	7	11.4	18	-3.3	327.74	8	334.22	N ₁	13	322.25	W	2.67	325.07	82	43.67
Sondershausen	5.19	7	11.5	14	-2.8	327.96	8	334.22	W ₁	13	322.64	NO ₁	2.74	325.22	84	43.76
Gotha	4.62	7	12.1	16	-5.0	323.56	8	329.93	SSW	13	318.29	NW	2.58	320.98	83	36.73
Wernigerode	5.06	1	10.9	14	-3.3	326.25	8	332.39	SW ₁	13	320.94	NO ₁	2.64	323.61	83	80.58
Heiligenstadt	5.08	1	10.7	16	-2.3	323.79	8	329.95	SW ₁	13	318.45	NO ₁	2.52	321.27	78	41.54
Göttingen	5.35	1	10.5	17	-1.7	329.61	8	335.77	SW ₀	30	324.41	S ₁	2.95	326.66	87	40.19
Clausthal	3.60	23	8.6	14	-4.0	313.35	8	319.46	SSW	30	308.65	S	2.57	310.78	91	87.82
Harzigerode	4.18	1	9.8	16	-3.6	318.72	8	324.70	W ₀	13	313.23	NO ₀	2.67	316.05	90	46.11
Mägdesprung	4.09	7	10.6	14	-4.4
Meiseberg	3.14	1	9.2	16	-4.2
Braunschweig	5.66	23	10.8	14	-0.5	332.59	8	338.77	W ₁	30	327.53	.	2.80	329.79	84	44.08
Hannover	5.88	23	11.6	14	-0.2	332.70	8	338.90	SW	30	327.71	SO	2.87	329.83	82	36.00
Kassel	5.91	7	12.7	14	-3.2	328.83	8	335.69	W ₀	30	323.60	S ₀	2.91	325.92	84	34.90
Altmorschen	5.43	7	12.0	17	-2.8	328.03	8	334.91	SO	30	323.00	W	2.78	325.25	84	48.62
Marburg	4.88	7	10.8	17	-5.6	326.46	8	333.17	.	19	321.40	.	2.95	323.51	93	46.54
Fulda	4.84	7	11.3	17	-5.2	325.94	6	335.29	.	30	320.31	SO ₁	2.81	323.13	89	45.79
Elsfleth	5.45	7	11.2	13	-1.0	334.79	8	340.82	SW ₁	30	329.22	SSO ₁	2.89	331.90	87	32.86
Oldenburg	5.52	23	10.7	13	-1.8	333.30	8	339.37	W ₁	30	327.64	SW ₁	2.98	330.32	89	35.95
Jever	5.61	6	10.9	16	-1.5	331.39	8	336.93	S ₂	30	326.11	SO ₁	3.02	328.37	90	28.02
Weser-Leuchthurm	5.85	6	10.6	13	0.1	333.29	8	339.06	SW ₂	30	327.64	SO ₂	.	.	.	6.31
Emden	5.24	6	11.0	16	-1.9	334.68	8	340.53	SW _{1.5}	30	329.12	SO _{0.5}	3.01	331.67	91	26.91
Lingen	5.74	23	11.6	13	-0.4	334.04	8	340.46	WSW ₂	30	328.04	SSW ₂	3.07	330.97	90	35.88
Lönningen	5.34	23	10.9	17	-1.3	334.24	8	340.62	SW ₁	30	328.50	S ₁	2.93	331.31	88	25.56
Münster	6.02	1	11.9	17	-2.0	332.87	8	339.72	SW ₁	30	327.05	SW ₁	3.08	329.79	88	39.99
Gütersloh	5.82	23	11.8	17	-2.1	332.53</										

N a m e n der Stationsorte.	Mittlere monatliche Temperatur.	Thermometer-				Mittlerer monatlicher Barometerstand.	Barometer-						Dunst- druck Pariser Linien.	Druck der trocken- nen Luft.	Relative Feuchtig- keit. pCt.	Monatliche Nieder- schläge in Pariser Linien.
		Maximum.		Minimum.			Maximum.			Minimum.						
		Tag.	Stand.	Tag.	Stand.		Tag.	Stand.	Wind.	Tag.	Stand.	Wind.				
Cleve	5.87	6	11.2	14	-1.2	333.43	8	340.40	N 1	30	327.12	S 1	3.02	330.41	88	59.02
Crefeld	6.09	6	11.5	14	-0.6	333.45	8	340.31	S 1	30	327.37	SO 1	3.00	330.45	85	59.2
Cöln	6.35	6	12.2	15	-1.0	333.89	8	340.03	W 1	30	327.76	SW 2	3.41	330.48	94	51.38
Laach	5.22	23	11.9	15	-5.1	324.50	8	331.01	S 0	19	318.39	SW 1	2.77	321.73	85	42.62
Boppard	6.60	7	12.5	17	-2.4	331.78	8	338.78	.	30	326.26	48.79
Kaiserslautern	5.70	23	11.5	17	-3.7	326.66	7	332.53	Still	30	320.84	SW 1	3.00	323.66	88	56.54
Trier	6.34	23	12.3	17	-0.2	330.30	7	337.42	NW 1	30	323.59	SW 3	3.03	327.27	85	80.08
Birkenfeld	4.71	23	12.1	17	-7.0	318.51	8	324.85	SW 0	30	312.61	SW 1	2.89	315.62	91	133.08
Frankfurt a. M.	5.72	7	12.6	17	-3.5	332.71	8	339.47	S 1	30	326.99	S 1	.	.	.	67.96
Wiesbaden	5.62	7	12.6	17	-2.2	331.60	8	338.29	W 1	30	325.76	SW 1	2.94	328.66	87	62.48
Hanau	5.96	7	14.5	17	-2.4	331.77	8	338.49	SW 1	30	326.36	SW 1	3.05	328.72	87	62.36
Darmstadt	6.31	7	13.0	17	-2.0	329.72	7	336.00	SW 0	30	324.41	SSW 2	3.05	326.67	85	65.15
Hechingen	5.19	2	12.0	16	-4.2	317.37	7	323.44	W 0	30	311.29	O 0	2.64	314.73	81	38.61
Hohenzollern	4.01	2	10.0	16	-3.0	302.84	9	309.30	W 2	12	298.16	W 2	2.69	300.15	91	21.32
Stuttgart	6.40	23	14.4	16	-4.0	326.35	8	332.3	W	30	320.7	SW	2.92	323.43	82	32.17
Cannstadt	6.24	27	14.1	16	-2.4	327.97	8	333.9	W	30	321.8	SW	2.96	325.01	84	29.25
Heilbronn	5.88	27	12.0	16	-2.0	329.66	7	335.1	W	30	323.6	S	2.96	326.70	88	33.42
Freudenstadt	3.91	1	11.0	14	-4.0	308.31	7	313.2	W	30	303.3	W	2.39	305.92	84	111.83
Calw	5.01	27	12.7	16	-5.2	323.37	8	329.6	SW	30	317.0	SW	2.74	320.63	87	39.96
Ulm	4.36	2	11.0	16	-3.4	318.04	8	323.5	W	30	312.7	NO	2.69	315.35	90	20.75
Schopfloch	3.47	1	11.0	16	-8.0	306.06	7	312.0	NW	30	300.8	O	2.35	303.71	85	52.53
Heidenheim	3.46	28	11.6	14	-7.2	317.51	7	323.0	SW	30	312.5	S	2.53	314.98	92	30.17
Issny	3.83	23	12.0	16	-4.2	309.96	7	314.6	SW	30	305.7	SO	2.16	307.80	75	61.33
Friedrichshafen	4.90	28	12.0	16	-2.4	320.93	8	326.2	W	30	316.1	SO	2.48	318.45	80	30.25
Mergentheim	5.27	7	11.2	17	-2.6	327.37	8	333.3	NW	30	322.1	SW	2.86	324.51	88	33.28
Biberach	3.72	7	12.0	16	-6.8	315.96	8	321.6	SW	30	310.1	NO	2.44	313.52	87	27.67
Meersburg	4.86	7	11.4	14	-0.5	319.92	7	325.20	WSW	30	313.41	S	2.75	317.17	85	36.75
Höchenschwand	2.73	7	8.6	13	-3.8	298.49	7	303.97	W	30	292.80	SO	2.42	296.07	90	80.15
Villingen	3.41	7	11.4	16	-7.4	309.07	7	314.74	SW	30	303.35	SW	2.58	306.49	90	32.23
Schweigmatt	4.74	28	10.5	13	-3.0	72.08
Donaueschingen	3.47	7	10.5	16	-4.6	310.03	7	315.76	SW	30	304.01	SW	2.52	307.51	88	34.45
Schopfheim	5.28	28	12.3	17	-1.5	77.22
Freiburg	6.52	2	12.5	13	0.3	325.03	8	330.83	W	30	318.91	O	2.95	322.08	79	65.70
Baden	5.77	28	11.8	13	-1.3	328.29	8	334.11	O	30	322.32	SW	.	.	.	136.94
Carlsruhe	6.02	2	12.8	15	-1.3	331.75	7	338.06	O	30	325.82	SW	3.04	328.71	84	78.95
Bretten	5.54	1	13.0	17	-3.0	329.33	8	335.58	WSW	30	323.43	WSW	3.02	326.31	87	41.05
Mannheim	5.96	7	12.7	17	-0.8	331.93	8	338.41	W	30	326.00	SO	3.03	328.90	86	58.47
Buchen	4.58	2	11.7	15	-4.6	323.16	8	329.46	N	30	317.71	SSO	.	.	.	79.13
Wertheim	4.89	8	11.5	17	-3.0	330.88	8	337.35	NW	30	325.02	NW	2.90	327.98	89	56.21
Heidelberg	6.46	2	11.7	13	-0.4	331.48	8	337.92	NO	30	325.65	SW	3.03	328.45	83	65.65

December 1872.

Memel	-1.03	4	6.0	23	-12.6	336.01	27	342.20	.	10	328.18	S 2
Tilsit	-1.79	3	5.6	22	-13.0	336.57	28	342.29	S 1	10	329.44	SSW 2	.	.	.	7.33
Claussen	-2.05	3	8.0	23	-15.4	331.31	27	336.71	W 0-1	5	323.59	SW 0-1	1.66	329.65	92	5.07
Königsberg	-0.82	3	6.7	23	-12.5	335.74	27	341.94	W 1	10	328.36	SW 2	1.69	334.05	86	7.64
Hela	1.29	3	6.0	23	-6.1
Danzig	-0.27	3	5.9	23	-10.7	335.48	27	341.66	.	11	327.58	10.25
Conitz	-0.91	3	6.0	21	-8.1	330.28	27	336.39	O 2	11	322.57	S 3	1.67	328.61	87	15.95
Lauenburg	0.21	3	6.4	22	-11.0	335.00	27	341.25	W 0	11	326.87	SW 2	1.78	333.22	83	11.62
Cöslin	0.32	3	7.7	19	-7.8	335.15	27	340.91	SW 1	11	326.72	SW 3	.	.	.	13.57
Regenwalde	0.91	3	8.0	21	-5.6	332.78	27	338.01	SW 0	11	324.47	SO 2	1.96	330.82	86	14.73
Stettin	1.04	3	8.1	21	-6.5	335.36	27	341.52	.	11	326.31	.	1.96	333.40	87	12.97
Putbus	1.26	3	7.0	21	-4.0	333.13	27	338.85	SO 1	11	323.77	W 2	1.96	331.17	85	6.71
Wustrow	1.20	3	7.0	21	-6.4	335.20	27	340.69	OSO 1	11	325.73	SSW 2	2.07	333.13	91	16.72
Marnitz	1.16	3	7.6	21	-6.4	2.05	.	90	19.98
Rostock	1.48	3	7.9	21	-5.0	333.89	27	339.1	SSW	11	324.7	S	2.09	331.80	89	11.63
Poel	1.22	3	6.5	21	-6.0	335.22	27	340.48	SO 1	11	325.62	SSO 2	2.07	333.15	90	15.45
Schwerin	1.19	3	7.8	21	-6.4	333.00	27	338.22	S	11	323.37	S	2.02	330.98	89	.
Schönberg	1.30	3	7.6	21	-5.2	334.20	27	339.38	SSO 1	11	324.17	SSW 2	2.13	332.07	92	32.10
Kiel	2.29	1	7.5	21	-3.1	333.90	27	339.36	SO	11	324.12	SSW	2.18	331.72	87	35.89
Hamburg	1.85	26	8.3	21	-5.1	333.71	27	338.80	SO 1	11	323.18	S 2	2.10	331.61	87	37.55
Neumünster	1.28	1	8.0	21	-5.0	334.27	27	339.70	SO 1	10	323.90	SW 1.5	2.09	332.18	92	24.40
Altona	2.39	26	8.6	17	-4.6	334.53	27	339.66	SO 1	11	324.13	SSO 1	2.29	332.24	90	25.47
Glückstadt	1.70	1	7.4	22	-4.4	336.42	27	340.2	SO 0	9	327.12	SW	2.15	334.27	91	23.95
Meldorf	1.97	1	7.5	21	-2.9	334.42	30	339.08	SO-1	9	324.82	SW 3	2.21	332.21	89	30.59
Segeberg	1.47	1	7.1	21	-5.2	332.57	27	337.74	S 1	11	322.71	SO 5	2.13	330.44	90	30.40
Hadersleben	2.22	1	7.6	16	-5.0	334.39	27	339.05	SW 0.5	10	324.47	SO 0.5	2.18	332.21	92	31.59
Neustadt	1.58	3	8.0	21	-4.8	333.80	27	339.23	SO	9	324.63	SW 2	2.17	331.63	93	30.38
Lübeck	1.46	1	9.3	21	-4.0	334.06	27	339.14	SW	11	324.11	SW	2.20	331.86	94	21.27

N a m e n der Stationsorte.	Mittlere monatliche Temperatur.	Thermometer-				Mittlerer monatlicher Barometerstand.	Barometer-						Dunst- druck Pariser Linien.	Druck der trocken- nen Luft.	Relative Feuch- tigkeit. pCt.	Monatliche Nieder- schläge in Pariser Linien.
		Maximum.		Minimum.			Maximum.			Minimum.						
		Tag.	Stand.	Tag.	Stand.		Tag.	Stand.	Wind.	Tag.	Stand.	Wind.				
Flensburg	2.25	1	7.8	17	-2.5	333.37	27	338.30	S 1	9	322.80	SW 2	2.14	331.23	86	24.50
Husum	1.40	1	7.7	21	-4.5	334.15	27	338.66	W 0.5	9	323.27	SW 3	2.19	331.96	94	37.35
Sylt	2.21	1	7.2	17	-3.1	333.15	27	337.94	S 1.5	9	321.15	wsw 2.5	2.31	330.84	93	37.10
Apenrade	2.27	1	8.0	13	-3.9	332.44	27	337.30	S 0.5	9	321.30	S	2.23	330.21	90	30.90
Eutin	1.55	1	6.8	21	-3.9	333.46	27	338.75	S 2	11	323.61	SSO 1	2.11	331.35	89	40.26
Oldesloe	1.63	3	7.8	21	-4.3	333.87	27	338.68	SW 0.5	11	324.55	SW 1	2.16	331.71	91	31.37
Gram	1.30	26	6.8	15	-7.6	332.22	27	337.30	SO 1	9	320.60	SSW 2	2.19	330.03	90	24.55
Tondern	1.39	2	6.0	16	-4.2	333.58	19	337.30	SO 1	10	321.71	S 1	2.06	331.52	89	46.98
Cappeln	2.14	1	8.0	21	-1.4	334.06	30	339.42	SW 0.5	9	322.67	S 3	2.36	331.70	96	22.07
Cuxhaven	1.64	26	7.4	20	-3.2	334.58	27	339.43	S 1	9	324.84	WSW 3	2.11	332.47	89	30.16
Otterndorf	1.69	1	7.1	21	-3.5	333.79	27	338.72	S 1	11	323.28	S 1	2.15	331.64	91	28.52
Lüneburg	1.58	3	8.3	21	-4.6	334.42	27	339.45	OSO 0-1	11	323.46	SSO 3	2.10	332.32	89	27.56
Hinrichshagen	0.72	3	7.8	21	-7.6	331.15	27	336.68	O 1	11	323.38	SO 1	1.94	329.21	88	8.17
Berlin	2.10	3	9.6	21	-6.0	334.36	27	339.78	S 1	11	325.69	S 3	2.08	332.28	84	19.13
Calau	1.96	3	9.2	21	-3.2	331.77	27	336.96	SO 0-1	11	323.69	S 2-3	2.05	329.72	85	24.46
Frankfurt a. O.	1.27	3	9.6	21	-6.0	334.42	27	339.86	.	11	326.58	.	2.03	332.39	89	19.35
Posen	0.63	3	8.9	19	-5.4	333.32	27	338.92	NO 0-1	4	325.94	OSO 1	1.90	331.42	87	14.71
Bromberg	-0.15	3	8.1	18	-7.9	334.31	27	340.41	.	11	327.06	S 1	1.72	332.59	84	11.15
Thorn	-0.16	3	7.6	18	-8.0	334.42	27	340.44	OSO 1	4	327.23	ONO 1	1.87	332.55	91	9.11
Ratibor	2.50	3	12.0	14	-8.0	327.31	30	331.67	W 1	11	321.25	SW 1	1.72	.	.	9.21
Guhrau	1.58	3	11.0	20	-4.9	332.22	27	337.58	S 0	11	324.89	SO 2	1.99	330.23	84	12.01
Breslau	1.56	3	11.9	20	-5.1	330.48	27	335.83	SO 0	4	323.34	S 1	2.01	328.47	85	9.23
Landeck	1.91	3	10.7	13	-6.5	318.62	27	323.70	S 1	4	312.09	S 4	1.91	316.71	79	9.70
Sichberg	2.21	3	12.0	21	-5.4	332.85	27	327.58	Still	11	315.79	SO 2	1.99	320.86	82	7.56
Wang	1.55	1	9.2	13	-5.0	301.84	31	306.82	W 0	11	295.31	S 3	.	.	.	21.80
Görlitz	1.97	3	10.0	21	-4.5	326.84	27	332.20	S 2	11	319.64	S 2	2.01	324.83	82	15.25
Bunzlau	1.11	3	10.5	21	-5.0	329.23	27	334.70	SO	11	322.02	SO 3	.	.	.	15.77
Gohrisch	1.87	3	13.1	21	-5.4	2.31	.	92	17.83
Riesa	2.89	3	9.6	21	-4.0	2.17	.	82	10.01
Leipzig	2.07	3	9.6	21	-4.7	331.04	27	335.97	0	11	323.01	SSW	2.16	328.88	88	22.03
Gröditz	2.07	3	9.6	21	-5.0	327.92	27	332.91	SSO	11	320.54	S	2.04	325.88	84	16.52
Dresden	2.62	3	10.9	21	-3.2	331.10	27	335.97	SO	11	323.77	SSO	2.12	328.98	82	20.89
Tharandt	1.89	3	9.9	28	-3.6	327.17	27	332.16	.	11	320.09	.	1.99	325.18	83	22.07
Döbeln	2.60	3	10.0	21	-3.4	328.30	27	333.26	SSO	11	320.76	W	2.14	326.16	83	22.26
Zwenkau	2.38	3	9.4	21	-3.9	2.18	.	86	17.69
Wernsdorf	2.20	3	9.4	21	-6.8	2.13	.	85	21.26
Bautzen	1.86	3	9.4	21	-5.6	327.42	27	332.60	S	11	319.94	0	2.06	325.36	85	11.70
Zittau	2.26	3	9.9	21	-4.0	326.71	27	331.97	SSW	4	319.86	SW	2.14	324.57	85	12.73
Zwickau	2.16	3	9.8	13	-3.0	324.60	27	329.56	WSW	11	317.03	SSW	2.07	322.53	83	16.94
Königstein	1.30	3	7.8	14	-3.6	322.37	27	327.44	SO	11	315.67	S	2.02	320.35	87	20.20
Plauen	1.76	3	9.2	13	-3.6	321.21	27	326.02	S	11	314.13	S	2.07	319.14	87	16.01
Hinter-Hermsdorf	1.00	3	8.2	14	-4.1	2.02	.	90	21.72
Grillenbourg	1.59	3	9.4	13	-4.2	2.00	.	85	28.79
Freiberg	1.95	3	8.8	13	-2.2	320.19	27	325.02	SO	11	312.92	S	1.96	318.23	80	19.37
Elster	0.76	3	8.6	13	-5.6	316.42	27	321.14	S	11	309.71	S	1.95	314.47	89	13.30
Annaberg	1.34	3	9.4	14	-3.6	312.53	27	317.20	SSO	11	306.10	S	1.91	310.62	83	22.22
Rehefeld	0.64	3	6.6	13	-5.9	309.31	27	314.43	SO	11	302.85	SO	1.83	307.48	94	28.53
Georgengrün	0.75	2	8.0	13	-6.2	1.97	.	89	16.71
Reitzenhain	-0.80	3	6.3	14	-6.5	305.58	27	310.27	SO	11	299.31	S	1.81	303.77	95	18.72
Oberwiesenthal	0.74	3	6.8	13	-6.4	298.69	29	303.57	SW	11	293.01	W	1.81	296.88	84	16.97
Torgau	2.11	3	9.9	21	-4.8	331.91	27	337.11	SO 1	11	324.01	W 3	2.11	329.80	86	15.35
Gardelegen	1.79	3	9.5	21	-5.0	24.69
Halle	2.78	3	12.4	21	-2.6	331.83	27	336.87	SO 1	11	323.44	SSW 2	.	.	.	16.78
Bernburg	2.41	3	9.7	21	-3.2	331.75	27	337.11	S	11	323.29	SW	2.20	329.55	87	11.56
Großbreitenbach	1.45	3	9.6	13	-4.5	310.58	27	315.41	WSW 1	11	303.50	SW 3	1.96	308.62	86	38.79
Erfurt	2.85	3	9.8	29	-1.8	327.49	27	332.05	SW 0-1	11	319.68	W 2	.	.	.	15.00
Mühlhausen	2.75	3	9.6	28	-2.2	327.18	27	332.06	SO	11	318.74	SW	2.12	325.06	82	13.70
Sondershausen	2.47	3	10.2	21	-2.0	327.43	27	332.52	NO 1	11	319.28	SW 3	2.18	325.25	87	23.68
Gotha	2.24	3	8.9	28	-2.3	323.06	27	328.00	S	11	315.63	WSW	2.05	321.01	83	12.71
Wernigerode	2.95	26	10.4	20	-2.9	325.61	27	330.72	SO 1	11	316.82	SW 3	2.12	323.49	81	29.53
Heiligenstadt	2.82	3	8.2	21	-2.0	323.38	27	328.29	SO 0	11	315.24	SW 3	2.04	321.34	79	28.18
Göttingen	2.87	3	8.7	13	-1.1	329.01	27	333.84	SO 0	11	320.02	SW 3	2.35	326.66	89	13.54
Clausthal	1.62	2	8.0	13	-4.9	312.65	27	317.66	S 1	11	304.07	SSW 4	2.05	310.60	88	38.45
Braunschweig	3.00	3	9.4	19	-2.2	332.14	27	337.26	SW 2	11	322.35	SW 2	2.20	329.94	84	26.02
Hannover	3.44	3	9.4	19	-2.6	332.14	27	337.93	SO	11	322.40	S 3	2.29	329.85	83	20.58
Kassel	3.45	3	9.0	13	-1.8	328.20	27	333.51	S 0	11	319.53	SSW 4	2.30	325.90	84	16.00
Altmorschen	3.13	3	9.8	28	-1.4	327.44	27	332.74	OSO	11	319.39	S 4	2.24	325.20	84	22.62
Marburg	2.38	3	8.6	28	-2.5	325.74	27	330.71	.	11	317.35	W	2.33	323.41	93	35.41
Fulda	2.50	3	8.9	28	-2.5	324.68	27	330.00	O 0-1	10	318.02	SO 0-1	2.33	322.35	89	22.15
Elsfleth	2.10	1	7.6	17	-4.3	334.23	27	339.06	SO 1	11	323.70	SW 1	2.23	332.00	90	31.87
Oldenburg	2.36	26	8.3	20	-2.7	332.78	27	337.66	S 1	11	323.62	SW 1	2.36	330.42	93	47.70
Jever	2.36	25	8.6	17	-8.0	330.99	27	334.50	SO 1	11	322.63	O 1	2.32	328.67	91	46.34
WeserLeuchtthurm	2.90	1	6.9	21	-3.2	332.60	27	337.40	SSO 2	11	321.37	S 2	.	.	.	14.47
Emden	2.31	1	7.6	20	-4.5	334.24	27	339.02	S 1	9	325.79	SW 4	2.31	331.93	93	47.04

Namen der Stationsorte.	Mittlere monatliche Temperatur.	Thermometer-				Mittlerer monatlicher Barometerstand.	Barometer-						Dunst- druck. Pariser Linien.	Druck der trocken- nen Luft.	Rela- tive Feuch- tigkeit. pCt.	Monat- liche Nieder- schläge in Pariser Linien.
		Maximum.		Minimum.			Maximum.			Minimum.						
		Tag.	Stand.	Tag.	Stand.		Tag.	Stand.	Wind.	Tag.	Stand.	Wind.				
Lingen	3.37	1	9.5	20	- 1.7	333.28	27	337.99	S 1	11	323.38	SW 3	2.53	330.75	92	47.04
Löningen	2.93	26	8.5	20	- 2.1	333.51	27	338.43	SO 1	11	323.21	SW 2	2.37	331.14	90	34.37
Münster	4.29	26	10.0	13	- 1.0	332.06	27	337.35	SO 1	9	325.23	SW 2-3	2.62	329.44	88	36.38
Gütersloh	3.90	26	9.0	12	- 0.4	331.81	27	336.89	SO 1	11	321.77	WSW 4	2.47	329.34	86	31.18
Osnabrück	4.04	26	9.5	20	- 1.2	331.57	27	336.65	SO 0	11	322.12	SW 3	2.48	329.09	86	34.56
Olsberg	3.36	26	9.4	13	- 4.0	321.94	27	326.76	W 1	10	313.23	S 4	2.21	319.73	81	26.33
Arnsberg	4.21	26	9.9	13	- 1.4	324.39	27	329.27	SSO 1	11	315.65	SW 3-4	2.44	321.95	84	28.37
Cleve	4.04	25	9.4	13	- 1.6	332.59	27	337.50	SW 1	10	321.42	SW 3	2.59	330.00	90	51.68
Crefeld	4.39	26	9.3	12	0.0	332.62	27	337.32	SO 2	10	323.04	S 4	2.56	330.06	86	39.5
Cöln	4.27	3	9.6	13	- 0.6	333.08	27	337.60	S 1	9	327.66	SW 2	2.81	330.27	92	26.84
Boppard	4.34	3	9.9	13	0.4	330.99	27	335.30	.	10	323.06	19.17
Kaiserslautern	2.99	3	5.0	13	- 5.0	325.42	30	329.60	O 0	10	317.35	SW 1	2.37	323.05	90	32.04
Trier	4.50	3	9.0	12	- 0.4	329.46	27	334.07	S 1	10	319.77	SW 4	2.51	326.95	84	32.66
Birkenfeld	2.52	24	10.0	13	- 7.0	317.81	27	322.28	SW 0	10	309.12	SW 4	2.34	315.47	91	58.57
Frankfurt a. M.	3.45	3	9.9	13	- 3.2	332.13	27	337.13	ONO 1	10	323.92	S 3	.	.	.	33.05
Wiesbaden	3.25	3	9.2	13	- 1.0	330.92	27	335.80	SO 1	10	322.76	SW 1	2.39	328.53	89	36.11
Hanau	3.53	3	9.5	13	- 2.4	331.11	30	335.56	S 0	10	323.23	SW 2	2.40	328.71	88	31.51
Darmstadt	3.78	3	9.8	13	- 1.9	328.95	30	333.31	SO 1	10	321.27	SSO 4	2.44	326.51	87	25.76
Hechingen	2.50	3	7.3	13	- 6.5	316.14	30	320.76	O 0	10	309.59	SW 1	2.15	313.99	85	23.68
Hohenzollern	2.84	2	8.0	13	- 4.8	301.45	31	305.05	SSO 3	10	297.17	SO 4	2.43	299.02	92	9.76
Stuttgart	3.20	3	11.2	13	- 4.8	325.53	27	330.0	O	10	319.0	SW	2.25	323.28	83	20.00
Cannstadt	3.46	3	10.9	13	- 4.5	327.19	30	331.6	S	10	320.0	S	2.38	324.81	86	18.21
Heilbronn	3.31	3	10.0	13	- 3.2	328.89	31	333.1	NW	10	324.5	S	2.47	326.42	92	20.42
Freudenstadt	2.13	2	9.0	13	- 6.4	306.95	27	311.7	W	10	300.7	W	2.20	304.75	87	76.83
Calw	2.49	3	8.6	13	- 6.7	322.53	31	326.9	NO	10	315.0	S	2.32	320.21	91	25.92
Ulm	1.40	3	8.4	13	- 5.8	317.18	31	321.7	NO	10	311.2	W	2.13	315.05	94	20.87
Schopfloch	1.84	3	8.2	13	- 9.0	304.86	27	309.0	SO	10	297.9	SW	1.98	302.88	83	27.08
Heidenheim	0.65	3	8.8	13	- 10.4	316.63	31	320.6	SO	10	310.7	S	2.02	314.61	95	22.29
Issny	1.94	3	9.8	15	- 7.0	308.79	22	312.5	S	12	304.5	W	1.80	306.99	75	39.43
Friedrichshafen	2.43	3	10.4	14	- 2.8	319.54	27	323.2	O	4	314.8	W	2.10	317.44	84	28.83
Mergentheim	3.04	3	9.4	13	- 2.2	326.62	27	331.0	NO	11	319.8	SW	2.34	324.28	89	32.51
Biberach	0.76	3	10.4	14	- 7.2	315.02	31	319.2	N	10	308.8	SW	1.98	313.04	92	18.75
Meersburg	2.41	2	10.8	14	- 1.7	318.89	31	323.03	NNW	10	311.86	SW	2.24	316.25	88	35.16
Höchenschwand	1.39	2	6.8	13	- 5.9	297.37	30	301.57	S	10	290.93	S	1.95	295.42	86	50.44
Villingen	0.78	3	6.7	13	- 9.6	307.98	30	312.26	SW	10	301.44	SW	2.08	305.90	92	43.19
Schweigmatt	3.34	2	9.3	13	- 2.6	78.73
Donauesschingen	0.74	3	6.0	13	- 7.6	309.00	30	313.14	NW	10	302.59	SW	2.01	306.99	93	37.23
Schopfheim	2.40	2	12.0	13	- 2.4	54.84
Freiburg	3.74	7	8.2	29	- 1.3	323.89	27	328.22	SO	10	316.42	S	2.35	321.54	82	38.21
Baden	3.00	3	7.8	13	- 2.6	327.46	27	331.76	O	10	319.22	SW	2.39	325.07	88	52.00
Karlsruhe	3.15	3	8.6	13	- 1.8	330.92	30	335.71	NO	11	324.76	SW	2.43	328.49	89	28.01
Bretten	2.86	3	9.9	13	- 5.2	328.61	30	333.27	NW	10	320.99	SSO	2.35	326.26	87	24.91
Mannheim	3.35	3	8.9	13	- 1.6	331.15	30	335.89	S	10	323.16	SO	2.46	328.69	88	27.26
Buchen	2.53	3	8.3	13	- 1.6	322.38	27	326.75	N	10	315.36	SO	2.36	320.02	90	35.24
Werthheim	2.38	3	8.2	13	- 3.5	330.30	27	335.31	ONO	11	323.61	NNO	2.27	328.03	88	20.70
Heidelberg	3.94	3	9.4	13	- 1.8	330.70	30	335.22	.	10	323.12	SW	2.47	328.23	85	21.41

Fünftägige Wärmemittel für das Jahr 1872.

Namen der Stationsorte.	Januar 1872.						Februar 1872.					
	1-5.	6-10.	11-15.	16-20.	21-25.	26-30.	31-4.	5-9.	10-14.	15-19.	20-24.	25-1.
Memel	-0.03	1.30	-4.55	-3.88	-0.11	0.61	-0.23	-2.44	-2.57	-5.02	-2.01	-0.57
Tilsit	-1.60	0.57	-5.47	-4.45	-0.08	-0.04	-0.76	-3.84	-3.72	-5.81	-2.41	-1.78
Claussen	-3.23	0.40	-6.53	-4.05	-1.33	-0.10	-1.32	-4.93	-5.12	-6.70	-3.43	-2.52
Königsberg	-1.04	0.87	-4.71	-2.44	-0.43	0.27	-0.15	-2.67	-3.85	-4.85	-1.49	-1.40
Hela	0.09	1.78	-2.48	-0.56	0.57	1.56	1.25	-0.85	-2.03	-2.69	-0.05	0.62
Danzig	-0.59	1.26	-3.72	-1.73	-0.40	0.86	0.72	-1.88	-2.85	-4.18	-0.91	0.07
Conitz	-1.44	0.54	-3.77	-1.99	-0.44	0.39	-0.31	-2.45	-2.65	-4.25	-0.79	-0.64
Lauenburg	-0.28	1.38	-3.06	-1.42	0.58	1.28	0.82	-0.96	-2.34	-3.00	0.46	0.23
Cöslin	-0.11	0.86	-3.26	-1.32	0.43	0.85	0.40	-1.10	-2.19	-2.28	1.09	0.55
Regenwalde	-0.06	1.42	-2.38	-0.66	0.62	0.82	0.84	-0.40	-0.70	-0.12	2.16	1.33
Stettin	0.21	1.34	-1.62	-0.47	0.71	0.43	1.01	-0.07	-0.39	-0.96	2.14	1.58
Putbus	-0.10	1.18	-1.21	-0.53	0.42	0.36	0.47	0.46	-0.51	-0.99	1.41	1.23

Namen der Stationsorte.	Januar 1872.						Februar 1872.					
	1-5.	6-10.	11-15.	16-20.	21-25.	26-30.	31-4.	5-9.	10-14.	15-19.	20-24.	25-1.
Wustrow	0.57	1.06	-0.91	-0.20	0.43	0.39	0.37	0.54	-0.46	-1.15	1.42	0.79
Marnitz	0.30	1.14	-2.17	-0.30	0.34	0.86	0.86	1.51	0.17	-0.97	2.05	1.27
Rostock	0.71	1.60	-0.58	0.28	1.12	1.09	1.14	1.33	0.56	-0.48	2.42	1.66
Poel									-0.33	-0.48	2.12	1.90
Schwerin	0.66	1.70	-0.64	0.30	1.27	1.49	1.22	2.22	0.47	-0.25	2.69	1.87
Schönberg	0.82	1.77	-0.39	0.56	0.86	1.45	1.40	2.31	0.93	-0.29	2.76	1.66
Kiel	1.17	2.13	0.62	1.07	1.62	2.30	1.98	2.43	1.23	0.31	3.20	1.51
Hamburg	0.96	2.01	0.25	1.77	1.58	1.71	2.84	2.64	1.03	0.78	3.92	1.98
Neumünster	0.57	1.99	0.23	0.81	1.09	1.49	1.91	2.46	0.67	-0.05	3.22	1.32
Altona	1.30	2.40	0.70	1.64	2.06	2.12	2.69	3.02	1.32	1.03	4.19	2.50
Glückstadt	1.27	2.71	0.75	1.08	1.89	1.82	1.81	2.72	1.51	0.80	3.18	1.67
Meldorf	3.23	2.54	1.93	2.24	2.05	2.44	2.34	2.86	1.83	0.50	3.78	2.11
Segeberg	0.69	1.98	0.18	0.85	1.05	1.86	1.97	2.34	-0.94	-0.11	3.22	1.66
Hadersleben	1.25	2.05	0.84	1.15	1.17	1.67	1.63	1.92	0.71	0.41	2.40	1.55
Neustadt	0.86	1.88	-0.12	0.36	0.92	1.30	1.34	1.72	0.74	-0.58	2.46	1.40
Lübeck	0.53	1.70	0.18	0.31	1.02	1.14	1.17	2.13	0.49	-0.40	2.89	1.46
Flensburg	1.24	2.45	1.31	1.44	2.18	2.15	2.34	2.97	1.43	0.73	3.27	1.88
Husum	0.75	1.97	0.88	1.09	1.57	2.10	1.59	2.49	0.95	0.23	3.01	1.65
Sylt	2.04	2.46	1.38	1.40	1.82	2.36	2.34	2.34	0.82	0.20	2.58	2.02
Apenrade	1.49	2.15	1.29	1.69	2.17	1.92	2.21	2.52	0.86	0.76	3.27	1.98
Eutin	0.85	1.94	0.19	0.75	1.03	1.70	1.69	1.87	0.74	-0.57	2.75	1.21
Oldesloe	0.93	2.15	0.30	0.89	1.35	1.78	1.52	2.50	1.03	0.15	3.61	1.89
Gram	1.16	1.91	0.47	0.73	1.21	1.47	1.81	1.82	1.35	0.18	2.46	2.00
Tondern	0.71	2.07	0.85	1.43	2.21	1.95	1.19	2.69	0.90	-0.17	2.19	1.21
Cappeln	1.01	2.01	0.51	0.88	1.54	1.74	1.75	2.05	0.79	0.19	2.69	1.50
Cuxhaven							1.85	2.66	1.28	0.39	3.25	1.59
Otterndorf	1.05	1.91	0.80	1.30	2.17	2.18	2.01	3.16	1.33	0.49	3.56	1.84
Lüneburg	0.88	2.07	0.07	1.23	1.73	1.93	1.91	2.60	1.15	0.53	3.67	2.34
Hinrichshagen	-0.10	1.29	-2.00	-1.11	0.00	-0.07	0.61	0.11	-0.51	-1.54	1.57	0.94
Berlin	1.07	2.24	-1.28	-0.59	0.87	0.97	1.48	1.90	1.21	-0.25	3.04	2.08
Calau	0.67	1.83	-2.95	-0.90	0.25	1.46	0.97	1.78	0.50	0.41	2.58	1.53
Frankfurt a. O.	0.40	1.71	-1.72	-0.77	-0.06	0.92	0.91	1.51	0.85	-0.60	2.10	1.36
Posen	-0.03	1.53	-2.38	-1.11	0.35	1.40	1.01	-0.63	-0.82	-1.59	1.23	0.56
Bromberg	-0.49	1.40	-3.44	-1.73	-0.01	0.86	0.15	-1.65	-2.11	-3.67	-0.33	-0.27
Thorn	-0.99	1.09	-3.87	-1.60	-0.03	0.62	-0.10	-2.15	-2.19	-3.63	-0.73	-0.54
Ratibor	-1.51	0.91	-2.59	-0.26	0.88	2.19	1.07	0.41	0.33	-0.27	0.41	0.73
Guhrau	-0.13	1.44	-2.20	-0.80	0.97	1.31	1.09	0.76	0.31	-0.47	1.43	1.24
Breslau	-0.99	0.74	-3.36	-1.13	1.09	0.87	0.63	0.05	-0.32	-1.54	0.27	-0.21
Landeck	-2.46	-0.06	-4.95	-0.86	1.51	0.62	-0.38	-0.19	-1.28	-0.17	-1.78	-0.32
Eichberg	-1.90	0.74	-9.19	-1.38	0.80	-0.02	0.06	0.27	0.21	0.51	0.39	-0.03
Wang	-2.10	-1.04	-5.86	-0.98	1.58	0.22	0.94	-0.97	-0.77	-0.84	-0.56	-1.86
Görlitz	-1.33	1.05	-4.48	-0.55	1.61	0.97	0.41	0.57	-0.16	0.34	1.23	0.82
Bunzlau	-0.62	1.37	-5.09	-2.47	-1.93	0.07	-0.20	0.51	-0.39	-0.69	0.80	0.68
Gohrisch	0.40	1.58	-3.21	-0.56	-0.86	0.15	0.35	1.50	0.82	0.51	2.43	1.52
Riesa	0.22	1.63	-2.49	-0.83	-0.99	0.36	0.21	1.20	1.45	1.01	2.35	1.41
Leipzig	-0.13	1.72	-1.65	0.56	0.27	0.41	0.43	1.73	1.18	1.03	2.88	1.88
Gröditz	-1.01	1.17	-3.95	0.01	1.27	1.13	0.67	1.03	0.00	0.51	1.21	0.73
Dresden	-0.70	2.03	-3.77	0.24	0.21	1.56	0.85	1.31	1.71	1.95	1.65	1.91
Tharandt	-0.09	1.57	-4.05	-0.48	-0.98	0.02	-0.77	0.63	1.33	1.29	2.02	1.52
Döbeln	0.43	2.21	-1.67	0.19	-0.25	0.70	0.42	1.75	1.32	1.66	2.83	1.66
Zwenkau	0.23	1.83	-1.65	0.59	0.35	0.51	0.69	1.01	1.37	1.43	3.05	2.00
Wermisdorf	0.11	1.60	-1.69	0.04	-0.28	0.41	0.34	1.82	1.02	0.92	2.64	1.14
Bautzen	-1.33	1.28	-3.45	0.14	1.27	1.25	0.55	0.89	0.55	0.73	1.26	1.13
Zittau	-1.55	0.99	-4.89	-0.17	1.44	1.48	0.48	0.70	1.33	2.09	0.58	0.80
Zwickau	-1.23	1.42	-2.25	-0.88	-0.11	-0.99	-0.89	0.58	1.06	1.35	2.26	1.69
Chemnitz	0.41	2.25	-1.25	0.84	0.13	0.35	0.53	1.89	1.93	1.99	2.35	1.99
Königstein	-2.45	0.64	-4.67	-1.27	-0.53	0.22	-1.20	-0.66	0.41	0.93	-0.07	0.44
Plauen	-0.88	1.40	-2.16	-0.37	-0.80	-0.77	-1.57	-0.16	1.36	1.24	0.81	1.48
Hinter Hermsdorf	-2.67	0.30	-6.09	-1.45	-0.04	0.23	-0.88	-0.55	0.11	0.91	-0.33	-0.50
Grüßenburg	-0.76	0.76	-4.26	-0.36	-0.77	-0.25	-0.66	0.71	0.18	0.34	1.48	0.54
Freiberg	-0.33	1.04	-2.62	-0.05	0.23	0.89	0.23	0.91	1.10	1.01	1.27	0.92
Elster	-1.64	0.65	-4.16	-1.21	-2.39	-1.89	-2.82	-1.53	-0.07	0.18	-0.43	0.30
Annaberg	-1.06	0.25	-3.05	-0.77	-0.30	0.01	-0.25	0.31	-0.16	-0.25	-0.03	0.23
Rehefeld	-3.83	-0.87	-8.01	-3.64	-3.15	-1.72	-2.87	-3.43	-1.79	-1.49	-2.15	-1.44
Georgengrün	-3.03	-0.70	-3.79	-1.68	-0.10	-0.27	-1.37	-0.11	-0.60	-0.29	-0.27	-1.09
Reitzenhain	-3.04	-1.26	-5.36	-3.33	-3.37	-1.83	-3.46	-2.78	-1.80	-1.75	-1.95	-1.29
Oberwiesenthal	-2.57	-1.63	-3.64	-2.15	-0.24	0.91	0.18	0.57	-1.97	-1.92	-0.77	-1.46
Torgau	0.79	2.25	-1.43	-0.05	0.18	0.97	0.83	1.67	1.33	0.93	2.89	1.97
Gardelegen	0.75	1.96	-0.64	0.70	1.14	0.72	1.55	2.45	0.83	0.53	3.44	2.20
Halle	0.58	2.14	-1.00	1.28	0.86	0.56	1.22	2.30	1.44	1.66	3.76	2.52
Bernburg	0.45	1.58	-1.12	1.12	1.02	0.76	1.15	2.66	1.37	1.04	3.89	2.44
Großbreitenbach	-1.95	-0.15	-2.55	-0.68	1.04	-0.18	0.19	1.38	-0.05	0.59	1.01	0.43
Erfurt	-0.05	2.19	-1.56	1.24	1.05	-0.59	-0.02	2.06	1.13	2.46	4.07	2.62
Mühlhausen	0.79	2.56	-1.99	1.42	1.46	0.24	0.81	2.21	1.08	2.03	3.54	3.03

Namen der Stationsorte.	Januar 1872.						Februar 1872.					
	1-5.	6-10.	11-15.	16-20.	21-25.	26-30.	31-4.	5-9.	10-14.	15-19.	20-24.	25-1.
Sondershausen ..	0.20	2.18	-1.52	1.47	1.39	-0.46	0.56	1.91	0.97	2.12	3.63	2.94
Gotha	-0.84	1.43	-2.13	0.55	1.26	-0.18	-0.17	1.47	0.67	1.62	2.98	2.31
Wernigerode ..	0.97	1.64	-0.37	1.32	2.21	2.47	2.70	4.37	1.34	1.31	3.89	2.00
Heiligenstadt ..	0.30	1.82	-0.89	1.08	2.31	0.89	0.11	2.55	1.45	1.93	3.28	2.71
Göttingen	0.70	2.14	-0.57	1.21	2.55	1.15	0.88	2.51	1.86	2.33	3.60	2.98
Clausthal	-1.02	0.03	-1.56	0.02	1.93	1.19	1.23	2.93	1.01	0.61	1.85	0.50
Harzigerode	-0.88	0.30	-1.88	-0.05	0.85	1.22	1.22	2.23	0.29	-0.13	2.09	0.81
Mägdesprung	-0.59	1.24	-1.76	0.76	0.75	-0.22	0.35	1.77	0.41	0.45	2.54	1.74
Meiseberg	-1.53	-0.24	-2.63	-0.38	0.10	0.44	0.31	1.61	-0.33	-0.55	1.57	0.31
Braunschweig ..	1.53	2.58	0.10	2.16	2.94	2.41	2.80	3.77	2.09	1.76	4.63	3.02
Hannover	1.78	2.83	1.37	2.06	3.61	3.38	2.78	4.65	2.65	2.28	4.86	3.47
Kassel	1.30	2.66	0.87	1.86	3.32	1.15	0.48	2.67	2.31	3.09	4.09	3.61
Altmorschen	0.59	2.42	0.21	1.21	1.95	0.83	-0.16	2.08	1.70	2.96	3.49	3.64
Marburg	0.02	1.65	-0.47	0.19	1.20	0.69	-0.86	1.51	1.31	2.04	2.89	3.40
Fulda	-0.23	1.72	-0.38	0.12	1.59	0.46	-1.19	1.53	0.96	2.21	2.88	2.95
Elsfleth	1.21	2.08	1.04	1.58	2.73	2.41	2.12	3.50	1.82	1.06	3.91	2.39
Oldenburg	1.52	2.42	1.36	1.69	3.07	2.36	2.36	3.99	2.13	1.59	4.13	2.59
Jever	1.43	2.31	1.22	1.55	2.88	2.84	2.21	3.66	1.51	1.08	3.42	2.23
Weser Leuchtturm	1.62	2.48	1.54	1.88	2.72	2.86	2.64	3.20	1.62	1.10	3.68	2.33
Emden	1.23	2.29	1.67	1.46	2.83	3.28	1.87	4.13	2.03	0.99	3.60	2.61
Lingen	1.60	3.29	2.34	2.62	4.73	4.03	3.29	5.23	3.47	2.95	4.35	4.04
Löningen	1.30	2.20	1.75	1.81	3.70	2.34	2.03	4.03	2.24	1.90	3.76	2.97
Münster	2.10	3.17	2.47	2.55	4.73	4.05	3.52	5.34	3.59	3.80	4.97	4.39
Gütersloh	1.41	2.53	1.61	1.78	3.95	3.41	2.52	4.84	3.16	2.98	4.32	3.56
Osnabrück	1.92	2.77	2.05	2.24	4.06	3.42	2.65	4.77	2.99	3.01	4.23	3.13
Olsberg	1.17	1.63	0.62	1.01	3.49	2.43	2.16	4.09	2.12	3.17	3.83	2.36
Arnsberg	1.76	2.45	1.51	1.23	4.49	3.22	3.72	5.51	3.38	3.79	4.41	3.18
Cleve	2.08	2.37	2.48	1.28	3.84	3.32	2.67	5.48	3.37	3.40	4.13	4.26
Crefeld	2.34	2.70	2.22	1.89	4.42	3.23	2.62	5.52	3.93	4.38	5.03	5.11
Cöln	2.18	3.10	1.89	2.14	4.44	3.22	2.35	4.85	3.83	4.47	4.91	3.89
Laach	1.21	1.78	0.46	0.98	3.23	1.41	0.01	3.16	1.78	2.69	3.84	3.50
Boppard	2.61	3.38	1.68	2.04	3.57	2.02	0.13	2.86	2.09	3.95	4.95	4.56
Kaiserslautern ..	1.67	2.35	0.41	1.51	2.99	1.13	-0.83	1.69	1.39	3.41	4.07	3.37
Trier	1.32	2.76	1.01	2.03	4.39	3.09	1.75	4.47	2.52	4.18	4.62	4.49
Birkenfeld	0.17	0.77	-0.35	1.03	2.71	0.74	-1.20	0.95	0.84	1.87	2.92	2.54
Frankfurt a. M. . .	0.72	2.49	0.19	0.61	1.89	1.50	-0.61	1.89	2.28	2.67	4.27	3.97
Wiesbaden	0.64	2.22	0.22	0.73	1.30	0.85	-1.34	1.27	1.55	2.54	3.47	3.57
Hannau	1.64	2.79	0.83	1.19	2.35	1.59	-0.35	2.49	2.57	3.35	4.67	4.36
Darmstadt	1.59	3.29	0.95	1.91	3.01	2.21	-0.95	2.31	2.56	3.81	5.16	4.08
Hechingen	0.89	1.39	-1.25	1.91	2.73	0.92	0.03	2.91	1.20	2.32	3.58	2.47
Hobenzollern .. .	0.30	-0.31	-1.15	1.54	3.59	1.35	2.97	4.95	1.40	2.09	2.58	0.82
Stuttgart	2.65	3.52	0.93	2.20	3.65	2.61	0.81	3.67	3.03	3.95	5.48	4.47
Cannstadt	2.20	2.84	0.53	1.39	2.77	1.72	-0.25	3.10	2.27	3.34	4.86	4.27
Heilbronn	1.33	2.22	0.02	0.83	1.68	0.73	-1.08	1.33	2.02	3.15	3.70	3.88
Freudenstadt .. .	0.60	0.23	-0.87	0.75	2.25	0.64	0.14	2.58	1.21	1.40	2.71	0.90
Calw	0.94	1.10	-0.84	0.31	1.05	0.66	-1.20	1.65	1.11	1.84	3.12	2.46
Ulm	-0.79	0.87	-2.04	-1.28	-1.20	-2.13	-3.75	-1.47	-1.29	0.64	2.11	1.79
Schopfloch	-0.88	-0.36	-2.01	-0.37	2.09	-0.47	0.88	3.64	-0.67	1.10	2.14	0.19
Heidenheim	-1.06	0.37	-2.14	-1.53	-1.39	-1.90	-3.08	-1.19	-0.74	0.09	1.75	1.38
Issny	-1.46	-0.53	0.04	1.00	2.53	0.22	-0.63	1.19	-0.58	1.48	2.49	1.01
Friedrichshafen ..	-1.00	1.15	-0.95	-0.63	0.57	0.15	-2.90	-0.45	0.00	1.40	2.75	1.50
Mergentheim .. .	0.64	1.62	0.21	0.67	0.84	-0.28	-1.40	0.40	0.75	2.27	3.64	3.21
Biberach	-1.23	0.43	-2.30	-1.22	-0.75	-1.60	-2.63	-0.30	-1.10	0.50	2.37	1.69
Hohenheim	1.38	1.50	-0.96	0.99	2.14	1.10	-0.46	2.96	1.34	2.45	3.87	
Meersburg	-0.05	1.17	-0.75	-0.21	0.91	-0.38	-2.26	-0.64	-0.18	1.04	2.94	2.25
Höchenschwand ..	-1.18	-1.73	-1.56	0.28	1.81	-0.58	1.20	2.95	0.62	0.39	1.01	-0.54
Villingen	-0.98	-0.26	-2.44	-0.10	0.90	-0.22	-1.82	0.28	-0.44	0.53	2.26	0.66
Schweigmatt	1.04	0.22	0.10	2.17	4.03	1.28	3.58	5.62	3.22	2.84	3.67	2.00
Donaueschingen ..	-1.42	-0.28	-2.30	-0.05	0.68	-0.38	-1.45	0.12	-0.70	0.16	2.15	0.66
Schopfheim	-0.02	0.17	-1.57	0.68	1.87	0.55	-0.84	1.25	0.63	2.26	3.50	3.01
Badenweiler	2.35	2.14	0.70	2.90	4.24	2.68	0.26	3.71	2.01	3.70	5.23	3.34
Freiburg	2.74	2.90	0.57	2.45	4.10	2.96	-0.86	2.74	1.87	4.16	5.81	4.28
Baden	2.11	2.32	-0.18	1.46	1.86	1.30	-2.38	1.49	0.65	3.27	4.50	3.47
Carlsruhe	1.87	2.12	0.13	1.18	2.12	1.01	-1.89	1.00	2.18	3.54	4.87	4.22
Bretten	1.46	2.02	-0.21	0.80	2.46	1.04	-1.58	1.41	1.97	3.14	4.54	3.95
Mannheim	0.98	2.26	0.15	1.30	1.98	1.14	-1.67	1.58	1.94	3.77	4.88	4.05
Buchen	0.37	0.85	-0.87	-0.07	0.46	-0.44	-1.72	0.10	0.45	1.64	3.00	2.73
Wertheim	1.18	1.62	-0.50	0.38	0.40	-0.03	-1.37	-0.02	0.64	1.74	2.98	3.90
Heidelberg	2.28	3.29	0.93	2.47	3.29	1.68	-0.70	2.33	2.85	4.19	5.34	4.54

Namen der Stationsorte.	März 1872.						April 1872.					
	2-6.	7-11.	12-16.	17-21.	22-26.	27-31.	1-5.	6-10.	11-15.	16-20.	21-25.	26-30.
Memel	0.85	1.14	0.90	-1.36	-0.15	4.17	4.50	3.04	5.07	3.63	9.59	9.05
Tilsit	0.16	0.84	0.06	-1.03	-0.15	4.82	5.66	7.72	5.62	4.16	10.23	9.61
Claussen	0.29	0.18	-0.26	-0.47	-0.51	5.61	6.36	3.97	5.70	4.42	10.16	9.09
Königsberg	0.87	1.42	0.48	-0.33	-0.28	6.08	4.73	3.39	5.69	4.01	10.08	8.54
Hela	2.07	2.29	1.24	0.91	0.68	5.37	2.85	3.34	5.76	3.99	7.66	7.54
Danzig	2.65	2.72	0.79	0.87	0.13	6.75	3.38	3.32	6.61	4.20	9.21	8.49
Conitz	1.84	2.16	0.01	0.16	0.19	7.10	4.67	3.89	6.20	4.40	10.16	9.85
Lauenburg	2.58	3.42	0.68	0.84	0.10	7.76	3.52	3.16	6.10	3.72	9.66	9.34
Cöslin	2.38	2.91	0.94	0.79	1.10	7.46	4.23	3.80	5.82	4.26	9.00	10.42
Regenwalde	3.00	3.32	1.18	1.82	1.98	8.08	5.56	4.58	7.06	5.20	8.60	11.98
Stettin	3.44	5.03	1.65	2.30	2.31	8.42	6.31	5.40	7.55	5.45	9.61	11.45
Putbus	3.82	3.86	1.31	1.69	1.61	7.76	4.52	3.93	7.16	4.81	7.19	9.61
Wustrow	3.57	4.09	1.49	2.01	1.16	7.22	4.94	3.23	6.57	4.79	6.80	9.56
Marnitz	4.97	5.00	1.51	1.92	1.10	8.65	5.93	4.06	7.39	5.08	8.50	11.16
Rostock	5.23	5.78	1.91	2.63	1.33	8.55	5.30	4.08	7.63	5.59	8.11	10.49
Poel	4.66	5.00	1.99	2.30	0.82	8.21	5.23	3.38	7.63	5.54	7.87	10.16
Schwerin	5.08	5.35	2.01	2.46	1.52	9.09	5.81	4.53	8.10	5.59	8.59	11.18
Schönberg	4.95	5.59	1.79	2.24	1.29	8.77	5.63	4.18	7.51	5.46	7.95	10.99
Kiel	4.71	5.34	2.01	2.19	0.85	7.90	5.33	4.20	6.94	5.40	7.53	9.41
Hamburg	6.04	6.41	2.90	2.13	1.62	9.12	6.32	4.52	7.89	5.98	8.64	11.40
Neumünster	4.82	5.31	1.49	1.99	0.56	8.50	5.06	3.94	7.65	4.89	7.52	10.20
Altona	6.00	6.37	2.89	3.03	1.92	9.53	7.05	5.28	8.36	6.65	9.41	11.42
Glückstadt	5.13	5.41	2.18	2.09	0.81	7.17	4.93	4.95	7.47	5.35	8.75	10.45
Meldorf	5.73	6.06	2.84	1.62	1.92	8.90	6.55	4.38	8.04	6.03	7.99	11.33
Segeberg	4.98	5.24	1.76	2.27	0.80	8.20	5.43	4.07	7.51	5.15	7.81	10.30
Hadersleben	3.63	4.22	1.63	1.46	0.44	7.29	5.17	4.39	7.15	5.82	8.28	9.25
Neustadt	4.64	5.38	1.94	2.54	1.08	8.18	5.18	4.06	7.30	5.28	7.62	10.58
Lübeck	4.67	4.91	1.14	2.26	0.57	8.62	5.39	4.30	7.16	5.42	7.77	10.71
Flensburg	4.44	5.31	2.33	2.35	1.29	8.11	5.26	4.42	7.78	5.24	7.43	9.95
Husum	4.34	5.09	1.93	1.59	0.85	7.99	5.99	4.25	7.99	5.44	7.94	10.53
Sylt	3.58	4.84	2.14	1.24	0.48	6.00	5.22	4.38	6.86	5.30	7.28	9.86
Apenrade	4.41	4.91	2.47	2.41	0.61	7.63	4.60	4.34	7.71	5.03	7.41	9.04
Eutin	4.99	5.21	1.80	1.97	0.66	8.51	4.97	3.90	7.44	5.20	7.51	10.72
Oldesloe	4.53	4.58	1.23	2.13	0.49	8.55	5.25	4.15	7.43	4.88	7.53	10.28
Gram	3.44	4.98	3.26	1.39	0.69	6.18	5.54	4.71	6.12	10.56	6.02	7.36
Tondern	3.09	4.93	0.82	0.76	-0.10	7.04	5.25	4.43	7.39	4.49	6.73	9.70
Cappeln	4.45	4.31	1.83	1.85	1.05	7.81	4.58	4.17	7.56	5.17	7.34	8.85
Cuxhaven	4.61	5.09	2.43	1.97	0.87	8.48	5.73	4.04	7.23	5.31	8.24	10.57
Otternorf	5.35	5.42	2.35	2.11	0.99	8.94	6.01	4.19	7.43	4.96	8.03	10.77
Lüneburg	5.51	5.63	1.92	2.45	1.38	9.27	6.63	4.60	7.57	5.53	8.85	11.02
Hinrichshagen	3.57	4.52	1.01	1.57	1.22	8.63	5.60	3.98	7.06	4.18	8.57	10.32
Berlin	4.78	6.36	2.73	3.38	2.69	9.73	7.74	5.91	8.43	6.96	10.63	12.46
Calau	4.11	6.02	1.91	2.66	1.75	9.58	7.31	5.12	7.80	5.85	10.22	11.45
Frankfurt a. O.	3.59	5.37	1.91	2.77	2.67	9.17	7.87	5.82	7.75	6.40	10.47	12.00
Posen	2.90	4.86	0.77	2.48	2.73	8.87	7.53	5.82	7.08	5.81	11.51	11.44
Bromberg	2.43	5.08	0.58	1.38	1.43	8.21	6.65	5.23	6.64	5.88	11.30	10.47
Thorn	2.09	2.74	0.40	1.02	1.05	7.74	7.21	5.23	6.53	5.90	11.37	10.59
Ratibor	3.05	5.38	1.81	4.13	4.60	9.08	9.45	6.52	6.76	7.05	12.48	11.96
Guhrau	3.23	5.89	1.13	3.15	3.32	9.42	7.90	5.43	7.45	6.57	11.69	11.83
Breslau	2.97	5.10	0.51	2.01	2.94	9.09	7.97	5.07	6.85	6.31	11.45	11.13
Landeck	2.00	5.43	-0.49	1.79	.	7.97	6.29	.	6.37	4.85	10.57	9.33
Eichberg	2.56	5.60	-0.06	2.02	2.51	8.22	6.62	4.33	6.49	5.55	10.99	9.67
Wang	1.02	3.90	-2.66	-1.02	-0.05	6.42	4.30	1.89	3.77	2.85	8.15	8.30
Görlitz	3.27	6.23	1.16	2.52	2.62	9.16	7.34	5.09	7.26	5.63	10.29	10.85
Bunzlau	2.45	4.45	0.85	2.57	2.52	9.03	7.39	4.92	7.19	5.63	10.81	11.20
Gobrisch	2.64	5.16	1.35	2.05	1.23	9.50	6.72	4.52	7.01	5.89	9.54	10.82
Riesa	3.58	5.85	2.60	3.00	2.31	9.32	7.61	5.40	8.45	7.15	10.93	12.48
Leipzig	3.66	5.51	1.66	2.52	1.57	8.97	7.18	4.88	7.59	5.94	9.74	11.82
Gröditz	3.45	6.07	1.13	2.14	2.30	9.50	7.08	5.31	7.65	6.07	10.91	10.94
Dresden	3.01	5.77	1.07	2.58	2.04	9.39	7.85	4.98	7.41	5.69	9.43	10.71
Tharandt	2.59	4.60	1.12	2.24	1.55	8.93	6.82	4.84	6.75	4.78	8.41	9.50
Döbeln	3.57	5.73	1.85	2.37	1.69	9.31	7.16	4.68	7.31	5.43	9.35	11.03
Zwenkau	3.91	5.81	2.20	2.95	1.91	9.63	7.52	5.12	7.96	6.27	9.85	11.36
Wernsdorf	3.34	5.30	1.34	2.08	1.31	8.61	6.92	4.42	7.26	5.34	9.24	10.69
Bautzen	3.36	6.05	1.35	2.38	2.38	8.92	6.93	4.89	7.37	5.64	10.11	10.71
Zittau	3.00	6.09	1.73	2.65	2.55	8.66	7.68	5.47	7.47	5.99	10.54	10.48
Zwickau	2.66	4.83	1.28	2.05	1.07	9.25	6.56	4.57	7.27	5.34	8.63	9.72
Könnitz	4.14	5.65	2.02	2.53	2.05	9.18	7.52	5.08	7.43	5.98	9.85	10.80
Chemnitz	1.55	4.96	0.81	1.58	1.36	8.03	6.80	4.41	6.44	4.77	9.04	10.07
Plauen	2.83	4.73	1.07	1.61	0.57	8.40	6.43	4.24	7.12	4.98	8.61	9.47
Hinter-Hermsdorf	1.99	4.81	0.16	1.16	1.34	7.35	6.25	3.89	6.05	4.25	8.83	9.82
Grüßenburg	1.62	3.74	0.10	1.07	0.16	8.16	5.89	3.23	6.06	3.89	7.85	8.40
Freiberg	3.05	4.79	1.03	1.30	1.16	8.17	6.36	4.06	6.20	4.38	8.49	9.70
Elster	1.35	3.64	-0.19	0.89	-0.03	6.77	5.41	4.17	5.54	4.01	7.64	9.03

Namen der Stationsorte.	März 1872.						April 1872.					
	2-6.	7-11.	12-16.	17-21.	22-26.	27-31.	1-5.	6-10.	11-15.	16-20.	21-25.	26-30.
Annaberg	2.24	4.01	0.06	0.34	0.18	7.59	5.28	3.47	5.70	3.63	8.41	9.51
Rehefeld	0.05	2.28	-2.76	-0.95	-0.44	6.47	4.08	2.07	4.96	2.43	6.54	7.57
Georgengrün	1.55	3.91	-0.84	-0.91	-0.95	6.59	4.60	2.69	5.49	2.60	5.79	8.59
Reitzenhain	-0.17	2.25	-2.26	-0.86	-1.41	5.98	4.54	2.09	4.06	2.04	6.74	7.72
Oberwiesenthal	1.63	2.93	-1.54	-1.54	-2.05	5.15	3.61	2.20	4.07	1.93	6.64	7.61
Torgau	4.17	5.93	2.88	2.97	1.91	9.34	7.76	5.56	8.19	6.35	10.09	12.17
Gardelegen	4.98	5.87	1.99	2.69	0.99	9.52	6.89	4.62	7.61	5.84	9.32	11.59
Halle	4.38	6.24	2.90	3.02	1.92	9.94	7.48	5.20	8.38	6.48	10.64	12.32
Bernburg	4.92	5.99	2.49	2.69	1.72	9.50	7.37	5.30	8.27	6.57	10.66	12.19
Großbreitenbach	2.52	4.39	-0.01	0.35	-1.26	6.39	4.55	2.92	5.67	3.39	6.50	9.23
Erfurt	3.92	5.77	1.24	2.03	0.91	10.12	7.20	4.79	8.24	5.58	9.77	11.21
Mühlhausen	3.89	5.47	1.74	2.77	1.15	8.50	7.34	5.12	7.17	5.70	9.47	11.00
Sondershausen	4.32	5.92	1.82	2.55	1.03	9.77	7.16	5.01	8.18	5.67	9.62	11.89
Gotha	3.60	5.46	0.93	1.67	0.22	8.81	6.53	4.25	7.36	5.04	9.09	10.99
Wernigerode	4.40	6.12	1.61	1.96	-0.22	9.24	6.39	4.19	7.93	5.11	8.75	10.69
Heiligenstadt	3.67	5.09	1.31	2.29	0.58	8.76	6.69	4.77	7.59	5.02	8.65	10.47
Götttingen	4.23	5.31	2.00	2.61	0.93	9.45	6.75	5.31	7.52	5.56	9.39	11.45
Clausthal	3.23	5.20	1.27	-0.17	-1.30	7.11	4.71	2.71	5.87	3.02	7.40	9.99
Harzgerode	3.74	4.91	1.00	0.81	-0.40	8.01	5.08	3.56	6.69	4.49	8.50	10.51
Mägdesprung	2.38	3.26	0.05	1.69	0.01	7.07	4.99	4.09	6.26	4.97	7.71	9.90
Meißeberg	2.93	4.21	0.55	0.35	-0.61	7.66	4.89	3.29	6.03	4.31	8.38	10.07
Braunschweig	5.71	6.59	3.06	2.62	1.43	9.88	7.23	5.20	8.42	6.05	10.20	12.24
Hannover	5.70	6.31	2.92	2.82	1.77	10.03	7.58	5.02	8.09	6.47	10.27	12.32
Kassel	4.04	5.61	2.53	2.89	1.69	9.41	6.93	5.86	7.86	5.96	9.25	11.67
Altmorschen	3.90	5.38	2.08	2.54	1.24	9.46	7.10	5.33	7.24	5.34	8.35	11.09
Marburg	3.50	5.37	2.73	2.53	1.51	8.88	6.41	5.31	7.82	5.77	8.71	11.42
Fulda	2.91	4.33	1.39	1.60	0.95	9.58	6.50	5.18	7.12	5.61	8.50	11.19
Elsfleth	5.67	5.54	3.07	2.46	0.97	9.07	6.61	4.44	7.76	5.26	9.28	10.48
Oldenburger	5.07	5.56	2.60	2.59	0.92	9.53	6.33	4.72	7.87	5.09	8.65	10.42
Jever	5.63	5.43	2.68	2.09	1.11	7.89	6.38	4.78	8.19	4.94	8.62	10.04
Weserleuchthurm	5.72	5.34	4.12	3.42	1.64	7.66	6.38	4.62	7.70	6.64	8.86	10.02
Emden	4.90	5.37	3.38	2.35	0.97	8.10	6.37	4.63	7.75	5.07	8.08	8.58
Lingen	5.28	6.11	4.20	2.91	1.43	9.84	6.25	4.75	8.03	5.27	8.65	10.81
Löningen	4.67	5.06	2.97	2.16	0.77	9.23	5.72	4.31	7.95	5.40	8.97	10.36
Münster	6.21	6.73	4.90	3.29	1.75	10.01	7.27	5.42	8.58	6.49	9.41	11.79
Gütersloh	5.46	6.49	3.71	2.65	1.20	9.88	6.77	4.78	8.47	5.77	9.46	11.72
Osnabrück	4.67	6.52	3.97	2.78	1.27	9.66	7.07	4.91	8.55	9.55	11.35	5.99
Olsberg	4.43	5.81	2.91	1.21	0.31	9.15	5.93	4.39	7.59	4.63	8.03	10.36
Arnsberg	5.32	6.21	3.63	2.12	0.82	9.40	6.08	4.49	8.26	5.04	8.72	11.10
Cleve	5.64	6.11	5.11	3.53	1.34	9.16	5.95	4.57	8.24	5.63	8.57	10.91
Crefeld	6.37	6.82	6.13	3.88	2.21	10.12	6.55	5.36	8.83	6.30	8.94	12.16
Cöln	5.29	6.24	5.51	3.81	2.29	9.87	7.34	5.04	8.40	6.02	9.23	11.27
Laach	4.41	5.56	3.72	2.83	1.30	8.74	5.69	4.59	7.45	5.61	7.66	10.76
Boppard	4.29	6.24	4.25	3.91	2.35	9.49	7.09	5.72	7.34	6.66	8.71	11.05
Kaiserslautern	3.91	4.69	2.95	2.53	1.73	9.24	5.90	4.76	7.05	5.13	7.59	10.55
Trier	5.14	6.24	5.03	4.18	2.33	9.39	6.55	6.19	8.61	6.70	8.08	11.79
Birkenfeld	3.11	4.86	2.75	2.10	0.32	7.31	5.47	5.45	7.17	5.05	7.21	10.20
Frankfurt a. M.	4.14	6.42	4.03	3.51	2.63	9.37	7.36	6.28	9.09	7.58	9.51	12.54
Wiesbaden	3.67	6.26	3.90	3.38	2.58	8.47	6.82	6.17	8.13	7.09	8.74	12.19
Hanau	4.98	6.42	4.11	3.75	2.61	9.90	7.87	6.82	9.14	7.46	9.81	12.65
Darmstadt	4.29	6.56	4.12	3.47	2.37	9.80	7.26	6.43	8.78	7.13	9.63	12.18
Hechingen	3.75	5.17	2.94	1.85	0.34	8.40	6.05	4.99	7.32	5.71	6.77	11.26
Hohenzollern	3.39	5.49	2.45	0.73	-0.83	7.85	4.23	3.07	6.49	4.03	5.69	9.33
Stuttgart	5.08	7.18	5.32	4.50	2.83	10.36	8.77	7.38	9.60	7.93	9.20	13.48
Cannstadt	4.36	6.21	4.70	4.10	2.88	10.10	7.89	7.05	8.97	7.48	8.85	12.94
Heilbronn	4.50	6.53	3.33	3.00	2.47	9.60	7.55	6.53	8.78	7.05	8.42	12.35
Freudenstadt	2.91	4.51	2.87	0.32	-0.66	5.60	4.39	3.57	6.94	4.02	5.23	9.66
Calw	3.35	4.49	2.69	2.32	0.76	7.11	6.20	5.46	6.93	5.28	7.06	10.90
Ulm	1.62	5.23	2.08	1.60	0.05	7.89	6.50	5.79	7.85	5.83	7.30	11.23
Schopfloch	2.43	5.34	2.45	0.56	-0.99	7.30	4.60	3.43	6.28	4.31	5.79	9.93
Heidenheim	1.84	4.25	1.27	1.62	0.20	6.92	5.34	5.59	6.89	5.35	6.99	11.21
Issny	3.13	4.90	3.33	1.47	0.34	6.48	5.08	4.04	6.34	6.15	6.51	9.59
Friedrichshafen	4.35	5.57	2.70	2.80	2.82	6.95	6.60	5.15	6.65	6.70	7.60	10.07
Mergentheim	3.79	5.35	2.32	2.99	1.81	8.58	7.39	6.30	8.06	6.50	8.60	12.02
Biberach	2.62	4.57	2.18	1.52	0.20	6.93	5.73	5.25	6.85	6.07	6.93	10.82
Hohenheim	3.74	6.37	4.06	2.55	1.25	9.01	6.74	6.15	8.03	6.95	7.58	12.01
Meersburg	3.41	6.05	4.06	2.64	1.61	7.56	6.74	6.15	8.03	6.95	7.58	12.01
Höchenschwand	2.35	4.24	2.22	-0.53	-1.95	5.06	2.84	2.60	7.18	3.39	8.73	8.73
Villingen	1.77	3.56	1.79	-0.46	-1.25	5.33	4.22	3.60	5.84	4.37	5.29	9.12
Schweigmatt	5.36	6.94	4.94	1.76	0.07	8.14	5.13	4.48	9.44	5.46	6.34	10.58
Donaueschingen	2.58	3.28	2.14	0.45	-1.19	5.22	3.95	3.75	6.07	4.38	5.10	9.23
Schopfheim	4.88	5.78	4.86	2.99	0.86	8.27	6.61	5.87	9.17	7.34	7.09	11.59
Badenweiler	5.17	6.05	4.89	2.26	0.98	9.36	6.61	5.87	9.17	7.34	7.09	11.59
Freiburg	5.66	7.01	5.34	3.94	2.03	9.70	7.67	6.38	10.18	7.82	8.17	12.41

Namen der Stationsorte.	März 1872.						April 1872.					
	2-6.	7-11.	12-16.	17-21.	22-26.	27-31.	1-5.	6-10.	11-15.	16-20.	21-25.	26-30.
Baden	3.15	5.81	3.66	3.31	1.59	9.28	6.94	5.52	8.78	6.41	7.94	11.54
Carlsruhe	4.66	5.68	4.14	3.62	2.11	9.48	7.55	6.49	8.89	6.91	8.68	12.21
Bretten	4.38	5.36	3.50	3.14	1.72	9.94	7.33	5.85	7.93	6.34	8.07	12.15
Mannheim	4.04	6.18	4.31	3.43	2.41	9.85	7.18	6.42	9.40	7.30	9.14	13.12
Buchen	2.85	4.91	1.88	1.67	0.94	7.56	6.02	4.95	7.31	5.58	7.30	10.81
Wertheim	2.91	4.74	2.06	2.62	2.34	8.75	7.26	6.69	7.86	6.54	8.63	12.13
Heidelberg	5.06	7.50	4.94	4.02	2.71	10.29	7.64	6.84	9.62	7.42	9.02	13.45

Namen der Stationsorte.	Mai 1872.						Juni 1872.					
	1-5.	6-10.	11-15.	16-20.	21-25.	26-30.	31-4.	5-9.	10-14.	15-19.	20-24.	25-29.
Memel	8.96	10.11	14.21	13.05	10.68	11.21	16.67	16.05	14.34	11.80	13.76	13.78
Tilsit	10.62	11.53	15.11	13.98	12.75	11.56	16.51	16.37	14.10	11.92	14.36	13.98
Claussen	11.47	12.57	14.58	15.02	14.10	11.19	15.50	15.43	14.16	10.26	13.80	13.57
Königsberg	10.09	9.69	13.44	12.51	11.09	10.31	16.11	14.89	12.92	10.74	13.73	13.27
Hela	9.23	8.25	10.01	11.09	9.85	9.72	13.17	14.04	12.62	9.19	12.64	13.20
Danzig	10.88	9.22	10.30	12.17	10.87	9.68	13.34	14.00	12.42	9.34	12.87	13.35
Conitz	11.01	9.23	11.67	12.91	11.46	10.97	13.16	14.56	12.70	8.95	12.41	12.71
Lauenburg	9.96	9.18	11.14	12.30	10.92	9.74	13.12	14.62	12.42	8.96	12.78	13.14
Cöslin	9.56	9.02	11.02	11.13	10.21	9.71	11.05	14.98	11.94	9.33	11.98	13.37
Regenwalde	11.00	9.78	11.74	13.44	10.80	11.40	12.00	14.76	12.44	9.94	17.46	14.04
Stettin	12.11	10.30	10.86	13.44	10.93	11.63	12.81	14.87	13.81	11.03	13.84	14.48
Putbus	10.68	8.87	8.71	10.93	10.01	11.17	13.03	14.14	12.75	11.19	14.03	13.69
Wustrow	8.98	8.76	8.72	9.59	9.11	10.52	12.32	14.74	12.85	11.95	13.64	13.97
Marnitz	11.04	8.70	9.06	10.72	9.49	10.97	12.85	13.79	11.76	11.55	13.66	13.35
Rostock	10.29	8.53	9.20	10.24	9.81	10.76	12.68	14.60	12.43	11.93	13.48	13.35
Poel	9.54	9.21	9.14	9.33	9.17	9.93	11.40	13.74	12.05	11.43	13.42	13.42
Schwerin	11.28	9.06	9.44	11.00	10.08	11.61	13.07	14.98	12.96	12.18	14.34	14.24
Schönberg	10.52	8.30	8.59	9.73	9.41	10.94	12.74	14.03	11.64	11.96	13.39	13.06
Kiel	9.73	8.25	8.60	9.48	9.67	11.02	12.11	13.13	12.22	12.29	13.59	12.96
Hamburg	10.69	7.98	8.49	9.34	9.72	11.61	12.72	13.31	11.60	12.56	13.79	12.71
Neumünster	9.38	7.59	8.39	8.81	9.25	10.65	12.03	12.87	11.59	12.28	13.41	12.88
Altona	10.98	8.75	8.63	9.85	9.80	11.72	13.15	13.73	12.14	12.61	13.73	13.25
Glückstadt	10.02	8.33	8.24	9.31	9.75	11.35	12.64	10.88	12.16	12.53	14.03	13.65
Meldorf	11.09	8.11	8.97	9.37	.	12.12	13.75	13.83	12.31	13.95	14.95	13.25
Segeberg	9.63	8.33	8.24	9.36	9.25	11.21	12.37	13.22	11.95	12.01	13.33	12.99
Hadersleben	9.66	7.47	8.85	8.42	9.88	11.79	12.49	13.27	11.99	12.89	13.98	13.11
Neustadt	10.12	8.46	8.28	9.70	9.58	11.22	12.90	14.00	12.20	12.30	13.60	13.22
Lübeck	9.81	8.62	8.28	9.73	9.47	11.38	12.45	13.67	12.09	11.93	13.67	13.53
Flensburg	9.81	7.67	8.65	8.95	9.49	12.10	12.52	13.99	12.28	13.63	14.72	13.43
Husum	9.88	7.74	8.75	9.01	9.76	11.90	12.39	13.63	12.62	13.63	14.49	14.05
Sylt	8.90	7.88	8.98	8.20	9.52	11.18	11.46	12.74	11.96	13.52	14.36	13.32
Apenrade	10.05	7.76	8.67	8.82	9.92	11.69	12.44	13.36	11.83	12.88	13.97	13.61
Eutin	9.68	7.93	8.37	9.09	9.59	11.15	12.82	13.73	11.87	12.42	13.58	12.73
Oldesloe	9.14	8.24	7.83	9.28	9.13	10.67	11.74	13.31	11.56	11.75	12.69	12.80
Gram	9.19	7.57	8.42	8.49	8.87	10.86	11.41	12.99	11.39	12.34	13.32	12.31
Tondern	9.73	7.94	8.11	8.67	8.97	11.69	12.83	14.47	13.22	14.88	14.75	14.39
Cappeln	9.88	7.68	8.05	8.96	9.56	11.13	12.72	13.39	11.79	13.41	14.35	13.12
Cuxhaven	10.09	7.47	8.09	.	.	11.48	12.22	12.99	12.03	13.09	13.91	12.61
Otterndorf	10.15	7.81	8.06	9.04	9.23	11.94	12.47	12.87	12.04	13.41	14.02	12.54
Lüneburg	11.01	8.29	8.61	9.94	11.07	12.52	13.77	14.67	12.87	12.40	13.83	13.32
Hinrichshagen	10.67	8.96	9.51	11.11	9.34	10.09	11.92	13.93	11.87	10.71	12.35	12.89
Berlin	13.43	10.50	10.49	13.78	11.29	12.19	13.65	15.20	14.04	12.09	14.78	14.79
Calau	13.10	10.17	9.79	13.61	11.45	11.75	13.19	14.33	13.44	11.19	14.10	14.02
Frankfurt a. O.	13.48	10.65	11.13	13.99	11.84	12.13	13.19	14.88	13.18	11.35	13.79	14.35
Posen	12.81	10.33	12.26	14.67	12.45	11.61	13.13	15.42	13.62	10.44	13.38	13.81
Bromberg	11.49	10.71	11.89	14.32	12.28	11.57	13.98	15.25	13.50	10.07	13.28	13.68
Thorn	11.43	11.16	12.17	14.82	13.20	11.27	14.41	15.53	13.38	10.07	13.51	13.64
Ratibor	13.65	12.88	12.24	15.91	15.35	10.72	13.23	14.64	13.53	11.18	13.87	14.05
Gührrau	13.40	11.20	12.30	15.24	13.21	11.84	12.75	14.95	14.05	10.75	14.19	13.83
Breslau	13.57	11.16	11.73	14.97	13.71	10.59	12.49	14.66	13.50	10.17	12.69	13.05
Landeck	11.13	10.34	9.73	13.19	11.74	8.85	10.53	11.17	11.27	8.40	10.63	11.75
Eichberg	11.61	9.94	10.23	14.29	11.77	9.86	11.40	11.78	12.01	9.86	11.27	12.63
Wang	10.63	7.18	8.02	13.01	9.62	7.26	8.75	10.41	9.54	6.46	9.41	10.67
Görlitz	12.97	9.90	10.38	14.25	12.26	11.82	12.85	13.40	13.23	10.78	13.88	13.41
Bunzlau	12.85	10.43	10.51	14.55	12.65	11.33	12.27	13.50	13.45	10.97	13.19	13.42
Gohrsch	12.07	9.53	9.09	13.25	10.78	11.49	12.85	14.24	12.67	11.33	13.35	13.07
Riesa	13.71	10.03	10.15	14.32	12.39	12.85	13.43	15.45	13.33	12.51	14.19	13.25

Namen der Stationsorte.	Mai 1872.						Juni 1872.					
	1-5.	6-10.	11-15.	16-20.	21-25.	26-30.	31-4.	5-9.	10-14.	15-19.	20-24.	25-29.
Leipzig	12.55	9.68	8.42	13.21	10.79	11.62	13.02	13.67	13.08	12.17	13.96	13.27
Gröditz	13.19	9.47	9.63	13.75	11.69	11.17	12.73	13.53	13.39	10.75	13.63	13.20
Dresden	12.64	9.79	8.99	13.45	11.90	11.23	12.55	13.10	13.03	11.15	12.78	13.34
Tharandt	11.65	8.95	8.14	12.73	10.87	10.68	12.15	12.45	12.04	10.82	11.94	12.54
Döbeln	12.56	9.31	8.65	13.74	10.95	10.78	12.44	13.80	12.26	10.89	12.69	12.84
Zwenkau	12.57	9.67	8.57	13.04	11.15	12.06	10.62	11.11	10.34	10.04	10.98	10.52
Wernsdorf	12.13	8.75	8.34	12.76	10.18	10.83	12.22	12.99	12.04	10.78	12.82	12.31
Bautzen	12.75	9.37	9.41	13.69	11.55	11.15	12.74	13.42	12.65	10.57	12.89	12.88
Zittau	12.36	10.00	9.62	13.56	12.30	11.14	12.88	12.72	12.97	10.66	13.17	13.07
Zwickau	12.13	8.45	7.55	12.59	10.26	10.14	11.66	12.93	12.05	11.09	12.09	12.55
Chemnitz	12.96	9.39	8.64	13.79	11.39	10.73	12.55	13.18	12.56	11.60	13.05	12.82
Königstein	12.32	8.68	8.37	12.38	10.93	10.39	11.31	12.39	12.05	10.16	12.91	12.71
Plauen	11.29	8.23	7.66	12.20	10.18	9.91	10.73	12.01	11.40	10.75	11.98	12.04
Hinter-Hermsdorf	11.21	8.51	8.21	12.68	12.82	10.08	11.48	12.27	11.55	9.47	11.66	11.81
Grillenbourg	10.31	7.81	6.98	11.50	9.04	9.45	10.98	11.47	11.18	9.50	10.69	12.20
Freiberg	12.02	8.20	7.60	12.38	10.26	9.71	11.26	12.25	11.30	9.91	12.40	12.18
Elster	10.60	7.56	6.71	11.15	9.57	8.85	9.98	10.98	10.41	9.34	10.84	11.31
Annaberg	11.39	7.65	7.31	11.91	9.95	8.89	10.82	12.16	10.86	9.67	11.81	11.17
Rehefeld	9.17	6.59	4.79	10.60	9.24	8.28	10.93	9.61	9.27	8.25	9.05	10.28
Georgenrün	10.58	5.74	6.21	10.49	8.58	7.99	9.32	10.34	9.58	9.00	10.46	9.60
Reitzenhain	9.10	6.24	5.25	10.44	8.34	7.41	9.34	10.54	9.02	7.74	9.11	9.97
Oberwiesenthal	9.65	5.30	5.52	10.40	7.92	7.02	9.56	10.19	8.76	8.01	10.20	9.95
Torgau	13.95	10.17	9.73	13.89	11.39	12.61	14.18	14.85	13.65	13.03	15.19	13.55
Gardelegen	12.19	9.03	8.54	10.96	9.62	11.56	13.79	14.36	12.43	12.61	14.11	13.81
Halle	13.24	9.98	8.90	13.70	10.74	12.76	13.48	14.78	13.78	13.08	15.14	14.18
Bernburg	13.30	9.85	8.99	12.65	10.27	12.23	13.95	14.59	13.09	12.80	14.85	14.00
Großbreitenbach	10.09	6.11	5.57	10.16	7.69	8.62	10.55	10.63	10.00	9.42	11.11	10.87
Erfurt	11.96	8.84	7.65	12.28	9.72	11.25	12.97	13.74	12.12	12.03	13.35	13.56
Mühlhausen	11.67	8.72	7.29	11.99	9.70	11.15	12.86	13.09	12.01	11.89	12.66	13.00
Sondershausen	12.46	9.09	7.75	12.33	9.89	11.83	13.04	13.97	12.26	12.14	12.81	13.30
Gotha	11.63	8.05	6.61	11.81	8.80	10.74	11.93	12.44	11.90	11.64	12.87	13.08
Wernigerode	11.51	8.48	7.08	11.11	8.94	10.58	12.12	12.67	11.39	10.98	12.10	12.91
Heiligenstadt	11.13	8.41	7.69	11.56	9.29	11.12	12.08	13.04	11.59	12.13	12.73	12.91
Göttingen	11.83	8.75	7.87	11.71	9.46	11.44	12.51	12.85	11.93	12.59	13.05	13.18
Clausthal	10.28	6.17	5.67	9.40	7.72	8.93	10.21	11.13	9.27	10.23	11.60	10.49
Harzigerode	11.58	7.11	6.65	10.37	8.34	10.10	11.57	12.23	10.81	10.83	12.66	11.98
Mägdesprung	10.91	8.13	6.52	10.55	8.27	10.35	11.70	12.47	11.36	10.97	11.87	12.15
Meißenberg	11.27	7.01	6.17	10.68	8.26	10.11	11.39	12.20	10.32	10.89	12.32	11.43
Braunschweig	12.69	9.24	8.95	11.64	10.02	12.27	13.48	14.32	12.58	13.21	14.75	13.09
Hannover	10.24	9.02	8.34	10.65	10.23	11.80	12.69	13.21	12.07	13.37	14.53	13.25
Kassel	11.51	8.76	7.62	11.53	9.65	11.83	12.25	12.58	12.54	12.91	13.23	13.37
Altmorschen	10.77	8.02	6.94	11.32	9.07	10.98	11.61	11.87	11.18	12.14	12.10	12.48
Marburg	11.61	7.56	6.85	11.23	9.48	11.99	11.74	12.16	12.23	13.65	13.31	13.10
Fulda	11.57	8.03	6.95	11.86	9.29	11.31	11.41	12.06	12.03	12.57	13.05	13.55
Elsfleth	10.71	8.02	7.99	9.13	9.47	11.86	12.10	13.26	12.24	14.01	14.67	12.97
Oldenbourg	10.56	7.82	7.58	8.97	9.25	11.71	11.70	12.49	11.50	13.20	13.45	12.37
Jever	9.74	7.49	7.66	8.77	8.81	11.82	11.11	12.04	11.32	13.49	14.38	12.47
WeserLeuchtturm	9.88	8.28	8.74	9.16	9.68	11.88	11.98	13.24	12.42	13.60	14.66	13.48
Emden	9.79	7.48	7.52	8.36	9.09	11.79	11.16	11.74	11.52	13.85	13.99	12.59
Lingen	10.64	7.80	7.27	8.92	8.89	11.46	10.97	12.11	11.25	14.13	13.83	11.81
Löningen	10.49	7.35	7.45	9.07	9.17	12.04	11.09	12.39	11.31	13.59	14.34	11.78
Münster	11.97	8.42	7.84	10.29	9.81	12.83	11.78	12.91	12.19	15.29	15.06	12.92
Gütersloh	11.94	8.37	7.94	10.31	9.99	12.12	11.55	12.47	12.28	14.25	14.14	12.66
Osnabrück	12.02	8.35	7.67	9.45	10.09	12.70	11.45	12.57	11.91	14.44	14.51	13.94
Olsberg	10.03	6.92	5.63	10.13	8.29	10.36	9.85	10.77	10.48	13.59	12.49	11.28
Arnsberg	10.91	7.48	6.75	10.15	9.09	11.45	10.17	11.39	11.53	13.76	13.29	12.49
Cleve	10.88	7.97	6.94	9.34	8.90	12.46	11.26	12.00	11.40	16.19	14.05	12.40
Crefeld	12.29	8.15	7.99	10.66	9.85	13.02	11.83	12.34	12.59	16.28	15.29	13.38
Cöln	11.69	9.99	8.39	10.74	9.78	12.72	11.21	11.68	12.12	15.93	14.55	13.46
Laach	11.16	7.81	6.65	10.69	9.75	11.63	10.63	11.10	12.01	14.68	13.90	13.08
Boppard	11.48	8.79	7.30	11.66	10.49	11.72	11.38	11.51	12.31	14.49	13.71	13.63
Kaiserslautern	11.59	7.79	6.64	11.71	10.01	10.95	10.50	10.88	11.63	14.05	13.18	13.00
Trier	11.96	8.64	7.51	11.81	10.77	12.51	11.25	11.75	12.81	15.88	14.95	14.58
Birkenfeld	10.80	6.86	5.85	10.11	9.14	10.17	9.63	10.56	10.59	13.61	13.52	12.07
Frankfurt a. M.	13.51	9.59	8.38	12.86	10.63	13.13	12.31	12.58	13.22	14.99	14.96	14.39
Wiesbaden	12.81	9.01	7.79	12.11	10.75	12.70	11.89	12.03	12.45	14.82	14.67	13.82
Hanau	13.71	9.52	8.48	13.09	10.90	13.33	12.15	13.07	13.48	15.48	15.21	14.86
Darmstadt	13.34	9.34	8.31	13.09	10.67	12.97	11.90	12.54	13.22	15.28	15.89	14.75
Hechingen	11.47	7.78	6.23	12.76	9.28	9.19	9.54	10.47	11.48	13.52	13.73	13.23
Hohenzollern	10.15	5.62	4.81	10.67	7.32	7.57	7.40	8.86	9.83	12.97	12.81	11.84
Stuttgart	13.42	9.00	8.36	13.90	10.74	11.36	11.30	11.90	12.84	14.74	15.26	14.58
Canstadt	13.12	8.93	8.76	14.15	10.92	11.75	11.58	12.32	12.72	15.36	15.79	14.84
Heilbronn	13.02	8.95	8.08	12.80	11.40	11.93	11.79	11.90	12.20	14.18	14.94	14.76
Freudenstadt	10.44	6.03	5.58	11.75	8.34	9.80	8.66	10.01	10.17	13.30	13.15	12.21

Namen der Stationsorte.	Mai 1872.						Juni 1872.					
	1—5.	6—10.	11—15.	16—20.	21—25.	26—30.	31—4.	5—9.	10—14.	15—19.	20—24.	25—29.
Calw	11.38	7.86	6.84	12.49	10.25	10.30	11.25	11.08	11.92	13.57	13.78	13.70
Ulm	12.06	8.21	7.43	12.74	10.26	10.53	10.57	10.67	11.68	13.37	13.33	13.38
Schopfloch	11.26	5.85	5.13	10.94	7.66	8.34	8.21	9.40	10.02	13.50	12.94	12.06
Heidenheim	11.67	7.62	6.97	12.30	10.01	10.08	9.82	9.91	11.03	13.00	13.80	12.78
Issny	11.08	6.68	6.64	12.48	8.48	9.47	9.39	10.07	10.41	14.29	13.01	12.46
Friedrichshafen	12.54	8.20	7.60	12.68	9.38	10.34	10.96	10.74	12.52	14.84	14.28	14.44
Mergentheim	12.23	8.89	8.54	13.03	10.84	11.81	11.94	12.26	12.74	14.00	14.90	14.30
Biberach	11.32	7.92	6.96	12.68	9.58	9.84	9.74	10.82	11.54	13.48	13.22	13.66
Meersburg	12.37	8.18	7.52	13.03	9.85	10.44	9.81	10.53	12.22	15.87	14.02	13.95
Höchenschwand	8.67	3.93	3.47	9.46	6.18	7.25	6.50	7.58	8.75	12.68	11.26	10.43
Villingen	10.00	6.10	4.93	10.64	7.93	8.42	7.99	9.07	9.88	12.70	12.65	12.04
Schweigmatt	10.52	5.81	5.37	10.58	7.92	9.21	7.94	9.10	10.30	14.59	12.04	12.11
Donaueschingen	10.19	6.17	5.35	10.76	7.95	8.12	7.95	9.24	10.27	13.19	12.36	12.21
Schopfheim	11.49	7.83	7.06	9.59	9.69	10.53	9.57	10.02	12.18	16.44	13.88	13.96
Freiburg	13.22	8.69	7.49	13.50	9.96	11.30	10.33	11.82	13.16	17.54	15.53	15.57
Baden	12.24	7.28	6.67	11.83	9.46	10.55	9.94	9.97	11.46	14.82	13.74	13.77
Karlsruhe	12.62	8.86	7.76	13.02	10.60	12.07	11.50	11.26	12.44	15.25	15.14	13.92
Bretten	12.09	7.98	7.49	12.69	10.20	11.43	11.33	11.14	11.61	15.13	14.59	13.70
Mannheim	13.24	9.18	8.49	13.30	10.50	12.78	11.98	12.00	13.07	16.25	15.42	14.46
Buchen	11.28	7.40	6.79	11.37	9.43	10.13	10.08	10.40	11.06	12.96	13.11	12.69
Wertheim	12.10	8.66	8.40	11.59	10.58	11.84	11.98	12.07	12.44	13.58	13.77	13.94
Heidelberg	13.90	9.34	8.57	13.06	10.94	12.46	11.77	11.94	12.55	15.62	15.41	14.26

Namen der Stationsorte.	Juli 1872.						August 1872.					
	30—4.	5—9.	10—14.	15—19.	20—24.	25—29.	30—3.	4—8.	9—13.	14—18.	19—23.	24—28.
Memel	13.61	15.13	14.72	14.36	13.45	14.21	13.63	13.29	13.98	13.43	13.43	10.34
Tilsit	13.49	14.64	14.94	13.92	13.56	15.20	14.90	13.05	14.46	13.49	12.03	10.39
Claussen	13.12	14.57	15.04	14.15	13.11	14.82	15.52	13.22	13.88	13.40	13.16	10.05
Königsberg	12.75	14.08	14.76	13.67	12.85	14.41	14.06	13.17	14.12	13.18	12.91	10.75
Hela	12.70	14.74	15.60	13.77	13.39	14.43	14.89	14.29	14.55	13.42	13.40	11.80
Danzig	12.67	14.21	14.90	13.48	12.44	14.07	14.01	13.03	14.52	12.51	13.09	10.66
Conitz	11.73	15.29	14.99	12.36	12.99	15.16	13.27	12.93	13.71	12.08	12.41	10.37
Lauenburg	12.26	14.08	13.98	12.22	12.40	13.20	13.32	12.90	13.24	11.90	12.00	9.70
Cöslin	12.40	15.67	15.34	11.64	13.06	14.99	12.93	12.95	13.16	11.82	12.77	10.65
Regenwalde	12.54	15.12	15.30	13.16	13.60	15.28	13.40	13.70	13.56	12.48	13.28	10.94
Stettin	13.15	15.73	16.01	13.03	15.00	16.72	13.94	13.71	13.61	12.79	13.95	11.81
Putbus	13.14	16.30	15.87	12.21	15.13	16.34	12.89	12.73	13.23	13.17	13.28	12.23
Wustrow	13.31	16.38	15.41	12.57	15.02	17.58	13.56	13.33	13.65	13.21	14.24	13.10
Marnitz	12.09	16.20	15.33	11.88	15.95	17.98	12.87	13.01	12.67	12.34	13.76	11.66
Rostock	12.62	15.78	14.80	11.78	15.41	16.18	12.65	12.87	12.93	12.86	13.46	12.40
Poel	12.54	15.78	15.11	12.81	16.74	17.25	13.20	13.36	13.06	13.16	13.35	12.05
Schwerin	12.86	16.43	16.17	12.62	16.92	17.94	13.52	13.38	13.36	13.26	14.21	12.72
Schönberg	11.84	16.04	15.15	11.57	15.53	17.90	12.92	12.36	12.81	12.60	14.14	12.34
Kiel	12.25	15.30	14.90	12.37	15.44	17.14	13.29	12.59	12.63	12.41	14.07	12.31
Hamburg	12.02	15.55	15.70	12.11	16.35	18.30	12.75	12.43	12.69	12.53	14.19	12.53
Neumünster	12.08	15.70	15.21	11.53	16.11	17.96	12.67	12.50	12.30	11.10	13.77	11.33
Altona	12.58	15.73	15.65	12.52	16.74	18.74	12.52	13.00	12.98	12.74	14.12	12.82
Glückstadt	12.59	15.43	14.96	12.93	15.67	17.79	12.98	12.75	12.71	12.87	14.35	12.59
Meldorf	12.45	15.92	15.27	12.81	17.25	18.79	12.98	13.02	13.06	13.11	14.38	12.61
Segeberg	12.47	15.32	15.37	12.19	15.59	17.30	13.26	12.62	12.10	11.53	13.91	12.21
Hadersleben	12.80	16.16	15.35	12.03	16.05	17.82	12.91	12.02	12.32	12.50	14.34	12.39
Neustadt	12.46	15.66	15.44	12.36	15.86	17.26	13.26	12.86	12.92	12.86	14.34	13.02
Lübeck	12.39	15.95	15.65	11.95	16.17	17.54	13.29	12.77	12.55	11.83	13.61	11.64
Flensburg	12.70	15.85	15.41	12.05	16.95	18.05	12.67	12.14	12.87	13.05	15.00	12.86
Husum	12.73	16.33	15.57	12.92	16.25	18.63	13.13	12.77	12.71	12.59	14.74	12.29
Sylt	12.34	15.44	14.98	12.48	15.94	17.52	12.52	12.54	13.00	12.58	14.64	12.40
Apenrade	12.23	15.95	15.11	12.67	15.85	17.59	12.20	11.60	12.69	12.09	14.22	12.86
Eutin	12.15	15.63	15.12	12.08	16.17	17.20	12.76	12.32	12.38	12.51	14.00	12.71
Oldesloe	12.01	15.31	14.83	11.71	15.03	17.02	12.79	12.25	12.34	11.06	13.59	11.30
Gram	12.61	15.16	14.54	11.87	15.66	17.09	11.51	11.08	11.81	11.22	13.39	11.65
Tondern	13.43	16.13	15.31	12.35	16.64	17.67	13.11	12.39	12.03	12.92	13.89	11.83
Cappeln	12.55	15.88	14.90	12.28	16.18	16.89	13.27	12.55	12.53	12.68	14.92	13.45
Cuxhaven	12.19	15.17	14.67	12.40	16.30	18.02	12.77	12.35	11.98	12.75	14.21	12.22
Otterndorf	12.13	15.49	14.90	12.31	16.83	18.27	12.78	12.47	12.31	12.71	14.45	12.20
Lüneburg	12.41	15.86	15.36	11.81	16.23	18.77	13.21	12.69	12.41	11.91	13.94	11.73
Hinrichshagen	11.40	15.06	14.42	11.39	14.17	15.78	12.11	12.23	12.27	11.66	12.68	10.62
Berlin	13.35	16.73	17.14	14.10	16.57	19.18	14.97	14.00	14.59	14.05	14.75	12.34

Namen der Stationsorte.	Juli 1872.						August 1872.					
	30-4.	5-9.	10-14.	15-19.	20-24.	25-29.	30-3.	4-8.	8-13.	14-18.	19-23.	24-28.
Calau	12.40	15.79	16.74	13.53	15.87	13.57	13.69	13.97	13.94	12.84	14.27	12.08
Frankfurt a. O.	13.23	16.33	16.90	13.70	15.32	18.38	14.38	14.13	13.77	13.43	14.61	12.17
Posen	12.67	15.01	16.51	13.41	14.50	16.57	14.13	13.98	14.42	12.83	13.95	11.47
Bromberg	12.53							13.86	14.46	13.23	13.79	10.53
Thorn	12.23	14.79	15.97	13.22	13.78	15.81	14.68	13.81	14.70	13.21	13.82	11.09
Ratibor	13.03	15.59								13.00	14.05	12.13
Guhrau	13.08	15.56	16.53	13.89	15.03	17.21	14.03	14.47	14.97	13.01	14.08	11.40
Breslau	12.31	14.95	15.69	13.83	14.36	17.02	14.12	14.32	14.80	12.33	13.45	11.52
Landeck	10.25	12.38	13.42	11.81	10.68	14.32	13.58	12.93	11.77	10.43	11.51	9.88
Eichberg	11.44	13.22	14.51	12.62	12.10	15.50	12.66	13.88	12.51	10.80	12.48	9.84
Wang	8.86	11.78	12.49	9.67	10.30	14.70	10.87	10.98	10.37	9.26	10.23	8.23
Görlitz	12.23	15.24	16.10	13.05	14.43	17.71	13.59	13.67	13.51	12.74	13.59	10.94
Bunzlau	12.49	14.54	15.88	13.36	14.13	17.29	13.53	13.53	14.44	14.05	12.18	13.45
Gohrisch	12.95	14.84	15.71	12.86	14.84	19.33	13.05	12.97	13.46	12.74	14.70	11.71
Riesa	12.97	15.72	16.95	13.75	16.98	20.59	13.55	14.18	14.87	14.24	15.22	12.48
Leipzig	12.15	15.58	16.34	13.15	15.57	19.12	13.53	13.81	13.42	13.06	14.42	11.86
Gröditz	12.08	15.13	16.07	13.08	14.96	18.19	13.49	13.92	13.59	12.88	13.86	10.85
Dresden	12.08	14.58	15.37	13.34	14.71	17.98	13.29	13.96	13.34	12.93	14.26	10.63
Tharandt	11.50	13.39	14.86	12.22	12.74	16.57	12.30	13.44	12.44	11.54	13.44	9.92
Döbeln	11.68	14.00	15.58	12.46	13.74	18.18	12.27	13.89	13.21	12.22	13.58	11.06
Zwenkau	12.54	15.03	15.76	13.30	14.80	18.86	13.29	14.45	13.81	13.19	14.85	12.11
Wernsdorf	11.37	14.42	15.28	12.26	14.70	18.57	12.54	13.09	12.77	12.18	13.82	11.26
Bautzen	11.54	14.42	14.99	12.74	13.99	17.18	12.90	13.46	12.90	11.94	13.44	10.66
Zittau	12.50	14.99	15.20	13.63	14.30	17.04	13.65	14.05	13.74	12.82	13.90	10.96
Zwickau	11.46	13.50	14.50	11.86	13.48	17.31	12.67	13.19	12.40	11.30	12.90	10.46
Chemnitz	12.09	14.77	15.64	12.44	14.68	18.10	12.86	13.45	12.76	11.70	13.40	10.79
Königstein	11.28	14.36	14.95	12.81	14.45	17.83	12.57	13.31	12.73	11.95	13.19	10.43
Plauen	11.22	13.32	14.05	12.07	13.53	16.54	12.59	13.02	11.98	10.82	12.10	10.11
Hinter-Hermsdorf	10.52	13.79	13.63	11.77	13.07	16.57	11.83	12.67	11.49	11.54	12.95	9.80
Grüßenburg	10.39	12.86	13.74	10.95	11.99	15.99	11.62	12.51	11.34	10.44	12.19	8.53
Freiberg	10.63	13.90	14.58	11.62	14.24	17.40	12.18	12.54	12.34	11.46	12.34	10.29
Elster	10.27	12.70	13.03	11.06	12.71	16.02	11.55	11.80	10.82	9.94	11.30	8.90
Annaberg	10.10	13.86	14.04	10.46	13.51	17.57	11.40	11.86	11.57	10.40	11.69	9.43
Rebefeld	9.20	11.59	12.01	9.69	9.95	14.41	9.63	10.72	8.67	9.24	10.41	7.63
Georgengrün	9.06	12.54	13.25	10.66	13.38	16.03	10.94	11.22	10.39	9.67	11.14	8.74
Reitzenhain	9.08	11.86	12.14	9.38	11.40	15.34	10.16	10.25	10.01	8.64	10.64	7.59
Oberwiesenthal	8.52	11.86	12.40	9.15	12.26	15.70	9.96	9.69	9.84	9.10	10.67	8.17
Torgau	12.59	15.72	16.18	13.35	15.71	18.85	13.53	13.61	13.91	13.64	14.81	12.50
Gardelegen	12.54	16.17	16.09	12.64	16.42	19.05	14.07	13.07	13.35	12.83	15.04	12.15
Halle	12.90	16.76	17.14	13.70	16.76	19.92	14.12	13.90	14.50	14.04	14.74	12.96
Bernburg	12.86	16.30	17.01	13.71	17.26	20.05	14.42	14.02	14.45	13.56	15.17	12.67
Großbreitenbach	10.11	12.92	13.08	10.55	13.93	16.89	11.28	11.34	10.14	10.48	11.47	9.49
Erfurt	12.14	14.54	15.86	12.77	15.34	18.46	13.60	13.47	13.00	12.20	13.17	12.19
Mühlhausen	11.69	14.15	15.07	11.87	14.39	17.23	12.88	12.94	12.33	12.21	14.05	11.58
Sondershausen	12.22	14.48	15.39	12.51	15.15	17.68	13.53	13.63	13.28	12.87	14.43	12.32
Gotha	11.19	14.13	15.18	11.97	15.03	18.00	13.34	12.92	12.20	12.26	12.90	11.63
Wernigerode	11.84	14.49	14.00	11.87	15.54	17.95	12.89	12.72	12.62	11.23	13.36	11.88
Heiligenstadt	11.26	13.83	15.01	11.84	15.41	17.53	12.90	12.81	11.90	10.18	12.43	11.71
Göttingen	11.99	14.31	15.01	11.67	15.63	17.79	13.37	13.24	12.59	11.18	13.14	11.97
Clausthal	9.41	13.35	12.98	9.66	15.12	17.04	10.53	10.27	10.28	10.16	11.82	10.32
Harzigerode	10.39	13.65	14.11	11.19	15.35	18.44	12.38	12.07	11.73	11.97	12.52	11.05
Mägdesprung	11.10	13.40	14.04	11.51	13.67	16.41	12.39	11.82	11.63	10.99	12.88	10.27
Meißen	10.63	14.39	14.15	11.07	15.74	18.34	11.96	11.34	11.68	11.34	12.72	10.82
Braunschweig	12.37	16.23	15.98	12.73	17.09	19.72	13.81	13.27	13.51	13.08	14.86	13.04
Hannover	12.30	15.62	15.93	12.86	16.76	19.17	13.26	13.23	13.51	12.77	14.69	13.27
Kassel	12.01	14.17	14.73	12.21	14.90	17.82	13.18	13.29	13.13	12.59	14.49	12.81
Altmorschen	11.25	13.35	14.28	11.69	14.14	16.58	12.26	12.66	12.00	10.84	13.26	11.69
Marburg	12.12	14.65	12.19	12.58	16.50	18.49	13.18	12.41	12.40	12.11	13.99	12.35
Fulda	11.77	14.00	15.80	12.62	15.58	17.87	12.82	13.15	12.28	11.66	13.45	11.09
Elsfleth	12.53	16.02	15.64	12.38	17.09	18.56	12.99	12.66	12.62	12.35	14.77	12.69
Oldenburg	12.16	15.56	14.46	12.01	16.29	17.90	12.51	12.11	12.41	12.35	14.60	12.04
Jever	11.73	15.56	15.77	12.45	18.40	19.15	13.27	12.26	12.64	13.05	15.11	12.77
WeserLeuchtturm	12.90	15.28	15.90	13.28	17.50	18.52	14.34	13.46	13.98	14.00	15.08	14.00
Emden	12.28	15.76	15.08	12.46	16.85	18.08	12.80	12.58	12.42	12.80	14.85	12.86
Lingen	11.77	16.12	15.88	12.00	17.71	18.37	12.37	12.53	12.22	11.97	14.62	13.09
Löningen	12.39	15.79	15.17	11.87	16.94	17.91	12.02	12.16	11.74	11.94	14.48	12.28
Münster	12.35	16.14	15.84	11.85	17.61	18.56	12.99	12.98	12.70	12.32	14.92	13.30
Gütersloh	12.27	15.33	15.08	11.65	17.13	18.91	12.85	12.58	12.66	12.40	14.83	13.03
Osnabrück	12.53	15.50	15.24	12.75	17.22	18.93	13.06	12.96	13.01	13.11	15.08	13.47
Olsberg	10.61	13.32	13.95	10.55	15.44	17.91	11.39	12.07	11.56	10.10	13.05	11.81
Arnsberg	11.42	14.79	14.51	11.68	16.70	19.64	12.21	12.49	12.00	11.15	14.01	12.45
Cleve	12.37	15.97	15.20	11.84	17.92	18.51	12.64	12.55	12.42	12.84	15.04	13.84
Crefeld	12.94	16.58	16.11	13.03	18.85	19.96	13.22	13.24	13.40	13.33	15.84	13.94
Cöln	12.77	15.72	15.67	12.68	18.55	19.82	13.67	13.23	13.16	13.06	15.66	14.05

Namen der Stationsorte.	Juli 1872.						August 1872.					
	30-4.	5-9.	10-14.	15-19.	20-24.	25-29.	30-3.	4-8.	9-13.	14-18.	19-23.	24-28.
Laach	12.01	14.97	14.11	12.56	17.48				11.86	12.38	13.71	12.47
Boppard	12.55	14.75	14.54	12.83	15.79	18.12	13.48	13.49	12.33	12.22	14.05	12.61
Kaiserslautern	11.53	14.17	14.34	12.75	15.75	17.82	13.62	12.96	11.66	11.35	13.47	11.62
Trier	13.03	15.85	15.01	13.86	18.16	20.27	14.47	13.59	12.96	13.73	14.92	13.29
Birkenfeld	11.06	13.71	13.12	11.76	15.81	17.91	12.13	11.93	10.55	12.15	13.36	11.10
Frankfurt a. M.	13.59	15.72	16.29	14.03	17.75	19.21	14.64	13.99	13.72	14.15	15.35	13.47
Wiesbaden	12.99	15.27	14.98	13.47	17.15	19.11	14.25	13.34	12.58	13.99	15.19	13.03
Hanau	13.19	15.84	16.97	14.37	18.13	19.91	15.02	14.34	13.73	14.15	15.35	13.61
Darmstadt	13.95	15.79	16.37	14.09	18.03	19.80	14.79	14.09	13.50	13.93	14.71	13.25
Hechingen	11.94	13.49	14.88	12.14	15.65	17.61	13.33	12.77	12.42	12.36	12.49	11.71
Hohenzollern	11.17	12.24	13.49	10.80	15.19	17.61	12.55	10.94	11.26	12.21	11.99	10.50
Stuttgart	14.08	14.96	15.50	13.92	16.98	19.30	14.92	14.30	13.72	13.94	14.30	13.68
Cannstadt	14.06	15.37	16.17	13.97	17.70	18.63	14.98	14.39	13.71	14.14	14.70	13.28
Heilbronn	13.92	15.08	15.68	13.34	16.94	18.68	14.48	13.96	13.25	13.40	14.37	13.36
Freudenstadt	11.43	12.90	12.71	11.50	15.58	17.42	12.28	11.41	11.54	11.99	11.96	11.17
Calw	12.34	14.17	14.34	12.80	15.32	17.15	13.91	13.19	12.34	12.34	13.69	11.99
Ulm	12.78	13.82	14.51	12.72	15.33	17.69	13.88	12.74	13.02	13.02	13.40	12.14
Schopfloch	10.94	13.27	13.50	11.16	15.58	17.80	12.21	11.69	11.81	12.75	12.46	10.49
Heidenheim	12.02	13.58	14.31	12.23	14.39	17.29	13.82	12.62	12.02	11.86	12.67	11.36
Issny	11.89	12.57	13.95	11.96	16.06	17.45	12.74	11.70	11.56	13.44	13.25	11.07
Friedrichshafen	14.12	13.98	14.78	13.90	15.76	17.14	14.66	13.62	13.66	13.82	14.04	13.02
Mergentheim	13.57	14.96	15.64	13.47	16.03	18.75	14.82	14.11	13.71	13.60	14.12	12.72
Biberach	12.70	13.56	14.54	12.54	15.20	17.60	13.56	12.86	12.36	12.56	13.04	11.54
Meersburg	13.69	14.40	15.34	13.52	17.79	18.88	14.14	13.05	12.72	14.79	14.14	12.66
Höchenschwand	10.45	11.42	11.14	9.74	15.10	16.64	10.58	9.24	10.02	11.36	10.51	9.64
Villingen	11.15	11.79	12.52	10.83	13.99	15.97	12.70	11.20	10.74	11.42	11.58	10.29
Schweigmatt	12.26	13.48	13.74	11.47	16.61	17.94	12.16	11.46	11.62	13.58	13.06	11.54
Donateschingen	11.14	12.34	13.46	11.39	14.91	16.46	12.52	11.31	10.66	11.57	11.51	10.11
Schopfheim	14.33	14.78	14.82	12.44	17.53	19.02	13.94	12.79	12.11	13.95	14.18	12.65
Freiburg	13.82	15.78	16.46	13.91	19.48	21.44	14.43	14.18	13.84	15.18	15.35	13.86
Baden	12.82	14.14	13.98	12.50	16.43	17.63	13.31	12.73	12.69	13.17	13.34	11.89
Carlsruhe	13.33	15.38	15.47	13.62	17.34	18.92	14.21	13.80	13.27	12.93	14.28	13.16
Bretten	12.89	15.07	14.92	12.90	17.13	18.88	13.72	13.44	12.93	12.91	13.74	12.65
Mannheim	13.93	16.46	16.34	14.19	18.93	20.38	14.50	13.67	13.78	14.76	15.02	13.66
Buchen	11.58	13.54	13.83	11.65	14.45	17.44	12.78	12.31	11.45	11.66	13.21	11.15
Wertheim	13.33	14.92	15.07	13.26	15.78	18.33	13.69	14.07	12.78	13.18	13.99	11.96
Heidelberg	13.77	16.00	16.06	13.62	17.97	19.54	14.82	13.75	13.58	14.76	14.98	13.62

Namen der Stationsorte.	September 1872.						October 1872.						
	29-2.	3-7.	8-12.	13-17.	18-22.	23-27.	28-2.	3-7.	8-12.	13-17.	18-22.	23-27.	28-1.
Memel	13.29	14.67	13.48	7.61	10.74	8.31	10.11	9.93	6.91	9.95	9.03	7.46	6.40
Tilsit	12.50	14.36	12.56	7.39	10.51	7.17	8.84	9.76	6.40	9.84	8.32	7.14	5.59
Claussen	12.19	14.85	13.12	7.35	10.46	6.52	8.89	9.05	6.33	9.46	8.15	7.16	5.59
Königsberg	12.48	15.27	12.90	8.57	10.13	7.65	9.37	9.63	7.25	9.88	8.67	7.64	6.16
Hela	13.27	15.20	13.63	10.64	11.25	9.65	10.53	10.58	8.93	10.19	9.69	8.87	7.07
Danzig	12.77	15.82	13.27	9.89	10.31	7.59	9.32	9.79	6.99	8.99	8.02	7.32	5.88
Conitz	12.11	16.07	12.46	9.28	8.96	7.12	8.26	8.59	6.51	8.85	8.49	6.79	4.74
Lauenburg	12.60	18.80	12.82	9.32	10.20	8.46	9.44	9.68	8.08	10.22	9.58	7.58	6.06
Cöslin	12.56	15.67	12.18	10.12	9.32	7.85	8.91	8.75	7.33	8.80	8.96	6.86	5.68
Regenwalde	13.24	15.98	13.28	11.02	9.32	8.46	9.46	9.44	7.56	8.72	9.40	7.39	6.50
Stettin	13.54	17.25	13.79	11.10	9.59	8.13	9.43	9.86	7.95	8.22	9.61	7.91	7.01
Putbus	12.73	16.58	12.55	10.69	8.91	7.63	9.25	8.61	7.45	7.56	8.89	7.60	6.70
Wustrow	13.26	16.40	13.38	11.50	8.81	8.14	9.67	8.90	7.66	7.60	8.52	7.03	7.26
Marnitz	12.61	17.55	12.38	11.17	8.73	7.22	9.54	8.14	6.63	6.41	7.91	6.96	6.55
Rostock	12.90	16.96	13.17	11.68	8.99	7.84	9.37	8.81	7.40	7.08	8.93	7.38	6.89
Poel	13.30	17.10	13.10	11.22	9.17	8.28	9.40	8.63	7.94	7.56	8.88	7.49	7.47
Schwerin	13.51	17.51	12.44	11.02	8.43	7.69	9.37	8.67	7.26	6.82	8.74	7.56	6.68
Schönberg	12.61	16.62	12.73	11.26	8.75	7.81	9.15	8.87	7.35	6.28	8.24	6.58	6.47
Kiel	12.67	15.83	12.90	11.22	9.19	8.11	9.35	8.19	7.15	7.15	8.27	7.35	7.37
Hamburg	12.24	16.58	12.71	11.93	8.75	7.85	9.29	8.62	7.30	6.83	8.54	7.23	7.09
Neumünster	12.31	16.09	12.21	10.80	8.38	8.01	9.23	7.59	6.98	6.47	8.20	6.41	6.88
Altona	12.59	16.55	13.14	12.09	9.31	8.07	9.48	8.69	8.00	7.48	8.82	7.84	7.86
Glückstadt	12.13	15.77	13.30	12.51	9.12	8.21	9.80	9.09	7.57	6.93	7.71	7.00	7.37
Meldorf	13.16	16.53	13.58	11.87	9.38	7.71	9.29	10.29	7.50	6.25	8.02	7.11	7.53
Segeberg	12.29	15.98	12.71	11.16	8.27	7.62	8.91	7.88	6.62	6.51	8.09	6.87	6.75
Hadersleben	12.50	15.07	12.76	11.13	8.30	8.03	9.15	7.57	7.45	6.53	7.50	7.10	7.15

Namen der Stationsorte.	September 1872.						October 1872.						
	29—2.	3—7.	8—12.	13—17.	18—22.	23—27.	28—2.	3—7.	8—12.	13—17.	18—22.	23—27.	28—1.
Neustadt	12.76	16.56	12.78	11.28	8.98	8.42	9.26	8.40	7.50	7.30	8.10	7.18	6.92
Lübeck	12.19	16.53	12.46	11.15	8.41	7.74	8.89	8.01	6.79	6.35	7.96	7.01	6.77
Flensburg	12.67	15.76	13.10	11.72	9.09	8.32	9.92	8.27	7.15	7.13	9.01	7.21	7.48
Husum	13.05	15.43	13.47	11.90	9.12	8.25	9.61	8.33	6.92	6.44	8.17	6.98	7.09
Sylt	13.12	15.18	13.74	12.28	8.62	9.42	10.38	9.14	8.64	7.30	8.52	7.68	7.92
Apenrade	12.44	15.46	13.05	11.21	8.83	7.93	9.54	7.67	6.67	7.35	8.26	7.55	6.83
Eutin	12.54	16.42	12.34	10.89	8.29	7.69	9.25	8.41	7.02	6.72	8.44	7.12	6.61
Oldesloe	12.40	15.41	12.74	11.19	8.71	7.88	9.19	7.45	9.91	6.45	7.81	6.77	6.96
Gram	11.69	14.15	12.27	10.63	7.69	7.51	9.05	7.11	6.72	5.95	8.09	6.69	6.88
Tondern	12.89	15.46	13.16	11.64	8.60	7.80	8.81	7.67	6.28	5.69	7.24	6.58	6.92
Cappeln	12.71	15.79	12.64	11.06	8.84	7.72	9.34	8.15	7.27	6.99	7.93	7.17	7.02
Cuxhaven	12.49	15.50	13.18	12.31	8.72	7.45	9.01	8.59	6.87	6.53	7.76	6.68	7.25
Otterndorf	12.25	16.02	13.12	12.32	8.62	7.50	9.43	7.77	7.01	6.34	7.75	7.05	7.29
Lüneburg	12.32	16.20	12.98	12.25	8.69	7.69	9.45	7.83	6.50	6.41	7.63	7.17	6.94
Hinrichshagen	12.41	16.94	12.90	10.71	8.60	7.07	9.13	8.26	6.53	6.47	8.47	6.87	6.39
Berlin	13.90	18.18	15.08	12.57	10.49	8.71	10.46	10.35	8.29	7.83	9.87	8.52	7.95
Calau	13.15	18.19	15.00	11.73	10.29	8.38	10.41	10.11	8.05	7.70	9.43	7.69	8.43
Frankfurt a. O.	13.99	17.60	14.63	11.92	10.27	8.44	10.35	10.16	8.00	8.63	9.11	8.25	8.23
Posen	13.29	16.02	14.17	11.19	10.30	8.37	10.08	9.85	8.33	10.15	9.98	8.64	7.60
Bromberg	12.52	15.66	13.34	10.66	10.47	8.04	9.33	9.55	7.41	10.27	9.37	7.94	6.39
Thorn	12.54	15.56	13.48	10.64	10.20	7.52	9.52	9.46	7.52	10.36	9.81	8.35	6.41
Ratibor	11.80	14.94	15.54	12.17	10.92	8.25	10.19	10.31	8.63	11.23	10.21	9.81	8.14
Guhrau	13.67	16.73	14.96	12.01	10.54	8.83	10.49	10.22	8.56	10.57	10.84	9.12	8.50
Breslau	12.82	16.07	14.81	11.97	10.54	8.17	10.61	9.85	8.51	10.69	10.39	9.07	8.74
Landeck	10.67	15.28	13.37	10.62	9.25			9.75	7.35	10.66	10.56	8.49	7.93
Eichberg	11.22	14.09	13.32	11.36	9.28	7.43	9.36	9.50	7.13	9.91	11.12	8.27	7.18
Wang	9.31	14.48	11.52	8.79	7.22	4.78	7.35	7.52	5.41	7.87	8.26	6.58	5.29
Görlitz	12.67	17.27	14.53	11.93	9.79	8.21	10.43	10.03	7.70	9.48	10.06	8.27	8.09
Bunzlau	12.39	15.37	14.47	12.25	10.20	8.27	10.28	9.35	7.63	9.89	8.38	8.09	8.00
Gohrisch	13.22	17.86	14.50	11.28	9.62	7.88	10.25	9.61	6.62	6.18	8.19	6.03	7.67
Riesa	13.08	18.33	15.18	12.60	10.22	8.42	10.62	10.98	8.38	7.55	9.49	7.74	8.48
Leipzig	12.72	16.90	14.50	12.44	9.41	7.69	10.25	9.19	6.99	6.23	7.24	6.64	7.95
Gröditz	13.24	17.76	14.71	12.03	9.61	8.47	10.37	9.65	8.08	9.16	10.76	8.61	8.20
Dresden	12.34	17.05	14.78	12.58	10.04	8.25	10.44	9.58	8.01	7.94	10.42	8.14	8.59
Tharandt	11.44	15.02	14.00	11.90	9.22	7.05	9.64	8.78	6.48	6.77	7.67	6.67	7.89
Döbeln	12.34	16.52	14.71	12.06	9.83	7.79	10.27	9.38	7.24	6.67	8.54	7.30	8.11
Zwenkau	13.06	17.31	14.79	12.65	9.85	7.96	10.71	9.43	7.19	6.67	7.24	6.59	8.16
Wermsdorf	12.21	17.26	14.22	11.61	9.43	7.58	10.07	8.91	7.25	7.09	8.97	7.17	7.61
Bautzen	12.08	16.85	14.17	11.62	9.26	8.01	9.76	9.42	7.78	8.73	10.51	8.34	8.23
Zittau	12.42	17.01	14.56	12.38	9.87	8.16	10.58	9.90	8.11	9.49	10.77	8.90	8.16
Zwickau	11.52	15.45	14.17	11.94	9.33	7.48	9.50	8.98	6.50	5.93	6.86	6.51	7.63
Chemnitz	12.06	17.15	13.87	12.18	9.26	7.74	10.15	9.54	7.54	6.73	9.77	7.92	7.95
Königstein	11.59	16.08	14.09	11.47	9.39	7.68	9.64	8.62	7.21	7.34	9.49	8.02	7.63
Plauen	11.13	15.23	13.08	11.75	8.41	6.66	9.69	8.81	6.92	5.98	8.33	6.42	7.37
Hinter-Hermsdorf	10.50	15.64	12.97	10.59	8.33	6.83	9.10	8.60	6.75	7.98	9.41	7.21	6.94
Grüßenburg	10.33	15.36	12.86	10.81	8.77	6.59	8.77	7.70	6.14	6.09	8.09	5.74	6.97
Freiberg	11.30	16.02	13.20	11.16	8.71	6.90	9.22	8.22	6.82	6.49	8.98	6.38	7.24
Elster	9.65	14.07	11.94	10.26	7.56	5.23	8.98	7.94	6.22	5.46	8.11	6.18	6.70
Annaberg	10.38	15.83	12.25	10.54	7.65	6.03	8.74	7.67	5.79	5.82	8.19	6.61	6.32
Rehefeld	8.32	12.86	10.60	9.49	6.33	4.64	7.05	7.36	5.05	5.80	7.03	5.35	6.00
Georgengrün	9.16	15.64	12.33	9.67	7.50	5.35	8.67	7.56	6.78	5.70	9.21	7.26	5.66
Reitzenhain	8.96	13.63	10.98	9.30	6.68	4.17	7.10	6.37	4.42	4.92	6.45	4.98	4.66
Oberwiesenthal	9.22	14.94	10.78	9.10	6.01	3.95	7.14	6.46	4.16	4.44	6.86	4.89	4.39
Torgau	13.07	17.39	14.75	12.31	9.73	7.89	10.52	10.08	7.61	6.95	8.71	7.45	8.08
Gardelegen	12.90	17.47	13.57	12.13	9.29	8.03	9.45	8.70	6.47	6.39	7.59	7.05	7.08
Halle	13.78	18.14	14.38	13.08	10.14	8.54	11.12	10.08	7.44	7.00	7.68	7.24	8.56
Bernburg	13.05	18.62	14.84	12.96	9.79	8.26	10.78	9.23	7.26	6.51	7.74	7.25	7.94
Großbreitenbach	10.27	15.75	11.75	10.39	7.16	5.17	8.31	6.81	5.79	5.09	8.30	5.87	6.00
Erfurt	12.34	17.10	14.51	12.50	9.09	7.83	10.62	8.69	7.15	6.56	6.21	6.34	8.40
Mühlhausen	11.61	15.40	13.72	12.78	9.21	7.11	9.74	8.56	6.89	6.23	6.45	6.23	8.14
Sondershausen	12.55	17.05	14.59	12.88	9.17	7.82	10.13	8.97	6.74	6.18	6.72	6.66	8.28
Gotha	11.90	16.40	14.15	12.47	8.63	7.15	10.19	8.28	6.85	6.02	6.79	6.08	7.83
Wernigerode	12.08	17.33	13.49	12.25	8.67	7.38	9.91	7.99	6.69	5.91	8.29	7.07	7.58
Heiligenstadt	12.05	16.32	13.22	11.93	8.67	7.26	9.65	7.81	6.67	6.25	7.89	7.01	7.99
Göttingen	12.67	16.19	13.95	12.43	9.27	8.06	9.70	8.27	7.03	6.49	6.98	6.65	8.17
Clausthal	10.40	16.12	11.13	9.58	6.55	5.26	7.76	6.25	5.27	5.35	8.62	6.21	6.34
Harzgerode	11.29	17.91	13.09	10.59	7.73	6.21	8.90	6.97	5.49	5.20	7.85	6.10	6.41
Mägdesprung	10.73	14.35	12.16	11.38	7.51	6.48	8.22	7.62	5.11	4.99	4.98	5.52	7.00
Meißen	11.34	16.86	12.30	10.49	6.81	5.50	8.71	6.89	4.85	4.54	7.17	5.11	6.31
Braunschweig	13.10	18.00	13.79	12.85	9.25	8.42	10.41	8.92	7.50	7.16	8.33	7.73	7.85
Hannover	13.17	17.45	13.80	13.04	9.47	8.27	10.57	8.56	7.49	7.04	7.79	7.43	8.06
Kassel	12.61	16.15	13.56	12.98	9.32	7.88	9.89	8.39	7.78	6.79	7.57	7.25	8.63
Altmorschen	11.62	15.36	13.48	11.93	8.95	7.34	9.89	8.24	7.30	5.98	3.41	6.87	8.50
Marburg	11.91	16.09	13.53	12.40	8.10	7.11	9.44	7.77	7.25	5.94	8.11	6.85	8.07

Namen der Stationsorte.	September 1872.						October 1872.						
	29—2.	3—7.	8—12.	13—17.	18—22.	23—27.	28—2.	3—7.	8—12.	13—17.	18—22.	23—27.	28—1.
Fulda	11.29	15.45	13.51	12.16	8.81	6.47		8.50	6.75	5.98	6.36	6.40	7.75
Elsfleth	12.40	16.61	12.22	12.54	8.51	8.21	9.52	7.96	7.14	6.54	7.83	7.08	7.33
Oldenburg	11.87	16.11	13.23	12.59	8.40	7.72	9.51	7.30	6.73	5.96	6.64	6.93	7.33
Jever	12.58	16.35	12.89	12.45	8.69	7.92	9.82	7.97	7.19	6.72	7.66	6.86	7.26
Weserleuchthurm	13.74	15.72	14.84	13.10	9.90	9.10	9.96	9.40	8.44	7.44	8.08	7.60	8.10
Emden	12.70	16.13	13.42	12.42	8.41	7.62	9.22	7.94	6.81	6.29	7.23	6.63	7.17
Lingen	12.95	16.63	12.88	12.24	8.29	8.13	9.44	7.65	6.81	6.59	7.84	7.39	7.73
Löningen	12.00	15.77	12.79	12.23	8.20	7.99	9.24	6.85	6.49	6.02	7.12	6.93	7.30
Münster	13.19	17.11	13.54	12.88	9.81	8.01	10.07	8.19	7.88	6.77	9.23	8.08	8.34
Gütersloh	12.88	17.13	13.18	12.55	8.86	7.75	9.94	7.87	7.57	6.63	9.53	7.95	8.13
Osnabrück	12.96	16.85	13.52	12.84	9.12	8.23	10.33	8.06	7.97	6.82	8.75	8.15	8.31
Olmsberg	11.92	16.37	12.38	11.52	8.09	6.47	9.20	7.47	6.97	5.79	8.97	7.01	7.73
Arnsberg	12.45	17.13	13.33	12.32	8.36	7.31	9.85	7.68	7.30	6.09	9.61	7.73	8.40
Cleve	12.85	16.90	13.23	11.77	8.04	7.26	9.84	8.05	7.16	6.20	9.22	7.79	8.22
Crefeld	13.56	17.98	14.11	13.13	8.92	8.56	10.83	8.22	8.01	6.87	9.49	8.04	9.12
Cöln	13.47	17.40	14.73	13.26	9.85	8.28	10.85	8.64	8.12	6.81	9.83	8.23	9.17
Laach	12.25	16.12	13.88	12.81	8.83	7.39	9.61	8.02	6.83	5.19	8.21	7.08	8.42
Boppard	12.57	16.06	14.34	13.23	9.39	8.25	10.95	9.41	8.56	6.45	8.74	8.11	9.60
Kaiserslautern	11.78	15.39	12.76	12.92	7.78	6.95	9.85	8.61	7.97	5.69	7.93	6.98	8.20
Trier	13.03	16.43	14.76	14.01	9.76	7.99	10.56	9.10	8.14	6.51	9.59	8.36	9.18
Birkenfeld	10.63	13.96	12.58	12.02	7.16	5.75	8.03	7.45	5.99	5.11	7.89	6.41	7.41
Frankfurt a. M.	13.42	17.28	15.19	13.77	9.85	8.07	11.05	9.47	8.45	6.54	9.60	8.09	8.37
Wiesbaden	13.01	16.32	14.07	13.63	8.99	7.67	10.47	9.10	8.08	6.71	8.47	7.90	8.42
Hannau	13.46	17.83	15.37	14.08	9.99	7.99	11.23	9.65	8.40	7.02	9.25	8.25	9.02
Darmstadt	13.55	17.37	15.13	14.27	10.24	8.12	11.31	9.49	8.77	6.85	9.53	8.64	8.88
Hechingen	11.92	16.38	13.38	13.57	8.78	6.36	10.73	8.02	7.39	5.17	8.42	6.89	7.30
Hohenzollern	11.46	16.31	12.83	12.65	7.60	5.57	9.41	7.11	6.06	4.77	9.65	6.43	6.05
Stuttgart	13.16	17.18	15.24	15.18	10.60	8.52	11.82	9.86	8.30	7.08	8.92	8.26	8.78
Cannstadt	13.12	16.59	14.40	14.74	9.81	7.09	11.47	9.45	8.10	6.61	8.34	7.67	8.88
Heilbronn	12.92	15.73	13.90	13.96	9.90	7.36	11.18	9.30	7.90	7.42	8.70	7.02	8.90
Freudenstadt	10.72	16.03	13.02	12.31	7.71	5.38	9.13	7.82	6.74	4.36	7.62	6.33	6.62
Calw	11.42	15.25	12.84	13.32	8.04	5.52	10.12	9.06	7.86	5.58	7.31	6.18	7.52
Ulm	11.40	15.80	13.60	13.48	8.72	6.30	9.92	8.85	7.50	6.12	8.10	7.08	6.51
Schopfloch	10.76	16.46	12.71	12.60	7.25	5.59	7.11	5.65	4.67	3.84	6.40	6.06	6.06
Heidenheim	10.42	14.68	12.30	12.41	7.82	5.06	9.05	8.33	7.00	5.60	6.78	5.88	6.11
Issny	10.90	15.54	13.69	13.15	7.66	6.46	8.91	8.70	6.86	6.44	8.54	7.02	5.19
Friedrichshafen	12.54	14.56	15.16	14.12	9.66	8.60	10.96	9.92	8.48	7.96	9.58	7.80	7.23
Mergentheim	12.57	15.74	14.16	13.81	9.80	7.30	10.65	9.40	7.66	6.99	7.35	6.62	8.10
Biberach	11.07	15.50	13.58	13.58	8.78	6.12	9.80	8.98	7.12	5.72	6.90	6.46	6.07
Meersburg	12.42	16.19	14.11	14.26	9.42	7.77	9.78	9.38	8.07	7.81			6.71
Höhenschwand	9.71	15.36	11.62	11.64	5.76	4.08	8.15	5.98	4.89	3.99	7.98	5.23	4.38
Villingen	9.45	13.51	11.19	11.78	6.71	4.38	9.22	7.17	6.12	4.12	5.96	4.51	5.30
Schweigmatt	12.01	16.25	13.29	13.55	7.96	6.28	10.07	7.96	6.63	5.12	9.85	7.78	6.46
Donaueschingen	9.78	13.65	11.39	11.73	6.94	4.51	9.00	7.23	6.28	4.23	6.29	4.78	5.18
Schopfheim	12.54	16.09	14.41	14.33	8.53	6.47	10.21	9.12	7.39	5.23	7.70	6.80	6.79
Freiburg	13.69	18.70	15.41	15.49	10.47	8.61							
Baden	12.43	15.46	13.74	13.22	9.38	7.64	10.20	8.33	7.52	5.86	8.12	7.78	8.29
Carlsruhe	12.94	16.47	14.51	14.55	9.99	7.54	11.00	8.98	7.95	6.38	9.11	7.90	8.98
Bretten	12.68	16.12	13.49	13.72	8.44	6.36	10.93	8.92	7.51	6.21	8.48	7.33	8.94
Mannheim	13.68	17.76	15.06	14.81	10.18	7.84	11.12	9.13	8.14	6.60	8.83	8.09	8.64
Buchen	10.95	14.22	12.71	12.82	8.26	6.38	9.78	8.26	6.83	5.91	7.46	6.18	7.88
Wertheim	11.66	14.70	12.68	12.66	7.92	6.82	10.54	9.07	6.99	6.32	6.45	6.04	7.81
Heidelberg	13.43	17.46	14.70	14.72	10.54	7.90	11.24	9.68	8.09	7.50	9.91	8.50	9.19

Namen der Stationsorte.	November 1872.						December 1872.					
	2—6.	7—11.	12—16.	17—21.	22—26.	27—1.	2—6.	7—11.	12—16.	17—21.	22—26.	27—31.
Memel	7.01	6.19	0.01	2.23	5.10	4.60	2.34	2.55	1.31	-8.23	-4.97	0.15
Tilsit	5.50	5.62	-0.11	1.51	5.02	3.76	2.16	1.64	0.12	-7.88	-6.16	-1.61
Claussen	4.59	4.63	2.05	2.01	4.47	3.50	3.03	1.96	-1.03	-8.01	-6.24	-2.98
Königsberg	5.73	5.44	1.21	2.09	5.14	4.16	2.02	2.69	0.48	-6.32	-4.26	-0.29
Hela	6.95	6.43	4.07	3.85	5.71	5.21	3.78	3.93	1.94	-2.95	-1.45	1.81
Danzig	5.51	5.57	3.09	2.53	5.15	4.39	2.91	2.59	0.30	-4.95	-3.38	0.27
Conitz	5.00	4.35	3.21	2.25	4.45	3.71	2.45	1.54	-0.67	-5.75	-3.29	-0.59
Lauenburg	6.40	5.52	3.80	3.14	6.18	4.46	3.26	2.97	0.40	-5.04	-2.04	1.48
Cöslin	6.31	4.87	3.85	3.30	5.74	4.73	3.41	2.95	0.17	-4.87	-1.29	0.73
Regenwalde	6.82	5.50	4.00	2.92	5.90	5.32	3.66	3.46	0.34	-3.96	0.10	0.96

Namen der Stationsorte.	November 1872.						December 1872.					
	2-6.	7-11.	12-16.	17-21.	22-26.	27-1.	2-6.	7-11.	12-16.	17-21.	22-26.	27-31.
Stettin	6.89	5.74	4.12	3.57	6.07	5.93	3.97	3.70	0.62	-3.65	-0.19	0.87
Putbus	7.14	5.61	4.01	3.57	5.38	5.07	3.56	3.56	0.36	-2.15	0.38	0.87
Wustrow	7.42	6.28	3.92	3.05	5.59	5.30	3.37	3.58	0.89	-2.80	0.57	0.72
Marnitz	6.39	4.90	2.43	3.07	6.49	5.70	3.27	3.34	-0.06	-3.44	1.46	1.53
Rostock	7.15	5.84	3.78	3.31	6.34	5.80	3.52	3.72	0.64	-2.52	1.15	1.63
Poel	7.58	6.28	3.16	2.95	5.88	5.33	3.34	3.25	0.70	-2.89	0.74	1.55
Schwerin	6.85	5.21	2.68	3.18	6.62	5.79	3.13	3.31	0.10	-3.20	1.44	1.44
Schönberg	7.00	5.78	3.06	3.32	6.46	5.54	3.03	3.27	0.17	-2.73	1.04	2.22
Kiel	7.34	6.35	3.57	6.89	7.27	6.11	3.65	3.65	1.17	-0.91	2.46	2.93
Hamburg	7.26	5.81	2.51	3.11	7.22	6.03	3.24	3.66	0.44	-2.43	2.47	2.82
Neumünster	6.96	5.17	2.09	3.28	6.70	5.37	2.74	2.95	-0.01	-3.06	2.02	2.17
Altona	8.06	6.57	3.15	4.01	7.76	6.63	3.83	4.05	1.24	-1.91	3.14	3.11
Glückstadt	7.75	6.37	2.67	2.90	6.83	5.89	2.85	3.44	1.01	-1.87	1.77	2.00
Meldorf	7.49	6.40	2.62	3.17	6.85	5.81	2.89	3.41	0.83	-2.01	2.66	3.23
Segeberg	7.16	5.53	2.70	3.22	6.91	5.79	2.97	3.18	0.37	-2.76	1.79	2.36
Hadersleben	7.32	6.04	2.90	4.17	7.14	4.93	2.55	3.13	-0.70	-0.64	2.65	2.76
Neustadt	7.08	5.96	3.14	3.64	6.60	5.82	3.16	3.52	0.50	-2.18	1.26	2.34
Lübeck	7.08	5.67	2.84	3.27	6.90	5.97	3.11	3.77	0.32	-2.55	1.26	1.88
Flensburg	7.45	6.33	3.50	4.07	7.39	5.74	2.85	3.37	0.39	-0.39	2.76	3.30
Husum	7.33	6.22	2.31	3.12	6.85	5.47	2.31	2.95	0.21	-1.91	1.82	2.11
Sylt	8.32	7.04	2.68	4.02	6.64	5.94	2.94	4.08	0.94	-0.74	2.42	2.80
Apenrade	7.05	6.39	3.39	4.31	7.03	5.31	2.43	3.36	-0.15	-0.05	3.27	3.45
Eutin	7.03	5.73	3.29	3.84	6.84	5.83	3.25	3.09	0.49	-2.22	1.72	2.02
Oldesloe	7.62	5.85	2.64	3.51	7.29	5.83	3.07	3.66	0.55	-2.44	2.03	2.21
Gram	6.66	5.47	2.33	3.73	6.53	4.38	1.89	2.75	-1.72	-1.05	2.17	2.93
Tondern	6.39	6.81	2.56	2.45	5.47	4.50	2.16	2.99	0.63	-1.22	1.61	2.88
Cappeln	6.97	5.95	3.74	4.06	7.13	5.51	3.11	3.31	0.43	-0.42	2.75	2.77
Cuxhaven	7.19	5.94	2.33	2.93	6.65	5.73	2.46	3.12	0.73	-2.40	2.41	2.86
Lünerdorf	7.71	5.81	2.23	2.94	7.20	5.71	2.61	3.17	0.51	-2.22	2.52	2.63
Lüneburg	7.45	5.71	2.65	3.21	7.01	6.09	3.29	3.81	0.41	-2.62	1.92	1.83
Hinrichshagen	6.70	5.06	2.78	2.85	5.86	5.25	3.32	3.17	-0.16	-4.22	0.33	1.00
Berlin	7.71	6.35	3.59	4.21	6.53	6.78	4.87	4.47	1.17	-2.23	1.39	1.99
Calau	7.47	5.49	2.96	4.03	6.41	6.53	4.00	3.99	0.48	-2.11	2.27	2.21
Frankfurt a. O.	7.65	5.83	3.97	3.80	5.99	6.34	4.25	4.07	0.33	-2.95	0.29	0.77
Posen	6.67	5.34	4.63	4.39	5.88	5.74	4.09	3.63	0.67	-3.90	-1.37	-0.13
Bromberg	6.32	5.20	4.61	3.54	5.19	4.94	3.07	3.26	0.35	-5.25	-2.65	-0.36
Thorn	5.75	5.10	4.85	3.53	4.91	5.07	3.44	3.02	0.24	-5.32	-2.52	-0.72
Ratibor	5.73	5.76	5.23	4.72	5.37	6.67	7.29	4.07	-2.16	-0.45	2.87	2.41
Gubrau	6.93	5.74	5.11	4.64	6.36	6.17	5.21	4.13	0.79	-2.78	0.25	1.15
Breslau	6.76	5.63	4.79	4.45	6.07	6.83	5.38	3.93	-0.21	-2.81	0.99	1.29
Landeck	5.60	4.77	4.07	3.44	6.09	6.93	6.26	3.10	-1.15	-1.56	1.67	2.37
Eichberg	6.07	4.86	4.00	4.05	5.40	7.27	5.96	4.03	0.09	-1.89	1.63	2.32
Wang	4.43	2.77	1.52	2.01	5.41	4.57	3.51	0.49	-1.98	-1.93	4.13	4.27
Görlitz	6.41	5.36	3.61	3.99	6.45	6.70	4.59	3.58	0.37	-1.97	2.26	2.10
Bunzlau	6.51	5.54	3.71	4.13	4.76	6.13	4.23	3.73	0.57	-2.68	0.22	0.01
Gohrisch	6.93	5.27	2.18	3.70	5.56	6.35	3.54	4.02	0.38	-1.50	2.61	1.54
Riesa	7.62	5.75	2.70	4.33	6.79	7.55	4.60	4.66	1.30	-0.13	3.31	2.86
Leipzig	6.92	5.30	1.13	3.29	5.59	6.47	3.29	3.82	0.58	-0.56	2.84	1.61
Gröditz	6.78	5.20	3.29	3.79	6.55	6.95	4.43	3.65	0.28	-1.95	2.47	2.46
Dresden	7.67	5.73	3.02	4.15	6.79	7.24	4.30	4.54	0.88	0.58	2.54	2.19
Tharandt	6.81	4.98	1.51	3.66	5.58	6.86	3.60	3.92	0.66	-0.10	1.90	0.10
Döbeln	7.03	5.31	1.03	4.10	6.71	6.93	3.99	4.26	0.84	-0.05	3.32	2.46
Zwenkau	7.12	5.44	0.47	3.70	6.18	6.78	3.34	4.06	0.70	-0.10	3.50	1.90
Wernsdorf	6.54	4.77	1.62	3.82	6.22	6.51	3.76	3.66	0.35	-0.88	3.04	2.43
Bautzen	6.64	5.32	3.38	3.57	6.39	6.75	4.36	3.68	0.29	-1.56	1.94	1.52
Zittau	6.30	5.55	4.02	3.89	6.35	7.16	5.02	3.54	0.37	-0.32	2.10	1.84
Zwickau	6.32	4.71	-0.32	3.22	5.93	7.18	3.45	3.61	0.65	1.03	2.31	1.14
Chemnitz	6.70	5.18	1.30	4.02	6.55	7.26	3.50	2.96	-0.67	-0.48	1.14	0.54
Königstein	5.98	4.86	2.38	2.83	5.00	6.42	2.56	2.92	0.22	0.99	2.25	1.00
Plauen	5.91	4.30	-0.03	2.98	5.27	6.57	2.56	2.92	0.22	0.99	2.25	1.00
Hinter-Hermsdorf	4.75	4.17	2.45	2.57	4.73	5.83	3.02	2.42	-1.00	-0.51	0.79	0.48
Grillenbourg	6.20	4.01	0.56	2.75	5.61	5.86	2.94	2.81	-0.19	-0.52	2.34	1.56
Freiberg	6.28	4.57	1.19	3.06	5.82	6.19	3.24	2.79	0.18	0.23	2.26	2.26
Elster	5.11	3.22	-0.22	2.14	4.58	5.70	2.25	2.05	-0.85	0.14	0.83	-0.34
Annaberg	4.89	3.51	0.47	2.33	4.99	5.61	2.56	1.79	-0.43	-0.07	1.57	1.94
Rehefeld	4.56	2.25	0.08	0.76	3.21	4.42	1.06	0.58	-2.28	-2.18	-0.43	-1.37
Georgenrün	4.26	3.01	-0.28	0.74	3.98	3.97	2.01	0.51	-1.85	-0.26	1.42	2.18
Reitzenhain	3.75	2.22	-0.50	0.93	3.29	3.99	1.22	0.27	-2.29	-1.85	-0.82	-1.90
Oberwiesenthal	2.92	2.41	-1.46	0.31	3.25	3.56	1.31	-0.24	-1.92	-1.51	2.61	3.41
Torgau	7.22	5.53	2.24	3.73	6.22	6.57	4.03	4.22	0.72	-1.15	2.29	1.70
Gardelegen	7.37	5.64	1.80	3.80	6.95	6.41	3.83	4.15	0.50	-2.14	2.38	1.52
Halle	7.34	6.06	1.02	3.34	7.32	6.98	4.14	4.48	1.32	0.06	3.66	2.16
Bernburg	7.28	5.87	0.97	3.33	6.75	6.61	3.68	4.12	0.58	-0.74	3.64	2.28
Großbreitenbach	4.56	3.04	-1.14	1.23	5.37	5.27	2.11	1.35	-1.05	0.44	2.29	2.89

Namen der Stationsorte.	November 1872.						December 1872.					
	2-6.	7-11.	12-16.	17-21.	22-26.	27-1.	2-6.	7-11.	12-16.	17-21.	22-26.	27-31.
Erfurt	7.32	5.23	0.01	3.33	7.90	7.16	3.38	4.46	1.09	1.63	4.45	1.49
Mühlhausen	7.13	5.51	0.87	3.28	6.77	6.95	3.57	4.09	1.49	1.16	3.61	2.08
Sondershausen	7.04	5.65	0.76	3.10	7.07	6.80	3.59	4.19	0.93	0.54	3.51	1.28
Gotha	6.83	4.49	-0.80	2.61	6.86	7.02	2.92	3.50	0.47	0.57	3.79	1.41
Wernigerode	6.87	5.39	0.27	3.16	7.85	6.19	3.10	3.38	0.25	-0.23	6.23	4.37
Heiligenstadt	6.93	5.14	0.59	3.24	7.55	6.35	3.42	3.70	0.85	0.88	4.62	2.81
Göttingen	7.19	5.40	0.85	3.49	8.03	6.50	3.13	4.13	1.06	1.83	4.62	1.81
Clausthal	4.91	3.42	-0.15	1.72	6.47	4.69	1.97	1.49	-1.05	-0.17	3.46	3.47
Harzigerode	5.52	3.87	0.96	1.54	6.88	5.53
Mägdesprung	5.96	4.40	0.19	2.13	5.19
Meiseberg	4.61	3.38	-0.85	1.12	5.12
Braunschweig	7.67	6.00	1.16	3.56	8.23	6.88	3.90	4.29	1.10	-0.42	4.82	3.49
Hannover	7.98	6.40	1.63	3.79	8.16	7.09	4.46	4.79	1.23	-0.32	5.59	4.11
Kassel	7.58	5.67	1.47	4.77	8.25	6.91	3.65	4.75	1.59	2.99	4.97	2.28
Altmorschen	7.42	5.24	0.48	3.52	7.93	7.02	3.85	4.58	1.55	2.42	4.21	1.75
Marburg	6.72	4.61	0.08	3.09	7.45	6.59	3.21	3.78	0.62	1.87	5.39	0.76
Fulda	6.74	4.66	-0.04	2.90	7.08	7.14	2.98	3.80	1.12	2.36	3.48	0.72
Elsfleth	7.71	5.54	1.68	3.26	7.64	6.51	3.20	3.32	0.71	-1.64	3.35	2.84
Oldenburg	7.83	5.43	1.47	3.52	7.92	6.58	3.35	3.40	0.55	-1.19	4.16	3.11
Jever	7.84	5.73	2.00	3.58	7.88	6.48	3.50	3.23	0.85	-1.81	4.05	3.49
WeserLeuchthurm	8.10	6.80	2.70	3.70	7.02	6.42	3.76	3.98	1.46	-1.72	2.50	3.14
Emden	7.54	6.09	1.57	3.03	6.94	6.17	3.33	3.32	0.97	-1.18	3.18	3.43
Lingen	7.82	5.65	1.20	4.27	8.36	6.60	3.51	3.72	1.05	1.52	5.61	4.22
Lönigen	7.56	5.17	1.20	3.38	7.95	6.29	3.49	3.55	0.75	0.12	5.48	3.58
Münster	8.35	6.50	1.12	4.13	8.53	6.82	4.41	4.43	1.87	3.28	6.71	4.56
Gütersloh	8.11	6.02	1.17	3.90	8.54	6.73	4.01	4.27	1.51	2.37	6.24	4.43
Osnabrück	8.31	8.02	6.27	1.39	3.93	8.56	4.55	4.20	1.29	2.29	6.83	4.47
Olsberg	7.01	5.31	0.24	3.36	8.31	6.18	3.87	3.32	0.81	2.11	5.92	3.60
Arnsberg	7.53	5.90	0.47	4.27	8.55	6.66	3.89	4.03	1.50	2.94	7.28	5.24
Cleve	7.89	6.06	1.38	4.37	8.15	6.69	3.95	3.98	1.83	3.27	6.40	4.41
Crefeld	8.27	6.05	1.18	4.74	8.62	6.87	4.66	4.36	2.22	3.84	6.41	4.51
Cöln	8.62	6.42	1.35	4.82	8.83	7.39	4.58	4.86	2.79	4.06	6.39	4.43
Laach	7.35	5.19	0.03	3.69	7.71	6.57
Boppard	8.56	6.36	1.32	5.06	8.96	8.54	4.57	5.20	2.87	4.33	5.42	3.12
Kaiserslautern	7.00	4.82	0.81	4.61	8.68	7.45	3.14	4.28	1.07	3.84	3.60	1.62
Trier	7.79	5.76	2.02	5.23	8.48	8.12	4.56	5.18	2.49	4.75	6.65	3.05
Birkenfeld	5.83	4.08	-0.29	3.84	7.70	6.20	2.77	3.42	0.19	3.09	3.83	1.74
Frankfurt a. M.	7.28	5.13	1.08	4.44	7.79	7.91	4.13	4.80	1.71	3.93	3.72	1.95
Wiesbaden	7.07	5.31	1.17	4.11	7.65	7.70	3.99	4.62	1.58	3.41	3.50	1.87
Hanau	7.66	5.61	1.23	4.33	8.03	8.12	4.16	4.85	1.89	3.78	3.80	2.23
Darmstadt	7.65	6.06	1.48	5.27	8.59	8.29	4.71	5.02	2.42	4.32	3.54	2.26
Hechingen	6.35	5.49	-0.49	4.43	7.48	7.41	3.48	3.99	0.07	2.59	2.59	1.81
Hohenzollern	5.08	3.89	-1.56	2.87	7.10	5.89	2.63	1.81	2.07	1.15	5.54	5.66
Stuttgart	8.04	6.24	1.44	5.74	7.96	8.44	4.34	4.64	1.64	3.34	3.62	1.00
Cannstadt	7.55	6.17	1.53	5.25	7.78	8.65	4.66	5.28	1.60	3.77	3.45	1.39
Heilbronn	7.58	5.36	1.00	4.98	7.60	8.46	4.56	5.18	1.80	3.56	2.84	1.16
Freudenstadt	5.26	3.72	-1.15	3.10	5.80	5.95	2.22	2.46	-0.28	2.03	3.10	2.91
Calw	6.06	5.35	0.41	4.10	6.14	7.55	3.66	3.80	0.62	2.38	2.37	1.52
Ulm	5.90	5.42	0.00	3.22	4.62	6.69	2.88	3.36	-0.58	1.63	1.04	-0.58
Schopfloch	4.67	3.90	-2.06	1.92	6.37	5.38	1.89	1.54	-1.10	0.28	4.01	4.11
Heidenheim	4.81	4.81	-1.10	2.02	3.86	6.02	2.07	2.45	-1.90	0.60	0.64	-0.52
Issny	4.34	4.70	0.06	2.29	5.64	5.14	2.61	2.78	-0.74	1.07	2.38	3.03
Friedrichshafen	5.88	6.24	1.14	3.52	5.62	6.82	4.58	4.12	1.00	2.06	1.36	0.84
Mergentheim	6.66	5.51	1.07	4.00	6.54	7.49	4.23	4.48	1.43	2.82	3.14	1.50
Biberach	6.16	5.10	-0.84	2.00	4.36	6.38	2.18	2.50	-0.82	0.88	0.24	-1.16
Meersburg	5.82	6.13	0.93	3.82	2.50	6.92	4.08	3.53	0.82	2.16	1.95	1.28
Höchenschwand	3.44	3.03	-2.13	1.68	5.46	4.22	1.43	0.20	-1.10	-0.64	4.08	4.29
Villingen	4.57	3.96	-1.41	2.29	5.26	5.55	1.86	1.96	-1.18	0.30	0.96	0.37
Schweigmatt	5.38	4.75	0.18	3.70	7.81	5.86	3.34	2.31	1.31	2.14	5.62	5.31
Donauschingen	4.66	4.08	-1.21	2.41	5.30	5.36	2.06	1.88	-1.56	0.37	0.79	0.46
Schopfheim	5.96	6.18	0.94	4.71	6.79	6.66	3.91	3.96	0.91	2.18	1.96	1.14
Freiburg	8.06	6.66	1.26	5.58	8.42	8.67	4.37	5.54	2.30	4.34	3.26	2.20
Baden	7.30	5.16	0.37	4.86	8.05	8.50	3.99	4.85	1.62	4.18	2.06	0.65
Carlsruhe	7.69	5.62	0.85	5.14	7.62	8.55	4.26	4.92	1.74	4.26	2.32	0.88
Bretten	7.25	5.04	0.26	4.53	7.35	8.33	3.92	4.39	0.97	3.23	2.75	1.32
Mannheim	7.38	5.68	1.13	5.05	7.84	8.08	3.92	4.74	2.01	3.93	3.42	1.66
Buchen	6.29	4.67	-0.77	3.37	6.28	7.31	3.37	3.42	1.03	2.70	2.78	1.30
Wertheim	6.41	5.06	0.39	3.59	5.75	7.71	3.36	3.99	0.74	2.07	2.50	1.07
Heidelberg	7.92	5.78	1.64	5.42	8.74	8.70	4.78	5.13	2.34	4.56	4.30	2.06

Meteorologische Beobachtungen der Forststationen in Baiern 1872.

N a m e n der Stationsorte.	Mittlere monatliche Temperatur.	Thermometer-				Mittlerer monatlicher Barometer- stand.	Dunst- druck. Par. Linien.	Druck der trocknen Luft.	Relative Feuchtig- keit. pCt.	Monatliche Nieder- schläge in Par. Linien.
		Maximum.		Minimum.						
		Tag.	Stand.	Tag.	Stand.					
J a n u a r.										
Duschberg	-2.56	25	5.5	14	-11.8	302.04	1.65	300.39	100	10.58
Seeshaupt	-1.36	19	13.0	12	-23.0	313.01	1.57	311.44	83	11.33
Promenhof	-2.67	28	6.4	13	-12.0	314.29	1.43	312.86	89	10.24
Rohrbrunn	-0.44	25	7.0	21	- 8.0	318.72	1.69	317.03	93	12.33
Johanneskreuz	0.91	28	8.0	1	- 6.4	317.97	1.95	316.02	90	33.39
Ebrach	-0.62	5	9.7	.	.	323.15	1.94	321.21	100	2.54
Altenfurt	-0.27	26	6.9	2	-12.3	322.87	1.76	321.11	88	8.67
Aschaffenburg	1.50	5	9.1	12	- 7.0	331.39	2.02	329.37	87	8.93
F e b r u a r.										
Duschberg	-1.34	31	7.0	3	- 9.8	303.35	1.80	301.55	100	7.67
Seeshaupt	-0.09	18	14.0	20	-16.5	315.02	1.72	313.30	80	13.33
Promenhof	-1.45	18	9.1	29	-10.2	316.14	1.68	314.46	92	12.28
Rohrbrunn	0.55	19	10.4	3	- 8.6	320.60	1.97	318.63	91	18.67
Johanneskreuz	2.45	10	11.0	5	- 7.0	319.67	1.97	317.70	80	25.11
Ebrach	0.66	25	9.6	.	.	324.61	2.15	322.46	99	12.91
Altenfurt	1.10	25	8.6	6	- 9.2	324.72	1.84	322.68	83	12.83
Aschaffenburg	2.80	10	10.3	2	- 7.2	333.11	2.18	330.93	83	19.21
M ä r z.										
Duschberg	1.44	30	11.6	22	- 8.3	302.05	2.30	299.75	96	11.08
Seeshaupt	3.39	29	16.0	21	-10.0	312.77	2.12	310.65	77	3.92
Promenhof	2.36	29	19.0	21	- 7.1	314.32	2.17	312.15	86	5.42
Rohrbrunn	3.69	30	22.4	22	- 7.4	318.75	2.43	316.32	85	40.33
Johanneskreuz	3.74	30	20.4	22	- 7.2	317.95	2.21	315.74	79	40.13
Ebrach	4.77	30	20.0	.	.	322.90	2.65	320.25	85	17.17
Altenfurt	5.65	30	20.2	22	- 9.6	322.71	2.41	320.30	72	15.83
Aschaffenburg	6.50	30	22.0	22	- 6.5	331.47	2.59	328.88	72	17.66
A p r i l.										
Duschberg	5.67	21	15.5	11	-1.9	302.43	3.12	299.31	91	21.33
Seeshaupt	6.97	13	22.0	12	-5.1	313.28	2.84	310.44	72	37.58
Promenhof	6.73	29	21.3	4	-2.5	314.25	2.76	311.49	69	26.88
Rohrbrunn	7.21	28	21.0	11	-2.0	319.24	3.05	316.19	80	19.67
Johanneskreuz	6.86	29	18.1	19	-2.0	318.41	2.74	315.67	77	35.17
Ebrach	8.83	29	20.5	.	.	323.69	3.19	320.50	74	8.37
Altenfurt	8.21	28	19.6	19	-4.0	322.69	3.07	319.62	75	9.29
Aschaffenburg	10.60	13	22.8	19	-2.9	331.55	3.28	328.27	66	11.13
M a i.										
Duschberg	10.37	22	19.5	12	0.1	302.69	4.43	298.26	87	31.50
Seeshaupt	9.97	19	20.0	6	-1.0	312.23	4.06	308.17	82	70.17
Promenhof	10.63	18	22.4	12	-0.9	314.25	3.74	310.51	75	57.58
Rohrbrunn	10.08	15	21.6	12	-0.4	319.62	3.82	315.80	80	50.33
Johanneskreuz	9.48	2	19.4	12	-1.0	318.50	3.63	314.87	80	64.96
Ebrach	10.60	4	20.5	.	.	323.66	4.17	319.49	84	63.88
Altenfurt	11.01	21	20.6	12	-1.3	323.10	4.14	316.96	80	72.42
Aschaffenburg	11.50	1	25.9	12	-0.1	333.32	4.25	329.07	77	34.48
J u n i.										
Duschberg	10.58	25	20.5	18	3.0	303.55	4.43	299.12	88	37.25
Seeshaupt	12.44	25	21.5	3	0.0	314.44	4.83	309.61	80	81.00
Promenhof	12.29	25	22.8	12	2.8	315.48	4.21	311.27	74	37.57
Rohrbrunn	12.53	25	22.6	8	3.5	320.30	4.73	315.57	80	56.75
Johanneskreuz	12.74	16	21.7	2	3.4	319.64	4.68	314.96	80	35.38
Ebrach	13.59	21	20.2	24	3.2	324.20	5.18	319.02	84	36.92
Altenfurt	12.97	25	22.4	18	1.0	324.06	4.63	319.43	78	54.31
Aschaffenburg	14.31	25	24.5	18	2.0	332.41	5.28	327.13	78	35.58
J u l i.										
Duschberg	13.51	28	23.6	1	4.1	304.09	5.39	298.70	85	28.08
Seeshaupt	14.19	28	24.5	7	2.5	314.92	5.27	309.65	78	50.83
Promenhof	14.85	28	29.2	21	4.0	315.95	4.50	311.45	74	11.38
Rohrbrunn	15.21	27	28.0	30	5.0	320.48	5.67	314.81	79	31.00
Johanneskreuz	15.40	28	26.5	5	4.0	319.99	5.22	314.77	73	16.58
Ebrach	15.88	24	25.1	1	3.0	324.69	5.76	318.93	76	7.50
Altenfurt	15.86	27	27.4	1	1.0	324.32	5.17	319.15	71	6.79
Aschaffenburg	16.70	28	29.4	1	3.4	332.56	6.16	326.40	71	27.78

N a m e n der S t a t i o n s o r t e .	Mittlere monatliche Temperatur.	Thermometer-				Mittlerer monatlicher Barometer- stand.	Dunst- druck. Par. Linien.	Druck der trocknen Luft.	Relative Feuchtig- keit. pCt.	Monatliche Nieder- schläge in Par. Linien.
		Maximum.		Minimum.						
		Tag.	Stand.	Tag.	Stand.					
A u g u s t .										
Duschberg	11.92	30	19.1	26	1.9	303.83	5.22	298.61	91	88.42
Seeshaupt	11.50	18	20.6	26	0.0	314.57	5.05	309.52	83	81.08
Promenhof	12.90	7	25.2	26	0.9	315.42	4.62	310.80	77	27.18
Rohrbrunn	13.28	21	23.0	1	6.0	320.15	5.02	315.13	81	44.25
Johanneskreuz	12.91	21	21.2	4	4.3	319.53	4.66	314.87	79	31.00
Ebrach	13.94	22	23.4	26	2.5	324.35	5.34	319.01	81	38.58
Altenfurt	13.62	29	24.1	26	0.5	323.87	4.92	318.95	79	43.69
Aschaffenburg	14.50	21	25.1	18	3.3	332.31	5.31	327.00	78	42.29
S e p t e m b e r .										
Duschberg	10.49	6	22.4	22	-0.5	303.74	4.73	299.01	92	27.67
Seeshaupt	11.65	5	22.0	22	-4.2	314.71	4.86	309.85	83	45.58
Promenhof	11.43	6	26.8	24	-1.3	315.38	4.19	311.19	78	6.42
Rohrbrunn	11.92	4	25.0	24	0.0	320.06	4.92	315.14	85	16.00
Johanneskreuz	11.85	5	22.9	23	-0.8	319.87	4.84	315.03	80	8.33
Ebrach	12.96	5	25.0	24	-2.0	324.03	5.00	319.03	81	1.08
Altenfurt	11.85	4	25.4	24	-2.9	323.92	4.35	319.57	78	9.48
Aschaffenburg	12.50	4	26.1	24	-1.1	332.33	4.96	327.37	83	12.63
O c t o b e r .										
Duschberg	7.16	19	15.9	17	-0.6	302.44	3.60	298.84	95	14.50
Seeshaupt	7.49	28	18.0	13	-4.0	313.09	3.62	309.47	85	17.58
Promenhof	6.67	4	18.9	1	-0.4	314.72	3.29	311.43	91	22.59
Rohrbrunn	7.90	2	18.0	16	-1.0	318.62	3.65	314.97	90	26.67
Johanneskreuz	6.89	2	16.4	16	-1.5	318.12	3.27	314.85	85	36.17
Ebrach	7.95	3	20.2	16	-2.9	322.81	3.53	319.23	88	9.63
Altenfurt	9.41	3	21.4	17	-2.8	322.78	3.66	319.12	82	17.96
Aschaffenburg	8.80	3	19.4	16	-2.0	331.24	3.61	327.63	83	25.04
N o v e m b e r .										
Duschberg	2.27	28	12.4	17	-5.3	302.64	2.45	300.19	97	37.75
Seeshaupt	3.38	1	11.5	16	-9.0	313.61	2.63	310.98	86	32.67
Promenhof	3.11	2	14.1	14	-6.4	314.83	2.50	312.33	92	17.42
Rohrbrunn	4.11	27	11.4	17	-5.6	318.36	2.76	315.60	93	50.50
Johanneskreuz	4.52	23	12.5	15	-5.2	318.60	2.76	315.84	89	72.25
Ebrach	4.45	2	13.0	17	-7.0	323.38	2.81	320.57	92	23.26
Altenfurt	4.91	2	13.9	14	-5.7	323.03	2.78	320.25	88	27.94
Aschaffenburg	6.01	7	13.2	17	-8.8	331.50	3.03	328.47	85	45.59
D e c e m b e r .										
Duschberg	1.09	3	10.2	14	- 7.0	301.68	2.17	299.51	96	13.42
Seeshaupt	1.85	3	16.2	14	-12.0	311.92	2.27	309.65	90	19.17
Promenhof	0.99	28	10.9	14	- 7.0	313.68	2.09	311.59	91	28.00
Rohrbrunn	2.27	3	11.4	13	- 7.4	317.71	2.35	315.36	93	56.75
Johanneskreuz	2.72	23	9.5	13	- 6.1	316.83	2.36	314.47	89	87.92
Ebrach	2.76	3	12.0	13	- 6.8	321.82	2.49	319.33	94	24.55
Altenfurt	2.74	28	12.4	13	- 7.6	321.96	2.35	319.61	90	33.17
Aschaffenburg	2.20	3	11.3	13	- 5.8	330.22	2.61	327.61	86	36.00

Meteorologische Beobachtungen zu Langensalza 1872.

1) Monatliche Mittelwerthe.

M o n a t	Mittlere monatliche Tempe- ratur.	Thermometer-				Mittlerer monatlicher Barome- terstand.	Barometer-						Dunst- druck. Pariser Linien.	Druck der trock- nen Luft.	Rela- tive Feuch- tigkeit. pCt.	Monat- liche Nieder- schläge in Pariser Linien
		Maximum.		Minimum.			Maximum.			Minimum.						
		Tag.	Stand.	Tag.	Stand.		Tag.	Stand.	Wind.	Tag.	Stand.	Wind.				
Januar	-0.01	5	8.9	12	-13.2	328.79	7	334.80	.	24	322.42	11.75
Februar	1.61	25	8.0	29	- 3.7	330.61	28	333.00	.	26	324.92	13.52
März	4.11	30	20.0	22	- 5.2	329.00	4	335.54	.	25	322.81	8.64
April	8.05	29	20.0	19	- 0.6	329.54	30	334.65	.	21	322.61	6.43
Mai	10.68	2	20.0	12	- 0.5	329.68	1	334.54	.	21	325.32	57.19
Juni	13.41	25	22.8	18	5.2	330.34	16	334.48	.	29	326.98	22.28
Juli	15.35	28	27.7	21	6.2	329.90	4	332.79	.	30	325.99	21.39
August	13.41	13	20.0	25	5.4	330.12	14	333.01	.	7	325.53	9.97
September	12.23	6	26.3	24	0.8	329.64	13	333.77	.	25	326.15	8.87
October	7.34	3	18.6	28	0.0	328.99	7	334.97	.	25	325.05	26.38
November	4.85	7	12.7	18	- 5.6	328.59	8	334.91	.	13	323.43	34.58
December	2.25	3	9.2	21	- 2.1	328.04	27	333.28	.	11	319.86	18.73

2) Fünftägige Wärmemittel.

Januar	-0.11	2.00	-2.68	0.97	0.51	0.80	Juli	13.58	15.06	15.74	13.06	15.49	18.51
Februar	-0.61	1.60	0.83	1.89	3.43	2.80	August	14.30	13.85	13.37	13.39	14.16	12.59
März	4.05	5.57	1.55	2.73	0.96	9.28	September	13.10	16.87	14.81	13.18	9.45	7.64
April	7.67	5.25	7.91	5.89	10.13	11.45	October	10.33	8.96	7.15	6.19	6.45	6.53
Mai	12.43	9.49	7.58	12.00	9.97	11.85	November	7.01	5.39	-0.12	2.38	6.83	6.75
Juni	13.66	13.86	13.17	13.06	13.40	13.71	December	3.25	3.97	1.05	0.82	2.83	0.91

8.13

Meteorologische Beobachtungen zu Oppeln 1872.

1) Monatliche Mittelwerthe.

M o n a t	Mittlere monatliche Temperatur.	Thermometer-				Mittlerer monatlicher Barometerstand.	Barometer-					
		Maximum.		Minimum.			Maximum.			Minimum.		
		Tag.	Stand.	Tag.	Stand.		Tag.	Stand.	Wind.	Tag.	Stand.	Wind.
Januar	-0.08	26	6.0	15	-6.0	331.56	1	337.12	SW	9	325.05	W
Februar	-0.11	9	4.8	14	-6.2	333.56	5	336.25	SO ₂	26	324.95	S ₁
März	4.37	31	18.4	22	-4.0	331.18	3	337.87	SO	25	323.75	SW
April	8.79	21	18.2	7	-1.0	330.64	7	335.95	NO ₁	21	323.90	S ₃
Mai	13.09	20	23.0	12	5.4	330.80	1	334.80	O	22	326.30	S ₂
Juni	13.39	26	22.6	16	8.0	331.23	16	334.75	N ₂	10	328.17	S ₁
Juli	15.32	30	27.0	22	8.8	331.65	21	334.70	N	31	328.40	SW
August	14.08	7	22.6	25	8.4	331.48	25	335.52	N ₁	2	327.72	SO ₁
September	12.49	7	24.0	22	4.8	331.32	2	334.20	N	21	327.25	NW ₁
October	9.57	5	18.2	28	0.2	331.32	7	336.20	N ₁	25	327.67	S
November	5.91	1	15.0	19	1.5	331.13	8	336.15	NW	12	326.15	SW ₄
December	2.18	3	12.0	14	-5.4	331.54	27	335.80	SW	4	323.30	S

2) Fünftägige Wärmemittel.

Januar	-1.56	0.56	-2.92	-0.74	2.32	1.82	Juli	13.64	14.72	16.40	15.00	14.66	17.50
Februar	0.90	0.10	-0.36	-1.62	0.08	0.24	August	17.02	14.50	14.78	12.96	13.52	11.74
März	3.20	5.72	1.02	3.94	3.42	8.94	September	11.98	15.00	15.06	13.56	10.62	8.72
April	9.50	6.14	7.34	6.94	12.00	10.86	October	10.44	10.64	7.92	11.04	10.16	9.34
Mai	13.36	12.28	11.80	14.92	15.10	11.10	November	6.50	6.06	5.10	4.84	6.24	6.72
Juni	13.06	13.82	14.18	10.72	14.14	14.44	December	7.28	4.42	-0.94	-1.90	1.96	2.28

7.48

Meteorologische Beobachtungen auf der Landskrone 1872.

M o n a t	Mittlere monatliche Temperatur.	Monatliche Niederschläge. Par. Lin.	M o n a t	Mittlere monatliche Temperatur.	Monatliche Niederschläge. Par. Lin.
Januar	-1.48	2.75	Juli	14.97	11.82
Februar	-1.11	5.08	August	12.32	27.00
März	3.18	10.04	September	11.07	10.37
April	6.93	20.54	October	8.43	15.81
Mai	11.16	35.36	November	4.47	16.62
Juni	12.14	26.34	December	0.65	9.52

Regensummen der Stationen an denen nur Regen beobachtet. 1872.

Namen der Stationsorte.	Januar	Februar	März	April	Mai	Juni	Juli	August	Septbr.	October	Novbr.	Decbr.
Goldschmieden b. Breslau	6.47	15.49	13.26	19.88	41.57	51.41	23.80	39.20	16.45	12.06	21.51	8.65
Prenzlau	9.28	6.83	16.48	21.72	28.35	19.81	17.68	10.99	19.93	23.09	34.13	9.52
Boitzenburg bei Prenzlau		7.29	21.04	35.38	46.89	22.13	21.33	6.81	33.62	35.62	48.98	25.08
Lübbenow	8.28	3.94	15.77	16.65	31.44	11.85	26.03	15.23	16.81	23.25	28.90	10.96
Pammin bei Arnswalde	4.75	7.75	29.06	37.18	23.83	42.75	25.58	19.00	28.08	31.42	29.17	26.42
Neustadt am Rennsteige	15.33	16.59	27.21	42.22	69.23	31.66	28.08	38.82	30.53	36.78	58.43	31.00
Berleburg			27.13	24.79	35.33	39.38	26.98	27.48	23.09	33.28	77.45	40.42

Tägliche Mittel des Luftdrucks bei 0° R. aus 21jährigen zweistündlichen Beobachtungen zu Crefeld

von Herrn Dr. Lose.

Im Anschlusse an die in Heft XXV. der Preussischen Statistik pag. 43 u. d. ff. publicirten Ergebnisse der Temperatur-Beobachtungen zu Crefeld während der Jahre 1847 bis 1867 erfolgt nun die Mittheilung der von Herrn Dr. Lose berechneten Beobachtungen des Luftdrucks, die gleichfalls von demselben am 1. Januar 1847 begonnen und am 31. December 1867 geschlossen wurden. Das dazu benutzte Instrument ist ein Gefäss-Barometer vom Mechanikus Henkel in Bonn, nach den beiden Barometern der dortigen Sternwarte von Pistor und Martins in Berlin gearbeitet und von Professor Argelander verglichen. Hiernach bedürfen die Angaben desselben im Vergleich zu dem Barometer der Sternwarte No. 642. von Pistor und Martins einer Correction von + 0",04 Paris., um welche Grösse die Angaben des Henkel'schen zu niedrig sind. Wiederholte Vergleichen mit dem Normal-Reise-Barometer des Meteorologischen Instituts haben jedesmal eine ähnliche Uebereinstimmung ergeben. Die Scala des Barometers ist in Pariser Zoll und Linien getheilt und mit Nonius versehen. Sein Niveau befindet sich 136 Fuss Rheinh. über dem Nullpunkte des Amsterdamer Pegels. Die Quecksilberöhre hat einen innern Durchmesser von 4.75 Paris. Linien.

Tägliche Mittel des Luftdrucks bei 0° R. zu Crefeld von 1847 bis 1867 incl.

300 Par. Lin. +

Januar	7 ^h	9 ^h	11 ^h	1 ^h	3 ^h	5 ^h	7 ^h	9 ^h	11 ^h	Februar	7 ^h	9 ^h	11 ^h	1 ^h	3 ^h	5 ^h	7 ^h	9 ^h	11 ^h
	Mittags					Mittags													
1	36.36	36.48	36.43	36.19	36.23	36.29	36.39	36.45	36.51	1	34.63	34.84	34.96	34.86	34.94	35.09	35.23	35.50	35.46
2	36.55	36.72	36.68	36.48	36.40	36.40	36.49	35.51	36.43	2	35.77	35.97	36.08	35.97	35.94	36.00	36.17	36.31	36.43
3	36.27	36.44	36.42	36.15	36.09	36.01	36.03	35.99	35.88	3	36.54	36.66	36.75	36.62	36.50	36.55	36.58	36.67	36.67
4	35.23	35.36	35.30	35.06	35.10	35.12	35.17	35.14	35.11	4	36.88	36.97	36.95	36.68	36.44	36.35	36.25	36.18	36.05
5	34.96	35.10	35.12	34.91	34.90	34.87	34.91	34.98	34.90	5	35.86	35.92	35.95	35.79	35.69	35.62	35.55	35.32	35.07
6	34.50	34.96	35.04	34.94	35.06	35.14	35.30	35.34	35.41	6	33.99	34.07	34.15	34.02	34.04	34.23	34.40	34.54	34.63
7	35.59	35.78	35.62	35.45	35.40	35.35	35.36	35.45	35.47	7	35.05	35.18	35.25	35.05	34.95	35.05	35.13	35.12	35.05
8	35.54	35.66	35.58	35.46	35.40	35.40	35.52	35.62	35.63	8	34.54	34.61	34.57	34.37	34.25	34.24	34.35	34.37	34.33
9	35.49	35.57	35.53	35.39	35.51	35.55	35.62	35.67	35.62	9	34.36	34.45	34.53	34.30	34.23	34.32	34.45	34.60	34.74
10	35.43	35.52	35.51	35.39	35.44	35.51	35.58	35.64	35.62	10	35.15	35.32	35.49	35.43	35.43	35.45	35.52	35.45	35.36
11	35.13	35.26	35.25	35.08	35.13	35.20	35.39	35.57	35.76	11	35.54	35.65	35.76	35.63	35.53	35.49	35.54	35.55	35.51
12	36.49	36.73	36.77	36.56	36.49	36.37	36.33	36.27	36.23	12	35.81	35.93	36.02	35.86	35.72	35.76	35.92	36.09	36.24
13	35.95	36.08	35.99	35.78	35.79	35.82	35.83	35.82	35.76	13	36.71	36.87	37.06	37.02	37.00	37.12	37.33	37.56	37.75
14	35.70	35.91	35.95	35.76	35.77	35.75	35.85	36.02	36.07	14	38.22	38.31	38.32	38.09	37.84	37.68	37.64	37.53	37.34
15	36.13	36.23	36.15	35.96	35.89	35.96	36.02	36.11	36.06	15	36.77	36.75	36.70	36.50	36.31	36.10	36.21	36.22	36.22
16	35.88	35.98	36.00	35.84	35.83	35.83	35.90	35.94	35.93	16	36.02	36.10	36.15	36.01	35.91	35.89	36.00	36.07	36.03
17	35.87	36.07	36.09	36.00	35.96	36.04	36.10	36.20	36.25	17	35.99	36.14	36.23	36.17	36.11	36.17	36.21	36.13	36.06
18	36.24	36.40	36.38	36.18	36.15	36.16	36.30	36.29	36.22	18	36.10	36.25	36.37	36.28	36.21	36.17	36.27	36.41	36.38
19	35.80	35.95	35.90	35.68	35.67	35.74	35.85	35.93	35.87	19	36.00	36.00	35.99	35.79	35.65	35.65	35.66	35.62	35.60
20	35.42	35.46	35.43	35.21	35.17	35.21	35.26	35.35	35.34	20	35.76	35.80	35.79	35.57	35.42	35.43	35.54	35.65	35.77
21	35.49	35.66	35.62	35.36	35.29	35.35	35.40	35.46	35.48	21	36.48	36.70	36.92	36.87	36.91	37.00	37.14	37.17	37.12
22	35.28	35.46	35.55	35.42	35.47	35.59	35.64	35.68	35.66	22	37.34	37.42	37.42	37.23	37.11	37.04	37.06	37.02	37.03
23	35.82	35.92	35.92	35.78	35.85	35.96	36.05	36.10	36.06	23	37.31	37.38	37.42	37.27	37.15	37.16	37.25	37.33	37.37
24	35.76	35.86	35.79	35.56	35.50	35.45	35.45	35.48	35.45	24	37.60	37.66	37.69	37.50	37.28	37.23	37.22	37.17	37.07
25	35.52	35.68	35.74	35.54	35.70	35.84	35.94	36.08	36.20	25	36.73	36.84	36.86	36.75	36.67	36.72	36.78	36.82	36.75
26	36.05	36.24	36.29	36.14	36.16	36.31	36.47	36.55	36.52	26	36.40	36.41	36.20	36.02	35.74	35.71	35.76	35.84	35.91
27	36.18	36.29	36.27	36.12	36.08	36.11	36.23	36.21	36.13	27	36.16	36.19	36.19	36.00	35.73	36.01	36.19	36.36	36.39
28	35.78	35.86	35.85	35.65	35.56	35.50	35.53	35.59	35.59	28	36.27	36.22	36.08	35.73	35.43	35.36	35.44	35.63	35.71
29	35.38	35.56	35.62	35.50	35.43	35.41	35.47	35.45	35.43										
30	35.21	35.33	35.35	35.08	34.94	34.78	34.72	34.68	34.55										
31	34.31	34.50	34.64	34.54	34.53	34.57	34.62	34.63	34.59										
Mittel	35.65	35.81	35.80	35.62	35.61	35.63	35.70	35.75	35.73	Mittel	36.07	36.16	36.21	36.05	35.93	35.95	36.03	36.08	36.07

Tägliche Mittel des Luftdrucks bei 0° R. zu Crefeld von 1847 bis 1867 incl.

300 Par. Lin. +

März	7 ^h	9 ^h	11 ^h	1 ^h	3 ^h	5 ^h	7 ^h	9 ^h	11 ^h	April	7 ^h	9 ^h	11 ^h	1 ^h	3 ^h	5 ^h	7 ^h	9 ^h	11 ^h
	Mittags					Mittags													
1	36.18	36.27	36.33	36.20	36.10	36.10	36.25	36.39	36.43	1	34.96	35.02	35.02	34.95	34.83	34.93	35.04	35.11	35.12
2	36.58	36.58	36.58	36.41	36.29	36.29	36.36	36.37	36.32	2	35.00	34.98	34.96	34.80	34.62	34.50	34.55	34.64	34.59
3	36.50	36.63	36.69	36.58	36.51	36.59	36.81	36.99	37.05	3	34.87	34.98	35.06	35.06	34.91	34.96	35.09	35.24	35.21
4	37.24	37.32	37.32	37.19	36.98	36.98	37.02	37.06	37.02	4	35.21	35.27	35.27	35.11	35.07	35.08	35.39	35.59	35.70
5	37.18	37.25	37.25	37.05	36.83	36.76	36.71	36.58	36.35	5	35.95	36.02	35.96	35.84	35.70	35.66	35.75	35.88	35.80
6	35.85	35.80	35.77	35.54	35.39	35.38	35.43	35.39	35.25	6	35.96	36.03	35.94	35.83	35.66	35.62	35.65	35.78	35.79
7	35.09	35.18	35.23	35.10	35.06	35.14	35.25	35.28	35.24	7	35.79	35.80	35.72	35.59	35.47	35.43	35.49	35.53	35.48
8	34.89	34.98	35.00	34.88	34.78	34.82	34.97	35.09	35.09	8	35.15	35.13	35.00	34.75	34.46	34.36	34.26	34.27	34.20
9	35.22	35.29	35.38	35.34	35.31	35.33	35.45	35.55	35.56	9	34.33	34.43	34.50	34.49	34.41	34.42	34.52	34.57	34.50
10	35.73	35.78	35.85	35.68	35.57	35.58	35.69	35.77	35.77	10	34.45	34.47	34.36	34.19	34.04	34.08	34.12	34.20	34.27
11	35.68	35.77	35.47	35.25	35.08	35.03	35.14	35.14	35.07	11	34.38	34.46	34.48	34.48	34.44	34.53	34.75	35.04	35.12
12	34.86	34.85	34.81	34.63	34.44	34.44	34.50	34.56	34.56	12	35.29	35.33	35.30	35.23	35.13	35.14	35.24	35.32	35.31
13	34.64	34.69	34.68	34.53	34.43	34.55	34.68	34.83	34.89	13	35.08	35.12	35.09	35.01	34.85	34.70	35.06	35.16	35.16
14	35.23	35.31	35.31	35.21	35.10	35.13	35.20	35.24	35.15	14	35.05	35.11	35.07	35.00	34.92	34.90	34.97	35.03	35.05
15	35.22	35.32	35.35	35.28	35.17	35.28	35.45	35.60	35.67	15	35.15	35.23	35.23	35.18	35.13	35.17	35.45	35.68	35.82
16	35.74	35.79	35.76	36.65	35.58	35.72	35.99	36.12	36.20	16	36.24	36.32	36.24	36.09	35.88	35.86	35.89	35.95	35.92
17	36.59	36.66	36.60	36.42	36.17	36.06	36.02	35.91	35.72	17	35.82	35.87	35.82	35.78	35.66	35.66	35.82	36.00	36.07
18	35.53	35.57	35.50	35.31	35.14	35.03	34.95	34.91	34.86	18	36.24	36.27	36.22	36.11	35.92	35.88	35.90	36.00	36.00
19	34.84	34.84	34.76	34.60	34.49	34.55	34.70	34.82	34.89	19	35.97	35.96	35.86	35.73	35.50	35.42	35.45	35.54	35.49
20	35.33	35.43	35.41	35.24	35.07	34.98	34.93	34.89	34.70	20	35.23	35.20	35.04	34.84	34.59	34.52	34.56	34.70	34.76
21	34.45	34.43	34.32	34.17	34.08	34.11	34.23	34.44	34.57	21	34.82	34.85	34.84	34.80	34.77	34.84	34.96	35.10	35.19
22	35.00	35.13	35.14	35.06	34.95	35.00	35.16	35.27	35.26	22	35.34	35.36	35.26	35.12	34.96	34.89	34.98	35.07	35.16
23	35.16	35.25	35.15	34.96	34.79	34.66	34.65	34.54	34.37	23	35.33	35.45	35.44	35.41	35.32	35.36	35.54	35.76	35.90
24	33.84	33.83	33.83	33.72	33.65	33.72	33.86	33.96	34.02	24	36.19	36.22	36.12	36.03	35.84	35.76	35.87	35.96	35.93
25	34.25	34.36	34.39	34.34	34.17	34.23	34.38	34.45	34.45	25	35.72	35.69	35.55	35.43	35.25	35.24	35.32	35.41	35.46
26	34.27	34.33	34.26	34.16	34.02	34.03	34.08	34.23	34.32	26	35.67	35.78	35.77	35.72	35.57	35.54	35.75	35.93	36.01
27	34.63	34.70	34.61	34.47	34.34	34.34	34.40	34.46	34.41	27	35.92	35.86	35.67	35.47	35.27	35.13	35.18	35.19	35.14
28	34.33	34.39	34.38	34.29	34.22	34.21	34.31	34.44	34.44	28	35.13	35.09	35.01	34.88	34.79	34.67	34.78	34.96	35.03
29	34.36	34.41	34.37	34.21	34.07	34.02	34.11	34.17	34.22	29	35.41	35.45	35.38	35.31	35.19	35.27	35.41	35.54	35.60
30	34.35	34.40	34.41	34.32	34.21	34.22	34.31	34.43	34.52	30	35.73	35.72	35.57	35.40	35.16	35.04	35.12	35.17	35.14
31	34.79	34.92	34.95	34.87	34.75	34.76	34.87	34.99	34.99										
Mittel	35.28	35.34	35.32	35.18	35.06	35.07	35.16	35.22	35.21	Mittel	35.38	35.42	35.36	35.25	35.11	35.08	35.20	35.31	35.33

Mai	7 ^h	9 ^h	11 ^h	1 ^h	3 ^h	5 ^h	7 ^h	9 ^h	11 ^h	Juni	7 ^h	9 ^h	11 ^h	1 ^h	3 ^h	5 ^h	7 ^h	9 ^h	11 ^h
	Mittags					Mittags													
1	35.09	35.14	35.06	34.96	34.81	34.76	34.89	35.01	35.07	1	36.18	36.22	36.21	36.12	35.99	35.89	35.92	36.00	35.98
2	35.18	35.18	35.11	34.98	34.98	34.98	35.11	35.26	35.31	2	35.85	35.79	35.67	35.46	35.26	35.12	35.22	35.42	35.49
3	35.39	35.40	35.26	35.08	34.90	34.89	34.96	35.18	35.24	3	35.59	35.59	35.55	35.47	35.30	35.22	35.32	35.49	35.57
4	35.48	35.52	35.44	35.34	35.17	35.14	35.32	35.37	35.44	4	35.95	36.01	36.08	36.07	36.01	36.05	36.24	36.44	36.53
5	35.72	35.84	35.78	35.75	35.62	35.74	35.74	35.96	36.12	5	36.70	36.65	36.52	36.32	36.12	35.95	35.97	36.09	36.03
6	36.41	36.44	36.36	36.15	35.95	35.89	35.96	36.01	35.93	6	35.93	35.93	35.83	35.70	35.53	35.45	35.57	35.73	35.76
7	35.79	35.74	35.59	35.38	35.15	35.10	35.18	35.26	35.15	7	35.92	35.95	35.91	35.77	35.64	35.54	35.63	35.78	35.85
8	35.18	35.15	35.02	34.89	34.81	34.71	35.05	35.23	35.21	8	35.90	35.91	35.91	35.83	35.78	35.72	35.78	35.91	35.89
9	35.29	35.29	35.17	35.06	34.97	34.88	34.92	35.06	35.02	9	35.87	35.82	35.75	35.59	35.46	35.38	35.43	35.48	35.39
10	34.99	34.97	34.92	34.80	34.73	34.71	34.83	34.95	34.98	10	35.17	35.10	35.02	34.91	34.83	34.70	34.83	34.94	34.98
11	34.92	34.92	34.78	34.69	34.65	34.53	34.66	34.79	34.86	11	35.23	35.29	35.31	35.28	35.22	35.29	35.42	35.60	35.69
12	35.04	35.07	34.99	34.91	34.79	34.76	34.80	34.95	34.99	12	35.76	35.72	35.56	35.35	35.11	34.89	34.86	34.97	34.97
13	35.51	35.58	35.59	35.52	35.48	35.47	35.74	35.81	35.90	13	35.14	35.17	35.13	35.11	34.88	34.80	34.92	35.09	35.10
14	36.03	36.00	35.85	35.69	35.50	35.38	35.53	35.65	35.66	14	35.22	35.26	35.18	35.03	34.95	34.88	35.00	35.13	35.12
15	35.64	35.64	35.54	35.36	35.15	35.03	35.07	35.19	35.19	15	35.13	35.19	35.14	35.06	35.00	34.97	35.05	35.18	35.18
16	35.25	35.25	35.17	35.06	34.96	34.91	35.05	35.26	35.38	16	35.18	35.21	35.16	35.07	34.95	34.86	34.93	34.98	34.97
17	35.54	35.61	35.54	35.33	35.32	35.25	35.46	35.52	35.56	17	34.99	35.05	35.08	35.10	35.20	35.30	35.56	35.83	35.80
18	35.68	35.67	35.58	35.45	35.28	35.20	35.19	35.48	35.63	18	36.35	36.40	36.38	36.28	36.15	36.07	36.12	36.24	36.26
19	36.08	36.17	36.22	36.15	36.03	36.04	36.17	35.29	36.33	19	36.34	36.35	36.27	36.19	36.06	35.97	36.00	36.09	36.01
20	36.49	36.49	36.43	36.29	36.14	36.07	36.14	36.25	36.35	20	36.18	36.17	36.10	36.03	35.96	35.98	36.08	36.21	36.24
21	36.27	36.28	36.17	35.97	35.83	35.76	35.84	35.98	36.04	21	36.25	36.25	36.22	36.14	36.11	36.05	36.12	36.30	36.32
22	36.19	36.17	36.13	36.00	35.80	35.69	35.74	35.89	35.88	22	36.39	36.40	36.39	36.30	36.18	36.14	36.15	36.21	36.23
23	35.84	35.80	35.62	35.44	35.24	35.09	35.15	35.22	35.26	23	36.17	36.20	36.12	36.07	36.03	36.02	36.14	36.30	36.37
24	35.50	35.62	35.62	35.61	35.54	35.47	35.53	35.66	35.62	24	36.59	36.65	36.66	36.61	36.61	36.61	36.72	36.88	36.91
25	35.58	35.55	35.42	35.31	35.13	35.01	35.10	35.23	35.23	25	36.96	36.97	36.91	36.77	36.64	36.58	36.63	36.70	36.69
26	35.36	35.38	35.42	35.23	35.12	35.11	35.22	35.11	35.44	26	36.53	36.49	36.47	36.44	36.39	36.32	36.40	36.55	36.58
27	35.51	35.61	35.55	35.42	35.25	35.18	35.24	35.38											

Tägliche Mittel des Luftdrucks bei 0° R. zu Crefeld von 1847 bis 1867 incl.

300 Par. Lin. +

Juli	7 ^h	9 ^h	11 ^h	Mittags						August	7 ^h	9 ^h	11 ^h	Mittags					
				1 ^h	3 ^h	5 ^h	7 ^h	9 ^h	11 ^h					1 ^h	3 ^h	5 ^h	7 ^h	9 ^h	11 ^h
1	35.86	35.86	35.81	35.77	35.73	35.67	35.73	35.90	35.92	1	36.10	36.17	36.17	36.11	36.05	36.00	36.03	36.12	36.15
2	35.98	36.01	36.02	35.97	35.98	35.97	36.08	36.25	36.29	2	36.02	36.04	35.95	35.84	35.71	35.56	35.56	35.65	35.64
3	36.43	36.41	36.31	36.21	36.16	36.05	36.08	36.20	36.19	3	35.68	35.72	35.71	35.59	35.48	35.27	35.41	35.45	35.43
4	36.06	36.10	35.99	35.93	35.88	35.82	35.88	35.95	36.03	4	35.45	35.53	35.49	35.40	35.29	35.18	35.24	35.38	35.45
5	36.05	36.06	36.06	35.97	35.92	35.87	35.90	36.03	36.05	5	35.57	35.61	35.55	35.43	35.34	35.25	35.32	35.54	35.57
6	36.22	36.16	36.09	35.97	35.86	35.77	35.76	35.82	35.80	6	35.66	35.72	35.67	35.58	35.46	35.37	35.42	35.55	35.53
7	35.75	35.71	35.66	35.50	35.50	35.45	35.49	35.58	35.65	7	35.58	35.68	35.51	35.34	35.28	35.21	35.32	35.44	35.50
8	35.74	35.72	35.72	35.83	35.86	35.85	35.97	36.14	36.09	8	35.43	35.42	35.32	35.23	35.04	34.90	34.90	34.86	34.82
9	36.38	36.37	36.30	36.22	36.11	36.02	36.07	36.16	36.16	9	34.96	35.02	34.98	34.97	34.84	34.80	34.85	34.99	35.04
10	36.24	36.26	36.26	36.21	36.16	36.11	36.31	36.34	36.40	10	35.59	35.76	35.77	35.76	35.77	35.82	35.96	36.17	36.26
11	36.75	36.83	36.86	36.79	36.78	36.67	36.73	36.87	36.88	11	36.45	36.51	36.48	36.38	36.30	36.30	36.36	36.49	36.53
12	36.88	36.82	36.73	36.63	36.47	36.37	36.38	36.48	36.54	12	36.59	36.59	36.49	36.35	36.28	36.07	36.09	36.15	36.14
13	36.64	36.65	36.62	36.54	36.44	36.32	36.35	36.42	36.50	13	36.19	36.23	36.14	36.04	35.90	35.85	35.92	36.11	36.14
14	36.58	36.53	36.47	36.34	36.23	36.10	36.13	36.26	36.32	14	36.05	36.02	35.83	35.68	35.55	35.37	35.46	35.49	35.53
15	36.34	36.30	36.18	36.12	35.85	35.73	35.80	35.90	35.93	15	35.52	35.54	35.45	35.36	35.23	35.22	35.34	35.52	35.60
16	36.00	35.95	35.82	35.70	35.56	35.50	35.55	35.66	35.70	16	35.58	35.55	35.43	35.24	35.03	34.92	34.91	34.99	35.01
17	35.93	35.91	35.85	35.74	35.59	35.48	35.50	35.68	35.69	17	35.07	35.16	35.18	35.13	35.06	35.08	35.21	35.36	35.40
18	35.52	35.55	35.50	35.49	35.37	35.31	35.41	35.55	35.59	18	35.57	35.67	35.62	35.56	35.47	35.45	35.55	35.65	35.69
19	35.55	35.52	35.44	35.33	35.15	35.09	35.27	35.31	35.43	19	35.66	35.72	35.70	35.61	35.51	35.43	35.45	35.57	35.55
20	35.35	35.32	35.25	35.13	35.07	35.04	35.14	35.42	35.35	20	35.50	35.59	35.58	35.50	35.44	35.36	35.45	35.60	35.64
21	35.53	35.57	35.67	35.67	35.65	35.63	35.73	35.88	35.90	21	35.82	35.86	35.80	35.66	35.54	35.44	35.46	35.56	35.53
22	35.99	36.04	35.99	35.92	35.88	35.84	35.92	36.02	36.04	22	35.76	35.84	35.86	35.75	35.60	35.52	35.59	35.70	35.74
23	35.89	35.89	35.77	35.60	35.43	35.30	35.29	35.31	35.28	23	35.69	35.79	35.76	35.69	35.59	35.53	35.61	35.50	35.85
24	35.38	35.40	35.45	35.41	35.29	35.18	35.21	35.31	35.29	24	36.10	36.18	36.18	36.12	36.01	36.00	36.05	36.22	36.24
25	35.06	35.09	34.94	34.85	34.80	34.75	34.82	34.97	35.03	25	36.45	36.57	36.65	36.62	36.54	36.51	36.53	36.65	36.65
26	35.18	35.26	35.25	35.21	35.21	35.20	35.37	35.56	35.63	26	36.49	36.53	36.44	36.36	36.27	36.26	36.37	36.47	36.48
27	35.98	36.07	36.07	36.00	35.95	35.89	35.96	36.07	36.10	27	36.43	36.50	36.44	36.31	36.23	36.25	36.25	36.40	36.36
28	35.98	36.02	35.99	35.88	35.85	35.84	35.95	36.13	36.18	28	36.17	36.13	36.09	36.07	35.90	35.83	35.91	36.02	36.02
29	36.22	36.24	36.21	36.12	36.03	35.96	36.04	36.17	36.23	29	35.98	36.04	36.00	35.95	35.85	35.83	35.93	36.08	36.15
30	36.24	36.26	36.19	36.13	36.02	35.97	36.08	36.23	36.28	30	36.23	36.34	36.32	36.25	36.17	36.19	36.30	36.45	36.51
31	36.26	36.27	36.23	36.09	35.97	35.89	35.96	36.03	36.04	31	36.51	36.54	36.46	36.34	36.22	36.17	36.23	36.38	36.38
Mittel	36.00	36.00	35.96	35.88	35.80	35.73	35.80	35.92	35.95	Mittel	35.87	35.92	35.87	35.78	35.61	35.61	35.68	35.80	35.82

September	7 ^h	9 ^h	11 ^h	Mittags						October	7 ^h	9 ^h	11 ^h	Mittags					
				1 ^h	3 ^h	5 ^h	7 ^h	9 ^h	11 ^h					1 ^h	3 ^h	5 ^h	7 ^h	9 ^h	11 ^h
1	36.51	36.62	36.56	36.43	36.27	36.23	36.23	36.32	36.28	1	35.06	35.05	34.97	34.85	34.76	34.84	34.98	35.03	34.99
2	36.18	36.25	36.16	36.12	36.03	36.02	36.09	36.23	36.27	2	35.27	35.41	35.46	35.50	35.59	35.73	35.98	36.13	36.15
3	36.45	36.55	36.52	36.41	36.27	36.25	36.38	36.45	36.44	3	36.47	36.62	36.55	36.40	36.40	36.41	36.56	36.65	36.64
4	36.56	36.66	36.62	36.51	36.29	36.22	36.30	36.44	36.45	4	36.60	36.61	36.46	36.17	35.92	35.92	35.81	35.77	35.61
5	36.41	36.46	36.41	36.35	36.23	36.25	36.36	36.50	36.54	5	35.31	35.36	35.27	35.11	34.97	34.99	35.11	35.23	35.25
6	36.63	36.70	36.69	36.58	36.42	36.37	36.37	36.44	36.43	6	35.61	35.71	35.73	35.60	35.58	35.61	35.70	35.70	35.67
7	36.50	36.62	36.62	36.54	36.46	36.46	36.64	36.86	36.89	7	35.27	35.24	35.08	34.82	34.57	34.52	34.56	34.60	34.53
8	36.93	36.96	36.83	36.68	36.51	36.46	36.53	36.67	36.82	8	34.53	34.61	34.61	34.50	34.51	34.67	34.83	34.97	35.01
9	36.72	36.80	36.73	36.60	36.44	36.32	36.35	36.44	36.49	9	35.16	35.24	35.20	35.04	34.93	35.04	35.04	35.09	35.03
10	36.36	36.40	36.34	36.21	36.04	35.98	36.02	36.09	36.09	10	35.23	35.29	35.22	35.09	34.99	35.04	35.09	35.03	34.91
11	36.31	36.44	36.42	36.39	36.33	36.38	36.61	36.86	37.00	11	34.71	34.74	34.69	34.59	34.55	34.64	34.82	34.95	34.99
12	37.40	37.56	37.45	37.33	37.20	37.17	37.21	37.32	37.30	12	35.53	35.67	35.83	35.70	35.69	35.79	35.93	36.02	35.95
13	37.09	37.07	36.87	36.68	36.50	36.50	36.56	36.63	36.58	13	36.06	36.14	36.06	35.91	35.81	35.87	35.98	36.06	36.01
14	36.50	36.55	36.49	36.40	36.26	36.29	36.38	36.50	36.56	14	36.00	36.10	36.05	35.91	35.81	35.79	35.86	35.94	35.87
15	36.71	36.84	36.81	36.71	36.55	36.52	36.57	36.65	36.60	15	35.80	35.80	35.70	35.52	35.37	35.37	35.46	35.50	35.45
16	36.28	36.31	36.24	36.12	35.94	35.94	36.02	36.07	36.06	16	35.77	35.89	35.88	35.71	35.63	35.61	35.73	35.82	35.82
17	36.22	36.36	36.39	36.36	36.28	36.32	36.33	36.42	36.48	17	35.85	35.85	35.77	35.55	35.39	35.34	35.35	35.41	35.34
18	36.78	36.86	36.75	36.60	36.47	36.43	36.61	36.70	36.67	18	35.31	35.35	35.22	34.99	34.80	34.82	34.76	34.73	34.64
19	36.61	36.67	36.57	36.49	36.31	36.37	36.44	36.48	36.50	19	35.01	35.11	35.07	34.88	34.70	34.60	34.62	34.64	34.57
20	36.40	36.46	36.33	36.16	35.98	35.91	35.97	35.98	35.91	20	34.55	34.68	34.77	34.75	34.83	34.99	35.19	35.35	35.41
21	36.03	36.09	35.97	35.83	35.69	35.68	35.74	35.81	35.82	21	35.71	35.77	35.73	35.52	35.39	35.39	35.51	35.72	35.76
22	35.70	35.83	35.71	35.58	35.50	35.53	35.72	35.79	35.72	22	35.97	36.01	35.98	35.71	35.58	35.61	35.72	35.81	35.80
23	35.87	35.88	35.80	35.67	35.53	35.53	35.65	35.72	35.74	23	35.90	35.92	35.87	35.62	35.43	35.36	35.43	35.48	35.45
24	35.71	35.85	35.87	35.75	35.64	35.67	35.72	35.85	35.78	24	35.63	35.78	35.81	35.65	35.57	35.58	35.64	35.65	35.52
25	36.12	36.25	36.22	36.07	35.96	35.92	35.96	36.05	36.05	25	35.56	35.60	35.52	35.31	35.14	35.21	35.23	35.31	35.27
26	36.34	36.49	36.54	36.50	36.51	36.61	36.78	36.80	36.95	26	35.88	35.95	35.82	35.47	35.26	35.12	35.13	35.12	35.08

Tägliche Mittel des Luftdrucks bei 0° R. zu Crefeld von 1847 bis 1867 incl.

300 Par. Lin. +

November	7 ^h	9 ^h	11 ^h	1 ^h	3 ^h	5 ^h	7 ^h	9 ^h	11 ^h	December	7 ^h	9 ^h	11 ^h	1 ^h	3 ^h	5 ^h	7 ^h	9 ^h	11 ^h
	Mittags					Mittags													
1	35.81	35.92	35.83	35.56	35.54	35.48	35.50	35.50	35.56	1	35.47	35.64	35.72	35.69	35.66	35.70	35.77	35.85	35.80
2	35.59	35.68	35.62	35.55	35.56	35.57	35.69	35.79	35.83	2	35.75	35.88	35.84	35.64	35.62	35.68	35.79	35.92	36.08
3	36.34	36.58	36.56	36.55	36.41	36.42	36.45	36.47	36.37	3	36.26	36.46	36.32	36.17	36.27	36.32	36.40	36.44	36.47
4	36.08	36.15	36.07	35.86	35.75	35.81	35.96	36.02	36.00	4	36.53	36.71	36.68	36.51	36.42	36.45	36.39	36.31	36.13
5	36.14	36.22	36.25	36.10	36.05	36.01	36.13	36.16	36.17	5	35.43	35.46	35.31	35.11	35.05	35.03	35.04	35.06	35.11
6	36.88	37.06	37.17	37.16	37.23	37.37	37.56	37.66	37.63	6	35.20	35.43	35.40	35.23	35.15	35.16	35.20	35.30	35.36
7	37.78	37.91	37.91	37.74	37.67	37.66	37.67	37.67	37.57	7	35.49	35.63	35.66	35.50	35.50	35.55	35.64	35.82	35.89
8	37.23	37.24	37.06	36.79	36.62	36.55	36.56	36.51	36.45	8	35.98	36.22	36.32	36.30	36.35	36.48	36.65	36.82	36.99
9	37.10	37.30	37.44	37.41	37.51	37.61	37.77	37.88	37.88	9	37.26	37.50	37.52	37.40	37.34	37.42	37.50	37.61	37.62
10	37.69	37.75	37.66	37.47	37.36	37.30	37.39	37.44	37.37	10	37.43	37.59	37.59	37.44	37.40	37.31	37.60	37.67	37.69
11	37.19	37.23	37.16	36.98	36.89	36.94	36.99	37.09	37.07	11	37.69	37.91	37.94	37.84	37.80	37.79	37.82	37.81	37.72
12	37.16	37.27	37.30	37.18	37.19	37.21	37.23	37.25	37.33	12	37.51	37.64	37.63	37.37	37.22	37.13	37.13	37.10	37.06
13	36.90	36.93	36.74	36.41	36.16	35.94	35.81	35.62	35.36	13	36.86	36.97	36.91	36.70	36.61	36.48	36.37	36.32	36.34
14	34.80	34.86	34.85	34.69	34.61	34.62	34.68	34.81	34.83	14	36.39	36.49	36.46	36.25	36.18	36.06	36.15	36.08	36.05
15	34.86	34.92	35.01	34.89	34.84	34.86	34.89	34.83	34.73	15	36.24	36.42	36.48	36.31	36.31	36.32	36.35	36.28	36.26
16	34.62	34.74	34.70	34.54	34.45	34.42	34.51	34.54	34.50	16	36.24	36.39	36.37	36.21	36.21	36.18	36.10	36.12	36.11
17	34.91	35.09	35.11	35.00	34.97	35.01	35.21	35.41	35.53	17	35.76	36.03	36.38	35.88	35.85	35.90	35.96	35.95	35.91
18	36.16	36.32	36.34	36.20	36.18	36.30	36.54	36.77	36.72	18	35.69	35.89	35.86	35.70	35.66	35.68	35.71	35.76	35.67
19	36.94	37.08	37.03	36.84	36.80	36.77	36.80	36.81	36.78	19	35.44	35.66	35.78	35.73	35.85	36.07	36.29	36.49	36.57
20	36.59	36.63	36.53	36.29	36.16	36.11	36.16	36.20	36.13	20	36.69	36.93	36.98	36.86	36.90	36.94	37.06	37.21	37.26
21	36.11	36.18	36.11	35.84	35.69	35.63	35.62	35.58	35.47	21	37.23	37.36	37.24	37.09	36.96	36.90	36.86	36.78	36.74
22	35.02	35.08	34.92	34.63	34.42	34.24	34.18	34.15	34.08	22	36.49	36.70	36.77	36.72	36.82	36.96	37.13	37.29	37.35
23	34.13	34.27	34.30	34.16	33.96	34.04	34.00	33.97	33.89	23	37.47	37.65	37.59	37.42	37.34	37.32	37.36	37.37	37.35
24	33.74	33.85	33.80	33.64	33.57	33.67	33.81	33.93	34.01	24	37.39	37.58	37.55	37.35	37.33	37.25	37.30	37.35	37.34
25	34.24	34.34	34.37	34.25	34.19	34.21	34.27	34.26	34.25	25	36.94	37.04	36.93	36.73	36.59	36.51	36.49	36.46	36.37
26	34.01	34.08	34.12	33.98	34.00	34.05	34.16	34.25	34.19	26	36.14	36.30	36.18	35.95	35.87	35.77	35.80	35.80	35.76
27	34.08	34.21	34.33	34.30	34.41	34.64	34.89	35.14	35.27	27	35.26	35.40	35.47	35.38	35.43	35.53	35.64	35.67	35.67
28	35.50	35.66	35.64	35.50	35.48	35.56	35.71	35.78	35.73	28	35.96	36.26	36.40	36.32	36.42	36.52	36.76	36.99	37.08
29	35.61	35.71	35.63	35.45	35.43	35.50	35.62	35.71	35.69	29	37.19	37.34	37.33	37.11	37.01	36.93	36.84	36.76	36.64
30	35.71	35.82	35.83	35.62	35.53	35.47	35.47	35.51	35.44	30	36.65	36.89	36.86	36.66	36.67	36.64	36.71	36.77	36.85
										31	36.96	37.17	37.18	37.01	36.93	36.88	36.83	36.84	36.70
Mittel	35.83	35.94	35.91	35.75	35.69	35.70	35.77	35.82	35.79	Mittel	36.42	36.60	36.59	36.44	36.41	36.41	36.47	36.52	36.51

Zusammenstellung der Monats-Mittel vorstehender Barometer-Beobachtungen.

300 Par. Lin. +

Monat	7 ^h	9 ^h	11 ^h	1 ^h	3 ^h	5 ^h	7 ^h	9 ^h	11 ^h
	Mittags								
Januar	35.65	35.81	35.80	35.62	35.61	35.63	35.70	35.75	35.73
Februar	36.07	36.16	36.21	36.05	35.93	35.95	36.03	36.08	36.07
März	35.28	35.34	35.32	35.18	35.06	35.07	35.16	35.23	35.21
April	35.38	35.42	35.36	35.25	35.11	35.08	35.20	35.31	35.33
Mai	35.59	35.64	35.57	35.45	35.29	35.27	35.37	35.50	35.53
Juni	35.91	35.93	35.89	35.79	35.69	35.62	35.71	35.84	35.85
Juli	36.00	36.00	35.96	35.88	35.80	35.73	35.80	35.92	35.95
August	35.87	35.92	35.87	35.78	35.68	35.61	35.68	35.80	35.82
September	36.37	36.46	36.39	36.27	36.14	36.11	36.21	36.29	36.29
October	35.51	35.58	35.54	35.37	35.28	35.30	35.38	35.45	35.42
November	35.83	35.94	35.91	35.75	35.69	35.70	35.77	35.82	35.79
December	36.42	36.60	36.59	36.44	36.41	36.41	36.47	36.52	36.51
Mittel	35.82	35.90	35.87	35.74	35.64	35.62	35.71	35.79	35.79

Fünftägige Wärmemittel zu Oppeln, Januar 1858 bis September 1869*),
mitgetheilt von Herrn Buffa.

Jahr	J a n u a r.						F e b r u a r.					
	1—5.	6—10.	11—15.	16—20.	21—25.	26—30.	31—4.	5—9.	10—14.	15—19.	20—24.	25—1.
1858	-3.10	-5.50	-1.90	-1.50	-2.30	-7.90	-2.55	-7.91	-5.93	-6.56	-11.10	-9.53
1859	-1.60	-6.00	-2.59	2.80	-0.59	2.60	2.87	1.38	3.84	1.36	-0.84	1.35
1860	3.50	2.30	-1.60	-1.20	1.20	-0.60	0.20	-1.20	-2.70	-2.50	2.20	-1.30
1861	-5.20	-5.20	-9.20	-8.60	-3.80	-1.20	-1.40	1.80	1.70	2.00	3.20	4.60
1862	-5.98	-4.04	-5.72	-9.90	-2.52	-0.38	-0.52	-4.26	-5.50	-3.00	1.12	-1.78
1863	2.24	4.02	0.98	0.16	3.12	2.80	3.34	3.88	2.26	0.58	0.78	2.64
1864	-8.08	-4.76	-8.18	-9.12	0.90	0.68	-1.32	-0.30	-1.40	1.26	2.12	3.64
1865	-4.48	1.82	2.22	0.16	-1.28	0.44	-3.06	-9.90	-7.90	-3.68	-2.54	-0.28
1866	0.62	-0.10	1.90	4.26	3.16	3.24	4.04	4.54	4.52	2.16	-1.70	3.28
1867	-0.18	-1.54	-0.32	-0.48	-2.00	2.42	2.90	3.88	2.62	3.26	4.46	0.40
1868	-5.82	-2.42	-4.36	3.66	-0.26	-0.78	2.86	1.38	-0.04	1.22	1.18	5.08
1869	3.54	2.90	0.14	-6.58	-9.30	1.80	3.10	5.62	4.58	4.92	2.06	2.56

Jahr	M ä r z.						A p r i l.					
	2—6.	7—11.	12—16.	17—21.	22—26.	27—31.	1—5.	6—10.	11—15.	16—20.	21—25.	26—30.
1858	-4.60	-1.20	-0.60	1.94	3.34	2.14	4.97	2.35	2.39	6.37	6.17	7.75
1859	4.56	5.34	8.70	6.94	1.72	6.36	3.40	6.40	6.60	4.40	6.20	6.60
1860	-0.30	-0.54	-0.66	0.20	4.00	4.20	5.20	8.50	6.20	7.76	6.30	7.80
1861	3.30	4.21	1.56	4.04	6.21	8.02	8.40	4.30	5.30	4.20	3.70	3.30
1862	-0.50	3.70	2.50	5.96	4.44	10.30	8.86	8.16	4.86	6.60	11.30	11.96
1863	4.70	3.70	5.28	3.54	5.66	3.20	3.60	6.78	7.38	6.12	6.68	6.92
1864	4.28	7.58	4.72	2.68	5.00	4.32	3.10	-0.48	2.74	4.76	7.38	8.52
1865	1.34	1.54	1.10	-4.32	-1.64	1.74	3.32	6.66	9.12	8.44	8.90	8.20
1866	1.58	2.20	3.30	4.02	3.48	2.30	6.80	11.16	9.08	8.02	6.88	9.74
1867	-1.50	1.42	-1.66	-0.86	3.74	7.28	4.28	4.74	5.50	7.10	11.54	11.00
1868	2.10	2.94	3.60	2.54	2.81	1.74	3.98	6.56	3.84	6.32	10.86	6.30
1869	-0.40	0.00	2.42	4.36	2.36	4.86	8.00	9.14	9.34	10.30	10.74	10.10

Jahr	M a i.						J u n i.					
	1—5.	6—10.	11—15.	16—20.	21—25.	26—30.	31—4.	5—9.	10—14.	15—19.	20—24.	25—29.
1858	10.03	7.23	9.03	12.43	10.83	10.23	12.78	13.46	17.36	15.20	14.68	15.80
1859	8.60	10.60	8.00	12.40	11.80	12.60	14.79	12.39	14.77	12.25	14.39	13.79
1860	8.90	8.50	13.76	13.52	12.90	9.20	11.40	10.20	12.90	12.80	14.10	15.40
1861	3.30	6.50	12.70	7.30	9.60	14.10	13.80	14.30	14.70	15.10	17.70	15.70
1862	12.16	12.60	12.72	13.92	14.42	12.62	15.14	18.12	15.76	13.26	11.44	12.54
1863	8.84	8.86	12.00	15.00	8.96	11.72	8.04	12.52	14.66	13.18	14.78	17.54
1864	2.66	4.20	10.50	9.88	7.92	7.60	10.56	13.60	16.82	13.30	15.20	12.82
1865	8.36	12.42	17.10	12.00	16.56	16.30	15.76	13.00	9.66	9.92	12.48	9.62
1866	10.30	10.38	9.70	5.94	5.34	13.16	18.26	16.26	17.02	13.56	14.42	18.54
1867	7.66	11.14	12.02	7.62	7.68	10.66	16.12	13.22	11.54	10.54	13.25	13.68
1868	10.12	9.44	11.82	12.74	14.78	16.06	17.32	11.90	12.80	15.28	16.60	14.48
1869	6.30	12.98	13.84	12.40	13.84	16.14	10.64	13.44	11.86	11.84	11.48	12.14

Jahr	J u l i.						A u g u s t.					
	30—4.	5—9.	10—14.	15—19.	20—24.	25—29.	30—3.	4—8.	9—13.	14—18.	19—23.	24—28.
1858	13.60	14.70	14.00	15.40	16.50	16.10	13.66	13.40	14.90	14.95	14.75	12.82
1859	18.60	17.20	16.80	15.40	18.20	15.80	15.14	19.16	17.20	17.56	15.54	13.30
1860	11.20	9.40	13.20	15.00	13.40	12.40	15.30	12.50	13.16	14.92	13.70	12.82
1861	13.50	14.00	16.20	16.90	18.20	16.50	16.30	15.70	15.20	16.50	13.40	11.60
1862	14.92	14.44	14.06	16.28	14.30	18.30	15.02	15.44	13.58	15.02	16.04	11.44
1863	14.45	11.82	13.92	12.14	15.18	14.40	13.16	17.30	19.40	15.34	11.42	15.84
1864	11.44	10.40	12.24	13.66	13.74	13.64	14.70	14.96	11.64	11.62	14.66	10.26
1865	13.40	17.70	14.42	18.16	19.86	18.78	17.20	11.30	15.60	12.02	13.10	12.92
1866	15.80	15.02	14.72	17.10	13.16	13.06	13.60	13.88	12.82	13.68	13.98	16.24
1867	14.54	12.20	12.98	13.62	16.84	14.80	12.14	12.46	13.94	14.18	17.24	15.64
1868	12.28	12.40	15.40	16.04	17.60	14.70	15.10	15.30	18.76	18.82	15.98	11.86
1869	15.36	16.98	15.28	11.80	15.10	18.64	19.36	16.02	12.18	13.38	12.52	13.34

*) s. Preufs. Statistik Heft XXIV. p. 49.

Jahr	September.						October.						
	29-2.	3-7.	8-12.	13-17.	18-22.	23-27.	28-2.	3-7.	8-12.	13-17.	18-22.	23-27.	28-1.
1858	12.50	14.20	11.80	10.40	9.80	12.00	12.70	9.98	9.58	7.68	7.88	9.38	4.58
1859	10.50	10.50	11.56	10.60	6.50	11.10	10.90	9.39	7.76	9.35	8.38	6.76	6.38
1860	13.20	13.00	10.50	9.90	11.40	11.00	10.10	7.55	6.59	4.98	7.16	6.35	3.37
1861	13.15	12.70	11.00	9.40	9.30	10.30	8.70	8.60	10.60	7.60	7.50	4.60	5.30
1862	10.26	15.40	11.84	11.74	9.68	8.60	12.06	10.20	9.78	8.36	6.98	7.54	8.22
1863	17.36	14.24	12.44	10.46	11.86	11.04	11.08	12.36	12.38	11.62	8.74	4.46	5.70
1864	10.70	12.28	13.38	9.24	12.50	10.00	6.02	4.16	6.50	5.32	9.78	10.14	3.10
1865	12.98	12.24	14.90	11.14	10.42	9.54	11.02	6.84	7.68	6.04	9.62	8.10	6.88
1866	14.24	13.68	15.64	12.40	12.14	16.08	14.06	9.22	7.84	7.18	6.20	2.36	4.16
1867	16.48	12.14	13.06	13.52	10.50	8.00	9.24	7.00	6.40	7.76	9.78	8.36	7.92
1868	11.30	11.78	14.08	9.70	13.28	13.62	13.88	8.72	7.78	7.80	9.72	6.02	5.40
1869	12.34	9.88	15.74	12.20	12.78	12.24							

Jahr	November.						December.					
	2-6.	7-11.	12-16.	17-21.	22-26.	27-1.	2-6.	7-11.	12-16.	17-21.	22-26.	27-31.
1857	1.79	1.27	3.86	-0.71	2.58	0.39
1858	-1.46	-2.06	-0.86	-4.26	-8.86	2.32	3.60	0.20	-2.40	-8.86	-0.60	-0.40
1859	6.44	6.04	1.84	-0.80	-1.60	3.64	-1.30	-3.10	-3.50	-6.74	-1.90	2.00
1860	0.36	-1.80	0.76	2.86	2.16	4.36	-1.50	3.50	-0.90	-3.70	-5.20	-5.10
1861	3.70	5.80	4.50	1.60	1.10	2.90	-1.50	-0.80	-0.50	1.40	-3.60	-4.40
1862	7.16	6.20	2.80	-4.36	-1.58	1.16	-5.06	-5.96	-0.20	-2.00	0.56	2.00
1863	5.86	1.08	4.50	4.24	4.82	0.50	1.06	2.42	1.32	3.54	1.80	-0.10
1864	1.60	-0.30	3.96	3.60	3.82	1.42	-2.96	-0.70	-4.16	-2.32	-7.76	-4.02
1865	7.70	5.96	1.76	2.96	6.04	5.12	4.34	0.58	-1.58	2.72	1.52	-1.60
1866	7.38	6.02	5.06	1.74	1.28	0.60	3.40	3.08	-1.20	1.74	1.14	2.12
1867	3.04	2.68	2.92	-0.44	-1.48	0.46	0.90	-3.10	-2.24	-0.50	-4.92	-4.20
1868	6.84	3.52	0.90	-1.54	0.42	0.88	2.64	1.58	0.42	2.78	4.44	6.00

Funfzehnjährige fünftägige Wärmemittel vom 2. December 1857 bis 30. November 1872.

Januar	-2.28	-1.30	-2.40	-1.72	-1.01	-0.20	Juli	13.96	14.08	14.93	15.25	15.71	15.71
Februar	-0.10	-1.33	-1.44	-0.15	-0.12	1.14	August	15.25	14.85	14.98	14.68	14.11	12.99
März	1.64	2.72	2.39	2.60	3.56	4.67	September	12.69	13.15	12.93	10.81	10.55	10.70
April	5.26	6.12	6.05	6.86	8.34	8.31	October	10.84	8.57	8.06	7.57	7.94	6.38
Mai	8.30	9.58	11.64	11.49	11.55	12.31	November	4.26	3.40	2.79	1.24	1.67	2.37
Juni	13.08	13.37	13.73	13.35	14.15	14.06	December	-0.13	-0.36	-0.69	-0.68	-1.50	-1.38

Uebersicht der zu Aachen während der Jahre 1858 bis 1872 incl. angestellten meteorologischen Beobachtungen; mitgetheilt von Dr. med. Schervier.

I. **Barometer,**

reducirt auf 0° R. bei einer Erhebung von 560' Preuss. über der Meeresfläche.

Der mittlere Barometerstand aus den 15 Jahren . . . 330.79
 Höchster Jahresdurchschnitt 1861 331.71
 Niedrigster Jahresdurchschnitt 1872 329.55

Mittlere Höhe der Monate:

Januar	330.92	Juli	331.16
Februar	331.35	August	330.94
März	329.50	September	330.97
April	330.91	October	330.46
Mai	330.74	November	330.71
Juni	331.11	December	330.81

Die mittlere Barometerhöhe der

Wintermonate: December, Januar, Februar . . 321.02
 Frühlingsmonate: März, April, Mai 330.38
 Sommermonate: Juni, Juli, August 331.06
 Herbstmonate: September, October, November 330.71

Die mittlere Barometerhöhe für

das Winterhalbjahr: Oct., Nov., Dec., Jan., Febr., März 330.62
 „ Sommerhalbjahr: April, Mai, Juni, Juli, Aug., Sept. 330.97

Die größte Barometerhöhe wurde beobachtet

in 1859: den 9. Juni, Abends 10 Uhr . . . 340.8
 in 1872: den 10. December 316.5
 Differenz der Schwankungen 24.3

Barometerschwankungen.

Das Mittel aus den monatlichen Beobachtungen ergab eine Differenz

Januar	13.04	Juli	7.25
Februar	11.42	August	7.29
März	13.38	September	8.92
April	9.92	October	11.42
Mai	8.21	November	13.48
Juni	6.98	December	13.43

für die Wintermonate 12.63
 „ „ Frühlingsmonate 10.50
 „ „ Sommermonate 7.17
 „ „ Herbstmonate 11.27
 „ das Winterhalbjahr 12.69
 „ „ Sommerhalbjahr 8.09

Die mittlere Barometerdifferenz für 15 Jahre 10.39
 Die höchste Mitteldifferenz betrug 18.14
 Die höchste Jahresdifferenz 1859 21.4
 Die geringste Jahresdifferenz 1871 14.3

II.
Thermometer nach R.

Die mittlere Temperatur der beobachteten 15 Jahre betrug 8.21°
 " " " aus allen Morgenbeobachtungen 6.58°
 " " " " " Mitttagsbeobachtungen 10.42°
 " " " " " Abendbeobachtungen 7.64°

Die höchste Temp. trat ein am 26. Juli 1872, gegen 3 Uhr Nachm. 27.2°

Die geringste Temp. trat ein am 8. Dec. 1871, gegen 8 Uhr Morgens — 15.4°
 Differenz 41.8°

Mittleres Jahresmaximum 24.2°
 " Jahresminimum — 7.7°

Mittlere Jahresschwankung 31.9°

Reihenfolge der Monate in Hinsicht der mittleren Temperatur.

1. Juli 14.65° 4. Sept. 12.21° 7. April 7.84° 10. Febr. 3.36°
 2. Aug. 13.94° 5. März 10.78° 8. Mai 4.52° 11. Dec. 2.84°
 3. Juni 13.27° 6. Oct. 8.63° 9. Nvbr. 4.43° 12. Jan. 2.07°

Mittlere Wärme der drei Wintermonate 2.75°
 " " " " Frühlingsmonate 7.71°
 " " " " Sommermonate 13.95°
 " " " " Herbstmonate 8.42°

Untersch. zwischen mittlerer Temp. d. Sommers u. Winters 11.2°

Größte mittlere Jahrestemperatur: 1868 9.34°
 Geringste " " " 1860 7.13°

Wärmster Sommer: 1868 15.73°
 Kühlster " " 1860 12.62° } Diff. 3.11°

Wärmster Winter: 1868/9 5.1°
 Kältester " " 1870/1 0,25° } Diff. 4.85°

Mittlere Temperatur im Sommerhalbjahr . 12.11°
 " " " Winterhalbjahr . 4.30° } Diff. 7.81°

Die größte Wärme boten d. Wintermonate 1872 6.13°
 " geringste " " " 1870 2.68° } Diff. 3.45°

Der erste Frost durchschnittlich am 13. November.
 " " " am frühesten am 27. October 1871.
 " " " am spätesten am 27. December 1865.
 " letzte " durchschnittlich am 30. März.
 " " " am spätesten am 14. April 1858.
 " " " am frühesten am 12. März 1860.

Durchschnittlich lagen zwischen dem ersten und letzten Frost 137 Tage.

Durchschnittliche Anzahl der Tage, an welchen das Thermometer im Winter theils über, theils unter 0° stand: 38.

Durchschnittliche Anzahl der Tage, an welchem das Thermometer im Winter nur unter 0° stand: 14.

Die meisten Frosttage zählt der Winter 1864/5: 63.
 " wenigsten " " " 1862/3: 12.

Die Gesamtmenge der atmosphärischen Niederschläge, Regen, Schnee, Hagel ergab in den Jahren 1861 bis 1872, in preuß. Linien (""), wobei die in zweiter Zeile stehenden Zahlen die Anzahl der Tage ausdrücken, an welchen überhaupt Niederschläge stattfanden:

Jahr	Januar	Februar	März	April	Mai	Juni	Juli	August	Septbr.	October	Novbr.	Decbr.	Summa
1861	31.0 8	7 8	41.5 19	15.0 6	10.5 12	25.5 9	15.0 14	10.5 9	81.0 8	4 2	31.5 11	49.5 8	27'' 1''' 114
1862	11.5 17	25.5 8	13.0 10	16.0 11	11.5 9	21.5 16	56.0 14	21.5 13	13.5 5	48.0 10	22.0 12	24.0 17	23'' 8''' 142
1863	23.0 16	9 7	45.0 14	9 12	11 10	15.0 13	3.5 8	11.5 11	41.5 16	15.0 9	18.5 17	85.0 21	23'' 11''' 154
1864	22.5 8	19.0 18	25.0 17	2 10	20.5 8	46.0 15	9 11	44.0 12	17.0 17	4.5 7	10.5 13	3 5	18'' 7''' 141
1865	23.0 20	25.0 17	25.0 16	2 5	23.0 8	5.5 11	50.0 14	33.0 14	1.5 3	45.0 16	11 11	2 9	20'' 6''' 144
1866	40.0 19	43.0 19	24.0 13	21.0 9	37.0 16	32.0 8	27.0 16	17.0 20	38.0 14	8 4	66.0 20	44.0 17	33'' 11''' 175
1867	45.0 19	40.0 15	29.0 22	54.0 17	45.0 13	36.0 14	55.0 21	10 5	27.0 11	38.0 17	32.5 13	47.5 18	38'' 3''' 185
1868	35.0 10	25.0 16	50.5 17	43.5 17	24.0 8	27.0 7	46.5 13	25.0 12	5.7 7	53.5 16	28.0 14	48.0 17	34'' 1.7''' 154
1869	24.0 10	37.0 16	25.0 17	13.0 6	58.0 22	14.5 15	5 8	47.5 10	21.0 15	33.0 17	84.5 20	47.0 13	34'' 1.5''' 169
1870	17.5 18	11.5 5	34.5 16	7.5 10	14.0 10	29.5 12	46.5 15	88.1 23	20.5 8	75.32 16	44.0 15	46.0 18	36'' 2.8''' 166
1871	19.0 12	24.0 14	11 10	45.0 20	16.75 9	51.5 22	52.26 16	18.25 10	38.0 14	9 6	17.5 13	20.75 14	26'' 10.5''' 160
1872	21.5 16	16.75 13	18.25 14	23.25 17	41.75 20	30.75 15	32.25 12	45.75 17	17.0 12	49.0 14	60.5 22	30.65 20	32'' 3.4''' 192

Durchschnittlich 158 Tage mit atmosphärischen Niederschlägen, 29'' 1,5'', Regenmenge.

Witterungsverhältnisse.

Heitere Tage durchschnittlich	106
Bedeckt "	106
Regen "	132
Schnee "	21

Die meisten heitern Tage 1871	141
" " Regentage 1872	178
" " trüben Tage 1859	139
" " Schneetage 1870	38

Die wenigsten heiteren Tage 1860	76
" " trüben Tage 1871	64
" " Regentage 1858	94
" " Schneetage 1866	10

Der erste Schnee fiel durchschnittlich am 16. Novbr.

" letzte " " " " 2. April.

Zwischen dem ersten und letzten Schnee durchschnittlich 137 Tage.

Im Durchschnitt aus den Jahren 1858 bis 1872 hatten

die Monate	heiter	bewölkt	Schnee oder Regen
	8 Tage	9 Tage	14 Tage
Januar	8	8	12
Februar	8	8	12
März	7	9	15
April	10	9	11
Mai	10	10	11
Juni	9	9	12
Juli	10	8	13
August	9	9	13
September	11	8	11
October	11	9	11
November	7	9	14
December	7	9	15

das Winterhalbjahr	hell	bewölkt	Regen	Schnee
48 Tage	53 Tage	62 Tage	19 Tage	
" Sommerhalbjahr	59	53	71	—
die Wintermonate	23	26	30	11
" Frühlingsmonate	27	28	32	5
" Sommermonate	28	26	38	—
" Herbstmonate	29	26	33	3

Gewitter durchschnittlich jährlich 13

Die meisten 1868 21

" wenigsten 1864 5

Sturm durchschnittlich jährlich 25 Tage

Nebel " " " " " 6 "

Höhenrauch " " " " " 2 "

Windrichtungen.

Vorherrschende Winde waren SW, daneben NW, NO u. W. *)

Durchschnittliche Anzahl der Winde:

	N	NO	O	SO	S	SW	W	NW
Januar	1	2	2	3	1	15	4	3
Februar	1	3	2	2	1	13	4	2
März	1	5	1	2	1	12	3	6
April	2	5	2	2	—	10	3	6
Mai	2	6	2	2	1	10	3	5
Juni	2	3	1	1	—	12	4	7
Juli	2	4	1	1	—	12	5	6
August	1	3	2	1	1	15	3	5
September	1	4	1	1	1	16	2	4
October	1	4	2	3	1	14	3	3
November	1	5	3	2	1	12	2	4
December	1	3	2	2	1	16	3	3
Jahresdurchschnitt	16	47	21	22	9	157	39	54
Wintermonate	3	8	6	7	3	44	11	8
Frühlingsmonate	5	16	5	6	2	32	9	17
Sommermonate	5	10	4	3	1	39	12	18
Herbstmonate	3	13	6	6	3	42	7	11

Besondere Naturerscheinungen während der 15 Jahre wurden beobachtet:

1859 den 18. August, Nachmittags 4 Uhr, ein ziemlich heftiger Erdstofs mit polterndem Getöse.

1861 den 26. Juli, Morgens 5 Uhr, orkanartiger Windstofs, welcher vielfach Bäume entwurzelte und brach, an Bauten Zerstörungen anrichtete.

1865 den 11. August, Nachmittags 4—5, sehr heftiges Gewitte mit wolkenbruchartigem Regen, der über 2 Fufs Wassermenge brachte.

1868 den 19. November, Erdbeben.
den 7. December, Morgens, Erdstofs und Orkan; Abends wolkenbruchartiger Regen.

1872 den 11. December, sehr starker, orkanartiger Sturm.

*) Jede Abweichung von S, W. etc. wurde zu SW, SO, NW. etc. gerechnet.

Thermische Windrose von Stettin, berechnet aus 10jährigen Beobachtungen von 1861—1870,
von Herrn Dr. v. Boguslawski.

	Januar	Februar	März	April	Mai	Juni	Juli	August	Septbr.	Octbr.	Novbr.	Decbr.	Jährliche Periode
N.	-3.24	-0.59	0.87*	5.15*	8.60	12.77	14.47	13.31	10.60	6.48*	2.24	-0.67	17.71
NO.	-3.94*	-1.13	1.15	5.61	9.27	13.21	15.20	13.83	10.66	6.55	2.00	-0.76	19.14
O.	-3.60	-1.54*	1.95	6.41	10.60	14.35	15.43	15.07	11.86	7.14	1.83*	-2.38*	19.03
SO.	-2.47	0.67	2.21	6.78	12.20*	15.41*	16.32*	16.04*	12.29	7.19	2.41	-1.10	18.79
S.	-1.22	0.84	2.62	7.37	12.05	14.09	15.59	15.25	12.69*	7.69*	2.45	-0.14	17.81
SW.	0.01	1.37	2.74*	7.40*	11.53	12.09*	14.04	13.53	11.90	7.46	3.00*	0.86*	14.03
W.	0.85*	1.68*	2.05	6.38	9.99	12.47	13.65	13.12	11.26	7.15	2.57	1.61	12.80
NW.	-1.34	0.51	1.05	5.28	8.19*	12.45	13.64*	12.47*	10.52*	7.54	1.99	0.60	14.98
Differ. d. k. u. w. Wind.	4.79	3.22	1.87	2.25	4.01	3.32	2.68	3.57	2.17	1.21	1.17	3.24	

	N.	NO.	O.	SO.	S.	SW.	W.	NW.	Mittel aus allen Winden	10jähr. Mittel aus 6 ^h , 2 ^h , 10 ^h	(1861/70) Diff.
Winter	-1.50	-1.94	-2.51*	-0.37	-0.17	0.75	1.38*	-0.08	-0.63	-0.16	-0.47
Frühling	4.87	5.34	6.32	7.06	7.55*	7.22	6.14	4.84*	6.14	6.07	+0.07
Sommer	13.52	14.08	14.95	15.92*	14.98	13.22	13.08	12.85*	14.07	13.78	+0.29
Herbst	6.44	6.40*	6.78	7.30	7.61*	7.45	6.99	6.68	6.96	7.08	-0.12
Jahr	5.83*	5.97	6.38	7.33	7.44*	7.16	6.90	6.07	6.63	6.69	-0.06

Hieraus erhält man durch Anwendung der Bessel'schen Formel:

$$t_m = u + u' \sin(m 45^\circ + v') + u'' \sin(m 90^\circ + u''),$$

worin m von $m = 0$ bis $m = 7$ von Nord = 0 durch Ost und Süd bis NW = 7 gezählt wird, folgende Gleichungen:

Winter: $t_m = -0^{\circ},630 + 1^{\circ},732 \sin(m 45^\circ + 202^\circ 4') + 0^{\circ},139 \sin(m 90^\circ + 255^\circ 28')$.

Frühling: $t_m = 6^{\circ},140 + 1^{\circ},349 \sin(m 45^\circ + 274^\circ 28') + 0^{\circ},176 \sin(m 90^\circ + 340^\circ 1')$.

Sommer: $t_m = 14^{\circ},075 + 1^{\circ},386 \sin(m 45^\circ + 326^\circ 58') + 0^{\circ},386 \sin(m 90^\circ + 162^\circ 16')$.

Herbst: $t_m = 6^{\circ},956 + 0^{\circ},602 \sin(m 45^\circ + 257^\circ 40') + 0^{\circ},077 \sin(m 90^\circ + 114^\circ 54')$.

Jahr: $t_m = 6^{\circ},635 + 0^{\circ},844 \sin(m 45^\circ + 262^\circ 0') + 0^{\circ},068 \sin(m 90^\circ + 177^\circ 53')$.

Die wärmsten und kältesten Winde und ihre Temperaturen, aus obigen Gleichungen berechnet, sind:

	M i n i m u m.		M a x i m u m.		Differenz.
Winter	N 60° O	- 2° ,31	S 75° W	1° ,19	3° ,50
Frühling	N 25° W	4° ,68	S 10° W	7° ,45	2° ,77
Sommer	N 85° W	12° ,80	S 47° ,5 O	15° ,80	3° ,00
Herbst	N 42° ,5 O	6° ,41	S 5° W	7° ,62	1° ,20
Jahr	N 15° O	5° ,76	S 2° ,5 O	7° ,47	1° ,71

Tagesmittel der Wärme für Görlitz aus 10 Jahren (1863—1872); berechnet von Dr. R. Peck.

Monat	1	2	3	4	5	6	7	8	9	10	11	12	13	14	15	16
Januar	- 3.80	- 3.79	- 2.83	- 2.66	- 1.23	- 0.95	- 1.28	0.05	- 0.06	- 0.36	- 0.89	- 2.39	- 2.73	- 2.18	- 0.98	-1.46
Februar	0.20	0.13	- 0.08	- 0.09	- 1.12	- 0.52	- 0.54	- 1.74	- 1.52	- 2.02	- 1.98	- 2.22	- 1.98	- 0.96	- 0.44	0.45
März	1.62	1.35	1.30	1.61	2.51	2.35	2.72	2.97	2.52	1.68	1.66	1.55	1.30	1.56	1.59	0.75
April	3.26	3.84	3.76	3.88	4.27	4.84	5.46	6.56	5.91	5.33	4.89	5.54	6.60	6.76	6.62	6.13
Mai	7.04	8.05	7.51	8.06	7.59	7.94	9.06	9.67	9.75	10.49	10.76	11.22	11.33	10.41	10.89	11.12
Juni	12.28	11.75	12.58	12.84	12.16	12.52	13.61	12.08	11.98	12.46	12.35	11.56	12.25	12.74	12.66	12.72
Juli	13.35	13.20	12.90	12.93	13.57	13.62	13.42	13.59	14.60	14.38	15.08	14.65	14.39	14.10	14.83	14.36
August	13.81	13.31	13.42	13.97	14.13	13.84	14.09	14.45	14.56	14.78	14.61	14.08	14.26	14.54	14.21	14.78
September	12.82	12.53	12.31	12.41	13.32	14.49	14.30	13.61	13.49	14.19	13.15	11.73	10.89	11.25	10.37	9.72
October	9.63	9.17	8.82	7.71	7.43	6.83	7.30	7.66	6.98	6.45	6.24	7.39	7.18	7.24	6.78	6.75
November	5.56	4.83	4.56	4.54	3.75	2.98	2.89	3.61	3.57	1.94	2.17	1.87	1.60	2.39	3.11	2.98
December	- 0.77	- 0.55	- 1.26	- 1.68	- 0.43	0.54	0.13	0.33	- 0.96	- 2.02	- 0.79	- 1.27	- 0.90	- 1.09	- 0.01	0.41

Monat	17	18	19	20	21	22	23	24	25	26	27	28	29	30	31
Januar	- 1.85	- 0.38	- 0.96	- 0.82	- 1.45	- 2.16	- 1.32	- 1.11	- 0.93	- 0.64	0.10	1.00	0.32	0.00	0.10
Februar	0.82	1.30	1.20	0.22	- 0.33	- 0.21	0.66	1.51	2.32	2.41	2.15	2.01			
März	1.29	1.26	0.49	0.34	0.95	1.91	0.95	2.60	3.75	3.34	3.77	2.27	2.85	2.74	3.18
April	6.25	6.26	6.58	7.74	8.14	7.39	8.40	7.96	8.52	8.36	7.91	8.20	7.47	6.67	
Mai	10.71	11.54	11.57	11.31	11.73	11.06	9.64	9.22	10.09	9.98	12.18	12.71	13.35	13.09	12.42
Juni	12.62	11.89	12.81	12.23	12.87	13.06	13.99	14.46	13.74	13.25	12.53	12.11	12.97	13.17	
Juli	14.43	14.93	14.47	14.42	13.91	14.19	15.89	15.25	14.85	15.23	14.70	14.73	15.54	14.79	14.64
August	13.95	13.32	13.45	13.13	13.48	12.71	13.16	12.97	13.22	12.31	13.06	13.35	13.59	12.49	12.55
September	10.16	10.62	10.48	10.48	10.28	10.17	10.27	10.35	10.81	10.16	10.21	10.39	11.14	10.77	
October	6.74	7.27	7.50	7.72	6.97	6.53	5.95	4.69	5.13	4.86	4.74	4.51	4.01	4.37	5.11
November	2.55	1.60	2.03	1.54	1.43	1.60	2.86	3.04	3.04	2.89	2.75	2.18	1.44	0.54	
December	1.16	0.49	0.83	0.08	- 0.58	- 1.85	- 2.55	- 2.45	- 1.50	- 1.75	- 2.19	- 0.50	- 0.62	- 2.39	- 3.18

Ergebnisse der Temperatur-Beobachtungen zu

berechnet von

Die folgenden Berechnungen und Zusammenstellungen stützen sich auf die in den „Grundzügen der schlesischen Klimatologie“, dem meteorologischen Institut von dort direkt eingesandten Beobachtungen. Im sechsten Heft der Preuß. Statistik p. 7 u. d. ff. sind den und eine Vergleichung derselben mit den nun berechneten 80jährigen mittleren Werthen daher möglich. Ausser den letztern sind die einzelnen Tagesmittel und selbst die zehnjährigen mittleren Werthe sich von einander unterscheiden, zeigen die mit „Unterschied

Tag	1791—1800			1801—1810			1811—1820			1821—1830			1831—1840		
	10jähr.	höchstes	niedrigst.	10jähr.	höchstes	niedrigst.	10jähr.	höchstes	niedrigst.	10jähr.	höchstes	niedrigst.	10jähr.	höchstes	niedrigst.
	Mittel			Mittel			Mittel			Mittel			Mittel		
J a n u a r.															
1	-2.77	3.3 ⁹⁶	-7.8 ⁰⁰	-2.93	4.0 ⁰⁶	-13.4 ⁰⁵	-2.82	0.9 ¹⁹	-9.1 ¹¹	-2.63	3.8 ²⁵	-11.1 ²³	-4.12	3.7 ³⁵	-11.4 ³⁷
2	-2.96	2.7	-10.8 ⁹⁵	-3.18	3.8 ¹⁰	-11.7	-2.66	1.3 ¹⁷	-10.0 ¹⁵	-2.29	4.0	-10.3	-4.06	1.1 ³⁹	-10.4 ³³
3	-3.01	3.0	-12.8	-1.65	3.4	-9.0	-3.08	2.5	-11.7 ¹⁸	-3.05	2.0 ²⁴	-7.5	-3.41	0.3	-9.7 ³²
4	-3.26	1.5 [✓]	-11.7	-2.69	2.9	-9.7 ⁰⁹	-2.77	2.4	-11.5	-3.24	0.2 ²⁵	-8.7	-2.73	3.0	-9.8
5	-3.02	2.8 ¹²	-9.4 ⁰⁰	-4.87	3.3 ⁰¹	-16.6	-2.20	3.8	-16.2 ¹¹	-5.42	0.3 ²²	-11.5	-3.08	2.4	-8.4 ³³
6	-2.41	3.8	-9.1	-5.15	4.0	-18.7	-1.32	2.5 ¹⁴	-14.0	-6.17	-0.3	-11.1	-4.14	1.1	-8.2 ³²
7	-3.01	3.7	-9.3	-4.13	3.4 ⁰⁶	-9.3	-1.38	1.3	-15.0	-5.52	1.9 ²¹	-19.8	-4.40	2.0 ³⁷	-10.7 ³⁸
8	-3.47	1.7	-7.0	-3.52	4.0	-10.7 ⁰³	-2.53	0.5 ¹⁸	-14.0 ²⁰	-5.08	2.0	-11.8 ²⁶	-3.41	1.9 ³⁹	-12.0
9	-4.88	0.7	-12.2 ⁹³	-3.15	3.6	-10.8 ⁰⁵	-3.23	0.6	-17.9	-6.28	0.0	-16.5	-3.50	1.7 ³⁵	-12.6
10	-5.60	1.0	-12.8	-3.49	2.3	-11.2 ⁰³	-2.58	2.2 ¹⁶	-17.0	-6.00	2.5	-15.8	-3.38	2.3	-10.3
11	-5.25	3.3	-10.3 ⁹⁹	-3.70	2.0	-11.1	-2.43	2.9	-15.4	-5.69	2.4	-13.7	-2.90	1.8 ³²	-9.6 ⁴⁰
12	-4.31	3.3	-15.5	-4.98	1.2	-15.8	-2.63	2.7	-11.9	-4.78	1.9	-14.5 ³⁰	-2.32	2.2 ³⁶	-10.9 ³⁸
13	-4.03	3.7	-15.0	-4.48	1.9 ⁰⁷	-13.7	-1.98	1.9	-7.5 ¹⁴	-4.15	3.8	-14.6	-2.61	2.6 ³⁴	-11.6
14	-3.71	4.0	-12.3	-4.78	3.6 ⁰⁴	-11.2 ⁰²	-2.49	2.3 ¹⁸	-13.0 ²⁰	-4.01	3.6	-10.0 ²⁹	-1.31	3.0 ³⁹	-9.1
15	-3.26	4.5	-14.0 ⁹⁵	-4.63	1.4 ⁰⁶	-14.6 ⁰³	-2.85	4.2	-15.7	-5.56	0.6 ²²	-14.7 ²⁸	-1.64	2.2 ³⁴	-9.6
16	-2.52	4.0	-10.1	-4.14	2.5	-16.0	-2.77	4.4	-11.4	-5.94	0.0 ²⁵	-19.3	-2.87	2.7 ³⁵	-15.1
17	-2.47	3.0	-9.0 ⁹⁹	-3.62	2.5	-15.9	-1.38	4.7	-8.2 ¹³	-5.85	1.1 ²¹	-14.8	-2.11	2.9 ³⁴	-18.1
18	-2.36	4.2	-9.3	-2.04	2.3 ⁰⁴	-16.1	-1.92	2.8 ¹⁹	-7.3	-5.36	0.9 ²⁴	-16.0	-1.50	3.9	-13.8
19	-1.66	5.0	-9.7	-1.96	3.0	-14.4	-1.23	3.2 ¹⁷	-9.6	-5.37	1.7 ²¹	-12.6 ²⁶	-1.72	3.4	-10.7
20	-2.15	4.2	-12.1 ⁹⁵	-2.29	2.5	-13.8	-0.89	3.0	-7.0	-6.25	1.8 ²⁸	-17.9 ²⁹	-0.77	4.0 ⁴⁰	-11.1
21	-1.69	5.3	-13.0	-2.20	3.6	-9.1 ⁰⁹	-0.32	4.4	-4.7 ¹⁹	-6.45	2.6 ²²	-15.2	-1.50	5.1	-11.8
22	-2.21	5.0	-14.2	-1.96	4.4	-5.6	-0.87	3.3	-8.3 ¹¹	-7.92	2.7	-19.8	-1.93	5.9 ³⁴	-11.5
23	-2.20	4.8	-14.3	-2.63	4.5	-5.2	-2.13	4.3	-9.5 ¹²	-5.74	3.3	-16.5	-1.21	6.6	-10.6
24	-1.81	4.0	-12.8	-2.82	4.0	-7.2 ⁰⁸	-2.03	4.7	-11.0 ¹³	-4.46	2.6	-13.1 ²³	0.40	8.5	-9.5
25	-1.00	3.7	-9.8	-3.80	3.5	-16.2 ⁰³	-2.67	3.6	-9.9 ¹¹	-4.60	2.6	-14.2	0.08	5.3	-4.6 ³³
26	-1.09	2.8	-8.4	-4.89	3.7	-18.2	-1.75	4.3	-14.6	-5.00	4.1 ²⁴	-15.6	-0.54	4.7 ³⁵	-6.4 ³¹
27	-0.11	5.0	-5.2	-2.59	3.5	-11.1	-1.86	3.2	-8.3 ¹⁵	-4.26	4.0	-14.2 ³⁰	-0.66	4.4 ³⁴	-7.4
28	0.33	5.2	-1.7	-1.70	3.2	-9.2	-1.64	2.4 ¹⁸	-8.5 ¹²	-4.54	3.9	-17.7	-1.13	7.0	-8.6 ³⁹
29	0.18	4.7	-2.7 ⁹⁴	-1.21	4.7	-9.0	-1.84	2.0 ²⁰	-7.0 ¹⁶	-4.15	2.3	-19.7	-1.22	3.9 ⁴⁰	-7.5 ³¹
30	-0.17	6.3	-4.4 ⁹⁵	-0.58	3.1 ⁰⁹	-7.5	-1.37	2.2 ¹⁷	-8.0 ¹³	-4.56	1.5 ²³	-20.6	-1.38	2.1 ³³	-11.5
31	-0.16	6.3	-6.3	-0.60	3.7	-5.4	-0.73	2.9	-5.2	-4.09	1.5	-17.9	-2.55	1.0 ³²	-12.1
F e b r u a r.															
1	0.52	7.5	-7.0 ⁹⁹	-2.12	3.1 ⁰⁸	-12.5 ⁰⁵	-0.55	1.4 ¹⁹	-5.5 ¹²	-3.12	2.1 ²²	-15.0	-3.30	2.2 ⁴⁰	-14.2
2	0.47	6.0	-7.7	-1.32	5.2 ⁰⁹	-12.7	-1.36	1.4	-6.4 ¹³	-3.05	2.9 ²⁸	-14.3	-2.50	3.6	-11.1
3	1.62	5.3	-3.0 ⁹⁵	-0.79	6.8	-9.5 ⁰³	-1.11	2.3 ¹⁷	-6.0 ¹⁴	-3.01	5.0 ²²	-18.0	-1.42	4.3 ³⁵	-10.6 ³⁸
4	1.11	4.0 ⁹⁸	-2.6 ⁹⁹	-0.86	5.7	-9.2	-0.35	3.8	-7.1	-4.34	3.8	-18.4	-0.95	5.5 ⁴⁰	-9.2
5	0.42	4.0 ⁹⁶	-3.1	0.17	5.2	-8.8	-0.22	3.8	-5.9	-3.85	3.9	-12.9	-0.78	5.5	-10.5 ³⁷
6	-1.36	3.2	-8.8	-0.14	5.2	-5.9	-0.83	3.1	-4.3	-3.28	4.0	-9.8	-0.65	4.0	-10.8
7	-2.62	2.5	-15.1	-1.31	3.1	-8.3	0.62	3.9	-1.7 ¹⁸	-4.65	1.3	-11.5 ²⁹	-0.94	2.7	-8.3
8	-1.96	2.9 ⁹²	-15.9	-2.26	3.2 ⁰⁸	-11.5	0.46	4.6	-2.4 ¹⁶	-5.39	0.4	-12.8 ²⁷	-0.18	2.9 ³⁵	-5.1 ³⁴
9	-2.02	3.2 ⁹⁶	-15.8	-1.63	1.6 ⁰⁶	-6.8	0.19	4.5	-7.6	-4.57	1.7 ²⁴	-14.2	0.39	3.8 ³³	-5.7
10	-1.37	3.1 ⁹⁵	-14.4	-0.68	3.7	-6.5	-0.24	3.0 ¹³	-10.5	-3.87	1.7 ³⁰	-13.2	1.26	5.4	-3.9 ³⁷
11	-0.97	4.7 ⁹⁸	-12.0	-0.29	3.7	-6.8	-1.38	2.9 ²⁰	-9.9	-4.39	1.3 ²⁴	-17.5 ²⁹	0.88	6.2	-2.7
12	-0.80	4.0	-10.2 ⁰⁰	-0.71	4.2 ⁰⁷	-6.6 ⁰¹	-1.41	4.4 ¹¹	-8.8 ¹²	-3.43	1.7 ²³	-13.0	0.06	3.7 ³¹	-4.8 ³⁸
13	-1.37	4.3 ⁹⁵	-10.6 ⁹⁹	-1.80	4.0 ⁰⁹	-7.5 ⁰³	-1.54	2.6	-6.5	-3.24	2.4	-11.8	-0.42	5.3 ³³	-5.9
14	-1.60	3.3 ⁹⁸	-12.6	-1.70	4.5	-7.1 ⁰⁴	-1.85	2.7 ¹³	-10.9 ¹⁴	-3.31	3.6 ²⁴	-8.6 ²⁸	-0.92	5.0	-7.2
15	-0.70	3.8	-5.8 ⁹²	-1.43	5.0	-6.5 ⁰⁵	-1.55	3.3	-11.7	-3.13	4.2	-10.9	-1.48	3.4	-7.1
16	-1.16	5.0	-14.3	-1.50	5.1	-6.8 ⁰⁸	-0.94	4.2	-8.0	-2.92	3.1	-11.0 ²⁷	-1.22	2.3 ³⁹	-9.5
17	-1.62	2.2	-12.0	-1.07	4.5	-5.8	-1.02	4.6	-8.6	-1.84	7.0	-10.5	-0.87	3.3	-11.8
18	-2.13	1.6 ⁹¹	-8.1	-0.27	5.5	-3.8 ⁰⁴	0.13	6.4	-6.0	-2.40	5.0	-11.7	-1.51	2.3 ³⁴	-13.1
19	-2.41	1.8	-7.8 ⁹⁵	-0.81	3.7	-5.7 ⁰⁵	-0.20	4.8	-7.1	-2.74	3.0	-12.3	-1.26	4.4	-9.4
20	-1.97	2.5	-6.5 ⁰⁰	-1.53	3.7	-5.3 ⁰¹	-0.57	3.6	-9.9	-1.71	4.0	-8.7	-1.76	4.6	-12.1
21	-1.13	3.8	-5.5	-0.71	3.5 ⁰⁷	-5.2 ¹⁰	0.11	4.9	-9.2	-1.09	3.8	-4.9 ²⁹	-1.33	3.1	-10.7 ⁴⁰
22	-0.97	4.0 ⁹⁴	-5.1 ⁹⁸	-0.69	3.3	-7.5	0.23	6.7	-14.8	-0.80	2.4	-4.5 ²⁷	-1.20	1.9 ³⁷	-7.6
23	-0.68	6.0	-7.2 ⁹²	0.15	2.5 ⁰³	-3.4	0.66	6.6	-14.8	-1.86	2.1 ²³	-4.9	-0.88	3.5 ³⁵	-4.9
24	0.64	5.7	-4.3	-0.68	3.4 ⁰⁷	-7.5 ⁰⁹	1.16	4.6	-10.4	-1.09	2.7	-6.7	0.45	2.7 ³⁴	-2.5
25	0.65	5.0	-6.3 ⁰⁰	-0.28	4.6 ⁰⁶	-5.7	0.99	3.7 ¹⁵	-8.0	-2.42	4.8 ²²	-11.1	0.67	2.9 ³³	-1.7 ³⁶
26	-0.51	3.0	-7.7	0.86	5.0	-3.6 ⁰⁴	1.32	5.9	-8.8	-1.37	6.1	-10.8	1.35	5.1 ³⁵	-2.4 ⁴⁰
27	-1.80	2.3 ⁹³	-8.0	0.39	3.3 ⁰³	-4.4	0.77	4.9	-9.2	-1.18	3.1	-8.3 ²⁵	1.69	6.8 ³⁴	-3.0
28	-1.79	3.3	-7.7 ⁹⁶	0.34	2.6 ⁰⁵	-4.3 ⁰⁸	-0.08	2.8 ¹³	-9.0	-1.21	2.4	-8.7	1.82	5.5 ³⁵	-2.6

Breslau während des Zeitraums 1791—1872.

Herrn R. Doergens.

herausgegeben 1857 von Herrn Prof. Galle, mitgetheilten Tagesmittel der Temperatur zu Breslau, sowie auf die seit dem Jahre 1848 bereits die von Herrn Doergens ermittelten 70jährigen mittleren Werthe der Temperatur jedes Tages zu Breslau mitgetheilt worden berechnet die 82jährigen (1791—1872) sowie endlich die 25jährigen mittleren Werthe für den Zeitraum 1848—1872. Wie sehr der Extreme“ überschriebenen beiden Columnen, in welchen für jeden Monat die Maxima noch besonders hervorgehoben sind.

1841—1850			1851—1860			1861—1870			1791—1870		1791—1872	1848—1872	tieftes und höchstes
10jähr.	höchstes	niedrigst.	10jähr.	höchstes	niedrigst.	10jähr.	höchstes	niedrigst.	Untersch. der Extreme im 10j. Mittel	80jähr. Mittel	82jähr. Mittel	25jähr. Mittel	
Mittel			Mittel			Mittel			Tages-Mittel				
J a n u a r.													
-2.30	2.9 46	-12.1 49	-0.31	4.1 60	-4.5 54	-3.70	3.0 69	-13.2 68	3.81	17.5	-2.70	-2.62	-2.32
-2.68	1.1	-10.8	-0.64	6.1	-3.7	-4.13	1.8	-11.0	3.49	17.8	-2.83	-2.76	-2.61
-3.22	0.6 45	-10.3	-1.32	3.6	-5.0 56	-3.22	2.5	-9.0 65	2.09	16.4	-2.75	-2.67	-2.60
-3.98	0.1 41	-9.8 48	-1.45	3.2	-9.5 58	-2.93	3.2	-10.9 64	2.53	14.9	-2.88	-2.79	-2.53
-3.48	0.9 45	-13.6	-1.65	3.7 55	-8.6	-1.85	2.9	-8.7	3.77	20.4	-3.20	-3.07	-2.24
-3.36	3.9 44	-15.8	-1.60	3.8	-5.5	-2.50	4.1	-8.9 61	4.85	22.8	-3.33	-3.17	-2.60
-3.32	3.7	-15.4	-2.19	3.1	-7.0 57	-1.89	2.9	-8.9	4.14	19.1	-3.23	-3.08	-2.60
-3.38	1.8 43	-11.7	-2.03	4.1	-8.3	-0.99	4.3 70	-8.0	4.99	18.3	-2.94	-2.83	-1.64
-4.01	2.5 46	-13.0 49	-1.62	3.2	-8.7	-0.04	4.5	-8.2 64	6.24	22.4	-3.34	-3.26	-1.77
-4.59	2.2	-14.3	-1.36	2.1 53	-7.3	-0.11	3.7	-8.9	5.89	20.7	-3.39	-3.29	-1.85
-4.78	1.7 43	-11.5 50	-0.84	2.5 59	-5.2 51	-0.06	3.5 67	-6.2 61	5.63	18.9	-3.21	-3.12	-1.68
-4.74	2.8	-13.8	-0.97	4.2 52	-4.4 53	-1.60	2.5 62	-8.9 64	4.01	20.0	-3.29	-3.21	-2.52
-4.13	2.7	-15.4	-2.05	7.0	-5.7	-2.82	1.7 65	-14.1 61	7.50	22.4	-3.28	-3.20	-3.32
-3.85	2.3	-13.7	-2.35	6.2	-5.7 51	-3.19	3.4	-11.9	3.47	19.9	-3.21	-3.10	-3.52
-3.02	2.1 41	-8.1 48	-2.83	5.1	-5.2 55	-2.21	4.8 66	-16.0	3.92	21.1	-3.25	-3.16	-2.82
-2.19	2.7 49	-8.8	-1.57	5.4	-5.7	-1.77	4.6	-11.4 64	4.37	24.7	-2.97	-2.87	-1.84
-1.52	3.2	-10.2	-1.25	4.3	-7.7	-3.30	4.0 68	-13.5	4.60	22.8	-2.69	-2.60	-2.32
-1.52	5.6 41	-10.8	-0.55	3.0	-10.1	-2.34	4.7	-11.3	4.81	21.7	-2.20	-2.12	-1.65
-1.52	4.7 49	-8.9	-0.71	4.1 59	-12.1	-1.62	6.0 66	-8.6 62	4.66	20.4	-1.97	-1.90	-1.27
-2.92	4.1	-16.3 50	-0.19	4.3	-6.2	-1.13	5.1	-6.2 69	6.06	23.0	-2.07	-1.95	-1.30
-3.12	3.3 46	-19.4	-0.24	3.4 56	-1.9 57	-2.15	5.5	-9.7	6.21	24.9	-2.21	-2.13	-1.86
-2.98	6.0	-18.3	-0.12	3.8	-4.1 58	-2.32	4.3	-15.8	7.80	25.8	-2.54	-2.45	-1.66
-3.36	6.3	-10.3	-0.45	4.3	-3.8	-1.68	4.4	-16.6	5.29	23.2	-2.43	-2.33	-1.23
-1.78	6.2	-8.0	-0.29	4.3	-5.5	-1.05	6.0 63	-8.8	4.86	21.6	-1.73	-1.66	-0.51
-1.57	5.0 49	-10.2 48	0.42	4.3	-4.7	-0.90	4.2	-6.1 68	5.02	21.5	-1.76	-1.67	-0.39
-1.53	5.0	-14.8	0.51	2.9	-6.5	-0.81	4.2 61	-7.9 70	5.51	23.2	-1.89	-1.84	-0.45
-2.97	1.9	-14.3	-0.11	2.8 59	-8.6	0.46	4.5 63	-7.6	4.72	19.3	-1.51	-1.50	-0.74
-2.86	4.6	-12.7	-0.93	3.8	-7.3 55	0.62	3.7 64	-4.4	5.16	24.7	-1.48	-1.48	-1.01
-1.81	3.5 47	-8.6	-0.91	3.1 53	-10.4 58	0.15	4.6 66	-1.5 65	4.30	24.4	-1.36	-1.35	-0.67
-2.09	4.1 43	-7.4 46	-1.58	4.0 59	-10.0	0.21	4.9 63	-3.6 61	4.77	26.9	-1.44	-1.44	-1.14
-1.61	3.5	-7.7 41	-1.05	4.2 54	-13.2 55	-0.23	6.1	-4.8 70	3.93	24.2	-1.38	-1.38	-0.96
F e b r u a r.													
-1.66	3.3 46	-8.6	-0.66	4.3	-10.4	-0.12	4.2 68	-11.7	3.82	22.5	-1.38	-1.46	-0.87
-0.21	6.7 43	-7.2	-1.78	3.6 59	-13.3	0.27	6.3 66	-9.2	3.52	21.0	-1.19	-1.25	-0.89
-1.14	4.1 50	-9.1	-2.53	2.3	-12.1	-0.15	5.3	-10.5	4.63	24.8	-1.07	-1.08	-1.38
-1.07	4.0 43	-12.5	-1.86	1.6 54	-6.7	-0.04	4.6 63	-12.6	5.45	24.1	-0.55	-0.58	-0.91
-1.74	2.0 50	-14.1	-0.65	3.1 52	-5.7 57	-0.76	5.0 62	-14.8	4.27	20.3	-0.93	-0.92	-0.43
-1.82	4.5 43	-10.8	-0.10	4.3	-7.5	-0.85	5.7 66	-17.6	3.18	23.3	-1.13	-1.08	-0.24
-2.64	2.5 46	-15.1	-0.13	5.1 54	-8.0 58	-0.62	8.8	-16.7	5.27	25.5	-1.54	-1.56	-0.50
-2.73	1.9	-12.4	-0.39	5.8 56	-9.9	-1.58	7.5 69	-16.7	5.85	24.2	-1.75	-1.75	-1.37
-2.10	3.8 50	-9.1 45	-1.45	5.0	-15.2 55	-0.95	8.1	-15.4	4.96	23.5	-1.52	-1.62	-1.33
-2.71	3.1	-11.1	-2.80	6.6	-18.0	-1.70	6.0	-14.9	5.13	24.6	-1.51	-1.62	-1.96
-2.88	2.6 49	-13.4	-2.27	5.2	-13.9	-1.22	5.5	-12.9	5.27	23.7	-1.57	-1.71	-2.12
-2.75	2.9 48	-11.7	-1.23	3.9 59	-7.7	-1.23	4.7	-11.2	3.49	17.7	-1.44	-1.55	-1.25
-1.41	3.1	-7.7	-1.77	6.0 56	-10.1 54	-0.95	3.5 66	-11.2 65	2.82	17.8	-1.56	-1.70	-1.48
-1.23	3.9	-8.9	-2.25	2.7 59	-8.7	-0.73	3.9 64	-9.9	2.58	17.6	-1.70	-1.78	-1.41
-0.95	3.7 49	-7.4 44	-1.46	4.0 56	-7.4 55	-1.28	3.9	-8.7	2.43	15.9	-1.50	-1.54	-1.08
1.09	5.2	-3.3	-0.45	3.9 59	-6.6	0.91	5.4	-5.8	4.01	19.7	-0.77	-0.80	0.49
1.70	5.9 43	-3.1 45	-1.73	6.7	-8.6	0.94	4.0 69	-4.6 70	3.54	19.0	-0.69	-0.66	-0.05
0.75	4.9 49	-6.3	-2.59	2.5	-10.1	0.76	5.8	-3.1	3.35	19.5	-0.91	-0.84	-0.37
1.26	5.3	-9.1	-2.18	4.1 53	-11.1 58	0.03	5.7	-5.1 64	4.00	18.0	-1.04	-0.98	-0.39
1.34	6.6 50	-12.0	-2.03	4.2	-10.5 55	-0.31	3.8 67	-6.6	3.37	18.7	-1.07	-0.98	-0.24
0.92	5.6	-8.4	-1.89	3.0	-7.7	0.13	4.1 61	-6.1 66	2.81	16.3	-0.62	-0.57	-0.26
1.26	3.5 47	-3.3	-2.38	1.9 59	-10.5 58	0.81	6.3	-5.3	3.64	21.5	-0.47	-0.45	-0.43
-0.30	3.9 46	-6.2	-2.78	1.5	-10.7	0.86	6.1	-4.6 65	3.64	21.4	-0.60	-0.55	-0.44
1.30	7.0 43	-3.2 41	-2.39	2.8	-10.6	1.46	5.4	-4.8	3.85	17.6	0.11	0.16	0.20
0.70	6.7 48	-5.2 45	-1.19	4.9	-9.7	1.76	5.1	-3.1	4.18	17.8	0.11	0.19	0.94
1.48	6.9 46	-5.9	-0.84	3.7	-8.7	2.00	7.2 68	-2.2 62	3.37	18.0	0.54	0.57	1.12
1.56	6.8 48	-5.6 47	-0.84	4.3	-7.4	2.14	6.7	-4.1	3.94	16.0	0.34	0.38	1.17
0.60	6.3	-6.8 45	-0.78	2.4 57	-6.1	1.93	5.0	-2.3 67	3.72	15.3	0.10	0.15	1.07

R^o!
- 20.6
am 30. T. 30.
8.5
am 24. T.
1834.

- 18.4
4. T. 1830
8.8
7. T. 1866

Tag	1791—1800			1801—1810			1811—1820			1821—1830			1831—1840		
	10jähr.	höchstes	niedrigst.	10jähr.	höchstes	niedrigst.	10jähr.	höchstes	niedrigst.	10jähr.	höchstes	niedrigst.	10jähr.	höchstes	niedrigst.
	Mittel			Mittel			Mittel			Mittel			Mittel		

M ä r z.

1	-1.39	4.0 ⁹³	-7.9 ⁹²	-0.28	2.7 ⁰¹	-8.3 ⁰⁸	0.45	3.6 ¹⁴	-6.8 ¹⁴	0.02	2.9 ²²	-3.1 ²¹	0.06	5.2 ³³	-7.0 ⁴⁰
2	-1.54	4.0	-7.3	0.01	5.6	-5.8 ⁰⁴	1.11	4.8 ¹⁷	-2.2	-0.79	4.3	-6.3	0.36	4.4 ³⁴	-2.7
3	-0.15	5.7	-5.7 ⁹⁶	0.85	7.0	-4.1	1.72	4.4 ¹¹	-2.6	-0.92	3.5	-8.2 ³⁰	0.80	6.2 ³⁶	-3.9 ³⁹
4	-0.18	3.9 ⁹¹	-8.8	1.33	6.7	-2.7	1.44	4.4 ¹⁸	-2.6 ¹⁵	-1.05	3.6 ²³	-8.4 ²¹	0.24	7.1	-4.5 ⁴⁰
5	0.53	5.0	-7.8	0.85	5.4 ¹⁰	-2.2 ⁰⁶	1.75	6.1	-5.6 ¹⁴	-1.00	5.1 ²²	-14.1	0.50	6.9	-5.3 ³⁷
6	-0.06	5.6	-9.3	-0.07	6.8	-2.9 ⁰⁴	2.59	7.6	-4.8	-0.42	6.5	-12.7	1.58	7.4	-4.9
7	-0.67	3.4	-7.2 ⁰⁰	-0.13	5.7	-1.8	1.96	4.9 ¹¹	-4.1	-0.14	6.5	-5.7	1.68	7.7	-5.9
8	-1.11	2.8 ⁹⁸	-9.3	-0.06	6.2	-2.7 ⁰⁶	2.54	8.0	-1.2 ²⁰	0.37	5.0 ²⁴	-4.2 ²⁸	2.34	8.6	-5.9
9	-0.93	3.8	-6.5	0.21	5.9	-3.4	1.96	6.1	-1.4 ¹³	1.32	6.8	-3.9 ³⁰	1.57	5.1 ³⁴	-1.5 ³⁸
10	-1.35	4.0	-6.7	-0.18	8.0	-7.0 ⁰⁸	1.43	4.7 ¹⁵	-3.0 ¹³	1.25	7.3	-2.4	1.33	5.7 ³⁶	-3.2 ⁴⁰
11	-1.46	2.9	-7.0	0.31	7.4	-6.9	1.12	5.6 ¹¹	-4.3	0.93	4.3 ²¹	-3.5 ²⁵	0.13	7.2	-4.4
12	-1.30	2.7 ⁹⁴	-6.6	0.78	5.0	-2.9	1.07	5.8	-4.4	0.76	3.5 ²⁴	-5.0	0.55	7.1	-6.0 ³⁹
13	-0.85	3.7 ⁹¹	-6.3	1.06	5.5 ⁰¹	-3.7 ⁰³	1.59	4.9 ¹⁶	-5.8	1.00	3.8	-7.8	1.23	6.6	-5.3
14	-0.40	3.6	-4.5 ⁹⁵	1.50	6.5	-1.5	1.89	4.7	-3.9	0.63	4.5 ²⁸	-8.0	1.20	7.0	-6.9
15	0.77	5.1	-6.0	1.45	7.7	-2.8 ⁰⁸	1.28	5.6	-2.4	0.56	5.3 ²²	-9.7	1.84	8.2	-7.0
16	1.79	8.2	-3.9 ⁰⁰	0.18	5.3 ⁰⁵	-5.8	1.74	4.7	-0.9	0.28	6.8	-7.7	1.43	5.4 ³⁷	-4.5
17	1.87	6.4 ⁹⁴	-5.1	1.08	5.7 ⁰⁶	-7.1	1.40	3.6	-1.3 ¹⁴	0.99	8.7	-5.7	1.89	5.7 ³⁶	-2.2 ³⁴
18	1.19	7.1	-4.7	1.20	5.4 ⁰⁵	-7.1	1.38	4.3 ¹¹	-1.1	1.28	7.3	-3.7	1.74	5.6 ³³	-1.9
19	1.09	6.3	-3.5	1.19	4.1 ⁰²	-5.9	2.02	4.7	-1.6 ¹⁵	1.09	5.2 ³⁰	-3.2	0.84	4.8 ³⁶	-2.3 ⁴⁰
20	0.68	6.7	-6.0 ⁹⁷	2.03	5.9	-5.3	2.76	7.7 ¹⁸	-2.0	1.77	6.7 ²²	-2.7	0.54	7.8	-3.5 ³³
21	0.48	6.0	-4.0	2.04	7.6	-6.4 ⁰⁴	3.54	7.7 ¹²	0.3	2.31	7.8	-2.2	1.69	9.1	-2.8 ³⁷
22	-0.06	4.4	-8.2 ⁰⁰	0.79	7.2	-9.1	3.22	7.2 ¹¹	0.7 ¹³	2.43	6.1 ²⁴	-2.6 ²⁶	1.80	11.7	-3.6
23	0.41	5.5	-8.4	0.64	7.1 ⁰¹	-8.0	2.60	7.1 ¹⁸	-3.3 ¹²	2.12	7.3 ²²	-3.2 ²⁹	2.55	9.8	-3.1
24	0.66	3.9	-5.0	1.18	8.0 ⁰⁶	-2.9	2.87	6.3	-0.3	2.40	9.3	-4.1	2.27	10.7	-3.6
25	1.52	5.7 ⁹²	-2.0 ⁹⁸	0.93	7.1	-2.5 ⁰⁵	3.61	6.5 ¹⁵	0.3 ¹¹	2.34	7.5	-1.9	2.02	7.6	-2.7
26	2.16	8.6	-0.8 ⁹⁶	1.52	8.2	-5.1 ⁰⁸	1.96	5.3 ¹⁹	-2.2 ¹²	1.86	4.8	-1.2 ²⁷	1.76	4.3	-1.3
27	2.16	8.2 ⁹⁷	-4.7 ⁹³	1.93	6.3 ⁰²	-6.5	1.83	4.9	-2.1 ¹⁶	1.76	5.7	-1.4	1.07	5.9 ³³	-4.1 ⁴⁰
28	2.42	8.3	-2.5	2.75	8.2 ⁰¹	-3.8	2.76	6.5 ¹⁵	-2.0	2.95	9.1	-1.0 ²⁶	1.75	6.4 ³⁶	-1.2 ³⁸
29	2.87	8.7	-2.5 ⁹⁹	2.57	7.7	-3.2	3.54	7.5 ¹²	-0.8	4.16	6.3 ²³	0.6 ²⁴	2.36	4.9	-1.1 ³⁵
30	2.62	7.0	-4.1	2.55	7.0	-3.3	4.46	8.6	-0.8	4.52	7.8 ³⁰	-0.7 ²⁶	2.83	7.5 ³³	-1.3 ³⁹
31	2.50	6.3 ⁰⁰	-4.5	2.19	5.8 ⁰³	-3.4 ⁰⁵	5.10	9.7	-1.0	3.96	8.2 ²¹	-0.4	2.88	7.3 ³⁵	-1.3

A p r i l.

1	2.80	8.0 ⁹⁷	-4.3	2.63	8.5	-2.5 ⁰⁸	4.60	9.6 ¹³	-1.6	3.85	9.3 ³⁰	-0.8	2.82	7.3 ³²	-1.8 ³⁸
2	2.37	7.7 ⁰⁰	-3.7	2.43	9.0	-2.3	5.33	10.2	-1.1	2.49	7.5 ²³	-0.7	3.87	10.5 ³³	-1.7
3	3.21	7.3 ⁹⁷	-3.6	2.96	10.3	-1.8 ⁰⁹	5.28	12.8 ¹⁵	-0.3 ¹¹	2.95	9.4 ³⁰	-1.1 ²⁸	4.06	12.1 ³⁵	-0.5 ³⁹
4	3.78	7.9 ⁰⁰	-2.8	3.37	9.7	-2.1	3.81	9.0 ¹⁴	0.1	2.62	5.7	-4.1	2.78	7.5 ³¹	-0.4
5	4.38	8.7	-1.7	4.58	10.0	-1.5	3.49	9.6	1.3 ¹²	3.16	8.3 ²³	-2.1	2.91	6.9	-1.1
6	4.88	9.7	-0.8	4.08	10.6	-1.8	4.23	9.6	-0.3	4.03	8.9	-0.3	3.12	8.2	-1.2
7	5.72	9.0	0.2 ⁹³	4.80	11.6	-1.3	4.59	7.2 ¹³	0.7	4.83	7.5	2.3	3.59	8.9	-0.1 ³²
8	5.85	10.7	0.5	5.62	12.3	-1.2	4.88	9.8 ¹¹	-2.0	5.22	7.1	2.3 ²²	4.55	10.8	-0.9 ³³
9	6.81	13.1	1.9	5.32	11.5	0.6 ⁰⁸	5.67	12.5 ¹⁸	-2.2	5.54	8.5 ²¹	2.2	4.75	11.4	-1.2 ³²
10	6.98	13.3	2.7	5.34	11.8	0.6	5.87	10.8	-2.5	5.64	9.4	1.4 ²³	4.79	11.1	0.9 ³⁴
11	6.23	11.5	1.5 ⁹⁸	5.45	10.3	1.0 ⁰⁴	6.32	12.1	-0.2	5.55	8.7	1.2	4.93	11.0	2.0 ³⁵
12	5.94	9.1 ⁹¹	0.5 ⁹⁶	3.65	9.7	-0.3	6.79	11.7 ²⁰	0.1 ¹⁷	6.74	9.2 ²⁷	0.8	5.19	10.5	1.7 ³⁷
13	5.55	9.0 ⁹²	1.8	4.60	10.8 ⁰⁷	-0.8	6.75	13.0	0.4	6.46	10.6 ²²	1.6	5.05	12.2	0.7 ³⁹
14	5.12	9.4 ⁰⁰	1.7 ⁹⁵	5.94	10.5	-0.7	6.90	13.3	0.8	5.36	10.6	0.5 ²⁵	5.58	11.9	2.2 ³⁸
15	5.82	11.1	1.3 ⁹²	7.01	11.3 ⁰³	-0.5	7.20	12.6	2.1 ¹⁸	6.74	11.5	3.2 ²³	5.20	9.9 ³⁵	2.4 ³⁹
16	6.09	11.2 ⁹⁹	2.0	6.24	10.9	1.7 ¹⁰	6.94	11.7 ¹⁴	1.1	7.50	11.6	1.8 ²⁶	5.55	9.2 ³⁷	3.6 ⁴⁰
17	7.15	13.3 ⁰⁰	2.3 ⁹³	6.48	11.0	3.0 ⁰⁸	6.32	12.6 ¹⁹	1.8 ¹⁵	7.10	11.3	0.5	5.62	9.0	2.4 ³⁵
18	7.08	13.8	1.3 ⁹⁷	6.93	11.8 ⁰¹	2.5 ⁰⁷	5.65	12.2 ¹⁴	1.4	6.16	12.0	-0.5 ²⁵	5.19	7.8 ³⁴	1.8
19	7.01	11.7	0.2	6.68	11.3 ⁰⁹	-0.3	5.82	13.0	0.0 ¹²	6.29	12.6 ²⁸	-0.3	5.46	8.2 ⁴⁰	1.0
20	6.44	12.3	-0.3	6.30	10.4 ¹⁰	0.0	6.76	13.3	1.8	6.36	14.5	0.3	5.74	9.4 ³¹	1.7
21	6.25	13.2	-1.0	5.60	10.4 ⁰⁸	0.3	6.73	14.3	0.9 ¹⁷	6.90	14.3	0.3 ²⁶	6.87	11.0 ³⁶	4.1
22	6.54	15.1	0.3	5.30	8.8	1.6	6.09	12.0 ¹¹	0.5	7.89	12.5	1.9	6.66	10.3	3.4 ³³
23	7.33	15.8	2.8	5.99	10.0 ⁰²	2.2 ⁰⁷	6.31	12.0	0.9	8.63	13.8 ²²	3.0	6.44	10.6 ³¹	2.9 ³⁹
24	7.71	15.2	3.2 ⁹³	6.64	10.1	3.2	6.49	10.9 ¹⁸	1.6	8.96	13.4 ²¹	4.8	7.44	13.1 ³⁶	4.3 ³²
25	8.52	15.0	3.3 ⁹⁶	6.88	11.6	3.3 ¹⁰	6.95	12.9	1.8	8.48	13.6 ²²	4.0 ²⁹	7.14	10.1 ³⁷	3.1
26	9.01	15.7	5.7 ⁹⁹	7.43	11.8	2.5	6.92	14.8	0.0	7.62	14.0 ²¹	1.5	7.02	11.0 ³⁸	1.7
27	9.40	16.8	5.0 ⁹³	7.83	12.7	3.3 ⁰⁶	7.38	13.0	1.0	7.82	13.6 ²⁴	2.1	7.91	11.3 ⁴⁰	3.3 ³³
28	10.28	16.6	4.3 ⁹⁹	8.71	15.1 ⁰²	4.3	7.27	13.6	0.3 ¹⁴	7.90	13.8 ²⁵	1.7 ²⁶	7.55	11.9 ³⁴	1.4 ³²
29	10.54	17.3	5.2	8.06	14.0	4.2 ⁰⁸	7.88	13.9	-0.2 ¹⁴	8.35	13.0 ²¹	1.9	8.31	13.0	3.7 ³⁶
30	10.78	16.5	4.8	8.71	14.6	3.3 ⁰¹	8.00	14.1	1.6	8.61	15.5 ²⁴	1.7	9.17	13.5	2.8

1841—1850			1851—1860			1861—1870			1791—1870		1791—1872	1848—1872	
10jähr.	höchstes	niedrigst.	10jähr.	höchstes	niedrigst.	10jähr.	höchstes	niedrigst.	Untersch. der Extreme im		80jähr. Mittel	82jähr. Mittel	25jähr. Mittel
Mittel			Mittel			Mittel			10j. Mittel	Tages-Mittel			

M ä r z.

0.13	6.6 ⁴⁶	— 6.5 ⁴⁵	—0.44	3.3 ⁵⁷	—4.0 ⁵⁸	1.80	6.1 ⁶⁸	—3.1 ⁶⁷	3.19	14.7	0.04	0.06	0.97
0.68	8.4	— 8.4	—0.46	2.9 ⁵⁵	—6.3	1.51	4.6 ⁷⁰	—2.2	2.85	16.8	0.14	0.14	0.96
1.41	7.7	— 6.7	—1.18	3.8	—9.7	1.50	4.7	—1.9	2.90	17.4	0.50	0.53	0.83
1.43	7.5	— 6.7	—0.38	4.9 ⁵⁹	—7.6	1.15	4.4	—1.5 ⁶⁹	2.49	16.3	0.54	0.60	1.03
1.34	7.2	— 7.0	0.28	6.6	—5.9	1.77	5.5 ⁶⁴	—2.0 ⁶²	2.77	21.3	0.79	0.85	1.39
0.50	6.6	—10.3	—0.08	6.7	—3.1 ⁵⁶	1.70	6.7 ⁶³	—2.5 ⁶⁹	3.01	20.3	0.72	0.78	1.20
1.14	6.8 ⁵⁰	— 8.2	—0.12	4.1	—5.1	2.38	7.7 ⁶⁴	—1.5	3.05	15.9	0.76	0.87	1.81
0.59	6.6	— 5.2	0.78	7.2	—3.4 ⁶⁰	2.92	9.2	—2.0 ⁷⁰	4.03	18.5	1.05	1.16	2.24
0.25	4.2	— 4.7	0.76	5.4 ⁵⁴	—2.8	2.05	8.0	—1.0 ⁶⁹	2.98	14.5	0.90	1.02	1.76
0.23	4.5	— 4.9 ⁴⁷	0.76	8.1	—4.2	1.33	7.1	—3.7 ⁷⁰	2.78	15.1	0.60	0.69	1.36
0.78	3.6 ⁴¹	— 6.0	—0.07	6.7	—5.2	1.32	5.0 ⁶¹	—1.3	2.78	14.4	0.38	0.44	1.01
1.21	4.9	— 6.6 ⁴⁵	—0.19	8.3 ⁵⁹	—4.3	1.64	4.4 ⁶³	—1.5 ⁶⁷	2.94	14.9	0.57	0.63	1.12
0.97	6.4 ⁴⁸	— 8.9	—0.35	9.7	—5.7 ⁵²	1.68	6.2	—5.3	2.53	18.6	0.79	0.83	1.05
0.98	7.0	— 8.3	0.16	8.3	—4.5	1.67	8.1	—4.0	2.29	16.6	0.95	1.02	1.22
0.62	7.5	— 9.4	1.04	8.2	—2.8 ⁵⁶	0.91	7.2 ⁶⁴	—3.9 ⁷⁰	1.28	17.9	1.06	1.12	1.02
0.35	6.5	—10.1	0.87	5.7	—3.3 ⁵³	0.68	4.7 ⁶³	—3.4 ⁶⁷	2.19	.	1.17	1.18	0.66
1.57	6.5 ⁴²	— 6.1 ⁵⁰	1.34	6.4	—4.9	1.58	5.3	—3.6	0.90	15.8	1.47	1.48	1.33
2.04	6.3 ⁴⁸	— 5.3	1.46	7.4	—5.8	1.53	6.0 ⁶²	—3.7	0.85	14.5	1.48	1.52	1.43
0.72	6.6	— 5.1 ⁴⁹	1.27	6.5	—6.5	1.11	7.2	—6.9 ⁶⁵	1.30	14.1	1.17	1.21	1.15
0.91	6.4	— 4.0 ⁴⁵	0.88	5.9 ⁵¹	—5.1	1.33	5.1	—7.3	2.22	15.1	1.36	1.38	1.10
2.07	8.1	— 3.4	1.84	8.4	—3.8	2.15	8.1	—6.8	3.06	15.9	2.02	1.97	1.95
1.11	7.0 ⁴¹	— 6.4 ⁵⁰	2.27	5.7	—3.1	1.65	6.2 ⁶⁸	—4.1	3.28	20.8	1.65	1.66	1.66
1.81	7.2	— 4.7 ⁴⁵	3.18	7.2	—2.3	1.77	5.7	—1.9	2.77	18.2	1.89	1.94	2.39
2.62	6.7 ⁴⁸	— 1.6 ⁴⁹	3.36	8.5	—2.7	2.26	7.3 ⁶³	—2.7	2.70	15.7	2.20	2.25	2.84
2.53	6.5 ⁴⁶	— 0.4 ⁵⁰	1.77	5.7	—4.1	3.54	7.5 ⁶²	—1.4	2.68	11.7	2.28	2.39	2.90
1.99	6.1	— 4.2	0.48	7.1	—6.8	4.27	11.4	—0.8	3.79	18.2	2.00	2.09	2.37
2.30	6.2 ⁴¹	— 2.6	0.75	5.4	—6.3	4.50	10.7	0.4 ⁷⁰	3.75	17.2	2.04	2.13	2.75
2.59	6.4	— 1.0	2.09	5.9	—6.9	4.25	11.9	—0.2 ⁶⁵	2.50	18.8	2.70	2.70	2.93
3.15	6.4 ⁴⁷	— 2.6	2.36	8.6 ⁵⁹	—6.9	3.81	10.0	0.0 ⁶⁶	1.80	16.9	3.10	3.15	3.05
3.02	6.7 ⁴¹	— 3.5	3.86	9.3	—2.0	3.63	9.5 ⁶¹	—0.5 ⁶⁵	1.97	13.6	3.44	3.49	3.76
4.15	9.3 ⁴⁸	— 3.5	4.03	9.8 ⁵²	—0.2	3.91	10.1	0.5 ⁶³	2.91	14.6	3.59	3.67	4.25

A p r i l.

4.72	9.2	—2.2	4.68	8.7 ⁵⁸	—0.1 ⁵⁹	4.41	10.3	1.1	2.09	14.6	3.81	3.82	4.50
5.55	10.7	—0.1	4.39	8.8 ⁵⁷	1.7	4.64	7.7 ⁶²	1.7 ⁷⁰	3.12	14.4	3.92	3.93	4.70
6.02	11.3	3.4 ⁴⁴	5.09	8.3	2.9 ⁵²	4.95	9.7	0.9 ⁶⁸	3.07	16.4	4.32	4.34	5.25
5.26	11.8	1.5 ⁴²	5.58	8.8	3.4 ⁵⁴	5.19	9.5	1.4 ⁷⁰	2.96	15.9	4.05	4.05	5.65
4.98	11.7	1.2 ⁴⁵	5.85	9.1 ⁵⁶	1.7 ⁵⁸	5.29	8.8 ⁶¹	1.4 ⁶⁴	2.94	13.8	4.33	4.36	5.88
5.46	11.4	1.8	4.96	8.9 ⁵⁷	0.8	5.89	10.3 ⁶²	—2.6	2.77	14.0	4.58	4.54	5.50
5.28	10.9	1.4 ⁴¹	6.53	9.7 ⁵²	0.0	5.80	11.0 ⁶⁶	—2.0	2.94	13.6	5.14	5.11	6.20
5.21	12.0	—0.3 ⁴²	6.38	11.6 ⁶⁰	0.1	6.26	12.2	—0.6	1.83	13.4	5.50	5.49	6.50
5.56	9.5	—1.9	6.10	11.0	0.4 ⁵²	6.04	12.8	—0.8	2.02	15.3	5.72	5.70	6.11
5.06	9.4	—0.6	5.75	10.4 ⁵⁷	0.9	5.42	12.6	—1.3	2.19	15.8	5.61	5.54	5.59
4.77	9.2 ⁴⁹	—0.1	5.86	10.2 ⁵¹	0.7 ⁵³	5.79	9.4 ⁶⁹	1.8 ⁶⁸	1.55	12.3	5.61	5.56	5.85
4.70	8.9 ⁴⁶	0.7 ⁴³	5.27	10.0	1.0 ⁵⁸	5.21	10.6	2.1 ⁶⁷	3.14	12.0	5.44	5.45	5.33
5.88	11.3	3.1	5.35	11.4 ⁵⁶	1.1	5.50	9.8 ⁶⁵	2.0 ⁶²	2.15	13.8	5.64	5.72	5.86
6.31	10.6	2.5	4.91	11.3	—1.0 ⁵³	6.88	12.7	2.3 ⁶⁴	1.99	14.3	5.88	5.84	5.99
5.82	10.8	2.2 ⁴⁷	5.18	9.6 ⁵⁵	—1.2	6.45	12.6	1.3	2.02	13.8	6.18	6.14	5.74
5.06	9.6 ⁵⁰	0.2 ⁴²	4.94	9.1	—3.3 ⁵²	5.50	12.1 ⁶⁹	1.3 ⁶²	2.56	15.4	5.98	6.02	5.36
6.26	10.1 ⁴¹	1.5 ⁴⁷	5.06	10.3 ⁵⁸	—2.0	6.85	11.9	2.8	2.09	15.3	6.36	6.28	6.13
7.22	9.5	3.5 ⁴⁹	4.98	10.4 ⁵¹	—0.1	6.30	10.8	2.8 ⁶¹	2.24	14.3	6.19	6.18	5.82
7.18	10.2	2.1	5.91	11.1	0.7	5.81	9.4 ⁶⁵	1.0	1.72	12.9	6.27	6.33	6.20
7.87	12.7 ⁴⁸	2.4	6.09	10.3	—0.1	7.00	13.0 ⁶⁷	—0.3	2.13	14.8	6.57	6.63	6.91
8.73	14.4 ²³	3.4	6.98	13.3	1.3	7.72	9.9	3.5	3.13	15.4	6.97	7.08	7.81
7.86	10.9 ⁴¹	2.8	6.61	13.9	1.0 ⁵⁵	8.06	12.1 ⁶³	3.8	2.76	14.8	6.88	6.91	7.42
8.00	11.3	4.5	6.05	13.4	1.3	8.15	13.9 ⁶⁸	1.5	2.64	14.9	7.11	7.16	7.26
8.38	11.7 ⁴⁵	5.0 ⁴⁷	4.68	10.7 ⁵⁶	0.7 ⁵⁴	8.23	11.6 ⁶⁷	2.9	4.28	14.5	7.32	7.33	6.80
8.39	13.0	4.4 ⁴²	5.49	12.9	0.7	9.19	11.9	4.4 ⁶³	3.70	14.3	7.63	7.60	7.45
8.48	13.1 ⁴¹	4.4	6.59	13.8	0.9 ⁵⁷	9.32	16.3 ⁶²	5.2 ⁶¹	2.73	16.3	7.80	7.77	7.81
8.51	12.9	4.1 ⁵⁰	6.18	14.0	2.2 ⁵⁵	8.09	13.6	2.4	3.22	15.8	7.89	7.90	7.18
8.16	13.5	4.4	6.76	14.4	4.0	8.20	15.2 ⁶⁶	3.9	3.52	15.8	8.10	8.14	7.62
8.84	14.5	4.4 ⁴²	7.38	14.9	3.5 ⁵⁴	6.56	11.6 ⁶⁷	0.8	3.98	17.5	8.18	8.25	7.48
7.94	10.7 ⁴³	4.8 ⁴⁶	8.28	13.5 ⁵⁸	3.9	6.22	11.8	2.2	4.56	14.9	8.46	8.51	7.52

Tag	1791—1800			1801—1810			1811—1820			1821—1830			1831—1840		
	10jähr.	höchstes	niedrigst.	10jähr.	höchstes	niedrigst.	10jähr.	höchstes	niedrigst.	10jähr.	höchstes	niedrigst.	10jähr.	höchstes	niedrigst.
	Mittel			Mittel			Mittel			Mittel			Mittel		

M a i.

1	10.78	16.0 ⁹⁵	5.7 ⁹⁹	8.29	12.2 ⁰⁷	4.6 ⁰⁶	7.76	15.9 ¹⁸	1.3 ¹⁴	8.04	14.8 ²⁴	3.3 ²⁶	9.68	12.6 ³¹	5.9 ⁴⁰
2	9.64	16.1	3.3	9.04	11.2	6.8	7.91	11.7 ¹¹	3.6	8.05	14.7	2.8	10.67	13.3 ³⁹	5.5
3	8.52	16.0	4.3	9.83	12.1 ⁰⁴	8.0	8.25	11.3 ¹⁵	4.3 ²⁰	8.86	13.6 ²¹	4.1	10.61	14.2 ³⁸	2.7
4	8.05	13.7	3.5 ⁹¹	10.55	13.3 ⁰³	5.4	8.55	11.7	4.3	9.29	14.2	5.3 ²³	10.35	15.2 ³³	4.2
5	8.74	14.7	3.5	9.80	14.1 ⁰¹	6.0 ⁰⁵	8.76	12.5	4.2	9.53	13.8	4.6	10.30	16.1	5.4 ³⁷
6	8.13	12.7	2.9	9.87	13.7	3.8	9.15	13.0	4.1	10.59	14.2 ²⁵	6.0 ²⁶	9.61	14.9 ³⁸	5.2
7	8.69	12.2 ⁰⁰	2.2	10.61	13.0 ⁰³	5.7 ⁰⁹	8.66	13.0 ¹⁸	5.5 ¹⁶	11.08	15.3	6.4	10.50	14.8 ³⁴	5.4
8	9.68	13.5	4.4	11.22	13.6	6.9 ⁰²	8.95	13.9	5.5	10.63	13.5	5.8 ³⁰	10.69	15.1	5.5 ³¹
9	9.95	14.0	5.4	12.12	14.5 ¹⁰	8.8 ⁰⁹	9.88	14.7	5.8 ¹⁹	9.30	14.0 ²¹	5.2	9.85	17.8	2.2 ³⁶
10	10.03	13.9	4.7 ⁹²	11.31	14.7 ⁰⁶	7.8 ⁰⁵	10.07	14.2 ²⁰	3.0 ¹⁴	8.88	11.8 ²³	5.4	8.60	14.4	1.7 ³⁸
11	9.59	14.8 ⁹³	3.2	9.96	13.7	8.0 ⁰³	10.22	13.7 ¹¹	2.4	10.11	15.2 ²⁷	7.9	8.21	15.3 ³³	3.6
12	8.05	13.9	3.0 ⁹⁴	10.12	14.2	7.0	10.66	15.4 ¹²	1.6	8.60	11.9	3.5 ²⁵	9.31	16.5 ³⁴	4.9 ³⁷
13	9.34	13.8	2.3 ⁹⁵	9.64	13.0 ⁰⁹	5.1 ⁰⁴	11.68	15.2 ²⁰	5.2	8.75	14.0 ²³	3.7	10.27	18.4	4.8 ⁴⁰
14	8.99	12.3	2.3	9.63	13.8 ⁰⁶	3.9	11.41	15.7 ¹¹	6.7	8.84	14.3 ²⁷	2.2	9.38	13.3	4.3 ³¹
15	8.99	14.0 ⁹⁸	3.5	9.89	14.7	5.3	10.93	14.8	5.9 ¹⁶	9.13	14.9	2.5	10.02	14.2 ³³	5.1
16	10.33	16.3	6.5 ⁹²	10.89	16.1	6.6 ⁰²	11.35	16.7 ²⁰	6.3	8.54	12.9	2.8	10.26	18.2 ³⁴	4.8 ³²
17	9.91	15.7	7.3 ⁹³	11.37	14.9	5.2	10.43	15.4 ¹²	4.0	8.09	12.7 ²³	4.2	9.66	17.1 ³³	5.5
18	9.70	12.1 ⁹⁵	6.9 ⁹¹	11.52	15.2 ⁰¹	5.8	11.24	16.0 ¹¹	6.5	8.60	13.0	3.5 ²⁶	10.18	17.9	6.3 ³⁵
19	9.65	14.7	6.6	11.02	15.6	6.5	11.91	16.8	7.2	8.80	14.3	3.1	10.71	17.3	5.7 ³²
20	11.25	16.0	8.0	10.35	15.8	7.2	13.16	16.7	8.3 ¹⁵	9.43	15.5	4.5	11.59	18.0	8.0
21	11.49	16.0 ⁰⁰	8.3 ⁹⁴	11.42	15.5	7.0	11.95	15.0	8.3 ¹⁸	10.24	17.0	6.8 ²⁵	11.47	15.5 ³⁴	5.5 ⁴⁰
22	10.93	15.0 ⁹⁶	7.2 ⁹⁸	12.85	15.4	9.1	11.25	13.3	7.3	9.77	16.4	5.1 ²⁶	11.11	15.3 ³¹	5.4
23	9.66	17.0 ⁰⁰	5.3 ⁹³	12.68	15.8	7.3	11.97	16.2 ²⁰	8.9	10.24	13.3	7.9 ²⁹	11.00	15.4	7.1
24	10.47	19.0	5.0	12.02	16.2	7.8 ⁰⁵	11.71	15.3	5.7 ¹²	11.19	14.4 ³⁰	9.1 ²⁴	10.56	15.5 ³³	6.4
25	10.54	18.5	5.1	11.56	16.2	7.9 ¹⁰	11.67	15.2 ¹¹	6.1	11.41	14.8	7.3	10.56	15.9	5.8
26	10.19	16.0	4.4 ⁹⁵	11.97	16.3	8.4 ⁰⁵	11.61	15.3	6.3	10.99	14.7 ²²	7.8	9.06	14.4	2.6 ³⁶
27	10.39	16.5	4.1	11.84	16.6	8.0 ⁰⁶	11.07	16.7	6.9 ¹⁵	11.47	15.1	8.0	9.88	15.1 ³¹	4.9 ³²
28	11.61	17.3 ⁹⁶	6.4	11.81	16.0 ⁰⁷	7.8 ⁰⁸	11.26	18.0	5.3	11.09	15.2	8.0 ²⁵	10.57	13.9 ³⁵	4.7 ³⁴
29	11.50	16.7 ⁰⁰	6.4	12.85	15.7	8.5 ¹⁰	11.33	15.7	5.7 ¹⁸	11.42	15.4 ²⁸	7.2 ³⁰	11.49	15.2	7.4
30	11.93	17.0	5.7 ⁹³	12.99	15.7 ⁰¹	8.3	11.34	16.1 ¹⁶	5.0	11.59	15.7	8.0 ²⁵	11.49	16.6	7.5 ³³
31	12.03	16.0	5.2	11.95	16.7	5.8	10.75	15.0 ¹¹	6.7 ¹⁹	11.60	16.9 ²⁷	6.0 ²⁹	11.23	14.8 ³⁹	8.0 ³⁴

J u n i.

1	12.20	15.7 ⁹⁶	5.2	11.45	15.7 ⁰⁹	5.5	10.91	16.0	7.1	11.48	17.3 ²⁷	3.6 ²⁹	10.44	14.3	6.9
2	12.83	16.5 ⁹¹	4.7	11.83	17.5	5.2	11.89	17.7	9.8 ¹³	12.00	16.2 ²³	4.0	11.48	15.9 ⁴⁰	8.5 ³⁷
3	13.90	18.3 ⁹⁶	8.5	12.11	16.4 ⁰⁸	6.2	12.95	16.3	9.6	12.58	15.7	7.5	11.95	15.0 ³⁴	7.6
4	13.22	17.3 ⁹⁸	10.3 ⁹⁶	12.28	16.8	6.0	12.18	14.8 ¹⁹	8.7	12.44	14.7	8.2	12.18	17.6	7.9
5	12.91	16.3 ⁰⁰	9.5	13.04	17.1	6.0 ⁰⁵	12.18	16.2	8.5 ¹³	12.98	16.8	5.6	11.58	15.6	6.9
6	13.21	16.4 ⁹⁷	7.8	13.59	17.4 ⁰⁹	8.3	12.28	16.9 ¹⁵	7.7 ¹⁶	12.48	16.5 ²²	5.8	12.16	16.2 ³⁵	9.9
7	13.93	16.2 ⁹⁸	10.2 ⁹⁴	13.87	19.6	9.1	12.42	16.6	9.0 ¹⁴	11.43	15.7 ²⁴	6.2	12.47	16.9	8.7 ³⁸
8	14.43	17.3	10.1	13.66	17.8	10.0 ⁰⁸	12.60	17.0	8.9	12.34	17.7	9.0 ²⁵	12.53	16.7	5.4
9	14.00	16.7 ⁹⁷	10.0	13.53	16.0	10.8 ¹⁰	12.05	17.0	7.2	12.50	17.6 ³⁰	8.7 ²⁸	13.19	16.5	7.1
10	13.05	17.8 ⁹⁵	9.3	13.31	15.5 ⁰⁶	11.5	13.03	16.4 ¹⁹	9.0 ¹²	12.94	17.7 ²³	6.9 ²⁹	13.12	15.4 ³⁴	7.6
11	14.06	17.8	10.7	13.80	16.7	12.3 ⁰¹	12.84	16.4 ¹⁵	9.3	13.35	17.0 ²⁷	9.0 ²¹	14.26	17.6 ³³	10.6
12	12.77	16.3 ⁹⁶	9.4 ⁹⁹	13.65	16.2 ⁰²	10.3	13.10	17.2	9.7	13.26	17.0 ²³	9.6 ²⁹	13.80	16.7 ³⁵	11.9 ³⁴
13	12.37	15.0 ⁹⁷	9.1 ⁹¹	12.79	17.2	9.8	14.36	17.0 ¹¹	11.5 ¹⁴	12.58	17.5	9.4 ²¹	13.97	16.5 ³⁴	12.2 ³⁶
14	12.71	18.0 ⁹⁶	8.0 ⁹⁹	13.18	13.8	9.7	13.89	17.8 ¹⁷	10.0	12.90	17.8	8.7 ²⁴	13.37	17.5 ³⁷	9.3 ⁴⁰
15	12.03	17.1 ⁹⁷	8.2	12.27	15.9 ⁰⁵	9.5	13.50	17.0 ¹²	9.6 ²⁰	12.82	17.0	9.5 ²⁹	13.94	16.7 ³⁴	10.6 ³⁸
16	11.37	15.3	8.8	12.09	15.2 ⁰⁷	9.7	13.84	16.5	10.1	12.06	15.7 ²⁷	8.6 ²¹	14.21	17.1 ³⁶	11.5 ³⁵
17	11.32	14.2 ⁹⁸	8.2 ⁰⁰	12.58	16.7	9.7	12.61	18.0 ¹¹	9.7	11.33	16.9	4.7 ²⁶	14.21	18.8	7.8 ³²
18	12.12	16.0 ⁹⁴	7.2 ⁹³	12.59	16.3	10.0	13.00	16.3 ¹⁹	9.5 ¹³	11.28	18.0	6.6	13.55	16.1	10.5
19	12.21	16.4	6.7	11.38	13.0	9.8	13.03	16.5	9.4 ¹⁴	10.56	17.4	6.0 ²⁵	12.74	17.7 ³⁹	7.1
20	12.27	16.7 ⁹⁶	9.0	11.59	13.3	9.3 ⁰⁹	13.81	17.6 ¹⁷	8.5	11.28	18.2	4.9 ²⁶	13.84	17.0	10.3
21	11.59	15.8 ⁹⁴	7.7	11.75	13.8 ⁰⁴	9.4 ⁰⁶	13.91	18.1	9.0	11.82	17.1 ²⁸	5.3	14.27	18.0	9.5 ³⁶
22	12.10	14.7	8.7	11.44	12.9	10.0	14.27	18.8 ¹¹	10.5 ¹³	12.15	15.8	6.7 ²⁵	15.35	17.9 ³⁴	12.0
23	12.22	14.2 ⁹⁶	8.7	11.79	14.7 ⁰²	8.8	13.54	19.0	9.1	11.99	15.7	7.5	16.02	19.0	12.8 ³⁸
24	12.56	17.0 ⁹⁴	8.2	12.04	14.3 ⁰⁸	8.9	13.19	18.3	7.9	11.99	16.6 ²⁹	7.9 ²¹	15.23	19.8 ³⁶	11.7 ⁴⁰
25	12.26	18.7	9.0	12.31	13.9 ⁰¹	9.9	12.88	18.7 ¹⁷	8.3	12.89	17.3	9.5	14.07	17.9 ³⁸	9.3
26	12.90	18.0	8.1 ⁹⁹	12.78	16.2 ⁰⁸	10.9	13.05	17.2 ¹¹	9.9 ¹⁵	13.49	17.2	10.4 ²⁷	14.15	20.3 ³³	8.2
27	13.44	18.7	8.7 ⁹²	12.84	16.0	11.1 ⁰⁹	13.81	18.1	11.2	14.24	18.6 ³⁰	11.3	13.27	17.9	9.2
28	13.33	18.3 ⁹⁶	9.8 ⁹⁴	12.94	16.3	10.9 ⁰⁷	13.81	17.2	12.1	14.69	18.3 ²⁹	12.3 ²¹	13.26	16.9	9.4 ³²
29	13.67	16.8 ⁹¹	11.4 ⁹⁹	13.45	16.6 ¹⁰	10.7	13.20	17.7	9.2 ¹²	14.82	16.8	11.6	14.09	20.0	9.6 ³⁴
30	14.57	18.0	11.5	13.18	16.1 ⁰⁸	10.4 ⁰⁵	13.31	18.6	9.7	14.81	18.5 ²⁷	12.5 ²⁵	13.14	21.6	9.2 ³²

1841—1850			1851—1860			1861—1870			1791—1870		1791—1872	1848—1872
10jähr.	höchstes	niedrigst.	10jähr.	höchstes	niedrigst.	10jähr.	höchstes	niedrigst.	Untersch. der Extreme im 10j. Mittel	80jähr. Mittel /Tages-Mittel	82jähr. Mittel	25jähr. Mittel
Mittel			Mittel			Mittel						

M a i.

7.44	11.7 ⁴⁹	2.9 ⁴⁶	8.33	11.6 ⁵³	4.1 ⁵⁷	6.37	9.4 ⁶⁷	2.1 ⁶⁴	4.41	14.7	8.34	8.37	5.61
8.17	12.5 ⁴¹	3.6 ⁵⁰	7.35	11.1 ⁵⁴	3.3 ⁵⁹	8.83	13.3 ⁶⁶	3.2 ⁶¹	3.32	13.3	8.58	8.60	5.56
8.70	12.1	3.1	8.01	13.4 ⁵⁸	3.5 ⁵⁶	7.21	10.7 ⁶⁸	1.4 ⁶⁴	3.40	14.6	8.75	8.76	5.70
8.62	13.0 ⁴⁹	5.7 ⁴⁶	7.97	14.2 ⁵⁴	3.7 ⁵²	8.05	14.2	0.5	2.58	14.7	8.93	8.95	8.22
9.47	15.5 ⁴¹	3.9 ⁴⁸	8.12	14.8	4.7 ⁵³	7.68	15.2 ⁶⁵	1.3	2.62	14.8	9.05	9.07	8.07
10.40	14.9	6.6	5.68	10.1 ⁵⁸	3.0 ⁵⁷	7.65	15.9	1.7	4.91	14.2	8.89	8.88	7.10
10.17	14.9 ⁴⁷	6.5 ⁴⁵	6.52	9.5 ⁵⁴	4.4	9.16	14.2 ⁶⁹	3.7 ⁶¹	4.56	13.1	9.42	9.40	8.08
11.28	15.3	6.3 ⁴³	9.07	11.6	6.2	9.70	16.5	2.4 ⁶⁴	2.33	14.1	10.15	10.13	9.60
10.66	14.4 ⁴⁴	6.6	9.40	13.4 ⁵⁶	5.1 ⁵⁵	10.22	13.2	5.4	2.82	15.6	10.17	10.11	9.90
9.85	15.0	5.8	10.21	14.6	6.0	11.49	14.1 ⁶⁸	7.3	2.89	13.3	10.05	10.00	10.51
10.15	14.8	4.3	9.91	14.7 ⁶⁰	5.4 ⁴⁸	12.75	15.4 ⁶⁹	8.7	4.54	13.0	10.11	10.02	10.81
10.72	15.0 ⁴⁷	6.2	10.22	17.1	5.1 ⁵⁹	12.67	15.4 ⁶⁷	9.2	4.62	15.5	10.04	9.98	11.04
9.46	12.8 ⁴⁸	5.3	8.97	15.6	4.1	13.11	16.0	9.3 ⁶⁶	4.36	13.7	10.15	10.12	10.78
9.25	13.2	5.0 ⁴⁶	9.65	14.7 ⁵⁴	5.7 ⁵¹	11.95	15.3 ⁷⁰	7.8 ⁶⁷	3.11	13.5	9.89	9.88	10.77
9.51	13.6 ⁴²	6.5	10.36	15.4	5.8	11.51	15.5 ⁶⁵	3.4	2.52	13.0	10.04	10.04	10.79
10.26	14.4 ⁴⁸	6.8 ⁴⁴	11.19	15.2 ⁵⁶	6.8 ⁵³	11.62	15.8 ⁶³	5.3	3.08	15.4	10.56	10.54	11.32
12.07	16.0 ⁴⁶	7.9	10.65	13.4 ⁶⁰	8.8 ⁵⁵	10.14	17.3	5.6 ⁶⁶	3.98	13.3	10.29	10.30	10.82
11.49	16.0 ⁴⁸	5.6 ⁴⁵	11.38	14.9	8.1	11.06	18.3	4.0 ⁶¹	2.89	14.8	10.65	10.66	11.51
12.43	16.4 ⁴¹	7.4	11.38	15.5	5.4	11.27	17.7	3.1	3.63	14.6	10.90	10.89	11.46
11.81	16.5	7.7	10.76	15.5	6.4	11.05	16.9 ⁷⁰	3.0 ⁶⁶	3.73	15.0	11.18	11.18	10.99
12.10	16.5	7.4	11.11	16.4 ⁵⁷	7.6 ⁵¹	11.88	16.9	4.1	1.86	12.9	11.46	11.47	11.45
12.78	19.5	8.9 ⁴³	12.15	17.3	8.2	11.50	17.5 ⁶⁵	2.9	3.01	16.6	11.54	11.52	11.81
13.38	18.3	10.6 ⁴⁴	12.54	16.4 ⁵²	9.7	10.33	18.1	3.9	3.72	14.4	11.48	11.42	11.50
12.86	16.4 ⁵⁰	10.9 ⁴⁵	12.96	17.1	8.7	10.20	18.1	3.5 ⁶⁷	2.76	15.5	11.50	11.53	11.88
13.00	15.4	9.4	12.91	17.1	8.2	10.39	18.6 ⁶⁸	3.4	2.61	15.2	11.51	11.53	11.97
11.95	14.9 ⁴¹	9.2 ⁴⁴	12.93	17.9	9.9 ⁵⁴	10.73	18.0	6.3	3.87	15.4	11.18	11.17	11.90
11.98	14.8 ⁴⁹	9.3 ⁴⁶	11.78	17.4	8.8 ⁵¹	12.38	19.2	6.8 ⁶⁴	2.50	15.1	11.35	11.37	12.16
12.40	15.7	6.8	12.40	15.8	9.0	12.89	17.6 ⁶⁹	7.1	2.32	13.3	11.75	11.78	12.68
12.72	16.7	6.3	11.97	16.6 ⁵⁶	7.6 ⁶⁰	13.67	19.8	3.3	2.34	14.1	12.12	12.14	12.87
12.68	17.3	7.7 ⁴³	12.51	16.1 ⁵²	6.4	13.59	18.9 ⁶⁵	6.2	2.25	13.9	12.27	12.22	12.93
12.34	18.4 ⁴¹	8.1 ⁴⁴	12.39	18.1 ⁵⁵	7.8	13.75	18.9 ⁶⁸	9.2 ⁶³	3.00	13.7	12.01	11.98	12.98

J u n i.

12.96	18.5	8.7 ⁴⁶	12.23	16.7 ⁵⁹	8.1 ⁵⁷	13.25	17.3 ⁶⁶	8.3 ⁶⁹	2.81	14.9	11.87	11.82	12.81
13.24	18.2 ⁴⁹	9.4 ⁴⁷	13.93	17.5 ⁵⁵	11.0	13.46	18.3	7.9 ⁶³	2.45	14.3	12.58	12.50	13.43
13.08	17.7	7.9 ⁴²	14.46	19.3	11.7	13.32	18.9 ⁶⁷	7.9	2.51	13.4	13.04	12.99	13.84
13.37	17.6 ⁴³	7.1	13.87	17.9 ⁵⁶	7.1 ⁵⁴	13.86	18.3 ⁶⁶	9.4 ⁷⁰	1.69	12.3	12.93	12.90	13.93
13.73	18.6 ⁴⁹	10.1 ⁴⁶	13.46	15.8 ⁵³	7.4	12.80	17.3	3.0	2.15	13.0	12.84	12.83	13.64
13.31	18.5 ⁴⁸	8.3 ⁴¹	13.33	16.3 ⁵⁷	7.9	14.42	18.7 ⁶²	11.3 ⁶⁵	2.26	12.9	13.10	13.09	14.29
13.02	16.9 ⁵⁰	8.0 ⁴⁷	14.08	17.6	5.5	15.23	20.0	12.6 ⁶⁴	3.80	14.5	13.31	13.30	14.64
13.66	18.7 ⁴⁵	8.6 ⁴¹	14.32	18.1	6.6	14.13	20.8	11.1 ⁶⁸	2.09	15.4	13.47	13.45	14.24
12.99	16.9	9.7	14.38	18.3 ⁵⁵	6.1	13.26	18.1	9.5 ⁶⁹	2.33	12.2	13.21	13.22	13.46
12.90	16.0 ⁴²	8.7 ⁴⁷	13.83	18.7 ⁵⁸	9.0	13.36	17.6 ⁶⁴	8.9	0.93	11.8	13.19	13.18	13.37
13.36	16.3 ⁴⁸	9.2	13.88	18.9	9.6 ⁵¹	13.77	19.4 ⁶³	8.9	1.42	10.2	13.67	13.59	13.72
13.36	18.4	7.7	13.86	18.9	8.3 ⁵³	12.88	17.1	7.2 ⁶⁵	1.09	11.7	13.34	13.28	13.38
14.23	19.8	8.9 ⁴¹	14.47	18.0	8.5 ⁵⁷	13.76	18.4 ⁶⁴	8.7	2.10	11.3	13.57	13.52	14.19
13.35	18.4 ⁴⁵	8.8	14.90	18.9 ⁵⁶	8.9	13.43	18.5	8.3	2.19	10.9	13.47	13.44	13.79
13.33	16.0	11.5	13.46	17.4	7.1	13.36	17.0	9.4	1.91	10.3	13.14	13.10	13.24
12.75	18.2 ⁴⁸	7.9 ⁴²	13.43	18.3 ⁵⁸	9.2	13.53	17.7 ⁷⁰	9.3 ⁶⁷	0.84	10.4	12.91	12.90	13.70
13.46	21.2	8.9 ⁴⁴	13.21	18.2	10.2 ⁵⁹	13.29	17.8	9.5 ⁶⁹	0.89	16.5	12.75	12.76	13.63
13.68	21.7	8.4	13.35	17.1 ⁵²	9.3	12.22	17.0	9.0 ⁶⁷	2.40	15.1	12.72	12.77	13.13
14.77	19.2 ⁴⁶	9.8 ⁵⁰	13.59	18.5 ⁵⁴	10.0 ⁵⁵	13.11	16.3	9.8 ⁶²	4.21	13.2	12.55	12.60	13.46
13.55	19.7	9.7 ⁴³	14.52	19.0	11.1	13.17	18.4 ⁶¹	9.7	3.24	14.8	13.00	12.98	13.65
13.64	15.7 ⁴²	9.4	13.76	16.8 ⁵⁵	10.1	13.57	19.2	10.3	2.68	13.9	13.04	13.03	13.60
14.95	17.5 ⁴⁴	11.6	13.40	16.4 ⁵²	11.3 ⁵⁸	13.51	18.3 ⁶⁸	9.9	3.31	12.1	13.42	13.40	13.50
14.49	18.9 ⁴¹	8.5	13.77	17.4	11.5 ⁵⁴	14.70	19.4	10.8	4.23	11.9	13.57	13.53	14.00
13.30	16.6	10.0 ⁴⁵	13.20	16.8	8.9 ⁵⁶	14.59	19.7	8.6	3.24	11.9	13.26	13.26	13.85
14.16	18.4 ⁴⁴	10.6 ⁴⁹	12.55	15.8 ⁵⁷	8.6	14.07	18.4 ⁶³	9.7 ⁶⁹	1.90	10.4	13.15	13.20	13.42
14.48	21.0 ⁴¹	11.2 ⁴⁵	13.32	18.9 ⁶⁰	8.6 ⁵³	14.03	18.1 ⁶⁶	9.7 ⁷⁰	1.70	12.9	13.53	13.50	13.67
13.72	20.9	10.7 ⁴⁷	13.64	16.5 ⁵⁷	11.0	13.58	19.1	9.0 ⁶⁵	1.40	12.2	13.57	13.52	13.46
13.47	17.3 ⁴⁵	9.3 ⁴²	15.59	18.4	12.4 ⁵⁸	13.00	19.8	8.9	2.65	10.9	13.76	13.70	13.95
13.77	18.9 ⁴¹	9.9 ⁴⁹	15.69	20.3	13.2	13.17	20.3	9.8 ⁶⁷	2.52	11.1	13.98	13.96	14.08
13.77	17.8 ⁴⁶	9.8 ⁴³	14.30	17.1 ⁵⁹	11.7 ⁵⁶	14.24	18.7	10.4 ⁷⁰	1.67	12.4	13.92	13.90	13.89

Höchste
Wärme
v/π:
21.7
18/6. 1848

Tag	1791—1800			1801—1810			1811—1820			1821—1830			1831—1840		
	10jähr.	höchstes	niedrigst.	10jähr.	höchstes	niedrigst.	10jähr.	höchstes	niedrigst.	10jähr.	höchstes	niedrigst.	10jähr.	höchstes	niedrigst.
	Mittel			Mittel			Mittel			Mittel			Mittel		

J u l i .

1	14.25	16.7 ⁹⁸	11.7 ⁹⁵	12.91	15.5 ¹⁰	10.2 ⁰⁵	13.33	18.6 ¹¹	10.3 ¹²	14.62	17.5 ²⁷	12.9 ²¹	13.22	19.6 ³³	9.8 ³²
2	14.10	17.4 ⁹⁷	9.7 ⁹²	13.88	17.2	10.2 ⁰⁶	12.77	17.3	10.0 ²⁰	14.79	19.3	8.2 ²⁵	13.41	17.4 ⁴⁰	9.4 ³⁹
3	13.33	15.7	9.7 ⁹⁵	13.40	17.8	9.4	12.88	17.0	9.5 ¹⁵	14.85	19.4	7.3	13.70	18.4	8.3 ³²
4	13.87	16.1	11.7 ⁹³	13.89	17.1 ⁰³	10.2	13.53	17.5	10.5	14.17	16.3 ³⁰	10.0	13.66	18.7 ³⁴	9.9 ³⁷
5	13.52	16.3	8.3 ⁹⁵	13.38	17.7	10.0	13.64	18.7 ¹⁹	10.3 ¹³	14.82	19.9 ²²	10.7	14.18	19.8	9.9
6	13.09	16.4 ⁰⁰	8.3	14.26	18.3	11.9	13.56	20.7	9.6	13.94	18.8 ²⁸	7.8	14.40	19.8 ³⁵	8.9
7	13.69	16.2 ⁹⁸	11.3	14.10	16.4 ⁰²	12.2 ⁰⁷	14.27	21.9	10.8 ¹²	13.38	17.2 ²⁶	7.0	15.50	19.2 ³⁴	10.9
8	14.82	17.6 ⁰⁰	11.7 ⁹⁷	14.71	19.7 ⁰¹	12.5	14.00	20.6	11.9 ¹⁵	13.92	18.0 ²⁸	10.0	15.26	19.9	11.3
9	14.91	19.8	12.4	14.93	18.1 ¹⁰	12.7	14.30	18.6 ¹⁴	10.2	14.13	18.0	10.9	14.55	19.7 ³⁹	9.4
10	14.58	17.3 ⁹²	11.9 ⁹¹	14.98	17.1	12.7	14.41	18.8	10.2	13.84	17.9 ²⁶	9.9 ²⁹	14.30	18.3 ³⁵	12.2 ⁴⁰
11	13.99	17.1 ⁹⁷	10.8 ⁹⁶	14.71	18.2 ⁰²	11.7 ⁰¹	13.41	19.3	9.4 ²⁰	13.29	18.2 ²²	10.3 ²¹	14.63	19.1 ³²	11.5
12	14.86	18.1	9.7	15.07	17.5	12.9	13.29	18.3	10.4	13.51	18.8	8.9 ²⁷	15.11	18.7	11.1
13	13.94	18.7	10.7	15.02	18.2 ⁰⁸	12.1	12.54	16.3 ¹³	9.7	13.74	17.3 ³⁰	9.7	16.13	20.9 ³⁴	12.1
14	13.18	19.1	10.5 ⁹¹	15.17	18.9	11.9 ⁰⁹	12.71	14.4 ¹¹	10.5 ¹²	14.42	18.1 ²³	10.6	15.40	20.9 ³²	11.4 ³⁵
15	13.66	18.3	10.7 ⁹⁵	14.79	17.4 ⁰⁷	12.1 ⁰²	13.38	16.5 ¹³	11.1	15.31	18.1 ²⁴	12.8	14.91	20.8 ³⁸	11.2
16	13.89	18.5	8.8	14.35	17.3 ⁰⁴	11.0	13.61	16.5 ¹⁰	11.3 ¹⁷	14.78	18.7 ²⁹	11.1 ²⁸	14.11	17.7 ³⁴	10.0 ³²
17	14.86	20.3 ⁹³	8.7	14.13	17.0	11.3	14.57	18.5	11.3	13.69	15.8 ²⁵	9.9 ³⁰	14.15	17.6 ³⁵	10.5 ³⁷
18	15.00	23.2	9.0	13.53	15.8	11.4 ⁰⁹	14.36	19.8	11.5 ¹⁶	13.76	15.7	9.2	13.76	19.2 ³⁴	9.6 ³²
19	15.23	21.0	8.4	13.69	17.0	10.3	14.55	20.5	12.0 ¹⁷	14.38	17.4 ²²	9.8	14.57	18.1	8.0
20	14.73	18.5 ⁹⁷	10.0	14.12	17.5	11.3	15.35	20.7	12.7	14.07	17.8 ²⁷	9.2	14.65	18.8 ³⁹	8.8
21	14.56	19.3 ⁹²	10.0 ⁰⁰	14.17	16.3	11.8	15.71	20.3	13.4	14.24	18.6	9.7	14.94	20.4 ³⁴	9.3
22	13.43	18.5 ⁹⁸	9.7 ⁹³	14.58	17.7 ⁰²	12.3	15.16	18.8	13.8 ¹⁴	13.93	19.0 ²³	9.9 ²⁹	14.38	17.5 ³⁵	9.6 ³⁸
23	14.13	19.2 ⁹⁴	9.3	15.25	17.7 ⁰⁸	12.9 ¹⁰	15.62	18.2	13.8 ¹²	13.44	16.0 ²⁶	10.3 ²⁵	13.61	16.1 ³¹	9.8 ³⁶
24	14.30	18.7	11.3	16.05	19.0	13.0	14.90	17.3	11.1	13.66	16.7 ²²	10.3	13.37	18.8 ³⁴	9.1 ³²
25	14.08	18.7 ⁹⁷	11.2 ⁹²	15.30	19.5	12.4 ⁰⁵	14.49	17.7 ¹⁸	10.7 ²⁰	14.13	18.9	10.3	13.54	19.7	8.6
26	14.10	16.7 ⁹¹	11.9 ⁹⁹	15.33	17.4	12.7	14.71	16.8 ¹¹	11.6	14.05	17.3 ²⁹	10.2	13.33	21.1	8.7
27	14.65	17.8	11.3 ⁹⁵	15.26	18.2	12.2	14.76	17.9 ¹²	10.9 ¹⁵	13.28	17.8	10.8	14.02	20.5	7.5
28	14.83	17.2 ⁹⁷	11.3	15.71	17.9	14.3 ⁰³	14.84	18.3 ¹⁴	11.6	13.04	15.2	10.7 ²⁶	14.34	18.9	9.7
29	14.09	15.4 ⁹¹	10.6 ⁹²	15.14	17.1 ⁰⁷	13.2 ¹⁰	14.48	19.3	11.6	12.76	16.7 ²²	11.0	14.36	18.7	9.8 ³⁸
30	14.02	17.7	11.3	15.70	18.7 ⁰⁴	13.2	14.87	18.2	11.7	12.91	16.7	9.6 ²⁸	14.34	19.6	9.8
31	14.76	18.3 ⁹⁵	10.0 ⁹⁹	15.72	19.5	12.6	15.13	17.5 ¹⁸	12.0 ¹²	13.52	15.9 ²³	9.9	13.92	20.2	9.9 ³⁶

A u g u s t .

1	14.94	19.5 ⁹¹	11.0 ⁹³	16.22	19.3 ⁰⁷	12.8	15.55	18.2 ¹¹	11.8	13.82	16.3 ²⁴	10.0	13.72	20.6	10.9
2	15.06	19.0	12.1 ⁹⁹	16.35	20.0	13.0	15.07	18.5 ¹⁹	11.5 ¹⁶	14.47	17.2 ²⁷	10.4 ²⁹	14.15	20.9	8.8
3	14.96	16.7 ⁰⁰	11.3 ⁹⁴	16.18	20.3	13.1	14.51	18.6 ¹¹	11.6 ¹²	14.46	18.8	11.8 ³⁰	14.47	18.9 ³²	10.7
4	14.98	19.0	12.0	15.79	19.2 ⁰³	13.4 ⁰²	14.98	19.2	12.6 ¹⁵	15.06	20.2	11.4	14.54	17.5 ³⁹	8.5 ³³
5	14.78	18.2 ⁹⁸	11.8	14.85	17.8 ⁰⁷	12.0 ⁰⁶	14.81	17.0 ²⁰	12.5	14.26	18.3	10.6	14.25	17.8 ³⁷	9.1 ³⁶
6	14.11	16.5 ⁹⁷	11.3	14.90	18.5 ⁰⁸	10.6 ⁰¹	14.48	16.8 ¹⁴	12.5 ¹⁷	12.75	16.0 ²⁴	10.2	14.13	17.3	8.8 ³³
7	14.14	18.1 ⁹⁹	11.7 ⁹⁵	15.00	20.0	11.2	14.66	17.0 ¹⁹	12.1	13.27	18.9	8.9 ²⁷	13.65	18.1 ³⁴	8.9
8	14.85	18.0 ⁹¹	11.5 ⁰⁰	15.52	21.2	12.3	14.45	16.4 ¹¹	13.1 ¹⁸	13.11	15.9 ²³	10.6 ³⁰	13.11	18.6	10.3 ³⁵
9	14.81	17.4 ⁹⁹	12.3	15.24	22.2 ⁰⁷	12.3 ⁰⁵	14.23	16.2 ¹⁶	12.8 ¹²	14.15	17.0 ²⁴	11.3	12.77	16.8 ³⁷	7.4
10	14.46	17.7 ⁹⁷	11.7 ⁹⁴	15.30	21.3	13.0 ⁰⁹	13.87	15.3 ²⁰	11.7 ¹⁹	14.13	17.5	11.3	13.60	17.9	11.0 ³⁸
11	14.38	18.0	11.3	15.28	21.7 ⁰²	12.8	14.04	16.2	11.9 ¹⁸	14.01	17.6	11.8 ²⁵	13.87	18.7	12.0 ³⁵
12	14.89	19.5	11.1	14.89	20.4	12.2 ⁰⁵	13.70	16.3	9.1	13.62	18.8	9.0	14.59	20.9	9.5 ³³
13	14.67	18.7	10.0	15.12	20.2 ⁰⁷	12.7 ⁰⁴	13.47	16.9 ¹³	10.7	13.88	19.8	10.5 ²⁷	14.49	20.0	10.1
14	14.97	18.4 ⁹¹	10.5	15.57	21.5	13.8 ⁰⁵	13.75	16.0 ¹⁴	11.4	14.20	17.4 ²³	10.7	13.88	17.6	9.6 ³⁹
15	14.40	18.0 ⁰⁰	10.7	15.56	20.0	13.2	14.17	18.4 ¹⁶	11.1 ¹²	13.86	17.7 ²²	11.3 ²⁵	14.31	16.6	10.2 ³⁸
16	14.18	17.3 ⁹⁷	11.5 ⁹²	14.38	20.0	11.4	14.40	18.7 ¹⁷	10.2 ¹⁵	13.56	17.1 ²⁷	9.8	13.72	17.4 ³²	10.8 ³³
17	13.65	15.2	11.7 ⁹³	14.31	20.0	12.0	14.54	18.7 ²⁰	11.2 ¹³	13.19	17.4	10.1	14.03	16.5 ³⁹	10.6
18	14.10	17.0 ⁹¹	12.3 ⁹⁵	13.87	19.0	11.0	13.21	17.8	11.7 ¹⁵	12.81	16.3	9.3	14.01	16.6 ³⁷	10.1 ³⁸
19	13.42	16.8 ⁹⁷	11.3	14.17	19.7	10.7	13.93	19.3	11.4 ¹⁹	13.38	16.4 ²⁴	10.4 ²⁸	13.28	16.5 ³⁴	10.8 ⁴⁰
20	13.06	17.3 ⁰⁰	11.1	15.41	20.7	11.5 ⁰⁴	13.73	15.5 ¹¹	11.6 ¹⁶	12.62	14.6	10.6	13.65	18.3	10.9
21	13.28	16.8	10.0 ⁹⁴	14.98	20.1	11.2 ⁰¹	12.84	16.2 ¹⁷	9.7 ¹⁸	13.40	16.0	10.4 ²⁵	14.34	18.2 ³⁵	10.5 ³⁹
22	13.39	15.6 ⁹¹	11.1	14.66	19.2 ⁰²	10.2	12.50	16.5 ²⁰	10.3	13.17	16.4	10.2 ²⁹	14.11	19.5	9.7
23	13.08	15.2 ⁰⁰	10.7 ⁹⁵	14.54	19.3	11.3 ⁰³	12.21	17.5	9.8 ¹⁶	12.82	15.8	9.5 ²⁷	13.63	16.3 ³²	8.8
24	13.11	16.1	10.3 ⁹³	14.69	20.2	10.9 ⁰⁵	11.89	15.0 ¹¹	8.9 ¹⁸	13.59	16.7 ³⁰	9.9	12.44	16.8 ³⁴	9.8 ³⁷
25	12.83	16.3 ⁹¹	9.7	14.62	20.3	11.1 ⁰⁴	13.10	16.7	10.2	13.23	17.8 ²³	10.0 ²⁸	11.29	12.8	9.5 ³⁶
26	12.73	15.3 ⁰⁰	8.7	14.27	18.8 ⁰⁷	10.1	14.01	18.0	9.7 ¹³	12.69	18.6	8.9 ²⁷	12.72	16.5	9.6 ³⁸
27	12.86	16.5 ⁹²	10.0 ⁹⁸	14.10	18.5	10.3	14.43	19.3	10.6 ¹⁶	12.68	18.7	9.8 ²⁸	13.31	20.4	9.5 ³⁵
28	13.42	16.5	11.2 ⁹³	13.82	18.1	11.5 ⁰³	13.69	19.6	10.3 ¹³	13.80	18.3	9.3 ²⁵	12.86	15.7 ⁴⁰	8.5 ³⁷
29	13.02	17.3 ⁹⁷	11.3 ⁹⁶	14.40	19.5	11.9 ⁰⁵	13.50	16.2	10.4 ¹⁶	13.20	17.5 ³⁰	8.8 ²⁷	12.97	14.8 ³¹	9.6
30	12.06	17.0	9.7	14.54	22.1	10.5	13.27	16.0 ¹⁹	10.3 ¹³	12.67	17.8 ²⁴	6.6	13.32	18.3 ³⁴	8.8 ³⁶ </

1841—1850			1851—1860			1861—1870			1791—1870		1791—1872	1848—1872	
10jähr.	höchstes	niedrigst.	10jähr.	höchstes	niedrigst.	10jähr.	höchstes	niedrigst.	Untersch. der Extreme im		80jähr. Mittel	82jähr. Mittel	25jähr. Mit te
Mittel			Mittel			Mittel			10j. Mittel	Tages-Mittel			

J u l i.

13.41	20.5 ⁴²	10.3 ⁴³	13.82	17.6 ⁵⁹	9.6 ⁵⁶	13.61	18.3 ⁶⁶	10.7 ⁶⁴	1.71	10.9	13.65	13.64	13.64
13.02	16.6 ⁴⁵	10.4	13.46	18.4	8.7	13.55	16.9 ⁶⁹	9.5	2.02	11.1	13.62	13.65	13.56
13.28	19.5	10.9	13.92	18.5	9.2	13.04	16.1	9.2 ⁷⁰	1.97	12.2	13.55	13.59	13.53
14.88	20.2	10.8 ⁴⁴	13.95	18.7	9.8	13.53	16.4	11.3 ⁶¹	1.35	10.4	13.94	13.91	13.91
16.04	20.7	12.3 ⁴⁸	13.89	17.5	9.9 ⁶⁰	13.86	16.0 ⁶⁶	11.6 ⁶⁴	2.66	12.4	14.17	14.18	13.91
15.38	20.6 ⁴⁶	11.6 ⁴⁴	14.08	18.2 ⁵⁷	8.7	14.71	18.2 ⁷⁰	10.9	2.29	12.9	14.18	14.14	14.01
15.16	20.3 ⁴⁵	10.9 ⁴²	14.08	16.2 ⁵⁸	9.1	13.87	18.9 ⁶⁵	8.8	2.12	14.9	14.23	14.25	14.07
15.95	23.1	11.9 ⁴⁴	14.92	17.8 ⁵³	10.5	13.28	19.7	9.3	2.67	13.8	14.61	14.63	14.46
16.06	20.2	10.9	13.79	17.5	11.4	14.47	18.5	11.2 ⁶⁷	2.27	10.8	14.64	14.71	14.56
14.83	18.6 ⁴³	11.4 ⁵⁰	14.03	18.8	10.6 ⁵⁶	14.72	18.2 ⁷⁰	10.9	1.14	8.9	14.46	14.53	14.58
13.60	17.9 ⁴⁵	9.8	14.09	17.9 ⁵²	10.5	14.71	19.7	10.2	1.42	10.3	14.05	14.15	14.38
13.43	15.1 ⁴⁷	10.8	13.66	18.6	10.4 ⁵¹	14.73	20.8	12.3 ⁶²	1.82	11.9	14.21	14.20	13.93
13.78	18.5 ⁴²	11.1 ⁴⁹	14.59	19.5 ⁵⁹	12.4 ⁵⁴	14.75	17.1 ⁶¹	11.9 ⁶⁵	3.59	11.2	14.31	14.31	14.41
14.47	16.8 ⁴⁶	11.9	15.73	19.1 ⁵²	12.8	14.64	17.8	12.1 ⁶⁴	3.02	10.4	14.47	14.45	15.00
14.04	17.5	11.9	15.49	19.4	12.7 ⁵⁹	15.59	18.5 ⁶⁶	11.4 ⁶⁹	2.21	10.1	14.65	14.68	15.35
13.19	16.1	10.6	15.69	19.0	12.6	14.77	17.4 ⁶⁵	10.1	2.50	10.2	14.30	14.31	14.88
13.47	18.5	9.4 ⁴⁵	15.47	19.3	13.3 ⁵⁴	14.48	19.0	9.3 ⁶³	2.00	11.6	14.35	14.35	14.65
14.96	20.3 ⁴¹	11.3 ⁴⁸	15.32	19.7	11.6 ⁵⁷	14.70	20.8	12.4	1.79	14.2	14.42	14.45	14.93
15.15	17.7 ⁴³	11.6 ⁴⁵	15.69	21.6 ⁵⁹	11.6 ⁵¹	15.43	21.3	10.0	2.00	13.6	14.84	14.83	15.40
14.82	19.8 ⁴⁶	11.8 ⁴⁴	15.27	19.2 ⁵⁸	11.7 ⁵³	15.48	21.9	12.2 ⁶⁷	1.41	13.1	14.81	14.79	15.28
14.44	16.9 ⁴¹	11.0	15.19	19.1	10.6 ⁵⁶	15.03	21.4	11.4 ⁶⁶	1.54	12.1	14.79	14.73	14.83
14.51	18.0 ⁴⁶	9.0	15.38	20.1 ⁵⁹	11.4	16.03	21.4	11.5 ⁶²	2.60	12.4	14.68	14.66	15.52
14.33	18.0 ⁴⁸	10.3	15.44	19.6	11.9 ⁵⁷	16.94	20.2 ⁶⁷	12.7 ⁶⁶	3.50	10.9	14.85	14.88	16.21
15.06	20.3	11.4 ⁴²	16.19	19.9 ⁵⁴	12.6	15.57	18.9 ⁶⁵	12.0	2.82	11.2	14.89	14.91	16.18
13.92	18.8 ⁴⁶	9.9 ⁴³	16.86	20.8	13.4 ⁶⁰	15.36	18.6	11.6	3.32	12.2	14.71	14.73	15.88
14.03	16.0 ⁴⁸	9.8	15.78	19.5	13.4	16.50	20.0	12.3	3.17	12.4	14.73	14.74	15.98
14.47	18.8	11.1	14.93	18.7 ⁵⁷	12.9	15.42	19.8 ⁶²	11.8	2.14	13.0	14.60	14.63	15.38
13.48	15.7	12.4 ⁴⁴	15.38	19.2 ⁵³	12.2	15.62	20.9	12.2	2.67	11.2	14.66	14.66	15.28
14.47	17.1 ⁴⁵	11.7 ⁴⁷	14.34	16.6 ⁵⁹	9.3 ⁵⁸	15.80	20.3 ⁶⁹	11.2 ⁶⁷	3.04	11.0	14.43	14.48	15.16
13.67	16.7 ⁴⁶	10.8 ⁴¹	14.41	17.3 ⁵³	9.9	15.32	20.2	11.0	2.79	10.4	14.41	14.47	15.07
14.47	18.6	11.5	15.18	19.0 ⁵¹	12.3 ⁶⁰	15.22	21.7	10.9	2.20	11.8	14.74	14.72	15.07

Wärmste Sommer = Tage:
 23.2 18/7.93
 23.1 8/7.45
relativ:
 Heisser Aug. 1807:
 22.2 9/8.
 22.1 20/8.

A u g u s t.

15.11	19.5 ⁴⁶	11.4 ⁴⁹	15.25	18.2 ⁵⁹	11.3 ⁶⁰	15.52	21.4	11.1 ⁶⁶	2.50	11.4	15.02	14.96	15.14
14.80	19.1	10.9	16.03	18.8 ⁵⁵	12.1	14.93	17.9	12.3 ⁶⁸	2.20	12.1	15.11	15.11	15.05
14.20	17.1	11.1	16.22	20.4	12.5	14.81	19.3 ⁷⁰	12.0 ⁶⁴	2.02	9.7	14.96	14.95	15.12
14.54	18.9	10.6	16.20	19.9 ⁵⁹	13.9	14.37	19.3	11.3 ⁶⁷	1.83	11.7	15.06	15.01	14.86
14.60	19.8	12.0	15.31	18.4	11.7 ⁵⁶	14.97	18.9	8.9 ⁶⁵	1.06	10.9	14.73	14.69	14.73
15.87	20.2 ⁴²	12.5	14.83	19.2 ⁵⁷	11.9	15.04	19.4	9.8	3.12	11.4	14.51	14.50	14.82
15.26	20.6 ⁴⁶	11.3 ⁴³	14.37	18.3	11.7 ⁵⁸	14.61	17.0 ⁶⁸	10.8	1.99	11.7	14.37	14.42	14.68
14.58	19.3	11.6	14.87	20.2 ⁵⁹	11.6 ⁶⁰	15.65	19.6	12.6	2.54	10.9	14.52	14.51	15.10
15.17	18.5	11.8 ⁴⁴	15.73	19.9	13.0 ⁵³	15.71	19.6 ⁶³	12.8	2.96	14.8	14.73	14.71	15.51
14.58	17.5 ⁴²	12.5	14.34	16.4 ⁵⁷	12.1	15.27	21.6	12.6 ⁶⁹	1.70	11.6	14.44	14.44	14.80
14.78	18.0	12.0 ⁴⁸	14.28	16.4	10.8 ⁶⁰	14.37	20.9	10.0 ⁶⁴	1.41	11.7	14.38	14.41	14.36
14.53	16.4 ⁴⁹	12.2	14.43	17.3 ⁵⁸	12.7 ⁵³	14.13	20.4 ⁶⁸	10.6 ⁶²	1.27	11.9	14.35	14.40	14.49
14.77	18.3	11.4	14.80	17.0	12.7 ⁶⁰	14.50	20.6 ⁶¹	8.9 ⁶⁴	1.65	11.7	14.46	14.53	14.98
14.85	18.5 ⁵⁰	10.4 ⁴⁵	15.22	17.0	12.9 ⁵⁵	13.78	18.7 ⁶⁸	9.9	1.82	11.9	14.53	14.57	14.73
15.38	19.1	9.5 ⁴⁸	15.65	17.4 ⁵⁴	11.3	14.43	19.4	12.2	1.79	10.5	14.72	14.72	14.92
14.98	17.5 ⁴⁶	10.9 ⁴⁵	14.39	16.1 ⁵⁹	10.7	15.53	19.9	12.6 ⁷⁰	1.97	10.2	14.39	14.35	14.75
14.97	18.9	10.3	14.13	18.6 ⁶⁰	11.4	15.20	20.2	11.9 ⁶⁴	2.01	10.1	14.25	14.19	14.42
14.86	19.6	11.0	13.68	15.6 ⁵⁶	10.6 ⁵⁴	14.03	19.9	10.6	2.05	10.6	13.82	13.81	13.78
14.92	18.5 ⁴²	11.5 ⁴⁴	13.66	16.0	9.7	13.76	18.7	10.6 ⁶⁵	1.64	10.0	13.82	13.83	13.73
14.72	18.9 ⁴⁷	9.7	14.04	18.1 ⁵⁹	10.9	14.15	19.5 ⁶⁷	9.5 ⁷⁰	2.79	11.2	13.92	13.91	13.95
14.71	17.7	11.3 ⁴⁹	14.65	17.0 ⁵³	11.7	13.96	19.6	10.2	2.14	10.4	14.02	14.02	14.12
15.10	18.7	12.1 ⁴⁴	14.43	19.4	11.7	13.47	18.0 ⁶²	9.9	2.60	9.8	13.85	13.89	14.17
14.65	18.0 ⁴³	10.5 ⁴⁵	13.94	20.6	11.5	13.53	16.1	10.7 ⁶³	2.44	11.8	13.54	13.57	13.83
14.18	16.6	9.7 ⁴⁸	14.02	18.8	10.0 ⁵⁶	13.40	15.7 ⁶⁷	9.9 ⁷⁰	2.80	11.3	13.42	13.42	13.51
13.12	17.1 ⁴²	9.2	14.18	17.3 ⁵⁵	11.7 ⁵⁴	13.12	16.5 ⁶³	10.3	3.33	11.1	13.19	13.21	13.40
13.46	18.1	10.1	14.15	17.4	10.5	12.64	17.4 ⁶⁷	8.7	1.63	10.1	13.33	13.32	13.18
13.52	16.5	10.2 ⁴⁴	13.82	17.7 ⁵⁹	10.7 ⁵⁸	13.43	17.9 ⁶³	8.6 ⁶⁴	1.75	11.8	13.52	13.48	13.34
13.87	16.6	9.4	13.44	17.8	3.8	13.86	19.2	7.7	1.01	11.9	13.60	13.55	13.48
14.02	17.4 ⁴³	7.9	13.11	16.7 ⁵²	10.3	14.13	19.9	8.4	1.43	12.0	13.54	13.50	13.42
14.18	18.1 ⁴⁸	9.6	12.89	18.2	9.2 ⁵⁶	13.08	20.0	10.4 ⁶⁸	2.48	13.3	13.25	13.23	12.92
13.46	16.9 ⁴¹	9.0 ⁵⁰	12.95	18.8 ⁶⁰	8.3 ⁵¹	12.72	18.8	9.9 ⁶⁹	2.81	12.5	13.26	13.25	12.71

Tag	1791—1800			1801—1810			1811—1820			1821—1830			1831—1840		
	10jähr.	höchstes	niedrigst.	10jähr.	höchstes	niedrigst.	10jähr.	höchstes	niedrigst.	10jähr.	höchstes	niedrigst.	10jähr.	höchstes	niedrigst.
	Mittel			Mittel			Mittel			Mittel			Mittel		

September.

1	12.19	16.0 ⁹⁷	9.3 ⁹⁶	14.45	17.2 ⁰⁸	11.7 ⁰³	13.42	16.3 ¹¹	11.0 ¹⁹	12.57	15.4 ²⁴	9.0 ³⁰	13.24	17.8 ³⁴	9.2 ³⁵
2	11.99	15.0	9.3	13.69	16.5	10.5	12.36	13.8	10.3 ¹⁴	12.76	16.2	10.4 ²⁸	12.71	16.2 ³⁶	8.5
3	11.91	15.0	9.7	13.54	16.7 ¹⁰	10.3	12.06	16.7 ¹⁸	8.0	13.14	17.2	8.5	11.77	16.4 ³¹	8.0 ³³
4	12.25	14.8 ⁹¹	9.8 ⁹⁴	13.83	17.3	10.3	11.40	14.3	6.6	12.41	17.2	8.0 ²⁹	12.26	16.4 ³⁶	9.4 ³²
5	12.21	17.2 ⁹⁸	8.4	13.58	15.0 ⁰⁷	8.1	11.20	14.3 ¹³	6.2	12.47	16.8	9.1 ³⁰	12.05	17.6	8.8 ³¹
6	11.66	16.3	7.7	14.20	16.3	10.2	10.93	14.1	7.2	11.82	15.3	8.8 ²⁷	11.97	19.0 ³⁴	7.6 ³⁷
7	11.50	15.8	8.7 ⁹⁶	14.35	17.3	10.6	10.74	14.6 ¹⁸	7.5	11.96	15.1	9.2 ²³	12.17	17.0 ³⁸	8.0 ³¹
8	11.72	15.0	7.8 ⁹⁹	13.52	17.1	10.1 ¹⁰	10.89	15.1	8.0 ¹⁵	12.10	16.1	8.9 ²⁷	12.63	15.8 ³⁴	9.7 ³⁷
9	12.01	15.7	7.8 ⁹⁴	13.32	15.8 ⁰⁶	10.8	10.34	14.0 ¹⁹	7.3	12.23	16.1	8.2	13.39	19.7 ³⁹	9.1 ³⁶
10	12.29	17.0	6.7	13.42	16.2 ⁰⁵	10.3 ⁰³	11.00	14.0	7.7	11.76	16.1 ²¹	8.8 ³⁰	12.33	16.6	8.8 ³⁸
11	11.58	16.7	7.0	12.95	15.8 ⁰⁶	10.0	11.71	15.2 ¹⁶	6.9 ¹⁴	11.40	14.9 ²⁹	8.8 ²³	11.97	15.1 ³⁴	7.8
12	10.60	14.2	7.7	12.12	14.1 ¹⁰	6.5	11.35	14.1 ¹¹	6.4	11.38	14.4 ²⁸	6.9	11.46	17.5 ³⁹	5.8 ³⁶
13	10.54	14.5 ⁹⁷	7.6 ⁹²	11.81	15.1	5.8	10.76	14.0 ¹⁷	7.3	10.72	14.6	8.3	10.91	16.5	5.7
14	11.01	14.3	7.7 ⁹⁴	11.46	15.4	5.6	10.79	14.3	7.3	10.84	12.7	8.3 ³⁰	10.06	14.3	6.7
15	10.94	13.7	6.3	11.53	15.3 ⁰¹	6.0	10.94	13.9	8.4	10.17	13.8 ²³	8.5 ²²	10.32	16.0	6.9
16	10.23	14.2	5.8 ⁹²	11.39	14.7	7.9	11.38	15.2 ¹⁹	8.2	9.66	14.8	6.9 ²⁸	10.37	14.4 ³⁸	7.0 ³¹
17	10.43	14.8	6.5	11.73	15.6 ⁰⁴	8.7 ⁰⁸	10.84	15.5	7.3 ¹¹	9.58	12.7	6.0	11.29	15.1 ³⁴	7.0
18	10.61	16.0 ⁹⁶	6.2	11.96	15.6	9.6 ⁰⁷	10.57	14.8 ¹⁶	6.7 ¹⁵	10.05	12.9 ³⁰	7.0	11.25	14.6	6.9
19	10.45	15.3 ⁹⁷	5.7	11.67	14.8	7.1 ⁰³	10.12	12.9 ²⁰	7.6	10.06	12.3	6.3	11.72	15.3	7.6 ³²
20	10.08	15.0	4.3 ⁹³	11.04	15.3 ⁰¹	6.3	8.88	11.2 ¹⁷	4.9	9.70	12.4 ²⁵	6.7 ²⁷	10.63	15.1	6.4
21	9.41	14.3 ⁰⁰	3.0	11.20	15.2	7.9 ⁰⁷	8.98	12.0 ¹⁸	5.3	9.37	13.8	5.9 ²⁶	10.02	15.2 ³⁵	4.6
22	9.80	13.5 ⁹⁷	6.4 ⁹⁵	10.77	13.8	8.1	9.86	12.2 ¹²	7.3 ¹⁹	9.28	12.2	2.3	9.79	15.8	4.9 ³⁶
23	9.56	13.0	5.7	10.65	12.9 ⁰⁸	7.5 ⁰³	10.09	12.7 ¹⁸	7.8 ²⁰	9.72	13.1 ²⁹	5.4	9.93	15.2	5.5 ³⁴
24	9.61	13.3	6.7	10.42	13.0 ⁰⁶	6.8	10.06	12.5	6.3 ¹²	9.52	12.9 ²¹	5.0 ²⁸	10.32	14.4	5.9
25	9.36	13.8	6.5 ⁹²	10.28	13.4	6.7	9.65	12.8	5.4	10.26	13.1 ²⁴	5.7 ²⁶	10.88	14.9	7.4
26	9.08	13.5	6.8	9.92	12.3	7.6	9.22	13.0 ¹¹	6.1 ¹⁶	9.98	13.4 ²⁷	5.2	10.60	14.0	7.0 ³⁷
27	8.31	13.0	6.0 ⁹⁴	9.92	13.0	7.0	9.73	13.0 ¹⁷	6.0	9.30	13.4	5.2	11.21	15.5	6.9
28	7.98	13.0	5.3 ⁹²	9.92	12.6	6.8	9.64	12.4	7.6	9.02	12.7	5.0 ²⁵	10.80	13.9 ³⁶	6.0
29	8.00	12.5	5.5	9.61	13.4	7.9 ⁰⁹	9.19	11.7 ¹¹	5.8 ¹⁸	8.23	12.2	2.8	9.84	13.8 ³⁹	5.4 ³⁴
30	8.32	11.8	6.0	9.44	13.1	7.7	9.27	13.4 ¹⁹	5.8 ¹³	8.63	13.0 ²³	2.3	9.86	14.6 ³⁶	4.9

October.

1	7.83	10.0 ⁹⁷	6.0 ⁹¹	8.96	11.7	6.3 ⁰⁸	8.98	13.5	4.5 ¹⁴	9.06	13.8 ²³	1.5 ²⁵	9.72	12.7 ³⁵	5.1 ³⁸
2	7.97	9.7	5.8 ⁹²	8.85	10.9 ⁰¹	5.9 ⁰⁷	8.62	14.8	3.6	9.20	15.0	1.7	9.01	13.3 ³²	3.7 ³⁴
3	7.98	9.8 ⁹⁵	4.3	8.53	11.6 ⁰⁶	6.5	8.09	13.8	4.9	9.09	12.8	3.4	8.73	12.6	5.1
4	8.10	9.8	3.8	9.22	12.6 ⁰²	6.3	7.41	11.6	4.2 ¹⁷	8.85	10.9 ²²	3.5	9.14	13.0 ³⁹	6.2 ⁴⁰
5	8.10	11.0	3.8	8.94	12.1	6.7	7.41	11.7 ¹¹	4.0	8.87	14.0	4.6	9.69	14.0	5.1
6	8.68	11.5	3.3	8.29	10.9 ⁰⁴	6.3	6.73	11.0 ¹²	2.8 ¹⁵	8.51	12.9	5.2 ³⁰	9.74	12.9	6.4
7	7.97	10.1 ⁰⁰	3.4	8.31	11.0 ⁰¹	5.6 ⁰⁹	7.63	11.5	3.9	7.94	12.3 ²⁴	4.8 ²⁹	9.39	13.7	3.7 ³³
8	7.74	11.7	3.5	8.62	10.9 ⁰²	4.7	7.72	12.0	4.4 ¹⁷	8.24	13.5 ²³	3.7	8.99	13.3 ³⁴	5.9 ⁴⁰
9	7.41	12.3	2.7	8.20	13.8	3.8	7.53	13.8	3.7	8.13	11.5 ²²	4.4	9.39	13.1 ³⁹	5.8 ³³
10	7.57	11.5	2.2	7.07	12.0	3.1	6.68	12.9	2.8	8.11	10.3	4.5	8.19	13.1 ³⁴	4.4
11	7.08	10.0 ⁹¹	2.3	5.80	11.0 ⁰¹	1.1 ⁰⁵	6.75	14.2	2.1 ¹⁴	7.95	11.7 ²³	4.1	7.60	10.7	3.2
12	7.33	11.0	3.2	6.02	11.0	0.3 ¹⁰	6.60	11.5	3.0	8.10	12.5	3.0 ³⁰	8.42	12.1 ³¹	5.3 ³⁷
13	7.19	11.3	4.8 ⁹⁸	6.37	10.9	1.5	7.46	12.7	4.6 ¹⁷	7.89	13.5	1.9	7.77	12.7	4.4 ⁴⁰
14	7.34	11.3	3.7	5.21	8.6	1.0	6.60	9.8	3.7 ²⁰	7.19	11.9	1.7	7.67	12.8 ³⁶	3.4 ³⁸
15	7.92	11.2	3.6	6.05	8.7 ⁰⁴	3.8 ⁰²	6.75	8.9	2.6 ¹⁷	5.33	7.2 ²²	2.2 ²⁸	8.07	12.8 ³⁴	3.5 ³⁵
16	7.17	10.0 ⁹⁵	3.3	6.41	9.7 ⁰⁷	1.7 ¹⁰	7.37	11.5 ¹¹	2.2	5.83	9.0 ²³	2.2 ²⁹	7.77	12.2 ³⁹	3.5 ³²
17	5.93	9.0	3.6	6.75	9.9	2.2	7.41	11.8	3.4	6.18	10.8	3.2 ²⁴	6.76	10.4 ³⁸	2.3
18	5.85	8.0 ⁹⁷	4.2 ⁹⁶	6.70	11.2	3.2 ⁰⁶	6.89	11.0	1.5	5.74	9.9	1.7 ²⁸	5.91	7.6 ³⁷	3.2 ³⁵
19	6.94	10.3 ⁹⁵	4.5 ⁹⁹	6.42	9.5 ⁰¹	3.0	7.41	12.0	2.8	5.28	9.3	0.1 ²⁹	5.52	7.6 ³⁹	3.5
20	6.72	9.2	4.0 ⁹²	6.94	10.0 ⁰²	1.6 ⁰⁵	7.74	11.1 ¹²	4.0	5.41	9.0	0.4	6.01	8.5 ³³	4.2 ⁴⁰
21	6.88	12.3	4.3 ⁹⁹	6.34	9.3 ¹⁰	3.1	7.20	9.3 ¹⁵	2.5 ¹⁸	4.71	7.3 ²²	1.0 ²⁶	5.41	7.9 ³⁸	3.1 ³²
22	6.28	10.7	2.7 ⁹³	6.22	10.7	1.4	6.07	9.0	1.9	5.00	9.4 ²¹	1.5	5.20	7.7 ³¹	0.9 ⁴⁰
23	6.14	10.7	1.3	6.43	10.0 ⁰²	0.0	5.72	9.3 ¹¹	2.3 ¹⁷	5.24	8.5	1.1 ²⁹	5.63	8.6	1.0
24	5.55	9.8	1.0	6.28	10.5 ⁰⁷	1.5	6.16	11.3	2.1 ¹⁸	5.55	8.3	2.7 ²⁶	5.28	8.5 ³³	2.5 ³⁸
25	5.33	10.0	2.3 ⁰⁰	6.55	11.0	2.8	5.43	10.1 ¹⁵	1.4	5.23	8.0 ²²	2.6 ²⁵	5.08	9.3 ³⁷	-0.3
26	5.95	11.0	1.0 ⁹²	6.27	10.4 ⁰²	1.2	4.65	8.7	1.0 ¹³	5.07	8.4	-0.2	4.23	8.1 ³⁶	-1.1
27	5.53	9.3	0.8	5.86	9.9 ⁰⁷	0.6	4.90	9.0 ¹¹	1.1 ¹⁸	4.54	8.2	-0.3	5.07	8.5 ³¹	2.9 ³⁹
28	4.59	8.5	-0.3 ⁹¹	5.55	10.2 ⁰²	-0.2	4.88	9.8	1.3	4.31	8.7 ²⁷	-0.6 ²⁸	4.07	8.1	-0.1
29	4.20	8.0 ⁹⁷	-1.8 ⁹²	5.39	9.9	-1.0	5.16	8.9 ¹⁵	2.1 ¹³	3.06	7.2 ²²	-2.1	3.79	7.7	-0.8
30	4.07	8.5	-2.5 ⁹¹	5.60	10.7	0.9	5.22	8.5 ¹¹	0.3	3.01	8.0 ²³	-1.5	4.42	8.5 ⁴⁰	-1.6
31	4.14	8.7	-2.8	4.66	10.3	-1.2	5.27	9.3	1.7	3.21	9.7	-1.8	4.98	8.1 ³⁴	-1.0

1841—1850			1851—1860			1861—1870			1791—1870		1791—1872	1848—1872
10jäh.	höchstes	niedrigst.	10jäh.	höchstes	niedrigst.	10jäh.	höchstes	niedrigst.	Untersch. der Extreme im 10j. Mittel	80jäh. Mittel	82jäh. Mittel	25jäh. Mittel
Mittel			Mittel			Mittel			Tages-Mittel			

September.

12.58	16.4 41	9.6 50	12.67	16.6 60	9.3 51	13.12	19.3 67	9.1 69	2.26	10.3	13.03	13.02	12.66
12.23	15.2 42	9.6 48	12.55	14.7	9.9	13.06	16.3	8.7	1.70	8.0	12.67	12.69	12.63
12.74	16.1	9.5 47	12.34	15.0 57	9.0	12.68	16.5 61	7.1	1.77	10.1	12.52	12.58	12.68
12.24	16.0	8.7 45	12.63	15.5	7.9 56	12.29	16.9 62	7.4	2.43	10.7	12.41	12.50	12.57
10.71	14.2 44	6.3	12.81	16.7	10.0 53	12.43	15.3	9.3	2.87	11.4	12.18	12.31	12.79
10.54	13.6	7.4	12.01	15.3	9.9 59	13.51	16.7	11.2 64	3.66	11.8	12.08	12.21	12.84
10.79	13.8 46	6.0 47	11.26	15.0	8.5 55	13.84	15.5 66	12.1	3.61	11.3	12.08	12.19	12.66
11.38	14.5 42	6.9 50	10.89	14.9	6.7 54	13.67	18.1	10.4 61	2.78	11.4	12.10	12.14	12.08
11.83	14.5 48	7.4	10.92	16.3	4.9	13.70	16.1 65	10.5	3.36	14.8	12.22	12.21	12.02
12.46	15.3	7.8	11.13	16.0	7.3	14.28	17.5	11.8	3.28	10.8	12.33	12.34	12.56
11.59	15.2	7.7	10.72	16.2	8.4 51	13.68	16.3	9.6 63	2.96	9.8	11.95	11.97	12.18
10.27	13.2 46	6.1	9.91	14.2	7.5	11.46	15.4 68	8.8	2.21	11.7	11.07	11.14	10.82
9.97	13.6 47	7.1	10.23	13.0	6.9 56	10.59	12.3 67	8.3 64	1.84	10.8	10.69	10.71	10.23
10.89	14.8 41	7.7	10.70	13.9 54	9.0 55	11.04	14.8	8.4 68	1.40	9.8	10.85	10.88	10.68
10.85	14.4	7.9 48	10.53	13.5	7.7	10.99	14.7	8.1 64	1.36	10.0	10.78	10.75	10.41
10.18	13.8	7.1	9.97	13.4	8.0	10.60	13.4 69	7.5 70	1.73	9.4	10.47	10.45	10.06
10.50	13.2	6.4	10.87	16.3	7.2 59	10.50	12.3 66	7.2	2.15	10.3	10.72	10.72	10.42
10.66	14.7 45	6.8	10.87	14.6 57	6.1	10.70	15.8 69	8.2	1.91	9.9	10.83	10.82	10.41
9.88	13.8 42	6.6	10.42	13.7 60	5.8	11.09	15.9	7.5	1.84	10.2	10.68	10.66	10.39
9.12	14.2	5.2 41	10.80	12.9 55	5.5	11.01	15.1 63	8.0 61	2.16	11.0	10.16	10.13	10.42
9.36	12.6 50	5.8	10.20	13.0 52	5.7	10.92	14.2	8.5 70	2.22	12.2	9.93	9.90	10.26
9.60	14.1	6.5 48	9.96	12.8 53	8.4 57	10.70	14.6 66	6.5 62	1.49	13.5	9.97	9.95	10.23
9.35	13.0 45	7.4	10.02	14.6	4.9	10.88	16.1	6.5	1.53	11.2	10.03	9.98	10.16
10.21	12.9 50	9.2 46	10.41	14.2	4.6	11.04	17.2	7.8	1.52	12.6	10.20	10.17	10.60
10.13	13.0 41	7.4 45	10.39	14.2 60	5.7	11.13	16.9	6.5 67	1.77	11.5	10.26	10.24	10.70
9.74	12.3	6.1 43	10.22	14.0	5.3 55	11.13	17.1	4.0	2.05	13.1	9.99	9.93	10.46
9.66	13.0 48	6.2	9.97	14.6 59	6.2	10.78	15.9	4.6	2.90	11.3	9.86	9.82	10.28
9.52	13.9	5.3 49	10.94	13.1 56	8.5 53	10.29	14.5 68	5.8	2.96	9.5	9.76	9.78	10.53
9.15	12.9	3.7 42	11.87	13.9 59	9.4 54	11.27	14.2 66	7.7 64	3.87	11.4	9.65	9.68	11.30
9.27	14.1 41	4.7	10.80	12.9 56	8.3 53	10.98	14.8 68	6.6	2.66	12.5	9.57	9.59	10.59

Heisserer
Herbsttag:
19.7°
am 9.9.
1839.

October.

9.77	15.7	5.5 47	11.19	12.6 51	8.9	10.51	13.9	6.1	3.36	14.2	9.50	9.46	10.62
10.04	14.6	6.3	11.10	14.5 56	5.7 60	9.90	14.7	3.8	3.13	13.3	9.34	9.32	10.34
9.83	13.6	5.4	10.50	13.6 51	5.5 53	8.77	12.1 69	2.8	3.52	11.0	8.94	8.97	9.65
9.85	14.7	2.7	9.40	14.5	3.9	7.83	12.7 62	-0.3	2.44	15.0	8.73	8.72	8.91
9.58	12.9 45	4.7	9.89	13.0	4.4	7.75	12.6 63	3.1	2.48	10.9	8.78	8.76	8.92
9.58	12.8 48	5.4	10.00	14.0 54	5.5	7.75	14.4	4.8 67	3.27	11.6	8.66	8.60	8.89
9.18	13.2 43	4.5	9.01	12.5 55	6.6 52	7.80	13.1	4.8	1.76	10.3	8.40	8.37	8.55
9.68	12.4	5.9 44	9.06	12.6 58	5.0 54	8.53	12.2 62	4.1 69	1.96	10.0	8.57	8.57	9.94
8.50	11.8 48	5.1	8.32	12.1 56	4.5	8.04	12.8 63	4.1	1.98	11.1	8.19	8.19	8.38
7.65	9.7	4.9 49	7.30	10.5	3.5 60	7.41	13.5	4.1 67	1.51	11.3	7.50	7.50	7.37
7.66	11.6 44	3.8	7.66	12.1 53	4.9	7.23	12.6	4.1 70	2.15	13.1	7.22	7.19	7.15
7.44	11.8 43	4.2 50	7.85	10.9 51	2.9	8.60	13.0	5.0	2.58	12.7	7.55	7.50	7.71
5.60	9.4 46	1.2 49	7.55	11.0	3.4	8.68	13.0	4.8 67	3.08	12.3	7.31	7.27	7.37
5.56	8.6	2.4	7.98	11.3	4.9	8.11	11.5	5.3 64	2.90	11.8	6.96	7.00	7.68
5.98	11.5 41	1.6	8.83	11.9 57	5.4 52	7.05	11.8	3.0	3.50	11.2	7.00	7.03	7.58
6.36	10.0 46	2.1	8.28	11.3	1.7	6.90	12.9	3.3	2.45	11.2	7.01	7.00	7.28
7.14	11.7	3.7 43	7.89	9.7 59	1.9	7.55	10.4 68	2.5 66	1.96	9.9	6.95	6.95	7.54
7.73	15.3	2.1	7.75	9.7	4.4	7.41	11.8	2.1	2.01	13.8	6.75	6.78	7.48
7.76	13.5	2.5	7.24	9.1 57	2.3	7.64	14.0	2.5	2.48	13.9	6.78	6.82	7.50
6.58	11.6	3.3	8.32	10.4	5.1	7.96	11.8	2.5	2.89	11.4	6.96	7.00	7.75
5.98	10.5	1.5 50	8.19	10.0 51	5.1 56	6.95	10.0 64	2.8	3.48	11.3	6.46	6.48	7.14
5.35	9.0 48	2.4	7.66	12.1 57	5.4 59	5.86	9.2	1.3	2.66	11.2	5.96	6.02	6.78
5.34	7.3 46	1.9	7.72	10.5 51	4.4	5.91	10.1 62	-0.5	2.48	11.2	6.02	6.07	6.68
7.77	10.6 44	3.1	7.52	10.2 52	5.2 56	5.73	9.2 64	0.7	2.49	10.6	6.23	6.19	6.79
8.11	11.9 46	4.3 42	6.97	9.1	3.1	5.97	10.3	1.9	3.03	12.2	6.08	6.07	6.47
7.44	12.9 41	3.5	6.82	8.4 55	4.6	5.50	9.5	1.5	3.21	14.0	5.74	5.72	6.20
7.38	13.6	3.6 50	6.95	9.1	5.0 59	5.42	12.5	1.6	2.84	13.9	5.71	5.69	6.15
5.97	11.6	3.4	6.08	10.5	3.1 60	4.73	9.3	-0.6	2.01	11.9	5.02	5.06	5.56
5.80	12.2	3.2 42	5.38	11.3	1.3	3.59	6.8 62	0.4 69	2.74	14.3	4.55	4.59	4.74
5.54	10.7	2.5 49	5.60	12.0	0.6	4.99	8.0 67	-0.6	2.59	14.5	4.81	4.83	5.32
5.21	6.9	2.3 46	4.71	10.3	-0.1	5.52	9.1 62	-1.7	2.31	13.1	4.71	4.75	5.23

Tag	1791—1800			1801—1810			1811—1820			1821—1830			1831—1840		
	10jähr.	höchstes	niedrigst.	10jähr.	höchstes	niedrigst.	10jähr.	höchstes	niedrigst.	10jähr.	höchstes	niedrigst.	10jähr.	höchstes	niedrigst.
	Mittel			Mittel			Mittel			Mittel			Mittel		

November.

1	4.33	8.0 ⁹⁷	-2.8 ⁹¹	3.74	10.1 ⁰²	-2.2 ⁰⁵	4.45	8.6 ²⁰	-0.2 ¹¹	3.15	7.7 ²³	-1.7 ²⁹	4.58	8.4 ³³	-2.5 ³⁶
2	4.30	7.2	-2.3	3.38	10.0	-2.7 ⁰³	3.99	7.9 ¹⁸	0.1	3.63	8.5 ²¹	-2.6	4.61	8.3 ³⁷	-2.7
3	4.91	7.0	-2.0	3.14	7.4	-2.0 ⁰⁴	4.68	6.3 ¹²	1.4 ¹⁴	3.85	11.4	-1.1	4.77	8.3 ⁴⁰	-0.5 ³⁵
4	4.32	7.5 ⁹⁶	-0.7	3.28	7.5 ⁰⁹	-3.5	4.28	7.3 ¹⁷	1.4	4.28	9.9	-0.5 ²⁸	4.66	8.8	-2.8
5	4.03	7.2 ⁹⁹	-0.7	3.50	8.7 ⁰¹	-5.0	4.22	6.7 ¹¹	0.5 ¹⁵	3.49	6.6 ²²	-2.0	4.55	10.1 ³⁴	-5.1
6	2.99	6.0 ⁹⁴	-4.8	2.76	6.3 ⁰⁹	-4.5	4.60	7.1	1.7 ¹⁷	2.96	6.3 ²³	-3.4	4.29	12.0	-1.7
7	3.15	6.7	-4.0	3.00	6.5	-1.8	5.34	8.8	2.5	2.74	8.2 ²²	-3.8	4.05	9.9	-1.1
8	3.36	7.0	-4.0	3.30	8.0 ⁰⁷	0.1	4.71	7.2	2.7 ¹⁵	1.83	6.2 ³⁰	-1.8 ²⁶	3.49	7.6	-0.6
9	3.67	9.5 ⁰⁰	-4.0	3.37	9.2	0.6	4.17	7.4 ¹³	1.8 ¹²	1.49	6.0	-1.5	3.01	8.1 ³⁸	-3.4
10	2.71	6.2	-4.3	3.74	8.6	1.1	4.16	8.2	0.4 ¹⁸	1.73	5.5	-2.2	3.32	9.1 ⁴⁰	-5.7
11	3.12	5.9 ⁹⁷	-1.4	4.14	10.0	1.1 ⁰⁵	2.91	7.2	-3.5	1.27	5.9 ²⁴	-4.5	2.71	6.4	-4.1
12	2.80	8.0 ⁰⁰	-2.2	2.80	9.0	-3.3	2.33	6.6 ¹⁵	-4.6	0.93	5.7 ²⁵	-4.8	2.75	7.8 ³⁹	-2.6
13	2.97	7.2 ⁹⁷	-2.2	2.69	6.5	-3.4	2.62	6.3	-1.8	0.81	3.6 ²⁸	-4.3 ²²	1.81	7.7	-7.1
14	3.04	7.0	-0.7	1.53	5.2	-3.1	3.39	7.0 ¹⁷	-1.0 ²⁰	1.74	4.0	-2.9 ²⁹	2.10	7.5 ⁴⁰	-5.9
15	2.70	6.5	-1.5 ⁹⁶	1.52	4.5 ⁰¹	-2.8 ⁰⁴	2.89	6.3 ¹⁵	-0.4	1.82	6.4 ²¹	-2.1	1.63	4.8	-3.4
16	2.31	5.8	-0.8	1.64	5.6 ⁰⁶	-6.5	2.44	4.9 ¹⁴	-0.8	2.50	7.5	-2.9	1.52	4.7 ³⁹	-2.8
17	2.28	5.4 ⁰⁰	-1.7 ⁹⁵	2.13	5.3	-4.7	2.50	4.9 ¹²	-0.7	2.56	8.7	-6.2	3.00	9.6 ⁴⁰	-2.0 ³⁵
18	2.31	5.8 ⁹¹	-2.3	2.41	5.0	-7.0	1.50	4.2	-0.6	2.68	10.1	-7.3	2.87	8.3	-1.3 ³⁴
19	2.12	5.3	-1.8 ⁹⁴	2.53	6.1 ⁰¹	-4.3	1.06	3.0 ¹¹	-2.7 ¹⁶	1.64	6.1 ²⁴	-5.2	1.88	7.6	-2.7
20	1.62	5.7 ⁹⁷	-1.8 ⁹⁶	2.90	5.8 ⁰⁷	-1.0 ⁰⁹	0.68	4.0	-3.8	2.14	6.9	-3.5	1.14	4.6 ³⁹	-4.3
21	0.76	6.3	-4.0 ⁹⁸	3.60	7.3	0.0	0.10	3.5 ¹⁷	-6.0	2.31	7.0 ²¹	-4.1	0.75	3.8 ³³	-3.6 ³⁸
22	0.91	6.5	-4.2	3.94	7.4 ⁰²	1.2	-0.17	3.8 ¹⁴	-6.5	1.78	5.4 ²³	-2.0	0.30	5.8	-4.2
23	1.00	6.2	-5.2	2.93	6.2	-1.7 ⁰⁵	0.54	3.8 ¹⁸	-4.1 ¹²	1.57	6.2 ²¹	-5.6	1.08	5.4	-4.6
24	0.81	5.7	-3.8	2.26	5.4	-3.4	1.17	4.7	-2.7	1.30	6.8 ²²	-5.2	0.72	4.0	-7.1
25	1.26	5.3 ⁰⁰	-3.2	2.47	5.2	-2.0 ⁰⁴	0.82	5.0	-4.5	1.02	5.0 ²³	-4.2	-1.04	2.7	-9.2
26	1.48	4.8 ⁹⁷	-2.2 ⁹⁶	2.27	5.0 ⁰⁷	-1.7 ¹⁰	0.51	4.9	-4.6	0.17	5.8	-7.3	-1.23	6.8 ³⁹	-6.9
27	1.38	4.8	-3.0	1.62	5.7 ⁰²	-4.0	0.45	3.8 ¹¹	-5.2 ¹⁵	0.34	6.0 ²¹	-7.9	-0.65	6.8	-8.0
28	0.39	4.7	-3.8	1.39	4.5	-2.4 ⁰⁴	0.96	4.4	-3.7	0.48	4.7	-5.1 ²⁷	0.11	5.4	-8.4
29	0.36	5.2	-2.8 ⁹⁸	1.51	5.0 ⁰⁷	-2.3 ⁰⁶	-0.05	4.9 ¹⁷	-4.5	1.64	7.9 ²⁸	-7.1	1.59	8.0 ³⁶	-5.1 ³¹
30	0.60	5.8	-2.3 ⁹⁶	1.93	6.1	-2.4 ⁰⁸	-0.17	6.0	-6.7	1.08	6.0 ²³	-6.6	2.11	8.0	-4.3

December.

1	0.12	4.4 ⁹⁷	-6.0 ⁹⁵	0.77	5.0 ¹⁰	-7.3 ⁰³	0.67	6.5	-3.5 ¹³	-0.01	9.3 ²³	-9.3 ²⁷	0.88	4.2 ³⁴	-6.1 ³¹
2	0.69	4.9	-5.3 ⁹²	1.70	5.7 ⁰⁵	-5.1	1.10	7.7	-3.1 ¹⁹	-1.91	7.0	-10.2	2.02	5.4 ³²	-3.2
3	-0.28	3.7 ⁹⁸	-7.3 ⁹⁶	1.12	3.1 ¹⁰	-3.8 ⁰⁴	1.06	6.0	-2.7	-0.64	6.1	-12.8 ²⁹	2.10	6.0 ³⁸	-3.4 ³⁹
4	-0.01	4.2	-5.0 ⁹³	0.79	2.3 ⁰⁹	-3.9	0.60	5.5 ¹³	-2.3 ¹⁸	0.61	6.9 ²²	-13.2	1.85	6.0 ³⁶	-5.3
5	0.04	3.2 ⁹¹	-4.7	0.85	4.2 ⁰⁷	-4.1	0.22	5.4 ²⁰	-6.2 ¹⁷	1.23	5.5 ²³	-14.7	1.64	7.1 ³³	-4.1
6	0.48	2.3	-4.3	1.99	4.8 ⁰⁵	-0.8	-1.40	5.0 ¹³	-4.3	0.37	5.2 ²⁷	-14.0	1.63	5.3 ³⁶	-1.0
7	1.02	3.5	-2.2 ⁹⁶	2.26	5.5	-0.2 ⁰³	-3.53	3.2	-11.9 ¹⁵	0.16	4.7 ²⁴	-10.5	1.39	5.8	-1.7 ⁴⁰
8	-0.70	2.3	-4.2 ⁹⁸	1.31	5.1	-1.5	-2.08	4.7 ²⁰	-13.0	0.48	4.9 ²⁵	-8.8	0.87	6.5	-6.8 ³⁹
9	-1.52	1.5 ⁹⁷	-6.7 ⁹³	0.68	3.3 ⁰²	-3.6 ⁰⁴	-1.19	6.0	-11.6	1.22	6.7	-8.9	0.72	7.1 ³¹	-6.4
10	-0.80	2.7 ⁹²	-4.8 ⁹⁸	0.29	5.2	-4.7	-1.41	4.7	-11.3	0.58	3.9 ³⁰	-9.4	-0.05	6.4	-6.5 ³⁵
11	-0.77	2.3 ⁰⁰	-5.7	0.28	4.5	-6.3 ⁰⁸	-1.27	4.7	-10.0	0.20	3.2	-8.5	-0.03	5.7	-7.3 ⁴⁰
12	-0.63	4.3 ⁹³	-7.2	-0.39	3.7	-12.1	-1.20	5.9	-9.7	0.32	3.5 ²³	-9.0	-1.14	2.2 ³⁶	-7.7
13	-1.59	2.0 ⁰⁰	-9.5	0.35	4.3 ⁰⁶	-11.1	-0.75	8.2 ¹⁴	-13.5 ¹²	-0.30	4.7 ²⁴	-9.4	-1.42	4.5 ³¹	-12.1
14	-1.63	3.0 ⁹³	-5.8	0.39	7.0	-12.0	-0.72	6.0	-10.8	-0.81	3.0	-7.7	-2.64	4.4	-15.1
15	-1.68	3.0 ⁹⁵	-6.5	0.01	7.2	-10.4	-2.02	6.0	-11.5	-1.01	2.1	-8.6	-1.72	5.1	-16.9
16	-2.97	3.3 ⁹³	-11.2	-1.63	4.7	-9.2	-1.59	7.5	-9.5	-0.93	4.2 ²⁷	-7.3	-0.57	5.0 ³³	-15.1
17	-2.77	4.5	-12.7	-1.61	6.3	-7.0	-1.89	5.1	-7.2	-0.73	4.4 ²⁵	-6.3	-0.49	4.8	-11.5
18	-3.47	1.7	-15.3	-1.65	6.0	-7.8	-1.25	6.9	-10.5	-0.91	4.7	-4.2	-1.15	3.2	-6.7
19	-3.48	3.1	-15.3	-2.53	5.4 ⁰⁹	-9.8	-2.47	6.5	-15.0	-0.53	4.9 ²⁸	-5.5 ²²	-1.84	4.5	-14.0 ³⁹
20	-3.46	2.7 ⁹⁶	-13.0	-3.30	4.3 ⁰⁶	-14.0 ⁰³	-2.96	4.1	-15.7	-0.09	6.3 ²⁴	-6.5	-1.97	6.1	-12.7
21	-2.89	4.7 ⁹⁵	-11.7 ⁹⁹	-2.25	2.9	-8.1 ⁰⁸	-2.07	3.7 ¹¹	-11.0	-0.13	5.3 ²⁸	-6.9	-1.81	5.1	-9.1 ³⁵
22	-2.34	5.2	-13.3 ⁹⁸	-1.78	3.2	-10.7 ⁰⁴	-1.32	2.1	-7.1	-0.58	5.1	-10.4 ²⁹	-2.08	2.2 ³⁶	-7.3 ³⁷
23	-3.13	1.8	-15.7	-0.62	5.5	-10.2	-2.56	1.1 ¹⁹	-7.6	-0.51	5.4	-16.2	-2.26	3.8 ³⁹	-8.4 ⁴⁰
24	-3.28	1.8	-16.7	0.55	7.3	-6.8	-2.54	1.1 ¹¹	-9.0	-1.55	4.2 ²¹	-10.9	-2.25	2.2 ³³	-7.1 ³⁸
25	-2.91	1.8	-16.0	0.93	6.3	-4.8	-3.29	2.2 ¹⁶	-11.0	-1.61	6.7	-13.2	-1.56	5.6 ³⁸	-8.6 ⁴⁰
26	-2.94	1.5	-10.7	0.63	4.3	-1.7 ⁰⁸	-2.70	2.4	-7.3	-2.13	4.2	-17.5	-3.18	2.8 ³⁹	-11.0
27	-2.84	0.7 ⁹²	-10.2 ⁹⁹	0.73	6.0	-6.4	-3.19	0.7 ¹³	-8.8 ²⁰	-2.57	3.9	-17.5	-3.03	2.7	-12.5
28	-3.71	0.7 ⁹⁷	-18.2	0.05	6.6	-5.6	-2.27	1.1 ¹⁶	-7.8	-1.41	4.9	-12.4	-2.33	6.4	-12.2
29	-3.22	4.2 ⁹⁵	-18.7	-0.61	5.3	-7.5 ⁰⁴	-2.56	1.1	-10.0	-1.80	4.5	-9.8	-3.79	3.1 ³³	-11.5 ³¹
30	-1.71	4.0	-14.3	-0.96	4.4	-13.2	-1.49	1.5 ¹²	-10.7	-2.98	4.0	-11.7	-4.03	4.3	-9.9
31	-1.82	3.8	-8.2	-1.46	5.9 ⁰³	-14.4	-2.19	1.7	-11.0	-3.01	3.2	-12.3 ²²	-3.93	4.2	-11.1 ³⁶

1841—1850			1851—1860			1861—1870			1791—1870		1791—1872	1848—1872
10jähr.	höchstes	niedrigst.	10jähr.	höchstes	niedrigst.	10jähr.	höchstes	niedrigst.	Untersch. der Extreme	80jähr. Mittel	82jähr. Mittel	25jähr. Mittel
Mittel			Mittel			Mittel			im 10j. Mittel Tages-Mittel			

November.

4.99	8.1 43	- 0.4 44	4.06	8.2 55	- 0.5 60	5.80	9.8 67	-0.3 64	2.65	12.9	4.39	4.44	5.13
4.36	7.8	0.0	3.30	7.7 59	- 3.3 58	5.48	8.3 68	0.3	2.18	13.3	4.15	4.16	4.67
4.09	7.9 50	0.7 42	3.07	6.0 52	- 2.2	5.24	9.0 62	1.3	2.17	13.6	4.22	4.24	4.47
3.85	7.1	- 0.2	3.44	8.6	- 1.1	5.11	7.4 66	1.9	1.83	13.4	4.15	4.14	4.45
2.95	6.7 49	- 4.1	2.93	7.4 59	- 0.6 56	5.07	9.1 63	1.7 69	2.14	15.2	3.84	3.80	3.96
2.91	7.5	- 6.8	3.11	9.7	- 0.5 58	3.69	8.8 66	0.0 64	1.84	18.8	3.41	3.41	3.62
3.27	5.6 43	- 4.9	3.29	10.6	- 2.1 60	3.24	8.2	- 2.0	2.60	15.5	3.51	3.55	3.60
3.82	6.3 50	- 2.6	3.54	9.0	- 3.4 58	3.83	9.1	- 2.0	2.88	13.1	3.49	3.53	4.01
4.33	9.1 49	- 0.7	2.88	8.3 52	- 5.0	3.58	7.3 61	- 0.1	2.84	14.5	3.31	3.36	3.61
3.98	8.0	0.4 48	2.07	5.8 51	- 3.0	2.42	6.0 62	- 1.4 63	2.43	14.8	3.02	3.04	2.64
3.84	7.3 50	- 1.4 46	1.72	5.2	- 1.7 60	3.11	7.0	- 0.8 64	2.87	14.5	2.85	2.85	2.72
3.55	7.0 49	- 0.8 48	0.39	4.2	- 1.9 54	3.24	7.3	- 2.4 69	3.16	13.8	2.35	2.33	2.04
3.44	7.4 44	- 0.1	- 0.22	2.8	- 2.8	2.50	7.5 66	- 0.9	3.66	14.8	2.08	2.09	1.39
3.00	7.7 45	- 0.4 43	0.43	2.8	- 2.9	2.79	7.1 61	- 0.1 65	2.96	13.6	2.25	2.26	1.72
2.27	4.6	- 2.7	0.69	6.4 55	- 3.1	2.63	6.1 69	- 1.9 62	2.20	9.9	2.02	2.06	1.84
1.69	7.3 44	- 3.5	0.58	5.7 52	- 4.1 58	3.24	5.6 63	- 3.3	2.66	11.6	1.99	2.02	1.86
1.12	5.7 45	- 2.8	0.60	7.4	- 2.9	1.82	4.7	- 5.4	2.40	15.8	2.00	2.02	1.28
1.04	6.8 44	- 4.6	0.30	5.9	- 4.1	0.77	5.7	- 5.8	2.57	17.4	1.73	1.72	0.65
0.98	5.7 45	- 5.9	- 0.94	5.5	- 3.9 57	1.22	5.8	- 5.1	3.47	13.5	1.31	1.30	0.37
1.56	7.5	- 3.7	- 1.30	3.9	- 4.1 55	1.31	5.3 70	- 4.5	4.20	12.0	1.26	1.27	0.36
2.88	7.5	- 0.2 49	- 1.32	4.2	- 6.5 58	0.66	5.5	- 4.7 68	4.92	14.0	1.22	1.26	0.24
2.74	6.3 41	- 1.3 42	- 1.80	4.3	- 11.2	1.26	7.1	- 4.1 62	5.74	18.6	1.12	1.17	0.22
3.06	7.1 43	- 1.2	- 0.90	6.4	- 7.8	2.63	8.2	- 4.5	3.96	16.0	1.49	1.55	1.21
2.56	5.1	- 3.1	0.74	4.9	- 1.3 59	2.45	8.2 65	- 2.9 67	1.84	15.3	1.50	1.54	1.90
2.01	5.7 50	- 3.4 49	0.58	3.1 60	- 2.3 58	2.42	6.4 70	- 0.7	3.51	15.6	1.19	1.24	1.65
1.73	5.8	- 10.0	- 0.67	3.3 57	- 6.5 56	2.91	7.0	- 0.5 68	4.14	17.0	0.90	0.97	1.10
2.57	7.1 45	- 6.5	- 0.43	2.9 58	- 7.2	2.87	5.4 65	- 0.6	3.52	15.1	1.02	1.10	1.42
2.52	6.1	- 4.1	0.42	4.9	- 6.5	1.96	5.2	- 1.0	2.41	14.5	1.03	1.12	1.55
2.25	5.7 48	- 4.0	0.90	3.0	- 3.6 53	1.18	5.3	- 1.5	2.30	15.8	1.17	1.23	1.17
2.26	6.5 41	- 1.7 44	0.88	3.4 60	- 3.2 56	0.63	5.7 61	- 3.0 66	2.43	14.7	1.17	1.23	1.05

R°!
Kältester
Frühwinter
tag:
-18.7 aus
29.12.99
1799!

December.

1.94	7.1	- 2.9	0.53	4.2 52	- 3.1	- 0.08	5.9	- 4.3 70	2.02	18.3	0.60	0.65	0.48
1.30	5.0	- 3.4	- 0.53	4.4	- 4.3	- 0.83	5.4 67	- 6.4	3.93	17.9	0.44	0.47	- 0.39
0.74	4.2 47	- 6.1 49	- 2.34	3.1	- 13.2 55	- 1.05	3.2 65	- 9.2	4.44	19.3	0.09	0.17	- 1.24
0.57	7.0	- 7.0	- 2.21	3.9 54	- 12.5	- 0.91	4.3 66	- 8.3	4.06	20.2	0.16	0.19	- 1.47
0.49	6.1	- 7.9 44	- 1.11	6.6 52	- 7.0 51	0.09	6.6	- 6.8 62	2.75	21.8	0.43	0.41	- 0.55
0.47	4.5	- 8.1	1.00	7.5	- 1.9 53	0.80	8.2 68	- 5.0	3.39	22.2	0.67	0.60	0.50
1.11	6.0 48	- 6.9	0.91	6.5 56	- 6.8 55	0.97	8.8	- 2.5 70	5.79	20.7	0.54	0.49	0.78
1.22	8.5	- 7.3	1.24	6.9	- 3.8	0.56	6.4	- 3.5 67	3.39	21.5	0.36	0.36	0.99
0.48	8.4	- 8.2	0.91	5.1 60	- 5.9	- 1.34	2.4 63	- 7.5	2.74	20.0	- 0.01	0.01	0.13
- 0.02	7.0	- 7.3	- 0.27	5.2 51	- 11.8	- 2.32	3.3	- 14.1 62	2.90	21.1	- 0.50	- 0.50	- 1.08
- 1.19	7.1	- 14.8 49	- 1.01	6.6	- 14.6	- 0.27	3.2	- 2.5 70	1.55	21.9	- 0.51	- 0.56	- 1.06
- 1.69	6.2	- 13.4	- 0.46	4.8	- 7.8	- 0.36	2.2	- 5.2	2.01	19.6	- 0.69	- 0.82	- 1.09
- 1.44	4.1	- 11.4	- 0.10	4.5	- 3.8 58	- 0.41	2.2 66	- 3.2 67	1.94	21.7	- 0.71	- 0.80	- 0.78
- 0.84	3.8	- 8.2	- 0.66	3.5 56	- 4.7 53	- 1.11	2.1 69	- 6.3	3.03	22.1	- 1.00	- 1.00	- 0.85
1.00	5.3 43	- 5.8 46	- 0.89	3.7 54	- 5.1 59	0.29	4.4 70	- 8.3 64	3.02	24.1	- 0.75	- 0.74	0.09
0.97	4.7 48	- 7.2	- 0.39	2.7 52	- 5.8	0.23	5.2	- 6.7	3.94	22.6	- 0.86	- 0.84	0.46
0.88	6.2	- 6.7	- 1.08	5.2	- 7.6 58	1.19	4.1 69	- 3.8	3.96	19.0	- 0.81	- 0.81	0.57
0.29	3.8 49	- 5.9	- 2.21	4.3	- 9.8 55	0.86	3.6 61	- 4.5	4.33	22.2	- 1.19	- 1.16	- 0.20
- 0.11	3.8	- 6.1	- 3.32	0.6 51	- 12.8	0.83	3.7 66	- 4.1	4.31	21.8	- 1.68	- 1.67	- 0.96
- 0.75	3.2 43	- 8.5 48	- 2.88	3.2 56	- 14.9	0.04	4.3 69	- 7.2 70	3.50	22.0	- 1.92	- 1.93	- 1.67
- 0.78	2.7	- 9.2	- 2.35	5.1 52	- 12.5	- 1.01	3.4 63	- 9.7	2.76	17.8	- 1.66	- 1.64	- 1.97
- 0.51	4.4 42	- 4.5 49	- 1.12	5.2 57	- 10.4	- 2.11	3.3 68	- 11.2	1.83	18.5	- 1.48	- 1.46	- 1.72
- 1.08	4.8	- 8.6	- 0.81	7.0	- 6.1	- 2.44	5.2	- 15.3	2.62	23.2	- 1.68	- 1.67	- 1.94
- 1.64	3.9 43	- 8.7	- 0.91	5.1	- 9.1 53	- 2.28	4.0	- 15.5	3.83	24.0	- 1.78	- 1.77	- 2.05
- 1.66	5.0	- 6.4 47	- 0.88	5.1	- 14.9	- 0.51	5.6	- 10.7	4.22	22.7	- 1.44	- 1.42	- 0.98
- 0.92	4.9	- 6.3 44	0.29	5.7 52	- 13.3	- 1.06	4.3	- 8.3	3.81	23.2	- 1.50	- 1.47	- 0.46
- 0.54	2.3 45	- 4.0 46	- 0.31	4.9	- 9.4	- 1.71	3.8	- 8.5	3.92	23.5	- 1.68	- 1.69	- 1.10
- 1.19	2.6	- 5.8 48	- 1.24	2.6	- 6.7	- 0.66	5.7	- 9.0	3.76	24.8	- 1.60	- 1.61	- 1.21
- 1.38	2.7 43	- 7.0	- 2.03	3.4	- 7.3	- 0.84	5.4	- 9.0	3.18	24.1	- 2.03	- 2.03	- 1.71
- 1.56	3.7 42	- 7.1 46	- 1.43	1.7	- 9.1	- 2.19	6.8	- 10.1	3.07	21.1	- 2.04	- 2.07	- 2.24
- 1.00	7.3	- 8.3	- 0.38	4.8 59	- 10.3 60	- 3.55	4.8	- 11.8	3.55	21.7	- 2.17	- 2.15	- 2.06

82jährige (1791—1872) fünftägige Temperatur-Mittel für Breslau.

Januar	1—5	-2.78	März	2—6	0.58	Mai	1—5	8.75	Juni	30—4	13.74	August	29—2	13.14	Novbr.	2—6	3.95
	6—10	-3.13		7—11	0.84		6—10	10.10	Juli	5—9	14.33	Septbr.	3—7	12.36		7—11	3.27
	11—15	-3.16		12—16	0.96		11—15	10.01		10—14	14.33		8—12	11.96		12—16	2.15
	16—20	-2.29		17—21	1.51		16—20	10.71		15—19	14.52		13—17	10.70		17—21	1.51
	21—25	-2.05		22—26	2.07		21—25	11.49		20—24	14.79		18—22	10.29		22—26	1.29
	26—30	-1.52		27—31	3.03		26—30	11.74		25—29	14.65		23—27	10.03		27—1	1.07
Februar	31—4	-1.15	April	1—5	4.10	Juni	31—4	12.44	August	30—3	14.84	Octbr.	28—2	9.57	Decbr.	2—6	0.37
	5—9	-1.39		6—10	5.28		5—9	13.16		4—8	14.63		3—7	8.68		7—11	-0.04
	10—14	-1.67		11—15	5.74		10—14	13.40		9—13	14.50		8—12	7.80		12—16	-0.84
	15—19	-0.96		16—20	6.29		15—19	12.83		14—18	14.33		13—17	7.05		17—21	-1.44
	20—24	-0.48		21—25	7.22		20—24	13.24		19—23	13.84		18—22	6.62		22—26	-1.56
	25—1	0.27		26—30	8.11		25—29	13.53		24—28	13.40		23—27	5.95		27—31	-1.91
													28—1	4.73			

Absolute Extreme der Temperatur für Breslau während des Zeitraums 1791—1872.

Monat	Minimum	Jahr	Tag	Maximum	Jahr	Tag
Januar	-22.5	1829	22	10.2	1834	24
		1830	29			
Februar	-24.6	1855	11	10.7	1866	7
März	-17.5	1821	5	17.8	1872	30
April	-6.5	1828	4	21.5	1800	30
		1826	15			
Mai	-1.2	1843	11	25.6	1869	29
		1864	4			
Juni	0.0	1794	2	27.1	1848	18
		1810	1			
Juli	4.8	1843	16	30.2	1842	5
August	3.0	1837	28. 29	28.5	1869	1
September	-2.0	1823	22	25.5	1871	5
October	-5.5	1839	30	20.6	1868	2
November	-14.2	1858	23	14.2	1834	6
December	-21.5	1799	29	11.9	1872	3

Tagesmittel der Wärme für Creuzburg in Schlesien aus 26jährigen Beobachtungen (1824—1849) berechnet von Herrn Lehmann.

Monat	1	2	3	4	5	6	7	8	9	10	11	12	13	14	15	16
Januar	-2.88	-2.76	-3.21	-3.13	-3.49	-3.86	-4.05	-3.97	-4.26	-4.28	-4.03	-2.93	-3.02	-2.35	-2.60	-3.16
Februar	-1.87	-2.02	-2.18	-2.39	-2.11	-1.68	-2.48	-2.73	-2.27	-2.18	-2.07	-1.90	-1.97	-1.90	-1.79	-0.87
März	-0.02	0.05	0.36	0.41	0.62	0.64	0.60	0.95	0.86	0.64	0.29	0.49	0.82	0.83	0.95	0.70
April	4.02	4.09	4.40	3.75	3.58	4.06	4.70	4.96	5.18	5.28	5.02	5.34	5.54	5.92	5.61	5.74
Mai	8.50	9.01	9.68	9.63	10.00	10.11	10.18	10.53	10.02	9.17	9.56	9.32	9.29	9.25	9.71	9.94
Juni	11.08	12.02	12.55	12.67	12.53	12.34	12.16	12.85	13.30	13.31	13.62	13.50	13.71	13.52	13.82	13.60
Juli	13.78	14.01	13.98	14.06	14.72	15.02	14.77	15.27	15.50	15.07	14.36	14.34	14.86	14.82	14.83	14.24
August	14.45	14.52	14.70	14.80	14.87	14.62	13.96	13.87	13.78	14.11	14.34	14.18	14.34	14.24	14.39	14.35
September	12.51	12.50	12.29	12.13	11.58	11.08	11.50	11.64	12.17	12.23	11.99	11.70	10.98	10.94	10.71	10.02
October	9.50	9.33	9.05	9.16	9.01	9.02	8.98	8.88	8.56	8.18	7.79	8.01	7.15	6.63	6.72	7.18
November	4.17	3.86	3.78	4.03	3.49	3.32	3.30	3.35	3.43	3.43	3.33	3.08	2.73	2.94	2.42	2.24
December	0.60	0.25	0.57	0.53	0.87	1.03	1.23	0.99	1.00	0.39	-0.15	-0.40	-0.75	-1.23	-0.67	-0.13

Monat	17	18	19	20	21	22	23	24	25	26	27	28	29	30	31
Januar	-2.83	-2.54	-2.61	-2.69	-2.65	-3.26	-2.83	-1.66	-1.15	-1.47	-1.80	-2.33	-2.03	-2.35	-2.25
Februar	-0.38	-0.74	-0.93	-0.60	-0.43	0.23	-0.57	-0.10	-0.18	0.61	0.80	0.58			
März	1.22	1.76	0.93	1.13	1.65	1.88	1.90	2.08	2.03	1.77	1.69	1.91	2.53	2.84	3.15
April	5.89	6.20	6.29	6.59	7.26	7.42	7.38	7.79	7.80	7.55	8.00	8.05	8.65	8.81	
Mai	9.90	10.00	10.51	11.23	11.32	11.44	11.67	11.49	11.90	11.09	11.03	11.04	12.00	12.18	11.63
Juni	13.40	13.49	13.51	13.25	13.68	14.26	14.12	14.01	14.12	14.30	13.98	14.15	14.20	14.30	
Juli	13.90	14.59	14.68	14.82	14.42	14.18	13.61	14.02	13.88	13.91	14.14	14.02	13.97	13.78	14.11
August	13.82	13.35	13.57	13.38	13.83	13.82	13.23	12.96	12.19	12.44	12.78	13.20	13.14	13.15	12.45
September	10.37	10.96	10.54	9.94	9.52	9.57	9.66	9.88	10.31	9.95	9.82	9.66	9.12	9.15	
October	6.83	6.20	6.13	6.16	5.90	5.32	5.45	6.26	6.33	5.77	5.91	5.23	4.33	4.12	4.05
November	1.92	1.90	1.77	1.38	1.43	1.55	1.59	1.49	0.68	0.07	0.19	0.50	1.42	1.46	
December	0.06	-0.57	-0.63	-0.71	-0.70	-0.57	-1.10	-1.49	-1.48	-2.10	-2.18	-1.88	-2.05	-2.59	-2.74

Hieraus sind unmittelbar die Werthe der fünftägigen Mittel abgeleitet worden, mit Ausnahme des der Pentade 25. Febr. bis 1. März entsprechenden Werthes, welcher das Mittel der 26 einzelnen theils fünf-, theils sechstägigen Mittel ist.

Januar	1—5	-3.09	März	2—6	0.42	Mai	1—5	9.36	Juni	30—4	14.03	August	29—2	12.75	Novbr.	2—6	3.70
	6—10	-4.08		7—11	0.67		6—10	10.00	Juli	5—9	15.06	Septbr.	3—7	11.72		7—11	3.37
	11—15	-2.99		12—16	0.76		11—15	9.43		10—14	14.69		8—13	11.95		12—16	2.63
	16—20	-2.77		17—21	1.34		16—20	10.32		15—19	14.45		13—17	10.60		17—21	1.63
	21—25	-2.31		22—26	1.93		21—25	11.56		20—24	14.21		18—22	10.11		22—26	1.03
	26—30	-1.98		27—31	2.42		26—30	11.47		25—29	13.98		23—27	9.92		27—1	0.83
Februar	31—4	-2.14	April	1—5	3.97	Juni	31—4	11.99	August	30—3	14.31	Octbr.	28—2	9.35	Decbr.	2—6	0.69
	5—9	-2.25		6—10	4.84		5—9	12.64		4—8	14.42		3—7	9.04		7—11	0.65
	10—14	-2.00		11—15	5.49		10—14	13.53		9—13	14.15		8—12	8.28		12—16	-0.64
	15—19	-0.94		16—20	6.15		15—19	13.56		14—18	14.03		13—17	6.90		17—21	-0.51
	20—24	-0.29		21—25	3.53		20—24	13.86		19—23	13.57		18—22	5.94		22—26	-1.35
	25—1	0.29		26—30	8.21		25—29	14.15		24—28	12.70		23—27	5.94		27—31	-2.29
													28—1	4.38			

1872. Abweichungen der monatlichen Mittel der Temperatur vom 20jährigen Mittel.

Namen der Stationsorte.	Januar	Februar	März	April	Mai	Juni	Juli	August	Septbr.	October	Novbr.	Decbr.
Memel	1.71	-0.25	1.31	2.23	3.48	2.34	0.74	-0.17	0.71	1.36	2.67	-0.20
Tilsit	2.01	-0.42	1.47	3.03	3.69	1.44	0.21	-0.44	0.22	1.69	3.07	0.27
Claussen	1.84	-0.71	2.01	2.53	4.02	0.59	0.42	-0.58	0.51	1.77	3.32	0.68
Königsberg	1.80	-0.69	1.53	1.71	2.67	1.04	0.14	-0.50	0.41	1.77	2.77	0.46
Hela	1.47	-0.73	1.38	1.31	2.34	0.77	0.75	0.01	0.83	1.51	1.49	0.68
Danzig	0.85	-1.44	1.16	0.77	1.78	-0.40	-0.47	-0.80	0.36	0.69	2.22	-0.38
Conitz	1.93	-0.36	2.07	2.06	2.42	-0.57	0.21	-0.60	0.71	1.38	3.15	0.66
Lauenburg	1.03	-0.43	1.50	1.07	1.89	-0.15	-0.46	-1.34	0.67	1.29	2.80	1.02
Cöslin	1.36	0.00	1.83	1.65	1.63	-0.13	0.57	0.55	0.55	1.11	2.91	1.24
Regenwalde	1.56	0.76	2.02	2.11	2.04	0.56	-1.60	-0.57	0.64	1.39	2.92	1.58
Stettin	1.27	0.30	2.08	1.85	1.79	-0.11	0.71	-0.77	0.56	0.99	3.07	0.81
Putbus	1.24	0.37	2.38	1.55	1.59	0.81	1.41	-0.27	0.42	-0.54	3.12	1.39
Wustrow	1.08	0.18	2.04	1.21	0.99	0.89	1.52	-0.20	0.48	0.26	2.42	0.32
Rostock	1.51	0.40	2.32	1.23	0.51	0.08	0.55	-0.80	0.32	0.44	2.61	0.53
Poel		0.28	2.52	1.26	0.36	0.00	1.86	-0.10	0.64	0.61	2.74	0.33
Schwerin	1.63	0.89	2.58	1.68	0.95	0.39	1.61	-0.17	0.23	0.43	2.62	0.30
Schönberg	1.47	0.72	2.28	1.51	0.56	0.23	1.19	-0.34	0.52		2.66	0.37
Kiel	1.57	0.98	1.68	0.68	0.49	0.26	1.14	1.16	0.14	0.02	2.67	1.20
Neumünster	0.81	0.84	1.93	0.97	0.17	0.13	1.72	0.45	0.26	0.24	3.00	0.90
Neustadt a. d. O.	1.35	0.66	2.11	0.97	0.45	0.11	1.03	-0.57	0.09	0.09	2.71	0.91
Altona	2.17	1.20	2.27	0.93	0.55	-0.81	0.89	-1.21	0.29	0.59	2.46	1.36
Lübeck	1.83	0.69	1.91	1.21	0.32	0.01	1.20	-0.79	0.25	-0.06	2.77	0.79
Husum	2.36	1.02	1.89	1.42	0.20	0.62	1.77	-0.54	0.13		2.46	
Sylt	1.27	0.62	1.32	1.08	0.01	0.76	1.32	-0.37	0.32	0.13	1.88	0.40
Eutin	1.74	0.93	2.30	1.14	0.38	0.38	1.40	0.38	0.01	-0.23	2.60	1.25
Otternsdorf	1.36	0.97	2.22	1.38	1.03	0.59	1.92	-0.40	0.58	-0.21	2.55	0.42
Lüneburg	2.11	1.08	2.02	1.10	0.20	-0.28	0.63	-0.48	0.28	-0.56	2.72	0.95
Hinrichshagen	1.46	0.42	2.54	1.76	1.28	-0.01	0.90	-0.89	0.99	0.55	2.93	1.07
Berlin	1.28	0.68	2.53	2.13	1.51	-0.03	1.55	-0.48	1.24	1.01	3.26	1.54
Frankfurt a. O.	1.32	0.57	2.23	2.11	2.00	-0.26	1.37	-0.41	1.29	1.20	3.31	1.21
Posen	2.08	0.61	2.60	2.38	2.38	-0.68	0.41	0.72	1.18	1.98	3.92	1.56
Bromberg	1.65	-0.45	2.01	2.33	2.45	-0.43		-0.46	1.11	1.81	3.54	0.67
Ratibor	2.68	1.46	3.15	2.97	3.08	-0.36			1.37	2.51	3.22	4.47
Gubrau	1.93	1.00	2.31	2.49	2.74	-0.33	1.01	-0.45	1.78	1.45	4.08	2.29
Breslau	1.31	0.13	2.23	1.93	2.21	-1.11	0.17	1.06	1.13	1.87	3.95	2.37
Landeck	1.49	0.36	2.65	1.46	1.85	-1.60	-0.47	-1.06	2.16	2.39	4.31	3.80
Eichberg	0.62	2.16	2.85	2.33	2.46	-0.48	0.62	0.44	1.61	2.58	4.13	3.49
Kirche Wang	2.53	2.08	2.76	2.14	2.96	-0.71	0.63	-0.87	0.98	1.55	4.03	3.84
Görlitz	1.17	0.77	2.50	1.86	2.22	-0.29	-1.10	0.80	1.48	1.70	3.63	2.64
Landskrone	0.85	-0.09	2.08	1.54	1.76	-0.33	1.37	-1.15	0.66	1.61	5.56	2.36
Gohrisch	0.72	0.24	1.30	1.30	1.31	0.06	-1.10	-0.73	1.59	0.34	2.89	2.26
Riesa	0.51	0.32	1.69	2.04	1.84	0.13	-1.61	-1.32	1.31	1.38	2.75	3.22
Leipzig	1.08	0.62	2.17	1.31	0.78	0.02	-1.15	-0.78	0.94	0.01	2.50	2.27
Dresden	-0.03	0.15	1.00	0.99	0.65	-1.36	-2.69	-1.49	0.78	0.72	2.81	1.84
Zwenkau	1.20	0.99	1.88	1.43	0.93	0.18	-1.65	-0.34	1.39	0.38	2.64	2.71
Wermisdorf	0.99	0.62	1.53	1.18	0.59	-0.41	-2.41	-1.26	0.87	0.55	2.78	4.66
Bautzen	0.36	1.02	2.85	2.16	2.08	-0.11	-1.99	-1.05	1.27	1.59	3.53	2.43
Zittau	0.81	1.24	2.35	2.16	1.80	-0.44	-1.44	-0.63	1.57	2.03	3.64	2.81
Zwickau	0.29	0.35	1.12	0.76	0.12	-0.39	-2.16	-1.42	0.93	0.06	2.58	2.80
Chemnitz	1.32	1.42	1.06	1.77	1.23	0.14	-2.51	-0.98	1.15	1.33	3.08	
Königstein	0.74	-0.96	1.16	1.61	1.29	-0.40	-1.78	-0.84	1.23	0.91	3.47	2.46
Plauen	1.05	0.65	1.47	1.33	0.62	-0.21	-1.87	-1.32	0.91	0.92	3.15	3.13
Hinter-Hermsdorf	1.17	1.05	2.26	2.18	2.08	-0.35	-1.98	-0.63	1.28	1.37	3.42	2.59
Grüßenburg	0.70	0.42	1.43	1.22	0.50	-0.44	-1.41	-1.36	1.00	0.60	2.80	2.90
Freiberg	1.25	0.75	1.62	1.16	0.67	-0.17	-2.45	-1.20	0.56	0.50	3.05	3.01
Elster	0.48	-0.11	1.05	1.20	0.48	-0.63	-2.11	-1.55	0.57	0.87	3.00	2.83
Annaberg	0.79	0.56	1.60	1.30	0.83	-1.28	-2.98	-1.60	0.35	0.17	2.41	3.37
Rehefeld	-0.32	-0.02	1.46	1.81	1.43	-1.37	-2.99	-1.54	0.50	-0.36	2.77	4.03
Georgengrün	1.36	0.64	1.72	0.88	0.50	-0.58	-2.54	-1.49	0.96	1.49	2.70	3.21
Reitzenhain	0.79	0.03	1.42	1.48	0.84	-0.37	-1.84	-1.55	0.65	0.62	3.09	2.59
Oberwiesenthal	1.76	1.08	1.57	1.34	0.70	-1.48	-2.73	-1.26	0.49	0.32	2.21	3.38
Torgau	1.21	0.85	2.20	1.86	1.65	0.20	0.91	-0.68	0.86	0.43	2.73	1.44
Halle	1.51	1.29	2.40	1.47	1.24	0.13	1.74	-0.30	1.61	0.42	2.91	2.79
Großbreitenbach	1.74	1.72	1.59	1.33	0.75	-1.03	1.18	-1.00	0.78	0.73	2.99	2.98
Gotha	1.85	1.31	1.25	1.58	0.41	-0.23	0.79	-0.84	1.47	0.41	2.85	2.57
Erfurt	1.27	0.42	1.75	1.53	0.52	-0.24	1.16	-0.92	1.17	0.08	2.99	2.75
Langensalza	1.07	0.43	1.19	1.06	0.20	0.63	-1.16	-0.25	0.87	0.51	1.73	2.22
Mühlhausen	1.41	1.60	1.70	1.31	0.24	-0.43	0.31	-0.93	0.78	-0.15	2.91	2.55
Sondershausen	0.84	1.43	2.03	1.55	0.63	-0.25	0.76	-0.47	1.11	-0.24	2.75	2.21
Wernigerode	1.66	1.52	1.98	1.65	0.44	-0.55	0.75	-0.92	0.84	-0.15	1.62	2.15
Heiligenstadt	0.13	1.46	1.88	1.60	0.56	-0.43	0.94	-1.03	1.02	0.26	2.89	2.64
Göttingen	1.54	1.33	1.74	1.33	0.43	-0.38	1.15	-0.39	1.53	-0.15	2.82	2.31
Clausthal	2.10	2.15	2.62	1.76	0.64	-0.72	1.33	-1.00	0.40	0.35	2.57	2.76
Hannover	2.09	1.95	2.16	1.83	0.34	0.54	1.49	-0.40	0.06	-0.07	2.66	1.82

Namen der Stationsorte.	Januar	Februar	März	April	Mai	Juni	Juli	August	Septbr.	Octbr.	Novbr.	Decbr.
Kassel	1.90	0.80	1.45	1.19	0.57	-0.17	0.92	0.30	0.69	-0.04	3.18	2.36
Elsfleth	1.86	1.11	2.27	1.19	-0.10	0.27	1.69	-0.76	0.45	-0.25	2.29	0.76
Oldenburg	2.09	1.52	2.02	1.20	-0.19	-0.41	1.13	-0.89	0.53	-0.40	2.41	1.00
Jever	1.98	1.13	1.94	1.64	0.31	0.38	2.59	-0.07	0.77	-0.16	2.43	0.86
Emden	1.98	1.24	1.65	1.06	-0.17	-0.21	1.47	-0.48	0.16	-0.54	1.99	0.75
Lingen	2.76	2.32	2.34	1.20	-0.10	-0.42	1.99	-0.39	0.77	-0.18	2.68	1.78
Löningen	2.05	1.41	1.69	1.13	-0.12	-0.29	1.68	-0.63	0.67	-0.39	2.39	1.50
Münster	2.31	2.45	2.17	1.37	0.33	0.31	1.80	-0.41	0.67	0.04	2.45	2.39
Gütersloh	1.93	1.95	2.19	1.27	0.07	-0.26	1.27	-0.48	0.61	0.13	2.62	2.51
Olsberg	2.04	2.31	2.14	1.72	0.13	-0.33	1.42	-0.38	1.11	-0.15	2.62	2.76
Cleve	1.53	1.61	2.07	0.82	-0.32	0.08	1.71	-0.20	0.08	-0.07	2.38	2.21
Crefeld	1.89	2.57	2.67	0.95	-0.14	0.11	1.83	-0.12	0.92	-0.24	2.61	2.72
Cöln	1.41	1.58	1.67	0.22	-0.51	-0.70	1.10	1.20	0.33	-0.24	2.22	2.29
Boppard	1.59	0.97	1.70	0.59	-0.01	-0.52	0.85	-0.93	0.78	0.41	2.81	2.71
Trier	1.69	0.62	1.76	0.43	-0.04	-0.22	-0.89	-0.61	0.70	0.27	2.67	3.05
Birkenfeld	1.77	1.26	1.81	0.53	0.	-0.45	1.34	-0.61	0.53	0.43	2.75	2.60
Frankfurt a. M.	1.17	0.72	1.50	0.90	0.29	-0.80	0.74	-1.02	0.50	0.21	2.41	2.63
Darmstadt	1.12	0.60	1.05	0.43	-0.10	-1.03	0.94	-1.37	0.49	-0.17	2.42	2.18
Hechingen	2.89	2.11	1.98	1.51	0.59	-0.16	1.40	-0.24	1.48	1.00	3.53	3.59
Hohenzollern	2.85	3.25	2.64	0.82	-0.28	-0.24	1.51	-0.76	1.19	0.80	3.38	3.88
Stuttgart	1.96	1.38	1.86	1.18	-0.37	-1.12	0.35	-1.27	0.88	0.13	2.61	2.01
Cannstadt	1.66	1.14	1.69	0.85	-0.11	-0.51	0.76	-0.87	0.61	-0.28	2.90	2.65
Heilbronn	0.31	-0.02	0.98	0.20	-0.44	-1.31	0.17	-1.74	-0.09	-0.35	2.08	1.97
Freudenstadt	1.38	1.84	1.84	0.52	0.24	-0.26	0.73	-1.01	3.36	-0.11	2.34	2.83
Calw	1.15	0.70	1.12	0.60	0.11	-0.41	0.71	-0.74	0.30	0.13	2.49	2.75
Ulm	0.21	-0.95	0.42	0.47	-0.23	-1.62	0.12	-1.31	0.58	-0.41	2.07	2.03
Schopfloch	1.03	1.60	1.51	0.36	-0.85	-1.06	0.80	-1.90	0.61	-0.03	2.09	2.55
Heidenheim	0.82	-0.08	0.98	0.49	0.45	-1.98	-0.29	-1.90	0.25	-0.08	1.80	1.89
Friedrichshafen	-0.13	-1.05	0.66	-0.14	-0.80	-0.98	-0.35	-0.94	0.58	-0.29	1.50	1.79
Mergentheim	2.12	0.58	0.80	0.50	-0.98	-1.94	-0.30	-1.82	-0.31	-0.05	2.21	2.72
Issny	2.05	1.20	1.89	0.51	0.01	-1.21	1.04	-1.33	0.71	-0.64	2.24	3.11

Nachträge.

Namen der Stationsorte	Mittlere monatliche Temperatur.	Thermometer-				Mittlerer monatlicher Barometerstand.	Barometer-						Dunst-druck. Pariser Linien.	Druck der trocken-n Luft.	Rela-tive Feuch-tigkeit. pCt.	Monat-liche Nieder-schläge in Pariser Linien.
		Maximum.		Minimum.			Maximum.			Minimum.						
		Tag.	Stand.	Tag.	Stand.		Tag.	Stand.	Wind.	Tag.	Stand.	Wind.				
Bernburg:																
Januar 1872 . . .	0.67	5	6.3	12	- 6.4	332.81	1	338.56	S	24	326.38	S	1.95	330.86	90	11.22
Februar " . . .	1.93	24	8.6	29	- 3.2	334.75	22	337.10	W	26	328.61	O	2.07	332.68	85	13.62
März " . . .	4.65	30	17.7	22	- 3.0	332.83	3	339.32	SSO	25	325.94	SW	2.44	330.39	78	12.63
April " . . .	8.39	29	19.0	7	1.0	333.09	7	339.13	NW	21	326.01	W	3.01	330.08	72	8.10
Mai " . . .	11.32	15	19.4	11	2.0	333.18	1	337.87	NNW	22	328.76	WNW	3.86	329.32	73	28.98
Juni " . . .	13.81	25	22.1	18	9.2	333.86	16	338.27	WNW	10	330.79	W	4.39	329.47	68	10.13
Gotha:																
Januar 1872 . . .	0.00	5	6.4	12	-10.8	323.92	1	329.35	NO	24	317.66	SSO	1.71	322.21	84	10.22
Februar " . . .	1.42	25	8.9	29	- 4.0	325.62	22	328.44	WSW	26	317.54	NW	1.88	323.74	81	9.90

Berichtigungen.

Seite 53. Das Maximum des Unterschiedes der Extreme im 10jähr. Mittel im Januar ist 7.80 (am 22.).

Seite 54 u. 55. Für den 16. März ist das höchste Tagesmittel 8.2 (1791)

" niedrigste " -10.1 (1845)

Der Unterschied der Extreme im Tagesmittel aber 18.3,

der Unterschied der Extreme im 10jähr. Mittel 1.61 nicht 2.19.

Seite 57. Die 25jährigen Mittel für den 1., 2. und 3. Mai sind nicht 5.61, 5.56 und 5.70, sondern 7.61, 7.56 und 7.70.